

Form 3160-3
(June 2015)FORM APPROVED
OMB No. 1004-0137
Expires: January 31, 2018

UNITED STATES
DEPARTMENT OF THE INTERIOR
BUREAU OF LAND MANAGEMENT
APPLICATION FOR PERMIT TO DRILL OR REENTER

1a. Type of work: <input type="checkbox"/> DRILL <input type="checkbox"/> REENTER 1b. Type of Well: <input type="checkbox"/> Oil Well <input type="checkbox"/> Gas Well <input type="checkbox"/> Other 1c. Type of Completion: <input type="checkbox"/> Hydraulic Fracturing <input type="checkbox"/> Single Zone <input type="checkbox"/> Multiple Zone		5. Lease Serial No. 6. If Indian, Allottee or Tribe Name 7. If Unit or CA Agreement, Name and No. 8. Lease Name and Well No.	
2. Name of Operator		9. API Well No. <div style="color: red; font-weight: bold;">30-15-56973</div>	
3a. Address		3b. Phone No. (include area code) 10. Field and Pool, or Exploratory	
4. Location of Well (Report location clearly and in accordance with any State requirements. *) At surface At proposed prod. zone		11. Sec., T. R. M. or Blk. and Survey or Area	
14. Distance in miles and direction from nearest town or post office*		12. County or Parish 13. State	
15. Distance from proposed* location to nearest property or lease line, ft. (Also to nearest drig. unit line, if any)		16. No of acres in lease	
18. Distance from proposed location* to nearest well, drilling, completed, applied for, on this lease, ft.		17. Spacing Unit dedicated to this well	
19. Proposed Depth		20. BLM/BIA Bond No. in file	
21. Elevations (Show whether DF, KDB, RT, GL, etc.)		22. Approximate date work will start*	
23. Estimated duration		24. Attachments	
The following, completed in accordance with the requirements of Onshore Oil and Gas Order No. 1, and the Hydraulic Fracturing rule per 43 CFR 3162.3-3 (as applicable)			
1. Well plat certified by a registered surveyor. 2. A Drilling Plan. 3. A Surface Use Plan (if the location is on National Forest System Lands, the SUPO must be filed with the appropriate Forest Service Office).		4. Bond to cover the operations unless covered by an existing bond on file (see Item 20 above). 5. Operator certification. 6. Such other site specific information and/or plans as may be requested by the BLM.	
25. Signature		Name (Printed/Typed)	
Title		Date	
Approved by (Signature)		Name (Printed/Typed)	
Title		Date	
Office		Date	
Application approval does not warrant or certify that the applicant holds legal or equitable title to those rights in the subject lease which would entitle the applicant to conduct operations thereon. Conditions of approval, if any, are attached.			
Title 18 U.S.C. Section 1001 and Title 43 U.S.C. Section 1212, make it a crime for any person knowingly and willfully to make to any department or agency of the United States any false, fictitious or fraudulent statements or representations as to any matter within its jurisdiction.			

(Continued on page 2)

*(Instructions on page 2)



Additional Operator Remarks

Location of Well

0. SHL: NESW / 1470 FSL / 1905 FWL / TWSP: 24S / RANGE: 28E / SECTION: 34 / LAT: 32.170555 / LONG: -104.0776642 (TVD: 0 feet, MD: 0 feet)
PPP: SWSW / 100 FSL / 660 FWL / TWSP: 24S / RANGE: 28E / SECTION: 34 / LAT: 32.1667807 / LONG: -104.0816849 (TVD: 8467 feet, MD: 8749 feet)
PPP: NWSW / 1344 FSL / 691 FWL / TWSP: 24S / RANGE: 28E / SECTION: 22 / LAT: 32.1997212 / LONG: -104.0819024 (TVD: 9040 feet, MD: 21110 feet)
PPP: SWNW / 2683 FSL / 675 FWL / TWSP: 24S / RANGE: 28E / SECTION: 27 / LAT: 32.1886429 / LONG: -104.0817819 (TVD: 9040 feet, MD: 17079 feet)
PPP: SWSW / 0 FSL / 689 FWL / TWSP: 24S / RANGE: 28E / SECTION: 22 / LAT: 32.1960257 / LONG: -104.0818622 (TVD: 9040 feet, MD: 19765 feet)
PPP: SWSW / 0 FSL / 660 FWL / TWSP: 24S / RANGE: 28E / SECTION: 27 / LAT: 32.1812683 / LONG: -104.0817016 (TVD: 9040 feet, MD: 14397 feet)
BHL: NWNW / 100 FNL / 660 FWL / TWSP: 24S / RANGE: 28E / SECTION: 22 / LAT: 32.2105428 / LONG: -104.0820203 (TVD: 9040 feet, MD: 25046 feet)

BLM Point of Contact

Name: PAMELLA HERNANDEZ
Title: LIE
Phone: (575) 234-5954
Email: PHERNANDEZ@BLM.GOV

**PECOS DISTRICT
SURFACE USE
CONDITIONS OF APPROVAL**

OPERATOR'S NAME:	Marathon Oil Permian, LLC
LEASE NO.:	NMNM 013074, NMNM 102911, NMNM 054857, NMNM 077005, NMNM 020360, and NMNMM 0556542
COUNTY:	Eddy County, New Mexico

Wells:

Hushpuppy BS Federal Com #1H

SHL: 1470' FSL & 1995' FWL T24S, R28E, Sec. 34
BHL: 100' FNL & 330' FWL T24S, R28E, Sec. 22

Hushpuppy BS Federal Com #2H

SHL: 1470' FSL & 1965' FWL T24S, R28E, Sec. 34
BHL: 100' FNL & 1620' FWL T24S, R28E, Sec. 22

Hushpuppy BS Federal Com #3H

SHL: 1470' FSL & 1935' FWL T24S, R28E, Sec. 34
BHL: 100' FNL & 1980' FWL T24S, R28E, Sec. 22

Hushpuppy BS Federal Com #4H

SHL: 1470' FSL & 1905' FWL T24S, R28E, Sec. 34
BHL: 100' FNL & 660' FWL T24S, R28E, Sec. 22

Hushpuppy BS Federal Com #5H

SHL: 1321' FSL & 1864' FWL T24S, R28E, Sec. 34
BHL: TBD T24S, R28E, Sec. 22

Hushpuppy BS Federal Com #6H

SHL: 1321' FSL & 1834' FWL T24S, R28E, Sec. 34
BHL: TBD T24S, R28E, Sec. 22

Hushpuppy BS Federal Com #7H

SHL: 1321' FSL & 1804' FWL T24S, R28E, Sec. 34
BHL: TBD T24S, R28E, Sec. 22

Hushpuppy BS Federal Com #8H

SHL: 1321' FSL & 1774' FWL T24S, R28E, Sec. 34
BHL: TBD T24S, R28E, Sec. 22

Hushpuppy BS Federal Com #9H

SHL: 1170' FSL & 1994' FWL T24S, R28E, Sec. 34
BHL: TBD T24S, R28E, Sec. 22

Hushpuppy BS Federal Com #10H

SHL: 1170' FSL & 1964' FWL T24S, R28E, Sec. 34
BHL: TBD T24S, R28E, Sec. 22

Hushpuppy BS Federal Com #11H

SHL: 1170' FSL & 1934' FWL T24S, R28E, Sec. 34
BHL: TBD T24S, R28E, Sec. 22

Hushpuppy BS Federal Com #552H

SHL: 1170' FSL & 1904' FWL T24S, R28E, Sec. 34
BHL: 100' FNL & 1980' FWL T24S, R28E, Sec. 22

Hushpuppy BS Federal Com #302H (Formerly Kyle Fed Com 6H)

SHL: 1021' FSL & 1864' FWL T24S, R28E, Sec. 34
BHL: 100' FNL & 1980' FWL T24S, R28E, Sec. 22

Hushpuppy BS Federal Com #501H (Formerly Kyle Fed Com 9H)

SHL: 1021' FSL & 1834' FWL T24S, R28E, Sec. 34
BHL: 100' FNL & 1620' FWL T24S, R28E, Sec. 22

Hushpuppy BS Federal Com #551H (Formerly Kyle Fed Com 22H)

SHL: 1021' FSL & 1804' FWL T24S, R28E, Sec. 34
BHL: 100' FNL & 660' FWL T24S, R28E, Sec. 22

Hushpuppy BS Federal Com #301H (Formerly Kyle Fed com 4H)

SHL: 1021' FSL & 1774' FWL T24S, R28E, Sec. 34
BHL: 100' FNL & 660' FWL T24S, R28E, Sec. 22

TABLE OF CONTENTS

1. GENERAL PROVISIONS	6
1.1. ARCHAEOLOGICAL, PALEONTOLOGY & HISTORICAL SITES.....	6
1.2. RANGELAND RESOURCES	6
1.2.1. Cattleguards	6
1.2.2. Fence Requirement	7
1.2.3. Livestock Watering Requirement	7
1.3. NOXIOUS WEEDS	7
1.4. LIGHT POLLUTION.....	7
1.4.1. Downfacing.....	7
1.4.2. Shielding.....	7
1.4.3. Lighting Color.....	8
2. SPECIAL REQUIREMENTS	8
2.1. WATERSHED	8
2.1.1. Tank Battery	8
2.1.2. Buried/Surface Line(s)	Error! Bookmark not defined.
2.1.3. Electric Line(s).....	Error! Bookmark not defined.
2.1.4. Temporary Use Fresh Water Frac Line(s)	Error! Bookmark not defined.
2.2. CAVE/KARST	8
2.2.1. General Construction	8
2.2.2. Pad Construction	8
2.2.3. Road Construction	9
2.2.4. Buried Pipeline/Cable Construction.....	9
2.2.5. Powerline Construction	9
2.2.6. Surface Flowlines Installation	9
2.2.7. Production Mitigation	9
2.2.8. Residual and Cumulative Mitigation.....	10
2.2.9. Plugging and Abandonment Mitigation.....	10
2.3 WILDLIFE.....	10
2.3.1 Lesser Prairie Chicken	Error! Bookmark not defined.
2.3.2. Texas Hornshell Mussel	10
2.3.3 Dunes Sagebrush Lizard.....	Error! Bookmark not defined.
2.4 SPECIAL STATUS PLANT SPECIES	10
2.5 VISUAL RESOURCE MANAGEMENT.....	10
2.5.1 VRM IV	10

2.5.2 VRM III Facility Requirement	10
3. CONSTRUCTION REQUIREMENTS	11
3.1 CONSTRUCTION NOTIFICATION	11
3.2 TOPSOIL	11
3.3 CLOSED LOOP SYSTEM	11
3.4 FEDERAL MINERAL PIT	11
3.5 WELL PAD & SURFACING	11
3.6 EXCLOSURE FENCING (CELLARS & PITS)	11
3.7 ON LEASE ACCESS ROAD	11
3.7.1 Road Width	11
3.7.2 Surfacing	12
3.7.3 Crowning	12
3.7.4 Ditching	12
3.7.5 Turnouts	12
3.7.6 Drainage	12
3.7.7 Public Access	13
4. PIPELINES	Error! Bookmark not defined.
4.1 TEMPORARY FRESHWATER PIPELINES	Error! Bookmark not defined.
4.2 BURIED PIPELINES	Error! Bookmark not defined.
4.3 SURFACE PIPELINES	Error! Bookmark not defined.
4.4 OVERHEAD ELECTRIC LINES	Error! Bookmark not defined.
4.5 RANGLAND MITIGATION FOR PIPELINES	15
4.5.1 Fence Requirement	15
4.5.2 Cattleguards	15
4.5.3 Livestock Watering Requirement	15
5. PRODUCTION (POST DRILLING)	15
5.1 WELL STRUCTURES & FACILITIES	15
5.1.1 Placement of Production Facilities	15
5.1.2 Exclosure Netting (Open-top Tanks)	15
5.1.3. Chemical and Fuel Secondary Containment and Exclosure Screening	16
5.1.4. Open-Vent Exhaust Stack Exclosures	16
5.1.5. Containment Structures	16
6. RECLAMATION	16
6.1 ROAD AND SITE RECLAMATION	16
6.2 EROSION CONTROL	16
6.3 INTERIM RECLAMATION	17
6.4 FINAL ABANDONMENT & RECLAMATION	17

6.5 SEEDING TECHNIQUES..... 17

6.6 SOIL SPECIFIC SEED MIXTURE 18

1. GENERAL PROVISIONS

The failure of the operator to comply with these requirements may result in the assessment of liquidated damages or penalties pursuant to 43 CFR 3163.1 or 3163.2. A copy of these conditions of approval shall be present on the location during construction, drilling and reclamation activity. Any request for a variance shall be submitted to the Authorized Officer on Form 3160-5, Sundry Notices and Report on Wells.

1.1. ARCHAEOLOGICAL, PALEONTOLOGY & HISTORICAL SITES

Any cultural resource (historic or prehistoric site or object) discovered by the operator, or any person working on the operator's behalf, on the public or federal land shall be immediately reported to the Authorized Officer. The operator shall suspend all operations in the immediate area (within 100ft) of such discovery until written authorization to proceed is issued by the Authorized Officer. An evaluation of the discovery will be made by the Authorized Officer, in conjunction with a BLM Cultural Resource Specialist, to determine appropriate actions to prevent the loss of significant scientific values. The operator shall be responsible for the cost of evaluation and any decision as to the proper mitigation measures will be made by the Authorized Officer after consulting with the operator.

Traditional Cultural Properties (TCPs) are protected by NHPA as codified in 36 CFR 800 for possessing traditional, religious, and cultural significance tied to a certain group of individuals. Though there are currently no designated TCPs within the project area or within a mile of the project area, but it is possible for a TCP to be designated after the approval of this project. **If a TCP is designated in the project area after the project's approval, the BLM Authorized Officer will notify the operator of the following conditions and the duration for which these conditions are required.**

1. Temporary halting of all construction, drilling, and production activities to lower noise.
2. Temporary shut-off of all artificial lights at night.

The operator is hereby obligated to comply with procedures established in the Native American Graves Protection and Repatriation Act (NAGPRA), specifically NAGPRA Subpart B regarding discoveries, to protect human remains, associated funerary objects, sacred objects, and objects of cultural patrimony discovered during project work. If any human skeletal remains, funerary objects, sacred objects, or objects of cultural patrimony are discovered at any time during construction, all construction activities shall halt and a BLM-CFO Authorized Officer will be notified immediately. The BLM will then be required to be notified, in writing, within 24 hours of the discovery. The written notification should include the geographic location by county and state, the contents of the discovery, and the steps taken to protect said discovery. You must also include any potential threats to the discovery and a conformation that all activity within 100ft of the discovery has ceased and work will not resume until written certification is issued. All work on the entire project must halt for a minimum of 3 days and work cannot resume until an Authorized Officer grants permission to do so.

Any paleontological resource discovered by the operator, or any person working on the operator's behalf, on public or Federal land shall be immediately reported to the Authorized Officer. The operator shall suspend all operations in the immediate area of such discovery until written authorization to proceed is issued by the Authorized Officer. The operator will be responsible for the cost of evaluation and any decision as to the proper mitigation measures will be made by the Authorized Officer after consulting with the operator.

1.2. RANGELAND RESOURCES

1.2.1. Cattleguards

Where a permanent cattleguard is approved, an appropriately sized cattleguard(s) sufficient to carry out the project shall be installed and maintained at fence crossing(s). Any existing cattleguard(s) on the access road shall be repaired or replaced if they are damaged or have deteriorated beyond practical use. The operator shall be responsible for the condition of the existing cattleguard(s) that are in place and are utilized during lease operations. A gate shall be constructed on one side of the cattleguard and fastened securely to H-braces.

1.2.2. Fence Requirement

Where entry granted across a fence line, the fence must be braced and tied off on both sides of the passageway prior to cutting. Once the work is completed, the fence will be restored to its prior condition, or better. The operator shall notify the private surface landowner or the grazing allotment holder prior to crossing any fence(s).

1.2.3. Livestock Watering Requirement

Any damage to structures that provide water to livestock throughout the life of the well, caused by operations from the well site, must be immediately corrected by the operator. The operator must notify the BLM office (575-234-5972) and the private surface landowner or the grazing allotment holder if any damage occurs to structures that provide water to livestock.

1.3. NOXIOUS WEEDS

The operator shall be held responsible if noxious weeds become established within the areas of operations. Weed control shall be required on the disturbed land where noxious weeds exist, which includes the roads, pads, associated pipeline corridor, and adjacent land affected by the establishment of weeds due to this action. The operator shall consult with the Authorized Officer for acceptable weed control methods, which include following EPA, New Mexico Department of Agriculture, and BLM requirements and policies.

1.3.1 African Rue (*Peganum harmala*)

Spraying: The spraying of African Rue must be completed by a licensed or certified applicator. In order to attempt to kill or remove African Rue the proper mix of chemical is needed. The mix consists of 2% Arsenal (Imazapyr) and 2% Roundup (Glyphosate) along with a nonionic surfactant. Any other chemicals or combinations shall be approved by the BLM Noxious Weeds Coordinator prior to treatment. African Rue shall be sprayed in connection to any dirt working activities or disturbances to the site being sprayed. Spraying of African Rue shall be done on immature plants at initial growth through flowering and mature plants between budding and flowering stages. Spraying shall not be conducted after flowering when plant is fruiting. This will ensure optimal intake of chemical and decrease chances of developing herbicide resistance. After spraying, the operator or necessary parties must contact the Carlsbad Field Office to inspect the effectiveness of the application treatment to the plant species. No ground disturbing activities can take place until the inspection by the authorized officer is complete. The operator may contact the Environmental Protection Department or the BLM Noxious Weed Coordinator at (575) 234-5972 or BLM_NM_CFO_NoxiousWeeds@blm.gov.

Management Practices: In addition to spraying for African Rue, good management practices should be followed. All equipment should be washed off using a power washer in a designated containment area. The containment area shall be bermed to allow for containment of the seed to prevent it from entering any open areas of the nearby landscape. The containment area shall be excavated near or adjacent to the well pad at a depth of three feet and just large enough to get equipment inside it to be washed off. This will allow all seeds to be in a centrally located area that can be treated at a later date if the need arises.

1.4. LIGHT POLLUTION

1.4.1. Downfacing

All permanent lighting will be pointed straight down at the ground in order to prevent light spill beyond the edge of approved surface disturbance.

1.4.2. Shielding

All permanent lighting will use full cutoff luminaires, which are fully shielded (i.e., not emitting direct or indirect light above an imaginary horizontal plane passing through the lowest part of the light source).

1.4.3. Lighting Color

Lighting shall be 3,500 Kelvin or less (Warm White) except during drilling, completion, and workover operations. No bluish-white lighting shall be used in permanent outdoor lighting.

2. SPECIAL REQUIREMENTS

2.1. WATERSHED

The entire well pad(s) will be bermed to prevent oil, salt, and other chemical contaminants from leaving the well pad. The compacted berm shall be constructed at a minimum of 12 inches with impermeable mineral material (e.g. caliche). Topsoil shall not be used to construct the berm. No water flow from the uphill side(s) of the pad shall be allowed to enter the well pad. The integrity of the berm shall be maintained around the surfaced pad throughout the life of the well and around the downsized pad after interim reclamation has been completed. Any water erosion that may occur due to the construction of the well pad during the life of the well will be quickly corrected and proper measures will be taken to prevent future erosion. Stockpiling of topsoil is required. The topsoil shall be stockpiled in an appropriate location to prevent loss of soil due to water or wind erosion and not used for berming or erosion control. If fluid collects within the bermed area, the fluid must be vacuumed into a safe container and disposed of properly at a state approved facility.

Any water erosion that may occur due to the construction of the well pad during the life of the well will be quickly corrected and proper measures will be taken to prevent future erosion. Stockpiling of topsoil is required. The top soil shall be stockpiled in an appropriate location to prevent loss of soil due to water or wind erosion and not used for berming or erosion control.

2.1.1. Tank Battery

Tank battery locations will be lined and bermed. A 20-mil permanent liner will be installed with a 4 oz. felt backing to prevent tears or punctures. Secondary containment holding capacity must be large enough to contain 1 ½ times the content of the largest tank or 24-hour production, whichever is greater (displaced volume from all tanks within the berms MUST be subtracted from total volume of containment in calculating holding capacity). Automatic shut off, check valves, or similar systems will be installed for tanks to minimize the effects of catastrophic line failures used in production or drilling.

2.2. CAVE/KARST

2.2.1. General Construction

- No blasting
- The BLM, Carlsbad Field Office, will be informed immediately if any subsurface drainage channels, cave passages, or voids are penetrated during construction, and no additional construction shall occur until clearance has been issued by the Authorized Officer.
- All linear surface disturbance activities will avoid sinkholes and other karst features to lessen the possibility of encountering near surface voids during construction, minimize changes to runoff, and prevent untimely leaks and spills from entering the karst drainage system.
- This is a sensitive area and all spills or leaks will be reported to the BLM immediately for their immediate and proper treatment, as defined in NTL 3A for Major Undesirable Events.

2.2.2. Pad Construction

- The pad will be constructed and leveled by adding the necessary fill and caliche. No blasting will be used for any construction or leveling activities.
- The entire perimeter of the well pad will be bermed to prevent oil, salt, and other chemical contaminants from leaving the well pad.

- The compacted berm shall be constructed at a minimum of 12 inches high with impermeable mineral material (e.g., caliche).
- No water flow from the uphill side(s) of the pad shall be allowed to enter the well pad.
- The topsoil stockpile shall be located outside the bermed well pad.
- Topsoil, either from the well pad or surrounding area, shall not be used to construct the berm.
- No storm drains, tubing or openings shall be placed in the berm.
- If fluid collects within the bermed area, the fluid must be vacuumed into a safe container and disposed of properly at a state approved facility.
- The integrity of the berm shall be maintained around the surfaced pad throughout the life of the well and around the downsized pad after interim reclamation has been completed.
- Any access road entering the well pad shall be constructed so that the integrity of the berm height surrounding the well pad is not compromised (i.e. an access road crossing the berm cannot be lower than the berm height).
- Following a rain event, all fluids will be vacuumed off of the pad and hauled off-site and disposed at a proper disposal facility.

2.2.3. Road Construction

- Turnout ditches and drainage leadoffs will not be constructed in such a manner as to alter the natural flow of water into or out of cave or karst features.
- Special restoration stipulations or realignment may be required if subsurface features are discovered during construction.

2.2.4. Buried Pipeline/Cable Construction

- Rerouting of the buried line(s) may be required if a subsurface void is encountered during construction to minimize the potential subsidence/collapse of the feature(s) as well as the possibility of leaks/spills entering the karst drainage system.

2.2.5. Powerline Construction

- Smaller powerlines will be routed around sinkholes and other karst features to avoid or lessen the possibility of encountering near surface voids and to minimize changes to runoff or possible leaks and spills from entering karst systems.
- Larger powerlines will adjust their pole spacing to avoid cave and karst features.
- Special restoration stipulations or realignment may be required if subsurface voids are encountered.

2.2.6. Surface Flowlines Installation

- Flowlines will be routed around sinkholes and other karst features to minimize the possibility of leaks/spills from entering the karst drainage system.

2.2.7. Production Mitigation

- Tank battery locations and facilities will be bermed and lined with a 20-mil thick permanent liner that has a 4 oz. felt backing, or equivalent, to prevent tears or punctures. Secondary containment holding capacity must be large enough to contain 1 ½ times the content of the largest tank or 24-hour production, whichever is greater (displaced volume from all tanks within the berms MUST be subtracted from total volume of containment in calculating holding capacity).
- Implementation of a leak detection system to provide an early alert to operators when a leak has occurred.

- Automatic shut off, check valves, or similar systems will be installed for pipelines and tanks to minimize the effects of catastrophic line failures used in production or drilling.

2.2.8. Residual and Cumulative Mitigation

The operator will perform annual pressure monitoring on all casing annuli. If the test results indicate a casing failure has occurred, contact a BLM Engineer immediately, and take remedial action to correct the problem.

2.2.9. Plugging and Abandonment Mitigation

Upon well abandonment in high cave karst areas, additional plugging conditions of approval may be required. The BLM will assess the situation and work with the operator to ensure proper plugging of the wellbore.

2.3 WILDLIFE

2.3.1. Texas Hornshell Mussel

Oil and Gas and Associated Infrastructure Mitigation Measures for Zone D – CCA Boundary Requirements:

- Provide CEHMM with the permit, lease, or other authorization form BLM, if applicable.
- Provide CEHMM with plats or other electronic media describing the new surface disturbance for the project.

The proposed project area falls within the “covered zones” of the CCA. This project would have a “may affect, not likely to adversely affect” determination regarding the Texas Hornshell mussel (USFWS Consultation # 02ENNM00-2017-FC-0871). This project is “not likely to adversely affect” the proposed critical habitat for the species. In addition, the following mitigation measures will be implemented.

Oil and Gas Zone D - CCA Boundary requirements.

- Implement erosion control measures in accordance with the Reasonable and Prudent Practices for Stabilization (“RAPPS”)
- Comply with SPCC requirements in accordance with 40 CFR Part 112;
- Comply with the United States Army Corp of Engineers (USACE) Nationwide 12 General Permit, where applicable;
- Utilize technologies (like underground borings for pipelines), where feasible;

Educate personnel, agents, contractors, and subcontractors about the requirements of conservation measures, COAs, Stips and provide direction in accordance with the Permit

2.4 SPECIAL STATUS PLANT SPECIES

2.5 VISUAL RESOURCE MANAGEMENT

2.5.1 VRM IV

Above-ground structures including meter housing that are not subject to safety requirements are painted a flat non-reflective paint color, Shale Green from the BLM Standard Environmental Color Chart (CC-001: June 2008).

2.5.2 VRM III Facility Requirement

Above-ground structures including meter housing that are not subject to safety requirements are painted a flat non-reflective paint color, Shale Green from the BLM Standard Environmental Color Chart (CC-001: June 2008).

2. CONSTRUCTION REQUIREMENTS

3.1 CONSTRUCTION NOTIFICATION

The BLM shall administer compliance and monitor construction of the access road and well pad. Notify the Carlsbad Field Office at BLM_NM_CFO_Construction_Reclamation@blm.gov at least 3 working days prior to commencing construction of the access road and/or well pad.

When construction operations are being conducted on this well, the operator shall have the approved APD and COAs on the well site and they shall be made available upon request by the Authorized Officer.

3.2 TOPSOIL

The operator shall strip the topsoil (the A horizon) from the entire well pad area and stockpile the topsoil along the edge of the well pad as depicted in the APD. No more than the top 6 inches of topsoil shall be removed. All the stockpiled topsoil will be redistributed over the interim reclamation areas. Topsoil shall not be used for berming the pad or facilities. For final reclamation, the topsoil shall be spread over the entire pad area for seeding preparation.

Other subsoil (the B horizon and below) stockpiles must be completely segregated from the topsoil stockpile. Large rocks or subsoil clods (not evident in the surrounding terrain) must be buried within the approved area for interim and final reclamation.

3.3 CLOSED LOOP SYSTEM

Tanks are required for drilling operations: No reserve pits will be used for drill cuttings. The operator shall properly dispose of drilling contents at an authorized disposal site.

3.4 FEDERAL MINERAL PIT

Payment shall be made to the BLM prior to removal of any federal mineral materials. Call the Carlsbad Field Office at (575) 234-5972.

3.5 WELL PAD & SURFACING

Any surfacing material used to surface the well pad will be removed at the time of interim and final reclamation.

3.6 EXCLOSURE FENCING (CELLARS & PITS)

The operator will install and maintain enclosure fencing for all open well cellars to prevent access to public, livestock, and large forms of wildlife before and after drilling operations until the well cellar is free of fluids and the operator initiates backfilling. (For examples of enclosure fencing design, refer to BLM's Oil and Gas Gold Book, Enclosure Fence Illustrations, Figure 1, Page 18.)

The operator will also install and maintain mesh netting for all open well cellars to prevent access to smaller wildlife before and after drilling operations until the well cellar is free of fluids and the operator. Use a maximum netting mesh size of 1 ½ inches. The netting must not have holes or gaps.

3.7 ON LEASE ACCESS ROAD

3.7.1 Road Width

The access road shall have a driving surface that creates the smallest possible surface disturbance and does not exceed fourteen (14) feet in width. The maximum width of surface disturbance, when constructing the access road, shall not exceed twenty-five (25) feet.

3.7.2 Surfacing

Surfacing material is not required on the new access road driving surface. If the operator elects to surface the new access road or pad, the surfacing material may be required to be removed at the time of reclamation.

Where possible, no improvements will be made on the unsurfaced access road other than to remove vegetation as necessary, road irregularities, safety issues, or to fill low areas that may sustain standing water.

The Authorized Officer reserves the right to require surfacing of any portion of the access road at any time deemed necessary. Surfacing may be required in the event the road deteriorates, erodes, road traffic increases, or it is determined to be beneficial for future field development. The surfacing depth and type of material will be determined at the time of notification.

3.7.3 Crowning

Crowning shall be done on the access road driving surface. The road crown shall have a grade of approximately 2% (i.e., a 1" crown on a 14' wide road). The road shall conform to Figure 1; cross section and plans for typical road construction.

3.7.4 Ditching

Ditching shall be required on both sides of the road.

3.7.5 Turnouts

Vehicle turnouts shall be constructed on the road. Turnouts shall be intervisible with interval spacing distance less than 1000 feet. Turnouts shall conform to Figure 1; cross section and plans for typical road construction.

3.7.6 Drainage

Drainage control systems shall be constructed on the entire length of road (e.g. ditches, sidehill outslowing and insloping, leadoff ditches, culvert installation, and low water crossings).

A typical lead-off ditch has a minimum depth of 1 foot below and a berm of 6 inches above natural ground level. The berm shall be on the down-slope side of the lead-off ditch.

Cross Section of a Typical Lead-off Ditch

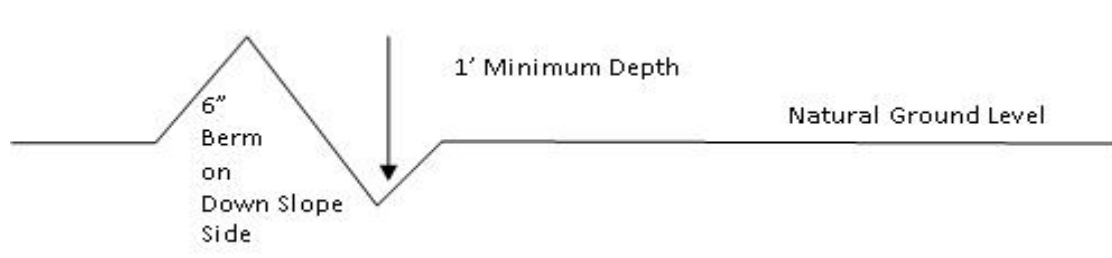

All lead-off ditches shall be graded to drain water with a 1 percent minimum to 3 percent maximum ditch slope. The spacing interval are variable for lead-off ditches and shall be determined according to the formula for spacing intervals of lead-off ditches, but may be amended depending upon existing soil types and centerline road slope (in %);

Formula for Spacing Interval of Lead-off Ditches

Example - On a 4% road slope that is 400 feet long, the water flow shall drain water into a lead-off ditch. Spacing interval shall be determined by the following formula:

$$400 \text{ foot road with } 4\% \text{ road slope: } \frac{400'}{4} + 100' = 200' \text{ lead-off ditch interval}$$

3.7.7 Public Access

Public access on this road shall not be restricted by the operator without specific written approval granted by the Authorized Officer.

Construction Steps

1. Salvage topsoil
2. Construct road

3. Redistribute topsoil
4. Revegetate slopes

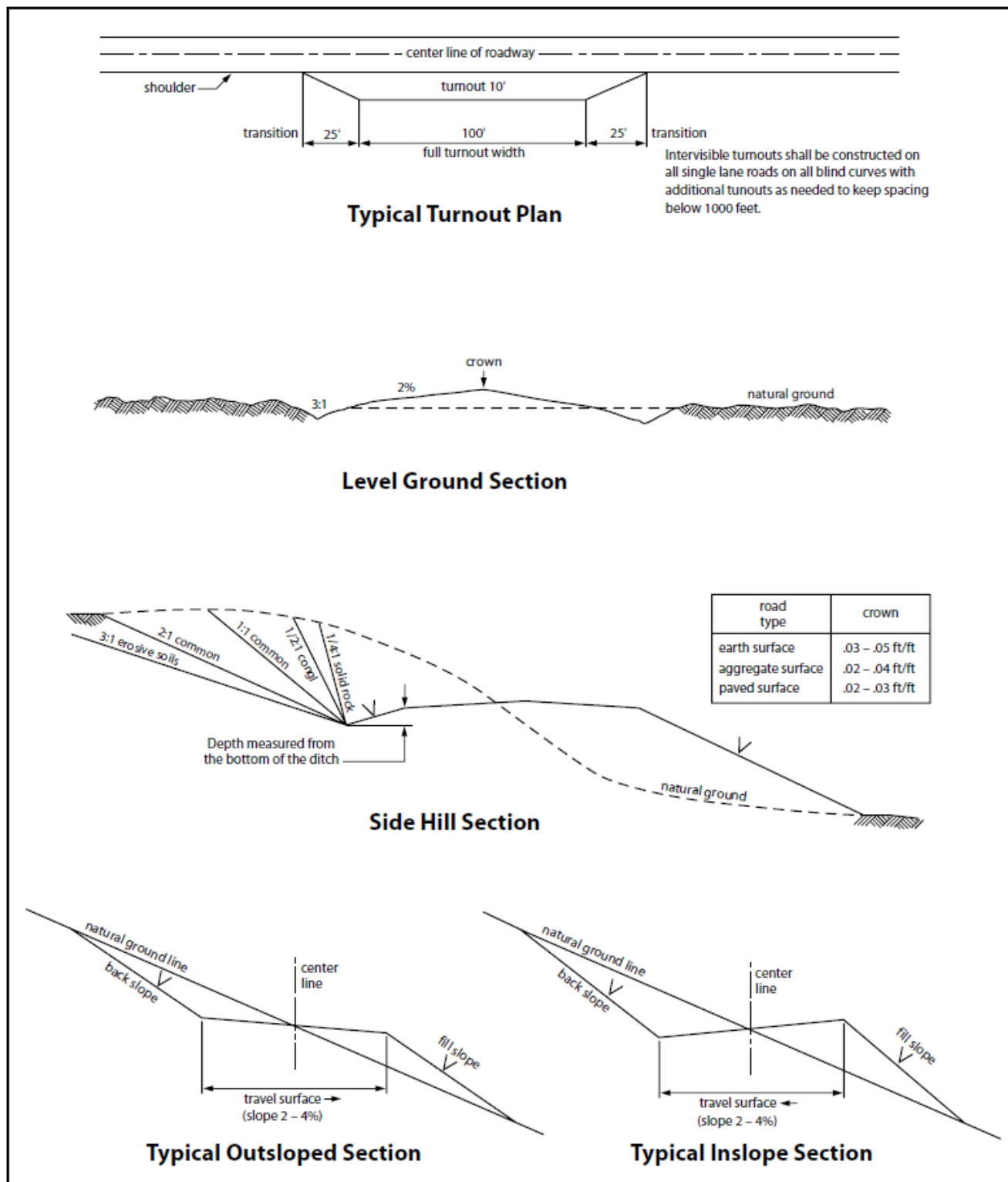

Figure 1. Cross-sections and plans for typical road sections representative of BLM resource or FS local and higher-class roads.

4.1 RANGELAND MITIGATION FOR PIPELINES

4.5.1 Fence Requirement

Where entry is granted across a fence line, the fence must be braced and tied off on both sides of the passageway with H-braces prior to cutting. Once the work is completed, the fence will be restored to its prior condition, or better. The operator shall notify the private surface landowner or the grazing allotment operator prior to crossing any fence(s).

4.5.2 Cattleguards

An appropriately sized cattleguard(s) sufficient to carry out the project shall be installed and maintained at road-fence crossing(s). Any existing cattleguard(s) on the access road shall be repaired or replaced if they are damaged or have deteriorated beyond practical use. The operator shall be responsible for the condition of the existing cattleguard(s) that are in place and are utilized during lease operations. A gate shall be constructed on one side of the cattleguard and fastened securely to H-braces.

4.5.3 Livestock Watering Requirement

Structures that provide water to livestock, such as windmills, pipelines, drinking troughs, and earthen reservoirs, will be avoided by moving the proposed action.

Any damage to structures that provide water to livestock throughout the life of the well, caused by operations from the well site, must be immediately corrected by the operator. The operator must notify the BLM office (575-234-5972) and the private surface landowner or the grazing allotment operator if any damage occurs to structures that provide water to livestock.

- Livestock operators will be contacted, and adequate crossing facilities will be provided as needed to ensure livestock are not prevented from reaching water sources because of the open trench.
- Wildlife and livestock trails will remain open and passable by adding soft plugs (areas where the trench is excavated and replaced with minimal compaction) during the construction phase. Soft plugs with ramps on either side will be left at all well-defined livestock and wildlife trails along the open trench to allow passage across the trench and provide a means of escape for livestock and wildlife that may enter the trench.
- Trenches will be backfilled as soon as feasible to minimize the amount of open trench. The Operator will avoid leaving trenches open overnight to the extent possible and open trenches that cannot be backfilled immediately will have escape ramps (wooden) placed at no more than 2,500 feet intervals and sloped no more than 45 degrees.

3. PRODUCTION (POST DRILLING)

5.1 WELL STRUCTURES & FACILITIES

5.1.1 Placement of Production Facilities

Production facilities must be placed on the well pad to allow for maximum interim recontouring and revegetation of the well location.

5.1.2 Exclosure Netting (Open-top Tanks)

Immediately following active drilling or completion operations, the operator will take actions necessary to prevent wildlife and livestock access, including avian wildlife, to all open-topped tanks that contain or have the potential to contain salinity sufficient to cause harm to wildlife or livestock, hydrocarbons, or Resource Conservation and Recovery Act of 1976-exempt hazardous substances. At a minimum, the operator will

net, screen, or cover open-topped tanks to exclude wildlife and livestock and prevent mortality. If the operator uses netting, the operator will cover and secure the open portion of the tank to prevent wildlife entry. The operator will net, screen, or cover the tanks until the operator removes the tanks from the location or the tanks no longer contain substances that could be harmful to wildlife or livestock. Use a maximum netting mesh size of 1 ½ inches. The netting must not be in contact with fluids and must not have holes or gaps.

5.1.3. Chemical and Fuel Secondary Containment and Exclosure Screening

The operator will prevent all hazardous, poisonous, flammable, and toxic substances from coming into contact with soil and water. At a minimum, the operator will install and maintain an impervious secondary containment system for any tank or barrel containing hazardous, poisonous, flammable, or toxic substances sufficient to contain the contents of the tank or barrel and any drips, leaks, and anticipated precipitation. The operator will dispose of fluids within the containment system that do not meet applicable state or U. S. Environmental Protection Agency livestock water standards in accordance with state law; the operator must not drain the fluids to the soil or ground. The operator will design, construct, and maintain all secondary containment systems to prevent wildlife and livestock exposure to harmful substances. At a minimum, the operator will install effective wildlife and livestock exclosure systems such as fencing, netting, expanded metal mesh, lids, and grate covers. Use a maximum netting mesh size of 1 ½ inches.

5.1.4. Open-Vent Exhaust Stack Exclosures

The operator will construct, modify, equip, and maintain all open-vent exhaust stacks on production equipment to prevent birds and bats from entering, and to discourage perching, roosting, and nesting. *(Recommended exclosure structures on open-vent exhaust stacks are in the shape of a cone.)* Production equipment includes, but may not be limited to, tanks, heater-treaters, separators, dehydrators, flare stacks, in-line units, and compressor mufflers.

5.1.5. Containment Structures

Proposed production facilities such as storage tanks and other vessels will have a secondary containment structure that is constructed to hold the capacity of 1.5 times the largest tank, plus freeboard to account for precipitation, unless more stringent protective requirements are deemed necessary.

4. RECLAMATION

Stipulations required by the Authorized Officer on specific actions may differ from the following general guidelines

6.1 ROAD AND SITE RECLAMATION

Any roads constructed during the life of the well will have the caliche removed or linear burial. If contaminants are indicated then testing will be required for chlorides and applicable contaminate anomalies for final disposal determination (disposed of in a manner approved by the Authorized Officer within Federal, State and Local statutes, regulations, and ordinances) and seeded to the specifications in sections 6.5 and 6.6.

6.2 EROSION CONTROL

Install erosion control berms, windrows, and hummocks. Windrows must be level and constructed perpendicular to down-slope drainage; steeper slopes will require greater windrow density. Topsoil between windrows must be ripped to a depth of at least 12", unless bedrock is encountered. Any large boulders pulled up during ripping must be deep-buried on location. Ripping must be perpendicular to down-slope. The surface must be left rough in order to catch and contain rainfall on-site. Any trenches resulting from erosion cause by run-off shall be addressed immediately.

6.3 INTERIM RECLAMATION

During the life of the development, all disturbed areas not needed for active support of production operations must undergo interim reclamation in order to minimize the environmental impacts of development on other resources and uses.

Within six (6) months of well completion, operators must work with BLM surface protection specialists (BLM_NM_CFO_Construction_Reclamation@blm.gov) to devise the best strategies to reduce the size of the location. Interim reclamation must allow for remedial well operations, as well as safe and efficient removal of oil and gas.

During reclamation, the removal of caliche and any other surface material is required. Removed caliche that is free of contaminants may be used for road repairs, fire walls or for building other roads and locations. In order to operate the well or complete workover operations, it may be necessary to drive, park and operate on restored interim vegetation within the previously disturbed area. Disturbing revegetated areas for production or workover operations will be allowed. If there is significant disturbance and loss of vegetation, the area will need to be revegetated. Communicate with the appropriate BLM office for any exceptions/exemptions if needed.

All disturbed areas after they have been satisfactorily prepared need to be reseeded with the seed mixture provided in section 6.6.

Upon completion of interim reclamation, the operator shall submit a Sundry Notice, Subsequent Report of Reclamation (Form 3160-5).

6.4 FINAL ABANDONMENT & RECLAMATION

Prior to surface abandonment, the operator shall submit a Notice of Intent Sundry Notice and reclamation plan.

At final abandonment, well locations, production facilities, and access roads must undergo "final" reclamation so that the character and productivity of the land are restored.

Earthwork for final reclamation must be completed within six (6) months of well plugging. All pads, pits, facility locations and roads must be reclaimed to a satisfactory revegetated, safe, and stable condition, unless an agreement is made with the landowner or BLM to keep the road and/or pad intact.

After all disturbed areas have been satisfactorily prepared, these areas need to be revegetated with the seed mixture provided below. Seeding will be accomplished by drilling on the contour whenever practical or by other approved methods. Seeding may need to be repeated until revegetation is successful, as determined by the BLM. After earthwork and seeding is completed, the operator is required to submit a Sundry Notice, Subsequent Report of Reclamation.

Operators shall contact a BLM surface protection specialist prior to surface abandonment operations for site specific objectives (BLM_NM_CFO_Construction_Reclamation@blm.gov).

6.5 SEEDING TECHNIQUES

Seeds shall be hydro-seeded, mechanically drilled, or broadcast, with the broadcast-seeded area raked, ripped or dragged to aid in covering the seed. The seed mixture shall be evenly and uniformly planted over the disturbed area.

6.6 SOIL SPECIFIC SEED MIXTURE

The lessee/permittee shall seed all disturbed areas with the seed mixture listed below. The seed mixture shall be planted in the amounts specified in pounds of pure live seed (PLS)* per acre. There shall be no primary or secondary noxious weeds in the seed mixture. Seed will be tested and the viability testing of seed will be done in accordance with State law(s) and within nine (9) months prior to purchase. Commercial seed will be either certified or registered seed. The seed container will be tagged in accordance with State law(s) and available for inspection by the Authorized Officer.

Seed land application will be accomplished by mechanical planting using a drill equipped with a depth regulator to ensure proper depth of planting where drilling is possible. The seed mixture will be evenly and uniformly planted over the disturbed area. Smaller/heavier seeds tend to drop the bottom of the drill and are planted first; the operator shall take appropriate measures to ensure this does not occur. Where drilling is not possible, seed will be broadcast and the area shall be raked or chained to cover the seed. When broadcasting the seed, the pounds per acre are to be doubled. The seeding will be repeated until a satisfactory BLM or Soil Conservation

District stand is established as determined by the Authorized Officer. Evaluation of growth will not be made before completion of at least one full growing season after seeding or until several months of precipitation have occurred, enabling a full four months of growth, with one or more seed generations being established.

Seed Mixture 1 for Loamy Sites

Species to be planted in pounds of pure live seed* per acre:

Species**lb/acre**

Plains lovegrass (*Eragrostis intermedia*)

0.5

Sand dropseed (*Sporobolus cryptandrus*)

1.0

Sideoats grama (*Bouteloua curtipendula*)

5.0

Plains bristlegrass (*Setaria macrostachya*)

2.0

*Pounds of pure live seed:

Pounds of seed x percent purity x percent germination = pounds pure live seed

PECOS DISTRICT DRILLING CONDITIONS OF APPROVAL

OPERATOR'S NAME:	MARATHON OIL COMPANY
WELL NAME & NO.:	HUSHPUDDY BS FEDERAL COM 4H
LOCATION:	Section 34, T.24 S., R.28 E.
COUNTY:	Eddy County, New Mexico

ALL PREVIOUS COAs STILL APPLY

COA

H2S	<input checked="" type="radio"/> Yes	<input type="radio"/> No	
Potash	<input checked="" type="radio"/> None	<input type="radio"/> Secretary	<input type="radio"/> R-111-P
Cave/Karst Potential	<input type="radio"/> Low	<input type="radio"/> Medium	<input checked="" type="radio"/> High
Cave/Karst Potential	<input type="radio"/> Critical		
Variance	<input type="radio"/> None	<input checked="" type="radio"/> Flex Hose	<input type="radio"/> Other
Wellhead	<input type="radio"/> Conventional	<input checked="" type="radio"/> Multibowl	<input type="radio"/> Both
Wellhead Variance	<input type="radio"/> Diverter		
Other	<input type="checkbox"/> 4 String	<input type="checkbox"/> Capitan Reef	<input type="checkbox"/> WIPP
Other	<input type="checkbox"/> Fluid Filled	<input type="checkbox"/> Pilot Hole	<input type="checkbox"/> Open Annulus
Cementing	<input checked="" type="checkbox"/> Contingency Cement Squeeze	<input type="checkbox"/> EchoMeter	<input type="checkbox"/> Primary Cement Squeeze
Special Requirements	<input type="checkbox"/> Water Disposal	<input checked="" type="checkbox"/> COM	<input type="checkbox"/> Unit
Special Requirements	<input type="checkbox"/> Batch Sundry		
Special Requirements Variance	<input checked="" type="checkbox"/> Break Testing	<input type="checkbox"/> Offline Cementing	<input type="checkbox"/> Casing Clearance

A. CASING

Alternate Casing Design:

1. The **13-3/8** inch surface casing shall be set at approximately **527** feet **TVD** (a minimum of 70 feet (Eddy County) into the Rustler Anhydrite, above the salt, and below usable fresh water) and cemented to the surface. *MD<TVD. Please review MD listed in program and ensure that the set point meets the requirements. **High cave karst area. Please have contingencies in place for severe losses.***
 - a. If cement does not circulate to the surface, the appropriate BLM office shall be notified and a temperature survey utilizing an electronic type temperature survey with surface log readout will be used or a cement bond log shall be run to verify the top of the cement. Temperature survey will be run a minimum of six hours after pumping cement and ideally between 8-10 hours after completing the cement job.

- b. Wait on cement (WOC) time for a primary cement job will be a minimum of **8 hours** or 500 pounds compressive strength, whichever is greater. (This is to include the lead cement)
 - c. Wait on cement (WOC) time for a remedial job will be a minimum of 4 hours after bringing cement to surface or 500 pounds compressive strength, whichever is greater.
 - d. If cement falls back, remedial cementing will be done prior to drilling out that string.
2. The **9-5/8** inch intermediate casing shall be set at approximately **8649** feet. **Keep casing full during run for collapse SF.** Review cement volumes for possible salt washout. The minimum required fill of cement behind the **9-5/8** inch intermediate casing is:

Option 1 (Single Stage):

- Cement to surface. If cement does not circulate see B.1.a, c-d above.

Option 2 (DV Tool):

Operator has proposed a DV tool, the depth may be adjusted as long as the cement is changed proportionally and the **DV tool is placed below the salt interval.** The DV tool may be cancelled if cement circulates to surface on the first stage.

- a. First stage to DV tool: Cement to circulate. If cement does not circulate off the DV tool, contact the appropriate BLM office before proceeding with second stage cement job.
- b. Second stage above DV tool:
 - Cement to surface. If cement does not circulate see B.1.a, c-d above.

Bradenhead (Contingency):

Operator has proposed to perform a bradenhead squeeze if the primary cementing attempt fails to reach surface.

Operator will perform bradenhead squeeze and top-out. Cement to surface. If cement does not reach surface, the appropriate BLM office shall be notified.

Operator has proposed to pump down 9-5/8" X 13-3/8" annulus. Operator must top out cement after the bradenhead squeeze and verify cement to surface. Operator can also check TOC with Echo-meter. CBL must be run from TD of the 9-5/8" casing to surface if confidence is lacking on the quality of the bradenhead squeeze cement job. Submit results to BLM.

If cement does not tie-back into the previous casing shoe, a third stage remediation BH may be performed. The appropriate BLM office shall be notified.

Bradenhead squeeze in the production interval is only as an edge case remediation measure and is NOT approved in this COA. If production cement job experiences losses and a bradenhead squeeze is needed for tie-back, BLM Engineering should be notified prior to job with volumes and planned wellbore schematic. CBL will be needed when this occurs.

3. The 5-1/2 inch production casing shall be set at approximately **25,046** feet. The minimum required fill of cement behind the 5-1/2 inch production casing is:
 - Cement should tie-back at least **200 feet** into previous casing string. Operator shall provide method of verification.

B. PRESSURE CONTROL

1. Variance approved to use flex line from BOP to choke manifold. Manufacturer's specification to be readily available. No external damage to flex line. Flex line to be installed as straight as possible (no hard bends).'
2. Operator has proposed a multi-bowl wellhead assembly. This assembly will only be tested when installed on the **13-3/8** inch surface casing. Minimum working pressure of the blowout preventer (BOP) and related equipment (BOPE) required for drilling below the surface casing shoe shall be **10,000 (10M) psi. Variance is approved to use a 5000 (5M) Annular which shall be tested to 3500 (70% Working Pressure) psi.**
 - a. Wellhead shall be installed by manufacturer's representatives, submit documentation with subsequent sundry.
 - b. If the welding is performed by a third party, the manufacturer's representative shall monitor the temperature to verify that it does not exceed the maximum temperature of the seal.
 - c. Manufacturer representative shall install the test plug for the initial BOP test.
 - d. If the cement does not circulate and one inch operations would have been possible with a standard wellhead, the well head shall be cut off, cementing operations performed and another wellhead installed.
 - e. Whenever any seal subject to test pressure is broken, all the tests in OOGO2.III.A.2.i must be followed.

(Note: For a minimum 5M BOPE or less (Utilizing a 10M BOPE system) BOPE Break Testing Variance

- BOPE Break Testing is ONLY permitted for 5M BOPE or less. (Annular preventer must be tested to a minimum of 70% of BOPE working pressure and shall be higher than the MASP)
- BOPE Break Testing is NOT permitted to drilling the production hole section.
- Variance only pertains to the intermediate hole-sections and no deeper than the Bone Springs formation.

- While in transfer between wells, the BOPE shall be secured by the hydraulic carrier or cradle.
- Any well control event while drilling require notification to the BLM Petroleum Engineer (575-706-2779) prior to the commencement of any BOPE Break Testing operations.
- A full BOPE test is required prior to drilling the first deep intermediate hole section. If any subsequent hole interval is deeper than the first, a full BOPE test will be required. (200' TVD tolerance between intermediate shoes is allowable).
- The BLM is to be contacted (575-689-5981 Lea County) 4 hours prior to BOPE tests.
- As a minimum, a full BOPE test shall be performed at 21-day intervals.
- In the event any repairs or replacement of the BOPE is required, the BOPE shall test as per 43 CFR part 3170 Subpart 3172.
- If in the event break testing is not utilized, then a full BOPE test would be conducted.

SPECIAL REQUIREMENT (S)

Communitization Agreement

- The operator will submit a Communitization Agreement to the Santa Fe Office, 301 Dinosaur Trail Santa Fe, New Mexico 87508, at least 90 days before the anticipated date of first production from a well subject to a spacing order issued by the New Mexico Oil Conservation Division. The Communitization Agreement will include the signatures of all working interest owners in all Federal and Indian leases subject to the Communitization Agreement (i.e., operating rights owners and lessees of record), or certification that the operator has obtained the written signatures of all such owners and will make those signatures available to the BLM immediately upon request.
- The operator will submit an as-drilled survey well plat of the well completion, but are not limited to, those specified in Onshore Order 1 and 43 CFR part 3170 Subpart 3172.
- If the operator does not comply with this condition of approval, the BLM may take enforcement actions that include, but are not limited to, those specified in 43 CFR 3163.1.
- In addition, the well sign shall include the surface and bottom hole lease numbers. When the Communitization Agreement number is known, it shall also be on the sign.

GENERAL REQUIREMENTS

The BLM is to be notified in advance for a representative to witness:

- a. Spudding well (minimum of 24 hours)
- b. Setting and/or Cementing of all casing strings (minimum of 4 hours)
- c. BOPE tests (minimum of 4 hours)

Contact Eddy County Petroleum Engineering Inspection Staff:

Email or call the Carlsbad Field Office, 620 East Greene St., Carlsbad, NM 88220; BLM_NM_CFO_DrillingNotifications@BLM.GOV; (575) 361-2822

Contact Lea County Petroleum Engineering Inspection Staff:

Call the Hobbs Field Station, 414 West Taylor, Hobbs NM 88240, (575) 689-5981

1. Unless the production casing has been run and cemented or the well has been properly plugged, the drilling rig shall not be removed from over the hole without prior approval.
 - a. In the event the operator has proposed to drill multiple wells utilizing a skid/walking rig. Operator shall secure the wellbore on the current well, after installing and testing the wellhead, by installing a blind flange of like pressure rating to the wellhead and a pressure gauge that can be monitored while drilling is performed on the other well(s).
 - b. When the operator proposes to set surface casing with Spudder Rig
 - i. Notify the BLM when moving in and removing the Spudder Rig.
 - ii. Notify the BLM when moving in the 2nd Rig. Rig to be moved in within 90 days of notification that Spudder Rig has left the location.
 - iii. BOP/BOPE test to be conducted per **43 CFR 3172** as soon as 2nd Rig is rigged up on well.
2. Floor controls are required for 3M or Greater systems. These controls will be on the rig floor, unobstructed, readily accessible to the driller and will be operational at all times during drilling and/or completion activities. Rig floor is defined as the area immediately around the rotary table; the area immediately above the substructure on which the draw works are located, this does not include the dog house or stairway area.
3. For intervals in which cement to surface is required, cement to surface should be verified with a visual check and density or pH check to differentiate cement from spacer and drilling mud. The results should be documented in the driller's log and daily reports.

A. CASING

1. Changes to the approved APD casing program need prior approval if the items substituted are of lesser grade or different casing size or are Non-API. The Operator can exchange the components of the proposal with that of superior strength (i.e. changing from J-55 to N-80, or from 36# to 40#). Changes to the approved cement program need prior approval if the altered cement plan has less volume or strength or if the changes are substantial (i.e. Multistage tool, ECP, etc.). The initial wellhead installed on the well will remain on the well with spools used as needed.
2. Wait on cement (WOC) for Potash Areas: After cementing but before commencing any tests, the casing string shall stand cemented under pressure until both of the following conditions have been met: 1) cement reaches a minimum compressive strength of 500 psi for all cement blends of both lead and tail cement, 2) until cement has been in place at least 8 hours. WOC time will be recorded in the driller's log. The casing integrity test can be done (prior to the cement setting up) immediately after bumping the plug.
3. Wait on cement (WOC) for Water Basin: After cementing but before commencing any tests, the casing string shall stand cemented under pressure until both of the following conditions have been met: 1) cement reaches a minimum compressive strength of 500 psi at the shoe, 2) until cement has been in place at least 8 hours. WOC time will be recorded in the driller's log. See individual casing strings for details regarding lead cement slurry requirements. The casing integrity

test can be done (prior to the cement setting up) immediately after bumping the plug.

4. Provide compressive strengths including hours to reach required 500 pounds compressive strength prior to cementing each casing string. Have well specific cement details onsite prior to pumping the cement for each casing string.

5. No pea gravel permitted for remedial or fall back remedial without prior authorization from the BLM engineer.

6. On that portion of any well approved for a 5M BOPE system or greater, a pressure integrity test of each casing shoe shall be performed. Formation at the shoe shall be tested to a minimum of the mud weight equivalent anticipated to control the formation pressure to the next casing depth or at total depth of the well. This test shall be performed before drilling more than 20 feet of new hole.

7. If hardband drill pipe is rotated inside casing, returns will be monitored for metal. If metal is found in samples, drill pipe will be pulled and rubber protectors which have a larger diameter than the tool joints of the drill pipe will be installed prior to continuing drilling operations.

8. Whenever a casing string is cemented in the R-111-Q potash area, the NMOCD requirements shall be followed.

B. PRESSURE CONTROL

1. All blowout preventer (BOP) and related equipment (BOPE) shall comply with well control requirements as described in **43 CFR 3172**.

2. If a variance is approved for a flexible hose to be installed from the BOP to the choke manifold, the following requirements apply: The flex line must meet the requirements of API 16C. Check condition of flexible line from BOP to choke manifold, replace if exterior is damaged or if line fails test. Line to be as straight as possible with no hard bends and is to be anchored according to Manufacturer's requirements. The flexible hose can be exchanged with a hose of equal size and equal or greater pressure rating. Anchor requirements, specification sheet and hydrostatic pressure test certification matching the hose in service, to be onsite for review. These documents shall be posted in the company man's trailer and on the rig floor.

3. 5M or higher system requires an HCR valve, remote kill line and annular to match. The remote kill line is to be installed prior to testing the system and tested to stack pressure.

4. If the operator has proposed a multi-bowl wellhead assembly in the APD. The following requirements must be met:

i. Wellhead shall be installed by manufacturer's representatives, submit documentation with subsequent sundry.

ii. If the welding is performed by a third party, the manufacturer's representative shall monitor the temperature to verify that it does not exceed the maximum temperature of the seal.

iii. Manufacturer representative shall install the test plug for the initial BOP test.

iv. Whenever any seal subject to test pressure is broken, all the tests in 43 CFR 3172.6(b)(9) must be followed.

v. If the cement does not circulate and one inch operations would have been possible with a standard wellhead, the well head shall be cut off, cementing operations performed and another wellhead installed.

5. The appropriate BLM office shall be notified a minimum of 4 hours in advance for a representative to witness the tests.

i. In a water basin, for all casing strings utilizing slips, these are to be set as soon as the crew and rig are ready and any fallback cement remediation has been done. The casing cut-off and BOP installation can be initiated

four hours after installing the slips, which will be approximately six hours after bumping the plug. For those casing strings not using slips, the minimum wait time before cut-off is eight hours after bumping the plug. BOP/BOPE testing can begin after cut-off or once cement reaches 500 psi compressive strength (including lead cement), whichever is greater. However, if the float does not hold, cut-off cannot be initiated until cement reaches 500 psi compressive strength (including lead when specified).

- ii. In potash areas, for all casing strings utilizing slips, these are to be set as soon as the crew and rig are ready and any fallback cement remediation has been done. For all casing strings, casing cut-off and BOP installation can be initiated at twelve hours after bumping the cement plug. The BOPE test can be initiated after bumping the cement plug with the casing valve open. (only applies to single stage cement jobs, prior to the cement setting up.)
- iii. The tests shall be done by an independent service company utilizing a test plug not a cup or J-packer and can be initiated immediately with the casing valve open. The operator also has the option of utilizing an independent tester to test without a plug (i.e. against the casing) pursuant to **43 CFR 3172** with the pressure not to exceed 70% of the burst rating for the casing. Any test against the casing must meet the WOC time for 8 hours or 500 pounds compressive strength, whichever is greater, prior to initiating the test (see casing segment as lead cement may be critical item).
- iv. The test shall be run on a 5000 psi chart for a 2-3M BOP/BOP, on a 10000 psi chart for a 5M BOP/BOPE and on a 15000 psi chart for a 10M BOP/BOPE. If a linear chart is used, it shall be a one hour chart. A circular chart shall have a maximum 2 hour clock. If a twelve hour or twenty-four hour chart is used, tester shall make a notation that it is run with a two hour clock.
- v. The results of the test shall be reported to the appropriate BLM office.
- vi. All tests are required to be recorded on a calibrated test chart. A copy of the BOP/BOPE test chart and a copy of independent service company test will be submitted to the appropriate BLM office.
- vii. The BOP/BOPE test shall include a low pressure test from 250 to 300 psi. The test will be held for a minimum of 10 minutes if test is done with a test plug and 30 minutes without a test plug. This test shall be performed prior to the test at full stack pressure.
- viii. BOP/BOPE must be tested by an independent service company within 500 feet of the top of the Wolfcamp formation if the time between the setting of the intermediate casing and reaching this depth exceeds 20 days. This test does not exclude the test prior to drilling out the casing shoe as per **43 CFR 3172**.

C. DRILLING MUD

Mud system monitoring equipment, with derrick floor indicators and visual and audio alarms, shall be operating before drilling into the Wolfcamp formation, and shall be used until production casing is run and cemented.

D. WASTE MATERIAL AND FLUIDS

All waste (i.e. drilling fluids, trash, salts, chemicals, sewage, gray water, etc.) created as a result of drilling operations and completion operations shall be safely contained and disposed of properly at a waste disposal facility. No waste material or fluid shall be disposed of on the well location or surrounding area. Porto-johns and trash containers will be on-location during fracturing operations or any other crew-intensive operations.

KPI 1/4/2025



U.S. Department of the Interior
BUREAU OF LAND MANAGEMENT

Operator Certification Data Report

05/28/2025

Operator

I hereby certify that I, or someone under my direct supervision, have inspected the drill site and access route proposed herein; that I am familiar with the conditions which currently exist; that I have full knowledge of state and Federal laws applicable to this operation; that the statements made in this APD package are, to the best of my knowledge, true and correct; and that the work associated with the operations proposed herein will be performed in conformity with this APD package and the terms and conditions under which it is approved. I also certify that I, or the company I represent, am responsible for the operations conducted under this application. These statements are subject to the provisions of 18 U.S.C. 1001 for the filing of false statements.

NAME: ADRIAN COVARRUBIAS

Signed on: 08/14/2024

Title: regulatory Compliance Representative

Street Address: 990 TOWN & COUNTRY BLVD

City: HOUSTON

State: TX

Zip: 77024

Phone: (713)296-3368

Email address: acovarrubias@marathonoil.com

Field

Representative Name:

Street Address:

City:

State:

Zip:

Phone:

Email address:



U.S. Department of the Interior
BUREAU OF LAND MANAGEMENT

Application Data

05/28/2025

APD ID: 10400100460

Submission Date: 08/14/2024

Operator Name: MARATHON OIL PERMIAN LLC

Well Name: HUSHPUPPY BS FEDERAL COM

Well Number: 4H

Well Type: OIL WELL

Well Work Type: Drill

Highlighted data
reflects the most
recent changes
[Show Final Text](#)

Section 1 - General

APD ID: 10400100460

Tie to previous NOS? N

Submission Date: 08/14/2024

BLM Office: Carlsbad

User: ADRIAN COVARRUBIAS

Title: regulatory Compliance
Representative

Federal/Indian APD: FED

Is the first lease penetrated for production Federal or Indian? FED

Lease number: NMNM13074

Lease Acres:

Surface access agreement in place?

Allotted?

Reservation:

Agreement in place? NO

Federal or Indian agreement:

Agreement number:

Agreement name:

Keep application confidential? Y

Permitting Agent? NO

APD Operator: MARATHON OIL PERMIAN LLC

Operator letter of

Operator Info

Operator Organization Name: MARATHON OIL PERMIAN LLC

Operator Address: 990 TOWN & COUNTRY BLVD

Zip: 77024

Operator PO Box:

Operator City: HOUSTON

State: TX

Operator Phone: (713)929-6600

Operator Internet Address:

Section 2 - Well Information

Well in Master Development Plan? NO

Master Development Plan name:

Well in Master SUPO? NO

Master SUPO name:

Well in Master Drilling Plan? NO

Master Drilling Plan name:

Well Name: HUSHPUPPY BS FEDERAL COM

Well Number: 4H

Well API Number:

Field/Pool or Exploratory? Field and Pool

Field Name: WILLOW LAKE

Pool Name: BONE SPRING

Operator Name: MARATHON OIL PERMIAN LLC**Well Name:** HUSHPUPPY BS FEDERAL COM**Well Number:** 4H**Is the proposed well in an area containing other mineral resources?** NATURAL GAS**Is the proposed well in a Helium production area?** N**Use Existing Well Pad?** N**New surface disturbance?****Type of Well Pad:** MULTIPLE WELL**Multiple Well Pad Name:**
HUSHPUPPY PAD**Number:** 1**Well Class:** HORIZONTAL**Number of Legs:** 1**Well Work Type:** Drill**Well Type:** OIL WELL**Describe Well Type:****Well sub-Type:** INFILL**Describe sub-type:****Distance to town:** 3 Miles**Distance to nearest well:** 25 FT**Distance to lease line:** 1470 FT**Reservoir well spacing assigned acres Measurement:** 960 Acres**Well plat:** A2_Hushpuppy_4H_C102_20240814115830.pdf

A2_Hushpuppy_4H_PAY.GOV_RECEIPT_20240814134853.pdf

Well work start Date: 01/01/2026**Duration:** 30 DAYS

Section 3 - Well Location Table

Survey Type: RECTANGULAR**Describe Survey Type:****Datum:** NAD83**Vertical Datum:** NAVD88**Survey number:** 21653**Reference Datum:** GROUND LEVEL

Wellbore	NS-Foot	NS Indicator	EW-Foot	EW Indicator	Twsp	Range	Section	Aliquot/Lot/Tract	Latitude	Longitude	County	State	Meridian	Lease Type	Lease Number	Elevation	MD	TVD	Will this well produce from this
SHL Leg #1	1470	FSL	1905	FWL	24S	28E	34	Aliquot NESW	32.170555	-104.0776642	EDD Y	NEW MEXICO	NEW MEXICO	F	NMNM 13074	2997			Y
KOP Leg #1	100	FSL	660	FWL	24S	28E	34	Aliquot SWSW	32.1667807	-104.0816849	EDD Y	NEW MEXICO	NEW MEXICO	F	NMNM 13074	-5470	8749	8467	Y

Operator Name: MARATHON OIL PERMIAN LLC

Well Name: HUSHPUDDY BS FEDERAL COM

Well Number: 4H

Wellbore	NS-Foot	NS Indicator	EW-Foot	EW Indicator	Twsp	Range	Section	Aliquot/Lot/Tract	Latitude	Longitude	County	State	Meridian	Lease Type	Lease Number	Elevation	MD	TVD	Will this well produce from this
PPP Leg #1-1	100	FSL	660	FW L	24S	28E	34	Aliquot SWS W	32.1667807	- 104.0816849	EDD Y	NEW MEXICO	NEW MEXICO	F	NMNM 13074	- 5470	8749	8467	Y
PPP Leg #1-2	0	FSL	660	FW L	24S	28E	27	Aliquot SWS W	32.1812683	- 104.0817016	EDD Y	NEW MEXICO	NEW MEXICO	F	NMNM 54857	- 6043	14397	9040	Y
PPP Leg #1-3	2683	FSL	675	FW L	24S	28E	27	Aliquot SWN W	32.1886429	- 104.0817819	EDD Y	NEW MEXICO	NEW MEXICO	F	NMNM 77005	- 6043	17079	9040	Y
PPP Leg #1-4	0	FSL	689	FW L	24S	28E	22	Aliquot SWS W	32.1960257	- 104.0818622	EDD Y	NEW MEXICO	NEW MEXICO	F	NMNM 20360	- 6043	19765	9040	Y
PPP Leg #1-5	1344	FSL	691	FW L	24S	28E	22	Aliquot NWS W	32.1997212	- 104.0819024	EDD Y	NEW MEXICO	NEW MEXICO	F	NMNM 0556542	- 6043	21110	9040	Y
EXIT Leg #1	100	FNL	660	FW L	24S	28E	22	Aliquot NWN W	32.2105428	- 104.0820203	EDD Y	NEW MEXICO	NEW MEXICO	F	NMNM 20360	- 6043	25046	9040	Y
BHL Leg #1	100	FNL	660	FW L	24S	28E	22	Aliquot NWN W	32.2105428	- 104.0820203	EDD Y	NEW MEXICO	NEW MEXICO	F	NMNM 20360	- 6043	25046	9040	Y

C-102 Submit Electronically Via OCD Permitting	State of New Mexico Energy, Minerals, & Natural Resources Department OIL CONSERVATION DIVISION	Revised July 9, 2024	
		Submittal Type:	<input checked="" type="checkbox"/> Initial Submittal <input type="checkbox"/> Amended Report <input type="checkbox"/> As Drilled

WELL LOCATION INFORMATION

API Number 30-015-56973	Pool Code 64450	Pool Name WILLOW LAKE; BONE SPRING
Property Code 337390	Property Name HUSHPUDDY BS FEDERAL COM	Well Number 4H
OGRID No. 372098	Operator Name MARATHON OIL PERMIAN LLC	Ground Level Elevation 2997'
Surface Owner: <input type="checkbox"/> State <input checked="" type="checkbox"/> Fee <input type="checkbox"/> Tribal <input type="checkbox"/> Federal		Mineral Owner: <input type="checkbox"/> State <input type="checkbox"/> Fee <input type="checkbox"/> Tribal <input checked="" type="checkbox"/> Federal

Surface Location

UL K	Section 34	Township 24S	Range 28E	Lot	Ft. from N/S 1470' FSL	Ft. from E/W 1905' FWL	Latitude (NAD83) 32.17055508	Longitude (NAD83) -104.07766425	County EDDY
---------	---------------	-----------------	--------------	-----	---------------------------	---------------------------	---------------------------------	------------------------------------	----------------

Bottom Hole Location

UL D	Section 22	Township 24S	Range 28E	Lot	Ft. from N/S 100' FNL	Ft. from E/W 660' FWL	Latitude (NAD83) 32.21054287	Longitude (NAD83) -104.08202031	County EDDY
---------	---------------	-----------------	--------------	-----	--------------------------	--------------------------	---------------------------------	------------------------------------	----------------

Dedicated Acres 960.00	Infill or Defining Well	Defining Well API	Overlapping Spacing Unit (Y/N)	Consolidation Code
Order Numbers:			Well setbacks are under Common Ownership: <input type="checkbox"/> Yes <input type="checkbox"/> No	

Kick Off Point (KOP)

UL M	Section 34	Township 24S	Range 28E	Lot	Ft. from N/S 100' FSL	Ft. from E/W 660' FWL	Latitude (NAD83) 32.16678070	Longitude (NAD83) -104.08168491	County EDDY
---------	---------------	-----------------	--------------	-----	--------------------------	--------------------------	---------------------------------	------------------------------------	----------------

First Take Point (FTP)

UL M	Section 34	Township 24S	Range 28E	Lot	Ft. from N/S 100' FSL	Ft. from E/W 660' FWL	Latitude (NAD83) 32.16678070	Longitude (NAD83) -104.08168491	County EDDY
---------	---------------	-----------------	--------------	-----	--------------------------	--------------------------	---------------------------------	------------------------------------	----------------

Last Take Point (LTP)

UL D	Section 22	Township 24S	Range 28E	Lot	Ft. from N/S 100' FNL	Ft. from E/W 660' FWL	Latitude (NAD83) 32.21054287	Longitude (NAD83) -104.08202031	County EDDY
---------	---------------	-----------------	--------------	-----	--------------------------	--------------------------	---------------------------------	------------------------------------	----------------

Unitized Area or Area of Uniform Interest	Spacing Unit Type: <input checked="" type="checkbox"/> Horizontal <input type="checkbox"/> Vertical	Ground Floor Elevation 2997'
---	---	---------------------------------

<p>OPERATOR CERTIFICATIONS</p> <p><i>I hereby certify that the information contained herein is true and complete to the best of my knowledge and belief, and, if the well is a vertical or directional well, that this organization either owns a working interest or unleased mineral interest in the land including the proposed bottom hole location or has a right to drill this well at this location pursuant to a contract with an owner of a working interest or unleased mineral interest, or to a voluntary pooling agreement or a compulsory pooling order heretofore entered by the division.</i></p> <p><i>If this well is a horizontal well, I further certify that this organization has received the consent of at least one lessee or owner of a working interest or unleased mineral interest in each tract (in the target pool or formation) in which any part of the well's completed interval will be located or obtained a compulsory pooling order from the division.</i></p> <p>Signature _____ Date _____ <i>Adrian Covarrubias</i> 8/14/2024 Printed Name Adrian Covarrubias Email Address acovarrubias@marathonoil.com</p>	<p>SURVEYOR CERTIFICATIONS</p> <p><i>I hereby certify that the well location shown on this plat was plotted from field notes of actual surveys made by me or under my supervision, and that the same is true and correct to the best of my belief.</i></p> <div></div> <p>Signature and Seal of Professional Surveyor Certificate Number 21653 Date of Survey AUGUST 08, 2024</p>
--	---

ACREAGE DEDICATION PLATS

HUSHPUDDY BS FEDERAL COM 4H

LTP/BHL FSL 100' FWL 660', SECTION 22 NAD 83, SPCS NM EAST X:619063.10' / Y:440420.44' LAT:32.21054287 / LON:-104.08202031 NAD 27, SPCS NM EAST X:577879.61' / Y:440361.92' LAT:32.21042126 / LON:-104.08152807
PPP-6 FSL 2689' FWL 694', SECTION 22 NAD 83, SPCS NM EAST X:619093.16' / Y:437828.12' LAT:32.20341668 / LON:-104.08194272 NAD 27, SPCS NM EAST X:577909.62' / Y:437769.65' LAT:32.20329497 / LON:-104.08145070
PPP-5 FSL 1344' FWL 691', SECTION 22 NAD 83, SPCS NM EAST X:619108.75' / Y:436483.82' LAT:32.19972125 / LON:-104.08190248 NAD 27, SPCS NM EAST X:577925.18' / Y:436425.38' LAT:32.19959949 / LON:-104.08141057
PPP-4 FSL 0' FWL 689', SECTION 22 NAD 83, SPCS NM EAST X:619124.33' / Y:435139.51' LAT:32.19602578 / LON:-104.08186226 NAD 27, SPCS NM EAST X:577940.73' / Y:435081.09' LAT:32.19590398 / LON:-104.08137048
PPP-3 FSL 2683' FWL 675', SECTION 27 NAD 83, SPCS NM EAST X:619155.48' / Y:432453.84' LAT:32.18864296 / LON:-104.08178190 NAD 27, SPCS NM EAST X:577971.82' / Y:432395.48' LAT:32.18852107 / LON:-104.08129032
PI-1/PPP-2 FSL 0' FWL 660', SECTION 27 NAD 83, SPCS NM EAST X:619186.58' / Y:429771.15' LAT:32.18126832 / LON:-104.08170164 NAD 27, SPCS NM EAST X:578002.86' / Y:429712.84' LAT:32.18114633 / LON:-104.08121030
KOP/FTP/PPP-1 FSL 100' FWL 660', SECTION 34 NAD 83, SPCS NM EAST X:619204.08' / Y:424500.86' LAT:32.16678070 / LON:-104.08168491 NAD 27, SPCS NM EAST X:578020.25' / Y:424442.65' LAT:32.16665853 / LON:-104.08119402
SHL FSL 1470' FWL 1905', SECTION 34 NAD 83, SPCS NM EAST X:620444.92' / Y:425876.84' LAT:32.17055508 / LON:-104.07766425 NAD 27, SPCS NM EAST X:579261.10' / Y:425818.59' LAT:32.17043291 / LON:-104.07717342

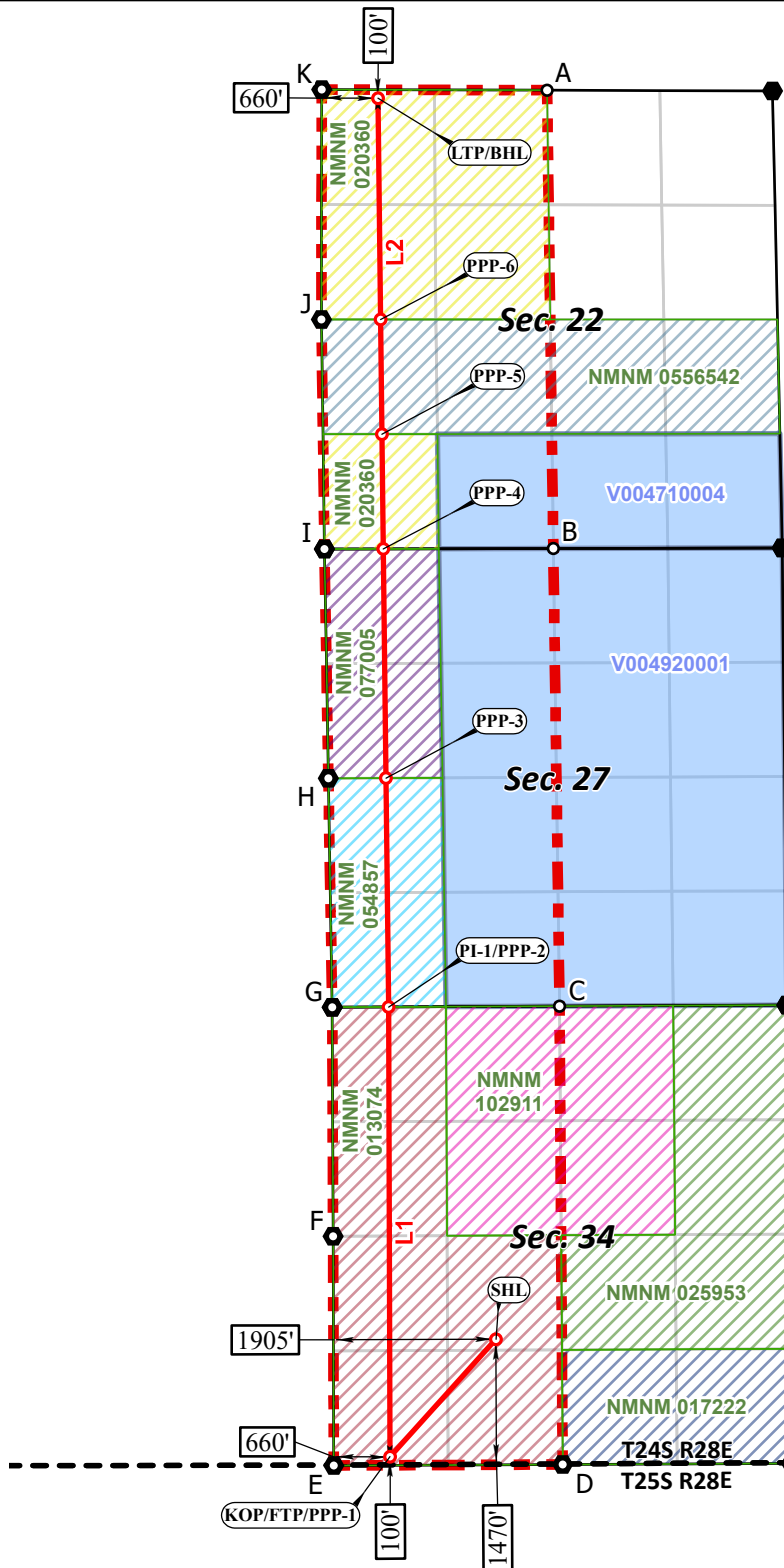

*FTP TO LTP LINE BEARINGS

PRODUCTION LINE	BEARING/LENGTH
L1	N 00°11'25" W ~ 5270.32'
L2	N 00°39'52" W ~ 10650.01'

CORNER COORDINATES NAD 83, SPCS NM EAST	CORNER COORDINATES NAD 27, SPCS NM EAST
A - X: 621044.41' / Y: 440514.29'	A - X: 579860.89' / Y: 440455.75'
B - X: 621117.44' / Y: 435144.26'	B - X: 579933.80' / Y: 435085.82'
C - X: 621190.23' / Y: 429780.74'	C - X: 580006.48' / Y: 429722.40'
D - X: 621226.81' / Y: 424409.95'	D - X: 580042.94' / Y: 424351.72'
E - X: 618544.38' / Y: 424397.90'	E - X: 577360.57' / Y: 424339.70'
F - X: 618536.43' / Y: 427084.02'	F - X: 577352.67' / Y: 427025.77'
G - X: 618526.54' / Y: 429767.99'	G - X: 577342.84' / Y: 429709.69'
H - X: 618480.89' / Y: 432451.21'	H - X: 577297.25' / Y: 432392.85'
I - X: 618435.00' / Y: 435137.87'	I - X: 577251.41' / Y: 435079.46'
J - X: 618399.59' / Y: 437828.09'	J - X: 577216.07' / Y: 437769.63'
K - X: 618403.24' / Y: 440522.49'	K - X: 577219.77' / Y: 440463.98'



○ Drill Line Events ● Section Corners — Drill Line — Dimension Lines — Federal Leases — NMSLO — HSU ● HSU Corners

All bearings and coordinates refer to New Mexico State Plane Coordinate System, East Zone, U.S. Survey Feet.

JOB No. MRO_0010_HP
REV 1 NDS 8/8/2024

Distances/areas relative to NAD 83 grid measurements. Combined Scale Factor: 0.99977303 and a Convergence Angle: 0.13745348°

From: notification@pay.gov
To: [Covarrubias, Adrian \(MRO\)](#)
Subject: [External] Pay.gov Payment Confirmation: BLM Oil and Gas Online Payment
Date: Wednesday, August 14, 2024 2:39:58 PM

From An External Sender - Do Not Click Links, Open Attachments, or Provide Personal Information Including Credentials.

[Report Suspicious](#)



An official email of the United States government

Pay.gov logo



Your payment has been submitted to Pay.gov and the details are below. If you have any questions regarding this payment, please contact BLM OC CBS Customer Service at (303) 236-6795 or BLM_OC_CBS_Customer_Service@blm.gov.

Application Name: BLM Oil and Gas Online Payment

Pay.gov Tracking ID: 27GSRM87

Agency Tracking ID: 76803366087

Transaction Type: Sale

Transaction Date: 08/14/2024 03:39:49 PM EDT

Account Holder Name: Terri T Stathem

Transaction Amount: \$12,155.00

Card Type: Visa

Card Number: *****0570

Company: Marathon Oil Permian

APD IDs: 10400100460

Lease Numbers: NMNM13074

Well Numbers: 4H

Note: You will need your Pay.gov Tracking ID to complete your APD transaction in AFMSS II. Please ensure you write this number down upon completion of payment.

THIS IS AN AUTOMATED MESSAGE. PLEASE DO NOT REPLY.

Pay.gov is a program of the U.S. Department of the Treasury, Bureau of the



Fiscal Service



U.S. Department of the Interior
BUREAU OF LAND MANAGEMENT

Drilling Plan Data Report

05/28/2025

APD ID: 10400100460

Submission Date: 08/14/2024

Highlighted data
reflects the most
recent changes

Operator Name: MARATHON OIL PERMIAN LLC

Well Name: HUSHPUPPY BS FEDERAL COM

Well Number: 4H

Well Type: OIL WELL

Well Work Type: Drill

[Show Final Text](#)

Section 1 - Geologic Formations

Formation ID	Formation Name	Elevation	True Vertical	Measured Depth	Lithologies	Mineral Resources	Producing Formatio
15602901	RUSTLER	2997	0	0	ANHYDRITE	USEABLE WATER	N
15602902	SALADO	2316	681	708	ANHYDRITE, SALT	NONE	N
15602903	CASTILE	2048	949	976	ANHYDRITE, SALT	NONE	N
15602904	LAMAR	392	2605	2632	SANDSTONE, SHALE	NONE	N
15602912	BELL CANYON	338	2659	2686	SANDSTONE	OIL	N
15602905	CHERRY CANYON	-499	3496	3523	SANDSTONE	OIL	N
15602906	BRUSHY CANYON	-1727	4724	4751	SANDSTONE	OIL	N
15602908	BONE SPRING 1ST	-3326	6323	6350	SANDSTONE	OIL	Y

Section 2 - Blowout Prevention

Pressure Rating (PSI): 10M

Rating Depth: 10000

Equipment: 13 5/8 BOP Annular (5,000 psi WP) and BOP Stack (10,000 psi WP) will be installed and tested before drilling all holes.

Requesting Variance? YES

Variance request: A variance is requested for the use of a flexible choke line from the BOP to Choke Manifold. See attached for specs and hydrostatic test chart. Marathon requests a 5M annular variance for the 10M BOP system. Please see attached procedure.

Testing Procedure: BOP/BOPE will be tested to 250 psi low and a high of 100% WP for the Annular and 5,000psi for the BOP Stacking before drilling the intermediate hole, 10,000psi for the BOP Stacking before drilling the production hole. Testing will be conducted by an independent service company per Onshore Order 2 requirements. The System may be upgraded to a higher pressure but still tested to the working pressure listed in the Equipment Description above. If the system is upgraded all the components installed will be functional and tested. Pipe rams will be operationally checked each 24 hour period. Blind rams will be operationally checked on each trip out of the hole. These checks will be noted on the daily tour sheets. Other accessories to the BOP equipment will include a Kelly cock, full opening safety valve / inside BOP and choke lines and choke manifold. See attached schematics. Formation integrity test will be performed per 43 CFR 3172. On Exploratory wells or on that portion of any well approved for a 5M BOPE system or greater, a pressure integrity test of each casing shoe shall be performed. A multibowl wellhead is being used. The BOP

Operator Name: MARATHON OIL PERMIAN LLC

Well Name: HUSHPUPPY BS FEDERAL COM

Well Number: 4H

will be tested per 43 CFR 3172 after installation on the surface casing which will cover testing requirements for a maximum of 30 days. If any seal subject to test pressure is broken the system must be tested. See attached schematic.

Choke Diagram Attachment:

- D2_MRO_Choke_Manifold_20240808134920.pdf
- D2_MRO_Flex_Hose_20240808134920.pdf

BOP Diagram Attachment:

- D2_MRO_10M_BOP_20240321205019.pdf

Section 3 - Casing

Casing ID	String Type	Hole Size	Csg Size	Condition	Standard	Tapered String	Top Set MD	Bottom Set MD	Top Set TVD	Bottom Set TVD	Top Set MSL	Bottom Set MSL	Calculated casing length MD	Grade	Weight	Joint Type	Collapse SF	Burst SF	Joint SF Type	Joint SF	Body SF Type	Body SF
1	SURFACE	17.5	13.375	NEW	API	N	0	500	0	527	2997	2470	500	J-55	54.5	BUTT	5.22	1.81	BUOY	4.52	BUOY	4.52
2	INTERMEDIATE	12.25	9.625	NEW	API	N	0	8649	0	8367	2997	-5370	8649	P-110	40	BUTT	1.2	1.42	BUOY	2.44	BUOY	2.44
3	PRODUCTION	8.75	5.5	NEW	API	N	0	25046	0	9040	2919	-6043	25046	P-110	23	OTHER - TLW	2.53	1.26	BUOY	2.22	BUOY	2.22

Casing Attachments

Casing ID: 1StringSURFACE

Inspection Document:

Spec Document:

Tapered String Spec:

Casing Design Assumptions and Worksheet(s):

- D3_Hushpuppy_4H_Casing_Assumptions_20240814122412.pdf

Operator Name: MARATHON OIL PERMIAN LLC

Well Name: HUSHPUPPY BS FEDERAL COM

Well Number: 4H

Casing Attachments

Casing ID: 2StringINTERMEDIATE

Inspection Document:

Spec Document:

Tapered String Spec:

Casing Design Assumptions and Worksheet(s):

D3_Hushpuppy_4H_Casing_Assumptions_20240814122448.pdf

Casing ID: 3StringPRODUCTION

Inspection Document:

Spec Document:

Tapered String Spec:

Casing Design Assumptions and Worksheet(s):

D3_Hushpuppy_4H_Casing_Assumptions_20240814122521.pdf

Section 4 - Cement

String Type	Lead/Tail	Stage Tool Depth	Top MD	Bottom MD	Quantity(sx)	Yield	Density	Cu Ft	Excess%	Cement type	Additives
SURFACE	Lead		0	350	166	2.12	12.5	353	25	Class C	Extender, Accelerator, LCM
SURFACE	Tail		350	500	99	1.32	14.8	130	25	Class C	Accelerator
INTERMEDIATE	Lead		0	8149	1478	2.18	12.4	3221	25	ClassC	Extender, Accelerator LCM
INTERMEDIATE	Tail		8149	8649	147	1.33	14.8	196	25	Class C	Retarder
PRODUCTION	Lead		8349	25046	3179	1.68	13	5340	25	Class H	Retarder, exender, fluid loss, suspension agent

Operator Name: MARATHON OIL PERMIAN LLC**Well Name:** HUSHPUPPY BS FEDERAL COM**Well Number:** 4H

Section 5 - Circulating Medium

Mud System Type: Closed**Will an air or gas system be Used?** NO**Description of the equipment for the circulating system in accordance with 43 CFR 3172:****Diagram of the equipment for the circulating system in accordance with 43 CFR 3172:****Describe what will be on location to control well or mitigate other conditions:** The necessary mud products for additional weight and fluid loss control will be on location at all times.**Describe the mud monitoring system utilized:** Losses or gains in the mud system will be monitored visually/manually as well as with an electronic PVT.

Circulating Medium Table

Top Depth	Bottom Depth	Mud Type	Min Weight (lbs/gal)	Max Weight (lbs/gal)	Density (lbs/cu ft)	Gel Strength (lbs/100 sqft)	PH	Viscosity (CP)	Salinity (ppm)	Filtration (cc)	Additional Characteristics
0	500	WATER-BASED MUD	8.4	8.8							
500	8649	OIL-BASED MUD	9.2	10.2							
8649	2504 6	OIL-BASED MUD	10.5	12.5							

Section 6 - Test, Logging, Coring

List of production tests including testing procedures, equipment and safety measures:

GR from TD to Surface (horizontal well - vertical portion of well)

List of open and cased hole logs run in the well:

GAMMA RAY LOG, MEASUREMENT WHILE DRILLING, DIRECTIONAL SURVEY,

Coring operation description for the well:

NA

Operator Name: MARATHON OIL PERMIAN LLC**Well Name:** HUSHPUPPY BS FEDERAL COM**Well Number:** 4H

Section 7 - Pressure

Anticipated Bottom Hole Pressure: 5876**Anticipated Surface Pressure:** 3887**Anticipated Bottom Hole Temperature(F):** 195**Anticipated abnormal pressures, temperatures, or potential geologic hazards?** NO**Describe:****Contingency Plans geohazards description:****Contingency Plans geohazards****Hydrogen Sulfide drilling operations plan required?** YES**Hydrogen sulfide drilling operations**

D7_Hushpuppy_1H_2H_3H_4H_H2S_Plan_20240808135741.pdf

Section 8 - Other Information

Proposed horizontal/directional/multi-lateral plan submission:

D8_Hushpuppy_4H_Directional_Plan_20240814132349.pdf

Other proposed operations facets description:**Other proposed operations facets attachment:**

D8_Hushpuppy_Rig_Layout_20240808135833.pdf

D8_NGMP_OCD__Hushpuppy_1_4_20240808135850.pdf

D8_Hushpuppy_4H_Drill_Plan_20240814132359.pdf

Other Variance request(s)?: Y**Other Variance attachment:**

D8_MRO_BOP_Break_Test_Variance_20240321210046.pdf

D8_MRO_Cement_Variance_Request_20240321210055.pdf

D8_MRO_Variance_Request_20240321210000.pdf

D8_MRO_Well_Control_Plan_20240321210010.pdf

D8_MRO_Wellhead_Diagram_20240321210021.pdf

CONFIDENTIAL

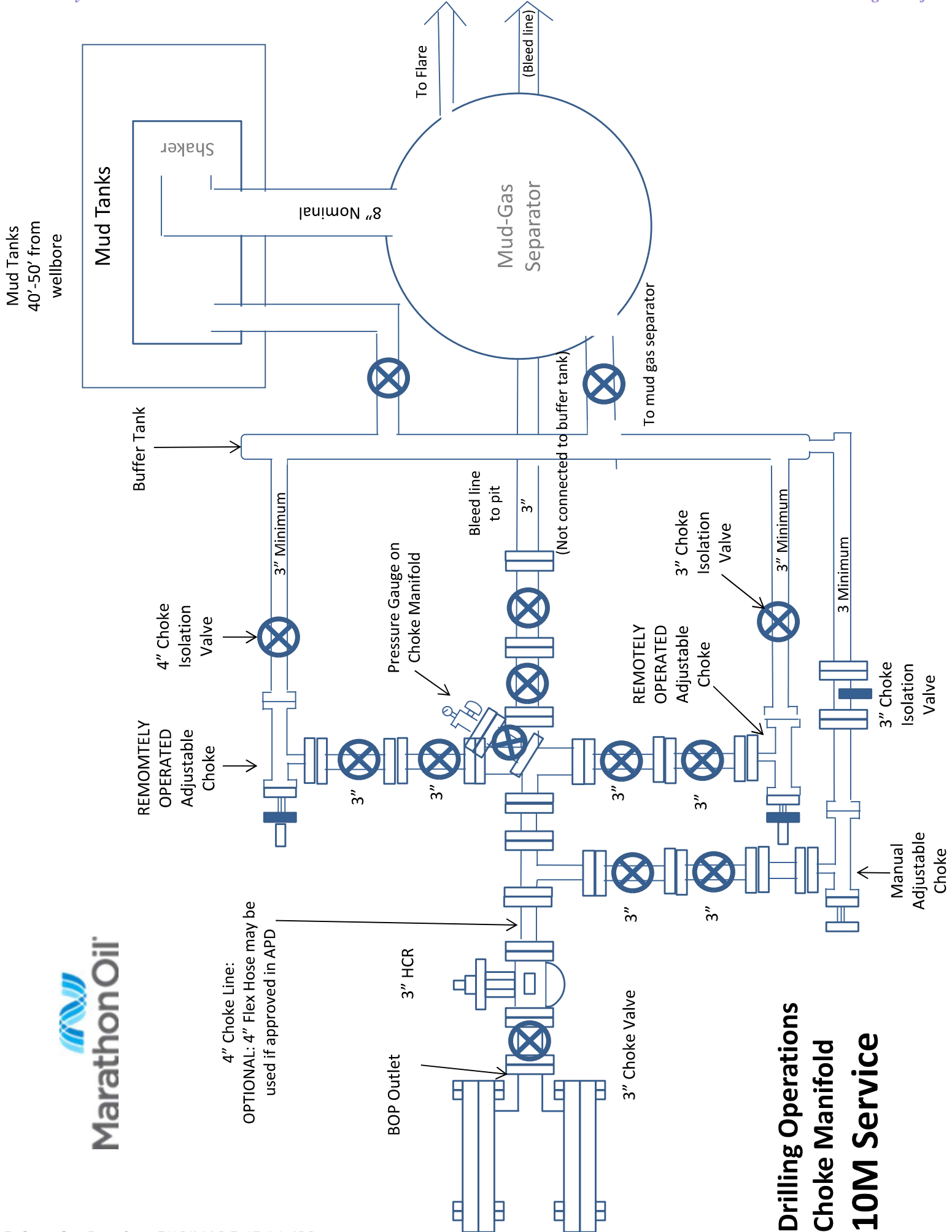

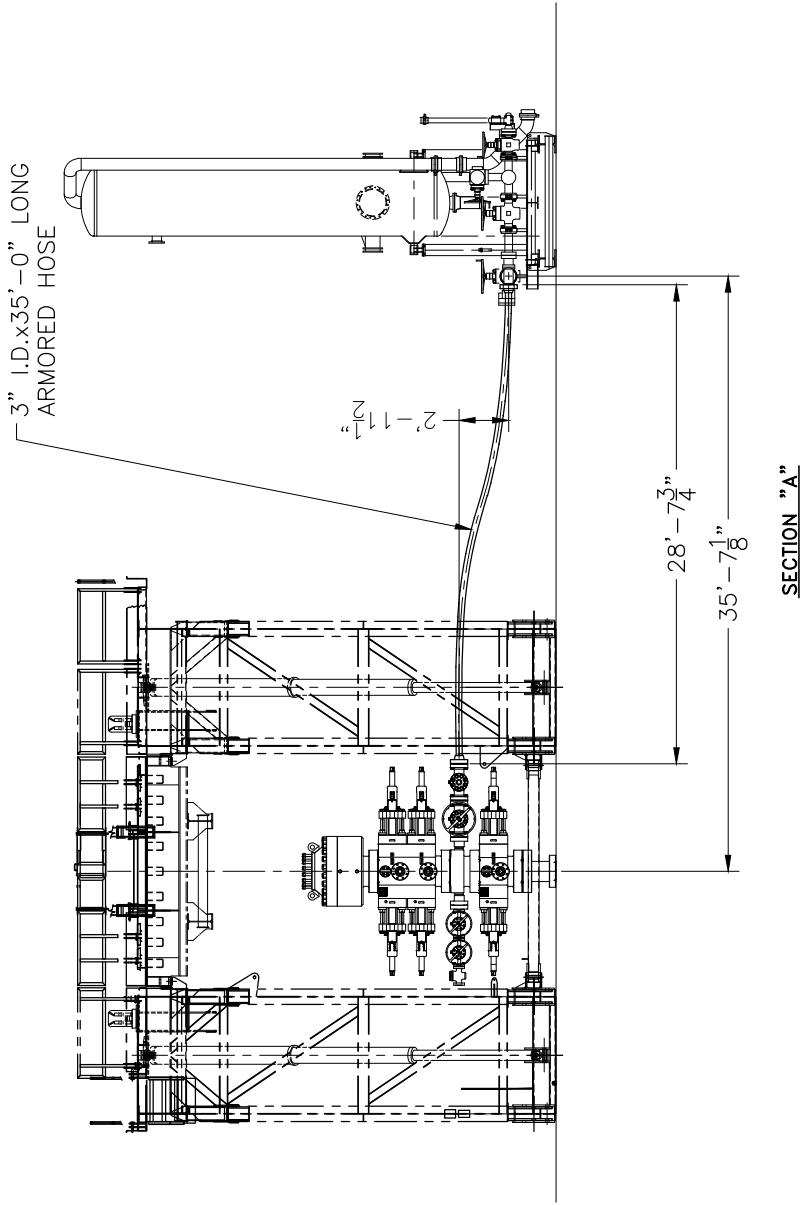
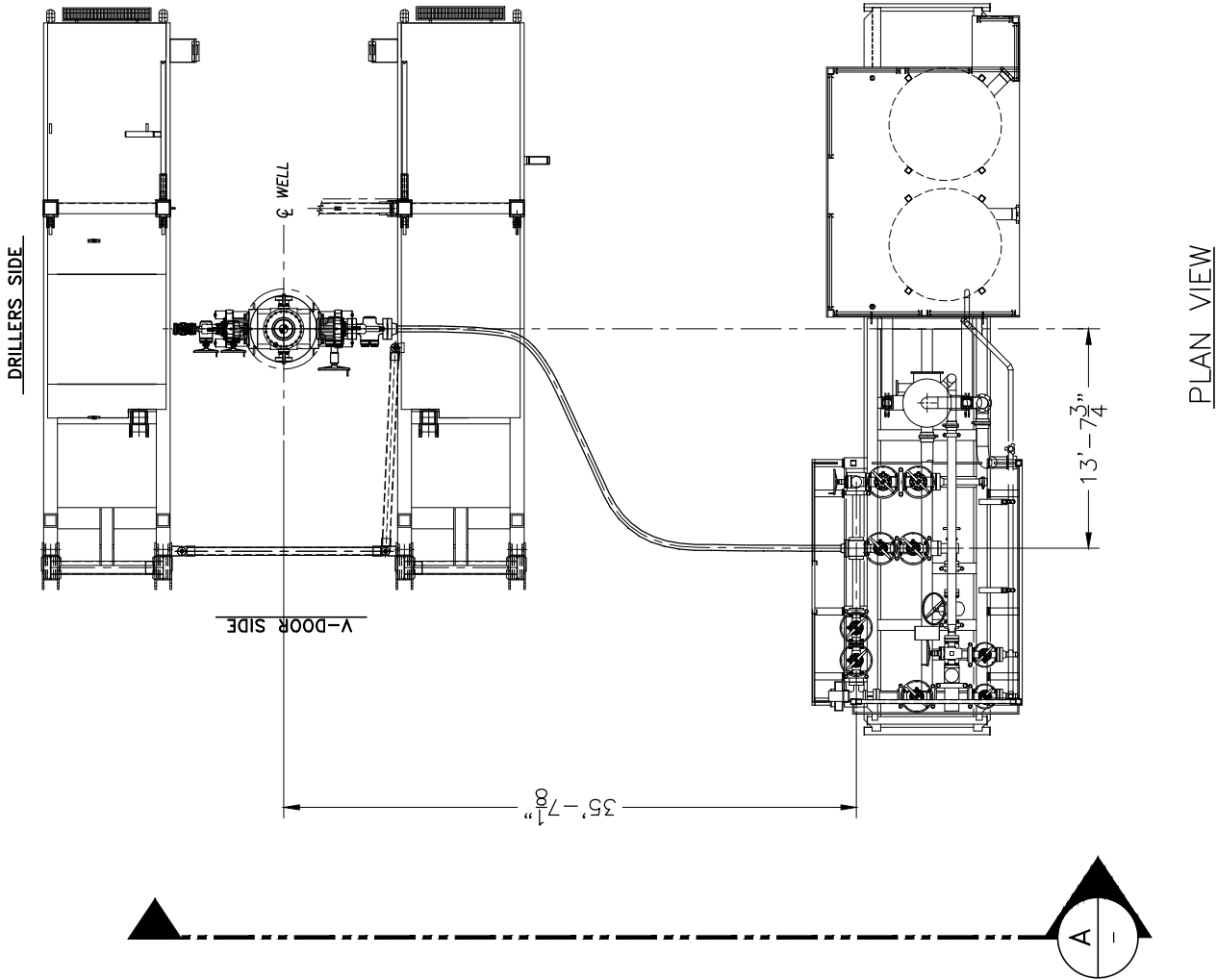

ISSUED FOR FABRICATION
December-19-2007
DRAFTSMAN
ENGINEER

		HELMERICH & PAYNE INTERNATIONAL DRILLING CO.	
TITLE:		CHOKE LINE SYSTEM FLEXRIG3	
CUSTOMER:			
PROJECT:			
DRAWN:	JBG	DATE:	4-10-07
SCALE:	3/16"=1'	DWG. NO.:	210-P1-07
		SHEET:	2 of 3
		REV:	A

ENGINEERING APPROVAL	DATE	DESCRIPTION	BY
△			
△			
△			
△			
△	12/18/07	REMOVED SHEET TOTAL CALLOUT	JAV
△			
REV	DATE	DESCRIPTION	BY

PROPRIETARY

THIS DRAWING AND THE IDEAS AND INFORMATION INCLUDED IN THIS DRAWING ARE PROPRIETARY AND ARE NOT TO BE REPRODUCED, DISTRIBUTED OR DISCLOSED IN ANY MANNER, WITHOUT THE PRIOR, WRITTEN CONSENT OF A DULY AUTHORIZED OFFICER OF HELMERICH & PAYNE INT'L DRILLING CO.

LUOHE LETONE HYDRAULICS TECHNOLOGY CO.,LTD

HYDROSTATIC TESTING REPORT

LTTY/QR-5.7.1-28

№: 230826004

Product Name	Choke And Kill Hose	Standard	API Spec 16C 3 rd edition
Product Specification	3"×10000psi×35ft (10.67m)	Serial Number	7660134
Inspection Equipment	MTU-BS-1600-3200-E	Test medium	Water
Inspection Department	Q.C. Department	Inspection Date	2023.08.17

Rate of length change

Standard requirements	At working pressure ,the rate of length change should not more than $\pm 2\%$
Testing result	10000psi (69.0MPa) ,Rate of length change 0.9%

Hydrostatic testing

Standard requirements	At 1.5 times working pressure, the initial pressure-holding period of not less than three minutes, the second pressure-holding period of not less than one hour, no leaks.
Testing result	15000psi (103.5MPa), 3 min for the first time, 60 min for the second time, no leakage

Graph of pressure testing:

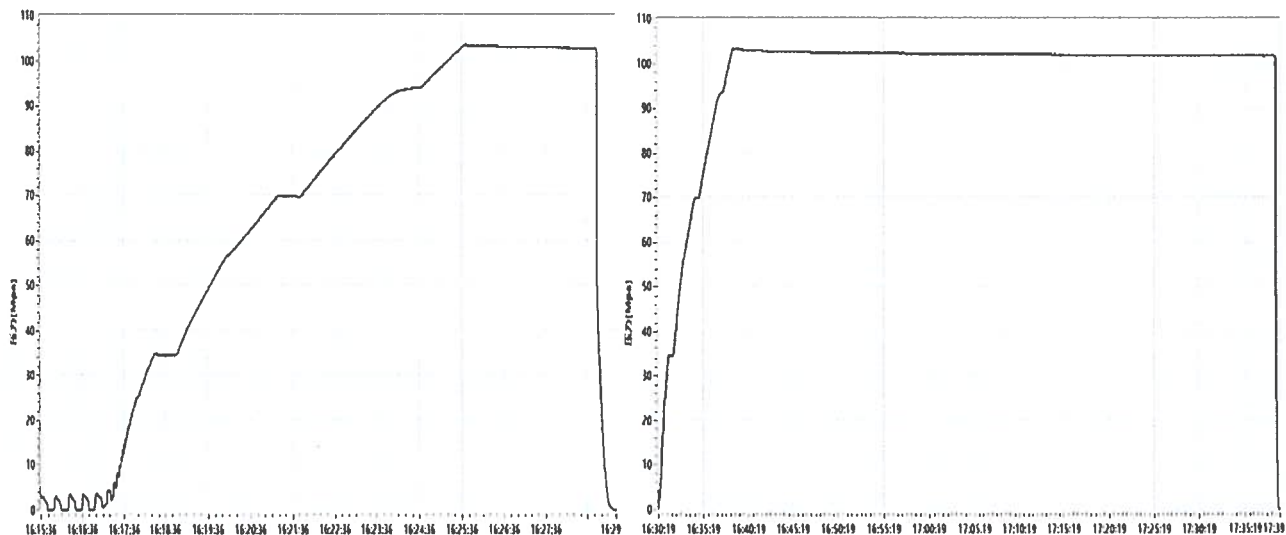

Conclusion	The inspected items meet standard requirements of API Spec 16C 3 rd edition				
Approver	Jiaolong Chen	Auditor	Huiling Dong	Inspector	Zhanheng Wang

LUOHE LETONE HYDRAULICS TECHNOLOGY CO.,LTD

CERTIFICATE OF QUALITY

LTTY/QR-5.7.1-19B

№: LT2023-126-001

Customer Name	Austin Hose		
Product Name	Choke And Kill Hose		
Product Specification	3"×10000psi×35ft (10.67m)	Quantity	12PCS
Serial Number	7660131~7660142	FSL	FSL3
Temperature Range	-29℃ ~+121℃	Standard	API Spec 16C 3 rd edition
Inspection Department	Q.C. Department	Inspection date	2023.08.26

Inspection Items			Inspection results		
Appearance Checking			In accordance with API Spec 16C 3 rd edition		
Size and Lengths			In accordance with API Spec 16C 3 rd edition		
Dimensions and Tolerances			In accordance with API Spec 16C 3 rd edition		
End Connections: 4-1/16"×10000psi Integral flange for sour gas service			In accordance with API Spec 6A 21 st edition		
End Connections: 4-1/16"×10000psi Integral flange for sour gas service			In accordance with API Spec 17D 3 rd edition		
Hydrostatic Testing			In accordance with API Spec 16C 3 rd edition		
product Marking			In accordance with API Spec 16C 3 rd edition		
Inspection conclusion		The inspected items meet standard requirements of API Spec 16C 3 rd edition			
Remarks					
Approver	Jiaolong Chen	Auditor	Huiling Dong	Inspector	Zhansheng Wang

LUOHE LETONE HYDRAULICS TECHNOLOGY CO.,LTD**CERTIFICATE OF CONFORMANCE****№:LT230826013**

Product Name: Choke And Kill Hose

Product Specification: 3"×10000psi×35ft(10.67m)

Serial Number: 7660131~7660142

End Connections: 4-1/16"×10000psi Integral flange for sour gas service

The Choke And Kill Hose assembly was produced by LUOHE LETONE HYDRAULICS TECHNOLOGY CO.,LTD . in Aug 2023, and inspected by LUOHE LETONE HYDRAULICS TECHNOLOGY CO.,LTD. according to API Spec 16C 3rd edition on Aug 26, 2023. The overall condition is good. This is to certify that the Choke And Kill Hose complies with all current standards and specifications for API Spec 16C 3rd edition .

QC Manager:

Jiaolong Chen

Date:Aug 26, 2023

BOP INFORMATION			
ITEM	DESCRIPTION	MAKE	MODEL
A	ANNULAR BOP	CAMERON	13 5/8" 5M T90
B	DOUBLE RAM BOP	CAMERON	13 5/8" 10M U
C	MUD CROSS	CAMERON	13 5/8" 10M
D	SINGLE RAM BOP	CAMERON	13 5/8" 10M U
E	WING VALVE	CAMERON	4 1/2" 10M FLS MANUAL
F	HCR VALVE	CAMERON	4 1/2" 10M HCR
G	CHOKE BLOCK	CAMERON	4 1/2" 10M
H	KILL VALVE	CAMERON	2 1/2" 10M FLS MANUAL
I	KILL VALVE	CAMERON	2 1/2" 10M FLS MANUAL
J	CHECK VALVE	CAMERON	2 1/2" 10M "R" CHECK
K	CHOKE LINE	GATES	4 1/2" 10M FR
L	KILL LINE	GATES	2 1/2" 10M FR
M			

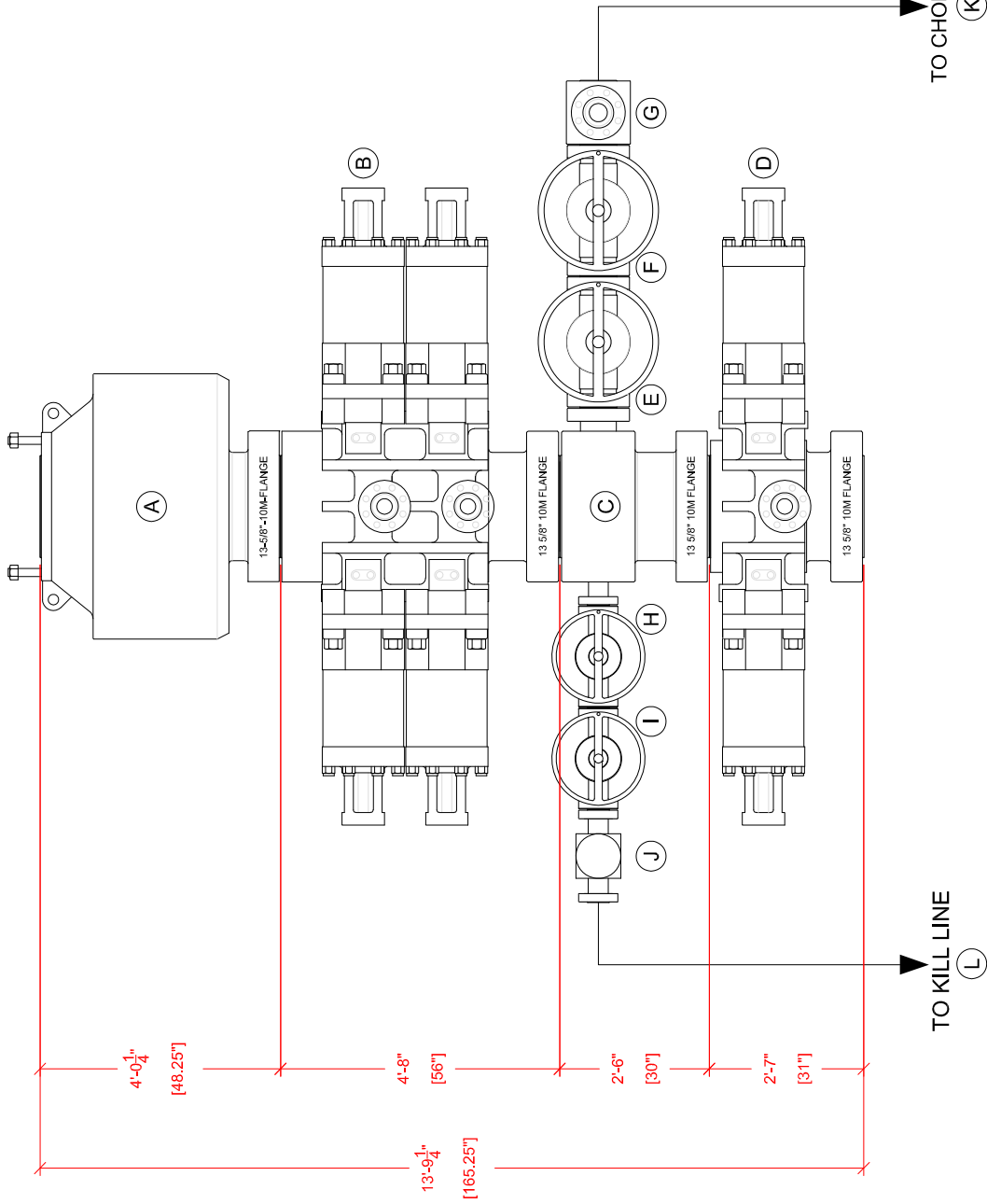

THIS DRAWING IS OWNED BY AND CONTAINS PROPRIETARY INFORMATION OF CACTUS DRILLING COMPANY, L.L.C. IT IS CONDITIONALLY LOANED AND IS TO BE RETURNED UPON COMPLETION OF WORK OR UPON EARLIER REQUEST. THE BORROWER BY RECEIVING IT HAS AGREED NOT TO REPRODUCE NOR TO COPY IT IN WHOLE OR IN PART NOR TO FURNISH INFORMATION FROM IT TO OTHERS NOR TO MAKE ANY USE OF IT OR THE INFORMATION CONTAINED THEREIN EXCEPT FOR OR UNDER SPECIFIC LICENSE FROM CACTUS DRILLING COMPANY, L.L.C.

**Drilling Co., L.L.C.**
Oklahoma City, OK, U.S.A.
Tel: 405-577-5347 Fax: 405-577-5006

TITLE:
RIG 170
BOP STACK-UP
CAC170-A005

CUSTOMER INFO:
FILE: R-170_BOP_MARATHON.dwg
DWG BY: IJA
CHK BY:
APP BY:

TOLERANCE UNLESS OTHERWISE SPECIFIED
DIMENSIONS IN INCHES
DECIMAL DIMENSION
CONCENTRICITY
XXX
X.XXX
ANGLES ± .5 DEGREES

ACAD FILE: CAC170-A-005-00-RO

BY
DATE
REVISION
SCALE: NTS



HUSHPUPPY BS FEDERAL COM 4H

String Type	Hole Size	Casing Size	Top Set MD	Bottom Set MD	Top Set TVD	Bottom Set TVD	Top Set MSL	Bottom Set MSL	Weight (lbs/ft)	Grade	Joint Type	Collapse SF	Burst SF	Joint SF Type	Joint SF	Body SF Type	Body SF
Surface	17.5	13.375	0	500	0	527	2997	2470	54.5	J55	BTC	5.22	1.81	BUOY	4.52	BUOY	4.52
Intermediate	12.25	9.625	0	8649	0	8367	2997	-5370	40	P110HC	BTC	1.20	1.42	BUOY	2.44	BUOY	2.44
Production	8.75	5.5	0	25046	0	9040	2997	-6043	23	P110HC	TLW	2.53	1.26	BUOY	2.22	BUOY	2.22
All casing strings will be tested in accordance with Onshore Oil and Gas Order #2 III.B.1.h												Safety Factors will Meet or Exceed					

**HUSHPUPPY BS FEDERAL COM 4H**

String Type	Hole Size	Casing Size	Top Set MD	Bottom Set MD	Top Set TVD	Bottom Set TVD	Top Set MSL	Bottom Set MSL	Weight (lbs/ft)	Grade	Joint Type	Collapse SF	Burst SF	Joint SF Type	Joint SF	Body SF Type	Body SF
Surface	17.5	13.375	0	500	0	527	2997	2470	54.5	J55	BTC	5.22	1.81	BUOY	4.52	BUOY	4.52
Intermediate	12.25	9.625	0	8649	0	8367	2997	-5370	40	P110HC	BTC	1.20	1.42	BUOY	2.44	BUOY	2.44
Production	8.75	5.5	0	25046	0	9040	2997	-6043	23	P110HC	TLW	2.53	1.26	BUOY	2.22	BUOY	2.22
All casing strings will be tested in accordance with Onshore Oil and Gas Order #2 III.B.1.h												Safety Factors will Meet or Exceed					

**HUSHPUPPY BS FEDERAL COM 4H**

String Type	Hole Size	Casing Size	Top Set MD	Bottom Set MD	Top Set TVD	Bottom Set TVD	Top Set MSL	Bottom Set MSL	Weight (lbs/ft)	Grade	Joint Type	Collapse SF	Burst SF	Joint SF Type	Joint SF	Body SF Type	Body SF
Surface	17.5	13.375	0	500	0	527	2997	2470	54.5	J55	BTC	5.22	1.81	BUOY	4.52	BUOY	4.52
Intermediate	12.25	9.625	0	8649	0	8367	2997	-5370	40	P110HC	BTC	1.20	1.42	BUOY	2.44	BUOY	2.44
Production	8.75	5.5	0	25046	0	9040	2997	-6043	23	P110HC	TLW	2.53	1.26	BUOY	2.22	BUOY	2.22
All casing strings will be tested in accordance with Onshore Oil and Gas Order #2 III.B.1.h												Safety Factors will Meet or Exceed					



**Hydrogen Sulfide (H₂S)
Contingency Plan**

**Hushppuppy BS Federal Com 1H
1470' FSL 1995' FWL Sec. 34-24S-28E, Eddy County, NM**

**Hushppuppy BS Federal Com 2H
1470' FSL 1965' FWL Sec. 34-24S-28E, Eddy County, NM**

**Hushppuppy BS Federal Com 3H
1470' FSL 1935' FWL Sec. 34-24S-28E, Eddy County, NM**

**Hushppuppy BS Federal Com 4H
1470' FSL 1905' FWL Sec. 34-24S-28E, Eddy County, NM**

Marathon Oil Permian, LLC
Hushpuppy BS Federal Com 1H 2H 3H & 4H

This is an open drilling site. H₂S monitoring equipment and emergency response equipment will be used within 500' of zones known to contain H₂S, including warning signs, wind indicators and H₂S monitor.

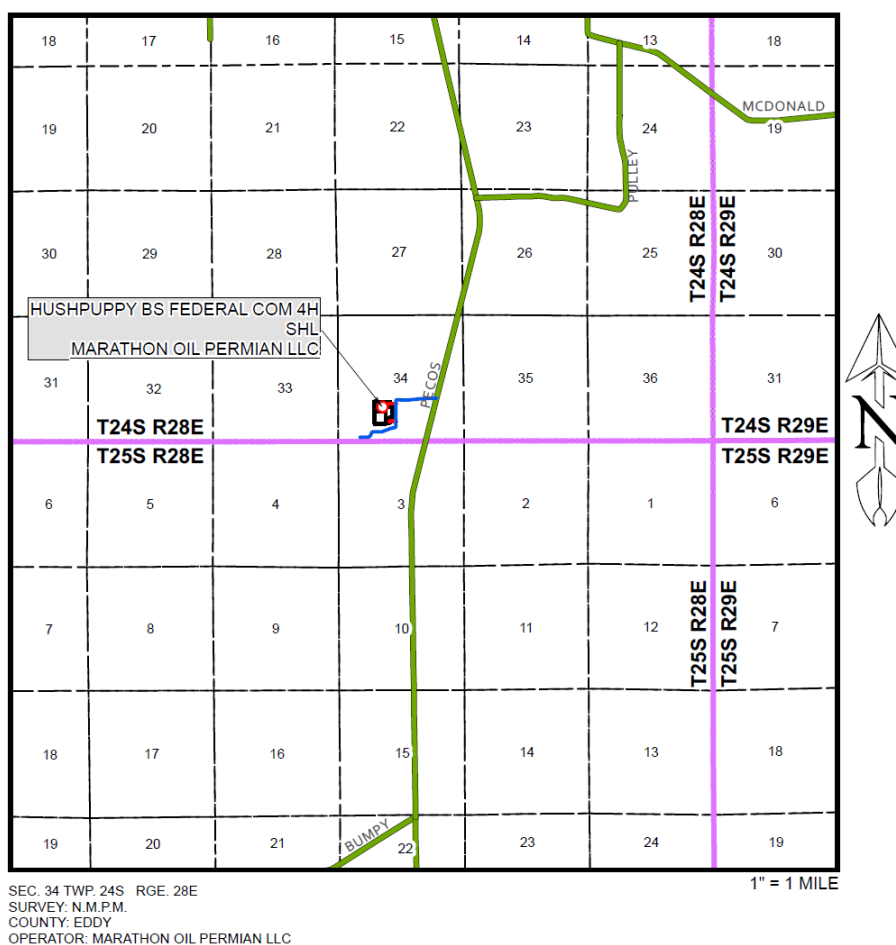

Escape

Crews shall escape upwind of escaping gas in the event of an emergency release of gas. Escape can be facilitated from the location entrance road. Crews should then block the entrance to the location from the lease road so as not to allow anyone traversing into a hazardous area. The blockade should be at a safe distance outside of the ROE. There are no homes or buildings in or near the ROE.

Assumed 100 ppm ROE = 3000'

100 ppm H₂S concentration shall trigger activation of this plan.

Emergency Procedures

In the event of a release of gas containing H₂S, the first responder(s) must

- Isolate the area and prevent entry by other persons into the 100 ppm ROE.
- Evacuate any public places encompassed by the 100 ppm ROE.
- Be equipped with H₂S monitors and air packs in order to control the release.
- Use the "buddy system" to ensure no injuries occur during the response
- Take precautions to avoid personal injury during this operation.
- Contact operator and/or local officials to aid in operation. See list of phone numbers attached.
- Have received training in the
 - Detection of H₂S, and
 - Measures for protection against the gas,
 - Equipment used for protection and emergency response.

Ignition of Gas Source

Should control of the well be considered lost and ignition considered, take care to protect against exposure to Sulfur Dioxide (SO₂). Intentional ignition must be coordinated with the NMOCD and local officials. Additionally, the NM State Police may become involved. NM State Police shall be the Incident Command on scene of any major release. Take care to protect downwind whenever there is an ignition of the gas

Characteristics of H₂ S and SO₂

Common Name	Chemical Formula	Specific Gravity	Threshold Limit	Hazardous Limit	Lethal Concentration
Hydrogen Sulfide	H ₂ S	1.189 Air = 1	10 ppm	100 ppm/hr	600 ppm
Sulfur Dioxide	SO ₂	2.21 Air = 1	2 ppm	N/A	1000 ppm

Contacting Authorities

Marathon Oil Permian, LLC personnel must liaison with local and state agencies to ensure a proper response to a major release. Additionally, the OCD must be notified of the release as soon as possible but no later than 4 hours. Agencies will ask for information such as type and volume of release, wind direction, location of release, etc. Be prepared with all information available. The following call list of essential and potential responders has been prepared for use during a release. Marathon Oil Permian LLC response must be in coordination with the State of New Mexico's 'Hazardous Materials Emergency Response Plan' (HMER)

Marathon Oil Permian, LLC

Hydrogen Sulfide Drilling Operation Plan

I. HYDROGEN SULFIDE (H₂S) TRAINING

All personnel, whether regularly assigned, contracted, or employed on an unscheduled basis, will receive training from a qualified instructor in the following areas prior to commencing drilling operations on this well:

- The hazards and characteristics of hydrogen sulfide (H₂S)
- The proper use and maintenance of personal protective equipment and life support systems.
- The proper use of H₂S detectors, alarms, warning systems, briefing areas, evacuation procedures, and prevailing winds.
- The proper techniques for first aid and rescue procedures.

In addition, supervisory personnel will be trained in the following areas:

- The effects of H₂S metal components. If high tensile tubulars are to be used, personnel will be trained in their special maintenance requirements.
- Corrective action and shut-in procedures when drilling or reworking a well and blowout prevention and well control procedures.
- The contents and requirements of the H₂S Drilling Operations Plan.
- There will be weekly H₂S and well control drills for all personnel in each crew.

II. HYDROGEN SULFIDE TRAINING

Note: All H₂S safety equipment and systems will be installed, tested, and operational when drilling reaches a depth of 500 feet above, or three days prior to penetrating the first zone containing or reasonably expected to contain H₂S.

- Well Control Equipment
 - Flare line
 - Choke manifold - Remotely Operated
 - Blind rams and pipe rams to accommodate all pipe sizes with properly sized closing unit

- Auxiliary equipment may include if applicable: annular preventer and rotating head.
 - Mud/Gas Separator
- Protective equipment for essential personnel:
 - 30-minute SCBA units located at briefing areas, as indicated on well site diagram, with escape units available in the top doghouse. As it may be difficult to communicate audibly while wearing these units, hand signals shall be utilized.
 - Fire extinguishers are located at various locations around the rig. First Aid supplies are located in the top doghouse and the rig manger's office.
- H2S detection and monitoring equipment:
 - Portable H2S monitors positioned on location for best coverage and response. These units have warning lights which activate when H2S levels reach 10 ppm and audible sirens which activate at 15 ppm.

Sensor locations:

 - Bell nipple
 - Rig floor
 - Cellar
 - Possum Belly/Shale shaker
 - Choke manifold
- Visual warning systems:
 - Wind direction indicators as shown on well site diagram
 - Caution/Danger signs shall be posted on roads providing direct access to locations. Signs will be painted a high visibility yellow with black lettering of sufficient size to be reasonable distance from the immediate location. Bilingual signs will be used when appropriate.
- Mud program:
 - The mud program has been designed to minimize the volume of H2S circulated to surface. Proper mud weight, safe drilling practices and the use of H2S scavengers will minimize hazards when penetrating H2S bearing zones.

- Metallurgy:
 - All drill strings, casings, tubing, wellhead, blowout preventer, drilling spool, kill lines, choke manifold lines, and valves shall be H2S trim.
 - All elastomers used for packing and seals shall be H2S trim.
- Communication:
 - Company personnel have/use cellular telephones in the field.
 - Land line (telephone) communications at Office
- Well testing:
 - Drill stem testing will be performed with a minimum number of personnel in the immediate vicinity, which are necessary to safety and adequately conduct the test. The drill stem testing will be conducted during daylight hours and formation fluids will not be flowed to the surface. All drill-stem-testing operations conducted in an H2S environment will use the closed chamber method of testing.
 - There will be no drill stem testing.

EMERGENCY & MEDICAL FACILITIES

Marathon Oil Corporation Emergency Numbers			
Anders Storaune	Drilling Manager	astoraune@marathonoil.com	713-296-2985
Allen Livingston	Drilling Superintendent	alivingston@marathonoil.com	832-680-2348
Joshua Love	Drilling Superintendent	jlove@marathonoil.com	405-657-6126
Steve Donley	Drilling Engineer	sdonley@marathonoil.com	405-593-4331
Court Nelson	Drilling Engineer	cnelson1@marathonoil.com	406-565-0604
Scott Schmidt	Drilling Engineer	sschmidt1@marathonoil.com	405-249-6843
John Burt	HES Supervisor	jburt@marathonoil.com	713-296-2903
Unit Rig 409	Company Man	unit409@marathonoil.com	
Precision Rig 580	Company Man	precision580@marathonoil.com	
Cactus Rig 169	Company Man	cactus169@marathonoil.com	
Cactus Rig 170	Company Man	cactus170@marathonoil.com	
Cactus Rig 171	Company Man	cactus171@marathonoil.com	

Emergency Services Area Numbers: Or Call 911			
Sheriff (Eddy County, NM)	575-887-7551	New Mexico Poison Control	800-222-1222
Sheriff (Lea County, NM)	575-396-3611	Border Patrol (Las Cruces, NM)	575-528-6600
New Mexico State Police	575-392-5580/5588	Energy Minerals & Natural Resources Dept.	575-748-1283
Carlsbad Medical Center	575-887-4100	Environmental Health Dept.	505-476-8600
Lea Regional Medical Center	575-492-5000	OSHA (Santa Fe, NM)	505-827-2855
Police (Carlsbad, NM)	575-885-2111		
Police (Hobbs, NM)	575-392-9265		
Fire (Carlsbad, NM)	575-885-3124		
Fire (Hobbs, NM)	575-397-9308		
Ambulance Service	911	TOTAL SAFETY H2S - SAFETY SERVICES For Life Flight 1 st dial 911, nearest helicopter will be determined	432-561-5049



Project: Eddy County, NM (NAD27-NME)
Site: Hushpuppy BS Federal Com
Well: Hushpuppy BS Federal Com 4H
Wellbore: OH
Design: Permit Plan 1
Rig: TBD

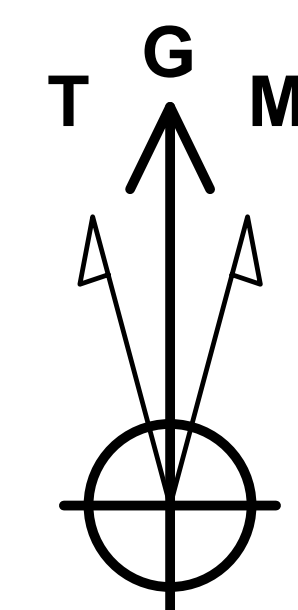

Azimuths to Grid North
True North: -0.14°
Magnetic North: 6.41°

Magnetic Field
Strength: 47310.3nT
Dip Angle: 59.72°
Date: 8/27/2024
Model: MVHD

WELL DETAILS															
2997.00															
+N/-S		+E/-W		Northing		Easting		Latitude		Longitude					
0.00		0.00		425818.59		579261.10		32° 10' 13.558494 N		104° 4' 37.824242 W					
DESIGN TARGET DETAILS															
Name		TVD		+N/-S		+E/-W		Northing		Easting		Latitude		Longitude	
FTP/PPP-1 - HP BS Fed Com 4H		9040.00		-1375.94		-1240.85		424442.65		578020.25		32° 9' 59.970679 N		104° 4' 52.298493 W	
LTP/BHL - HP BS Fed Com 4H		9040.00		14543.33		-1381.49		440361.92		577879.61		32° 12' 37.516504 N		104° 4' 53.501111 W	
PI-1/PPP-2 - HP BS Fed Com 4H		9040.00		3894.25		-1258.24		429712.84		578002.86		32° 10' 52.126814 N		104° 4' 52.357141 W	
PPP-3 - HP BS Fed Com 4H		9040.00		6576.89		-1289.28		432395.48		577971.82		32° 11' 18.675877 N		104° 4' 52.645178 W	
PPP-4 - HP BS Fed Com 4H		9040.00		9262.50		-1320.37		435081.09		577940.73		32° 11' 45.254301 N		104° 4' 52.933749 W	
PPP-5 - HP BS Fed Com 4H		9040.00		10606.79		-1335.92		436425.38		577925.18		32° 11' 58.558198 N		104° 4' 53.078063 W	
PPP-6 - HP BS Fed Com 4H		9040.00		11951.06		-1351.48		437769.65		577909.62		32° 12' 11.861889 N		104° 4' 53.222503 W	
SECTION DETAILS															
Sec	MD	Inc	Azi	TVD	+N/-S	+E/-W	Dleg	TFace	VSect	Target	Annotation				
1	0.00	0.00	0.00	0.00	0.00	0.00	0.00	0.000	0.00						
2	1500.00	0.00	0.00	1500.00	0.00	0.00	0.00	0.000	0.00		KOP, Begin 2.00°/100' Build				
3	2392.87	17.86	221.03	2378.49	-104.12	-90.60	2.00	221.026	-103.31		Hold 17.86° Inc at 221.03° Azm				
4	7656.53	17.86	221.03	7388.55	-1321.82	-1150.09	0.00	0.000	-1311.53		Begin 2.00°/100' Drop				
5	8549.40	0.00	0.00	8267.04	-1425.94	-1240.69	2.00	180.000	-1414.84		Begin Vertical Hold				
6	8749.40	0.00	0.00	8467.04	-1425.94	-1240.69	0.00	0.000	-1414.84		KOP2, Begin 10.00°/100' Build				
7	9649.40	90.00	359.81	9040.00	-852.99	-1242.58	10.00	359.811	-841.89		LP, Hold 90.00° Inc at 359.81° Azm				
8	14396.66	90.00	359.81	9040.00	3894.25	-1258.24	0.00	0.000	3905.30	PI-1/PPP-2 - HP BS Fed Com 4H	Begin 2.00°/100' Turn				
9	14420.39	90.00	359.34	9040.00	3917.98	-1258.42	2.00	-89.997	3929.02		Hold 359.34° Azm				
10	25046.45	90.00	359.34	9040.00	14543.33	-1381.49	0.00	0.000	4555.05	LTP/BHL - HP BS Fed Com 4H	TD at 25046.45				

Map System: US State Plane 1927 (Exact solution)
Datum: NAD 1927 (NADCON CONUS)
Ellipsoid: Clarke 1866
Zone Name: New Mexico East 3001

Local Origin: Well Hushpuppy BS Federal Com 4H, Grid North

Latitude: 32° 10' 13.558494 N
Longitude: 104° 4' 37.824242 W

Grid East: 579261.10
Grid North: 425818.59
Scale Factor: 1.000

Geomagnetic Model: MVHD
Sample Date: 27-Aug-24
Magnetic Declination: 6.549°
Dip Angle from Horizontal: 59.724°
Magnetic Field Strength: 47310.34756750nT

To convert a Magnetic Direction to a Grid Direction, Add 6.413°
To convert a Magnetic Direction to a True Direction, Add 6.549° East
To convert a True Direction to a Grid Direction, Subtract 0.136°

RKB @ 3020.60usft (TBD)
Ground Level: 2997.00

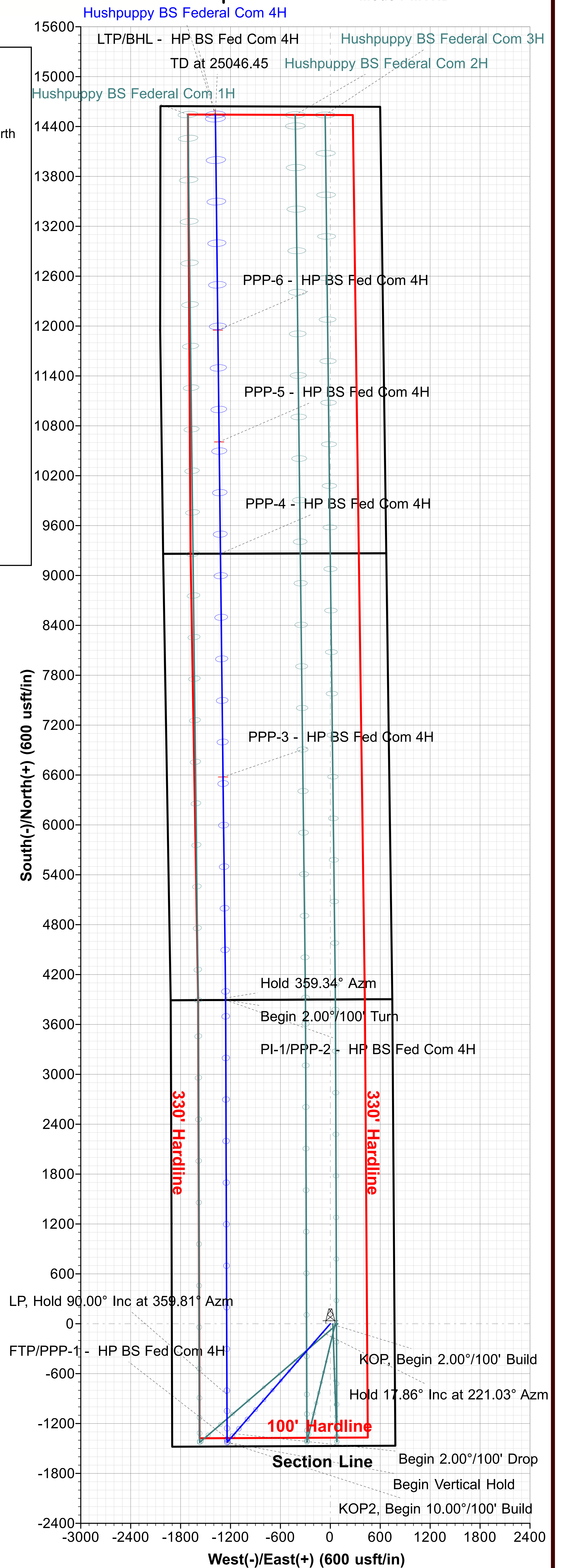
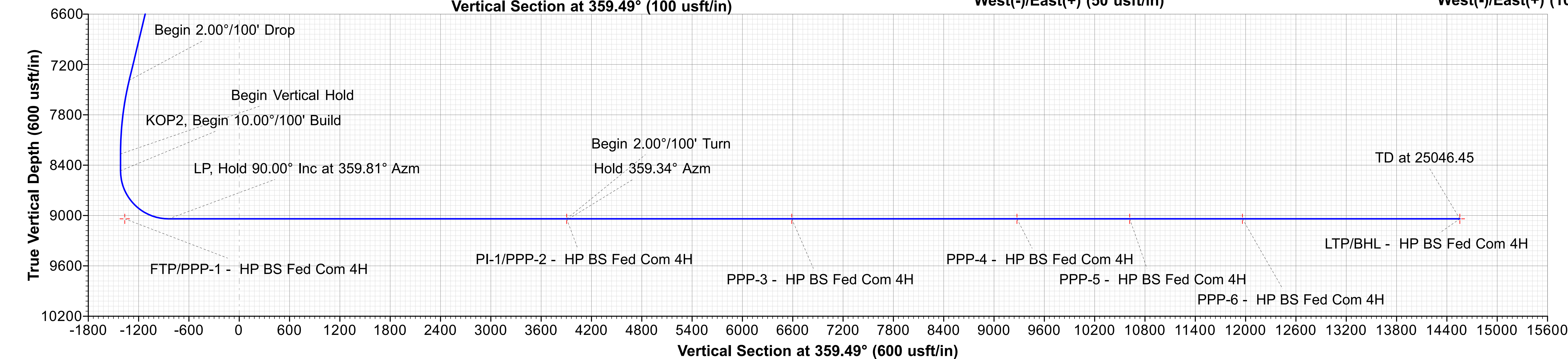
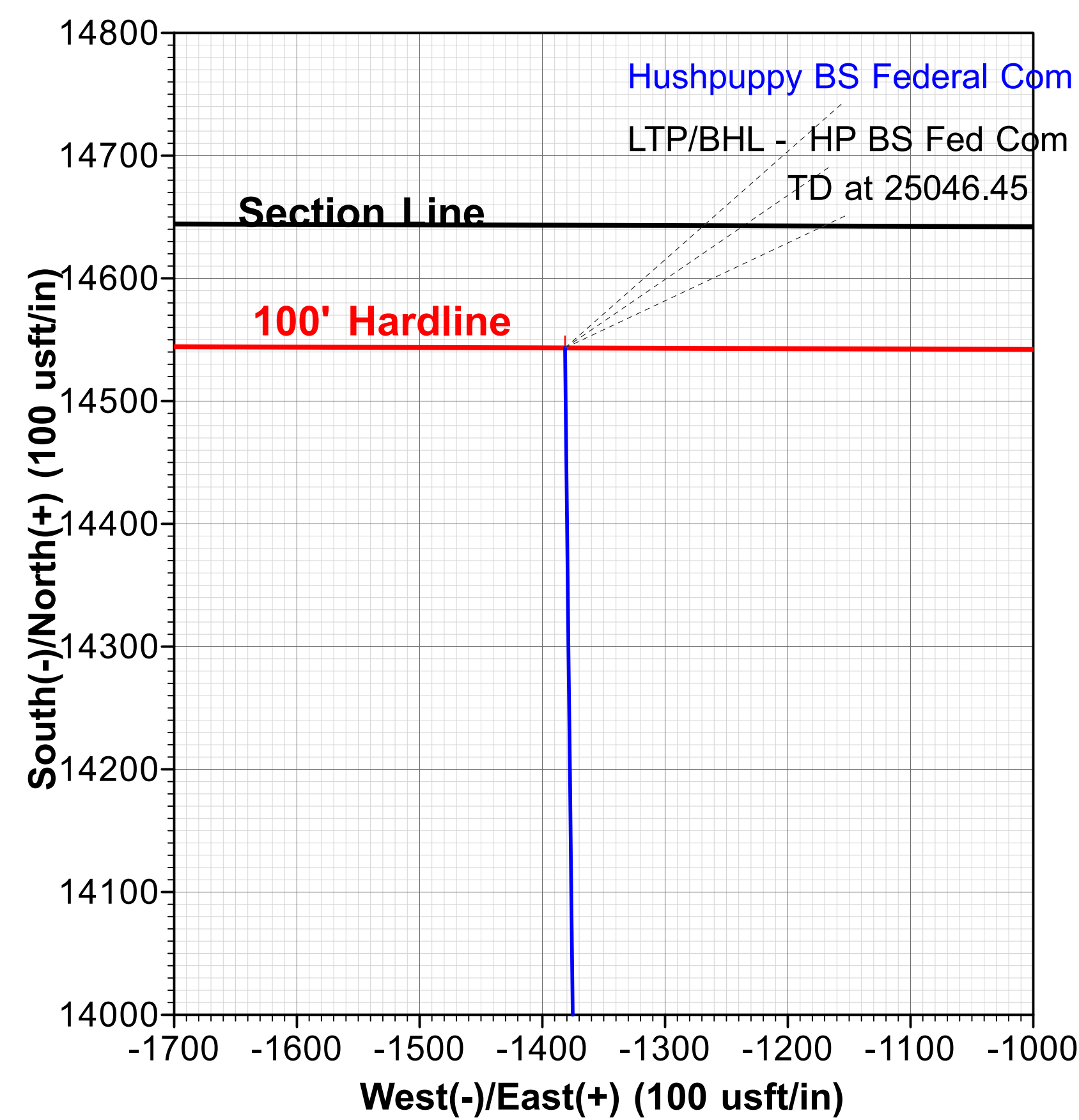
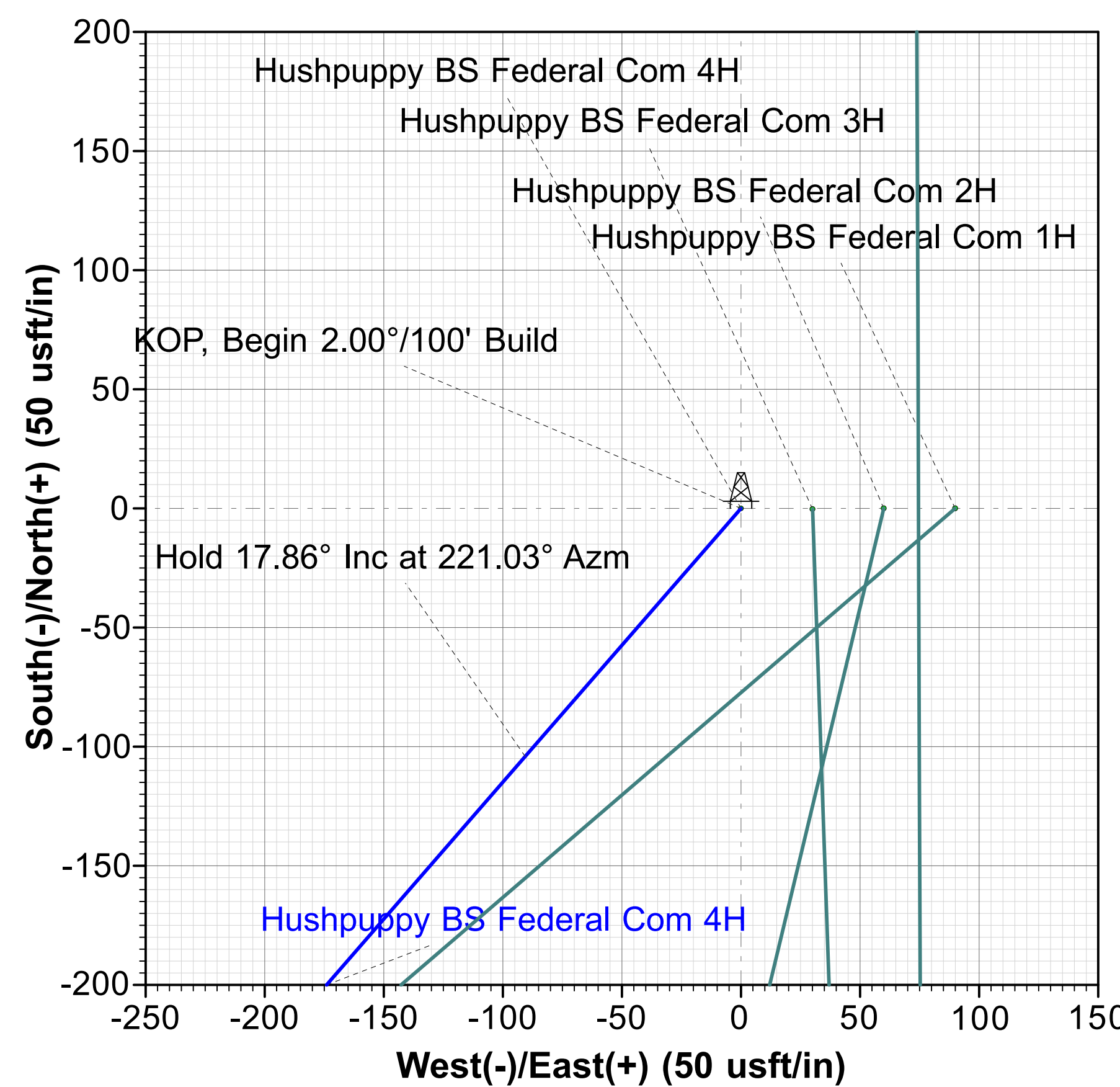
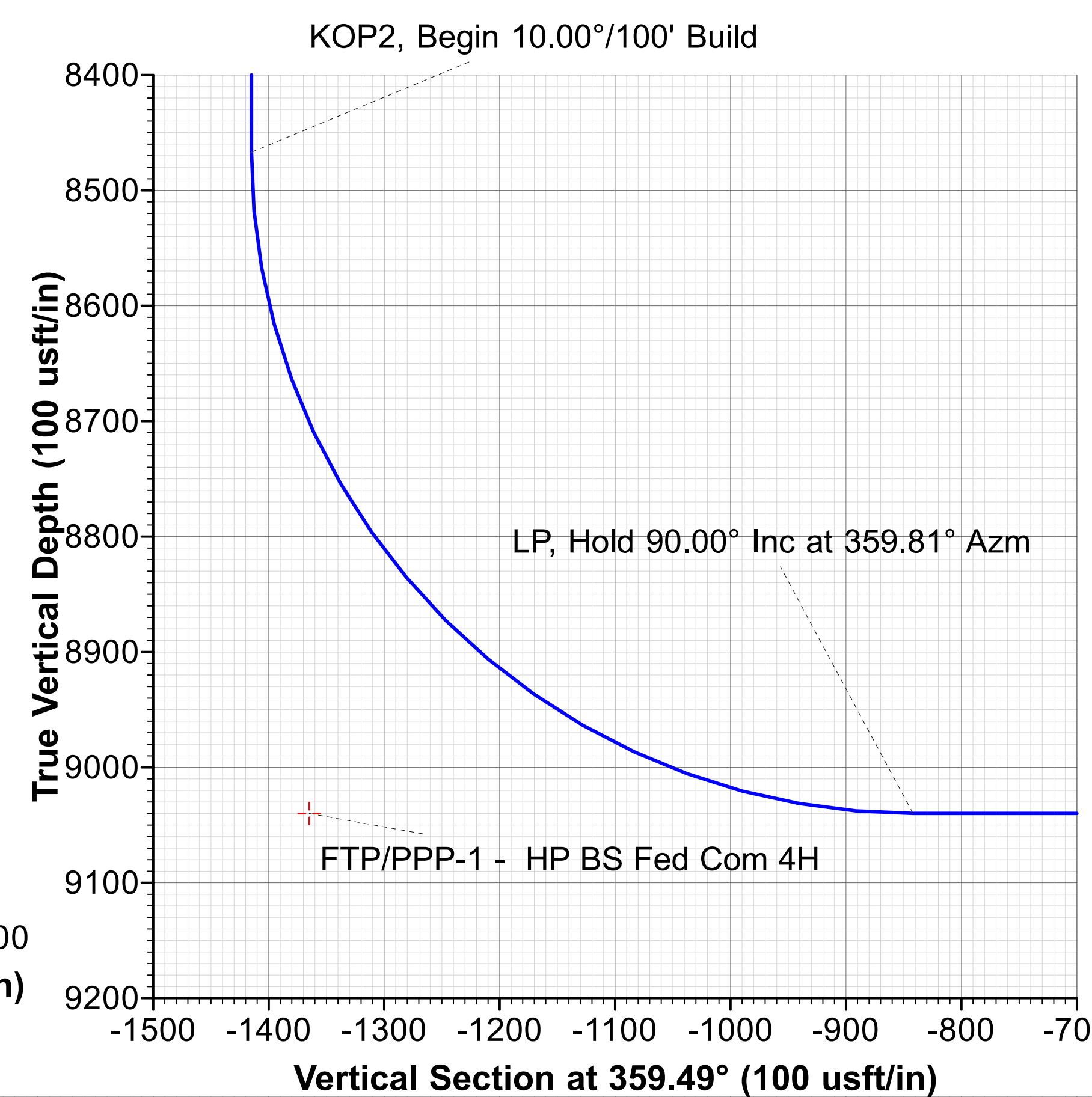
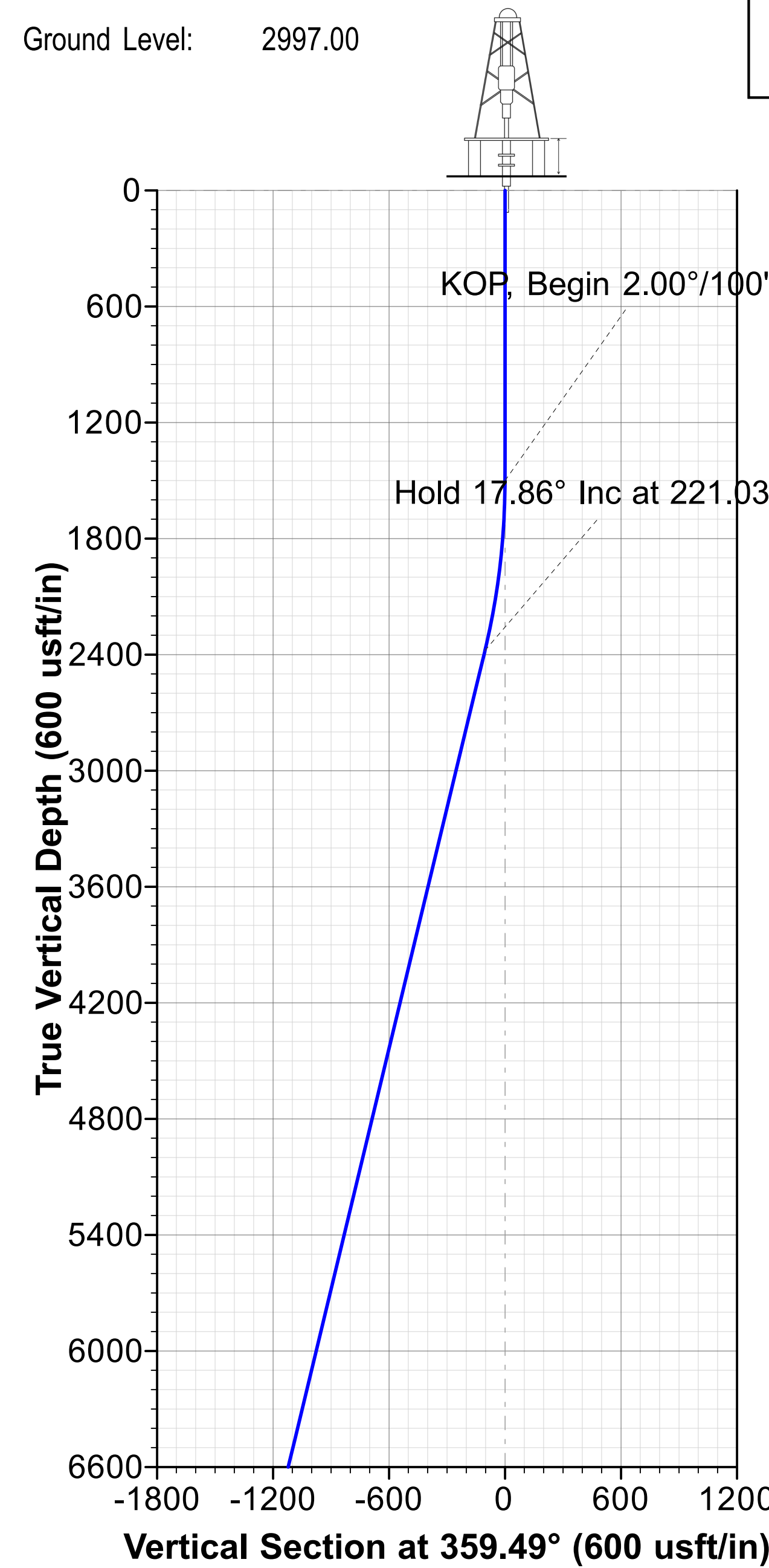



Marathon Oil Permian LLC

Eddy County, NM (NAD27-NME)

Hushpuppy BS Federal Com

Hushpuppy BS Federal Com 4H

OH

Plan: Permit Plan 1

Standard Planning Report

27 June, 2024





Phoenix Planning Report



Database:	USAEDMDB	Local Co-ordinate Reference:	Well Hushpuppy BS Federal Com 4H
Company:	Marathon Oil Permian LLC	TVD Reference:	RKB @ 3020.60usft (TBD)
Project:	Eddy County, NM (NAD27-NME)	MD Reference:	RKB @ 3020.60usft (TBD)
Site:	Hushpuppy BS Federal Com	North Reference:	Grid
Well:	Hushpuppy BS Federal Com 4H	Survey Calculation Method:	Minimum Curvature
Wellbore:	OH		
Design:	Permit Plan 1		

Project	Eddy County, NM (NAD27-NME)		
Map System:	US State Plane 1927 (Exact solution)	System Datum:	Mean Sea Level
Geo Datum:	NAD 1927 (NADCON CONUS)		
Map Zone:	New Mexico East 3001		

Site	Hushpuppy BS Federal Com		
Site Position:		Northing:	425,368.59 usft
From:	Map	Easting:	579,131.09 usft
Position Uncertainty:	0.00 usft	Slot Radius:	13-3/16 "
		Latitude:	32° 10' 9.108187 N
		Longitude:	104° 4' 39.349293 W

Well	Hushpuppy BS Federal Com 4H					
Well Position	+N/-S	0.00 usft	Northing:	425,818.59 usft	Latitude:	32° 10' 13.558494 N
	+E/-W	0.00 usft	Easting:	579,261.10 usft	Longitude:	104° 4' 37.824242 W
Position Uncertainty		1.00 usft	Wellhead Elevation:	usft	Ground Level:	2,997.00 usft
Grid Convergence:		0.136 °				

Wellbore	OH				
Magnetics	Model Name	Sample Date	Declination (°)	Dip Angle (°)	Field Strength (nT)
	MVHD	8/27/24	6.549	59.724	47,310.34756750

Design	Permit Plan 1				
Audit Notes:					
Version:		Phase:	PLAN	Tie On Depth:	0.00
Vertical Section:	Depth From (TVD) (usft)	+N/-S (usft)	+E/-W (usft)	Direction (°)	
	0.00	0.00	0.00	359.49	

Plan Survey Tool Program	Date	6/27/24			
Depth From (usft)	Depth To (usft)	Survey (Wellbore)	Tool Name	Remarks	
1	0.00	25,046.46	Permit Plan 1 (OH)	MWD+IFR1+MS	
				OWSG Rev. 2 MWD + IFR1	



Phoenix
Planning Report



Database:	USAEDMDB	Local Co-ordinate Reference:	Well Hushpuppy BS Federal Com 4H
Company:	Marathon Oil Permian LLC	TVD Reference:	RKB @ 3020.60usft (TBD)
Project:	Eddy County, NM (NAD27-NME)	MD Reference:	RKB @ 3020.60usft (TBD)
Site:	Hushpuppy BS Federal Com	North Reference:	Grid
Well:	Hushpuppy BS Federal Com 4H	Survey Calculation Method:	Minimum Curvature
Wellbore:	OH		
Design:	Permit Plan 1		

Plan Sections										
Measured Depth (usft)	Inclination (°)	Azimuth (°)	Vertical Depth (usft)	+N/-S (usft)	+E/-W (usft)	Dogleg Rate (°/100usft)	Build Rate (°/100usft)	Turn Rate (°/100usft)	TFO (°)	Target
0.00	0.00	0.00	0.00	0.00	0.00	0.00	0.00	0.00	0.000	
1,500.00	0.00	0.00	1,500.00	0.00	0.00	0.00	0.00	0.00	0.000	
2,392.87	17.86	221.03	2,378.49	-104.12	-90.60	2.00	2.00	0.00	221.026	
7,656.53	17.86	221.03	7,388.55	-1,321.82	-1,150.09	0.00	0.00	0.00	0.000	
8,549.40	0.00	0.00	8,267.04	-1,425.94	-1,240.69	2.00	-2.00	0.00	180.000	
8,749.40	0.00	0.00	8,467.04	-1,425.94	-1,240.69	0.00	0.00	0.00	0.000	
9,649.40	90.00	359.81	9,040.00	-852.99	-1,242.58	10.00	10.00	-0.02	359.811	
14,396.66	90.00	359.81	9,040.00	3,894.25	-1,258.24	0.00	0.00	0.00	0.000	PI-1/PPP-2 - HP B:
14,420.39	90.00	359.34	9,040.00	3,917.98	-1,258.42	2.00	0.00	-2.00	-89.997	
25,046.46	90.00	359.34	9,040.00	14,543.33	-1,381.49	0.00	0.00	0.00	0.000	LTP/BHL - HP BS f



Phoenix Planning Report



Database:	USAEDMDB	Local Co-ordinate Reference:	Well Hushpuppy BS Federal Com 4H
Company:	Marathon Oil Permian LLC	TVD Reference:	RKB @ 3020.60usft (TBD)
Project:	Eddy County, NM (NAD27-NME)	MD Reference:	RKB @ 3020.60usft (TBD)
Site:	Hushpuppy BS Federal Com	North Reference:	Grid
Well:	Hushpuppy BS Federal Com 4H	Survey Calculation Method:	Minimum Curvature
Wellbore:	OH		
Design:	Permit Plan 1		

Planned Survey									
Measured Depth (usft)	Inclination (°)	Azimuth (°)	Vertical Depth (usft)	+N/-S (usft)	+E/-W (usft)	Vertical Section (usft)	Dogleg Rate (°/100usft)	Build Rate (°/100usft)	Turn Rate (°/100usft)
0.00	0.00	0.00	0.00	0.00	0.00	0.00	0.00	0.00	0.00
1,500.00	0.00	0.00	1,500.00	0.00	0.00	0.00	0.00	0.00	0.00
KOP, Begin 2.00°/100' Build									
1,600.00	2.00	221.03	1,599.98	-1.32	-1.15	-1.31	2.00	2.00	0.00
1,700.00	4.00	221.03	1,699.84	-5.26	-4.58	-5.22	2.00	2.00	0.00
1,800.00	6.00	221.03	1,799.45	-11.84	-10.30	-11.75	2.00	2.00	0.00
1,900.00	8.00	221.03	1,898.70	-21.03	-18.30	-20.87	2.00	2.00	0.00
2,000.00	10.00	221.03	1,997.47	-32.83	-28.57	-32.58	2.00	2.00	0.00
2,100.00	12.00	221.03	2,095.62	-47.23	-41.09	-46.86	2.00	2.00	0.00
2,200.00	14.00	221.03	2,193.06	-64.20	-55.86	-63.70	2.00	2.00	0.00
2,300.00	16.00	221.03	2,289.64	-83.72	-72.85	-83.07	2.00	2.00	0.00
2,392.87	17.86	221.03	2,378.49	-104.12	-90.60	-103.31	2.00	2.00	0.00
Hold 17.86° Inc at 221.03° Azm									
2,400.00	17.86	221.03	2,385.27	-105.77	-92.03	-104.95	0.00	0.00	0.00
2,500.00	17.86	221.03	2,480.45	-128.91	-112.16	-127.90	0.00	0.00	0.00
2,600.00	17.86	221.03	2,575.64	-152.04	-132.29	-150.86	0.00	0.00	0.00
2,700.00	17.86	221.03	2,670.82	-175.17	-152.42	-173.81	0.00	0.00	0.00
2,800.00	17.86	221.03	2,766.00	-198.31	-172.54	-196.76	0.00	0.00	0.00
2,900.00	17.86	221.03	2,861.18	-221.44	-192.67	-219.72	0.00	0.00	0.00
3,000.00	17.86	221.03	2,956.36	-244.58	-212.80	-242.67	0.00	0.00	0.00
3,100.00	17.86	221.03	3,051.55	-267.71	-232.93	-265.63	0.00	0.00	0.00
3,200.00	17.86	221.03	3,146.73	-290.84	-253.06	-288.58	0.00	0.00	0.00
3,300.00	17.86	221.03	3,241.91	-313.98	-273.19	-311.53	0.00	0.00	0.00
3,400.00	17.86	221.03	3,337.09	-337.11	-293.32	-334.49	0.00	0.00	0.00
3,500.00	17.86	221.03	3,432.28	-360.25	-313.44	-357.44	0.00	0.00	0.00
3,600.00	17.86	221.03	3,527.46	-383.38	-333.57	-380.40	0.00	0.00	0.00
3,700.00	17.86	221.03	3,622.64	-406.51	-353.70	-403.35	0.00	0.00	0.00
3,800.00	17.86	221.03	3,717.82	-429.65	-373.83	-426.30	0.00	0.00	0.00
3,900.00	17.86	221.03	3,813.01	-452.78	-393.96	-449.26	0.00	0.00	0.00
4,000.00	17.86	221.03	3,908.19	-475.92	-414.09	-472.21	0.00	0.00	0.00
4,100.00	17.86	221.03	4,003.37	-499.05	-434.21	-495.17	0.00	0.00	0.00
4,200.00	17.86	221.03	4,098.55	-522.18	-454.34	-518.12	0.00	0.00	0.00
4,300.00	17.86	221.03	4,193.73	-545.32	-474.47	-541.07	0.00	0.00	0.00
4,400.00	17.86	221.03	4,288.92	-568.45	-494.60	-564.03	0.00	0.00	0.00
4,500.00	17.86	221.03	4,384.10	-591.59	-514.73	-586.98	0.00	0.00	0.00
4,600.00	17.86	221.03	4,479.28	-614.72	-534.86	-609.93	0.00	0.00	0.00
4,700.00	17.86	221.03	4,574.46	-637.85	-554.99	-632.89	0.00	0.00	0.00
4,800.00	17.86	221.03	4,669.65	-660.99	-575.11	-655.84	0.00	0.00	0.00
4,900.00	17.86	221.03	4,764.83	-684.12	-595.24	-678.80	0.00	0.00	0.00
5,000.00	17.86	221.03	4,860.01	-707.26	-615.37	-701.75	0.00	0.00	0.00
5,100.00	17.86	221.03	4,955.19	-730.39	-635.50	-724.70	0.00	0.00	0.00
5,200.00	17.86	221.03	5,050.37	-753.52	-655.63	-747.66	0.00	0.00	0.00
5,300.00	17.86	221.03	5,145.56	-776.66	-675.76	-770.61	0.00	0.00	0.00
5,400.00	17.86	221.03	5,240.74	-799.79	-695.88	-793.57	0.00	0.00	0.00
5,500.00	17.86	221.03	5,335.92	-822.93	-716.01	-816.52	0.00	0.00	0.00
5,600.00	17.86	221.03	5,431.10	-846.06	-736.14	-839.47	0.00	0.00	0.00
5,700.00	17.86	221.03	5,526.29	-869.19	-756.27	-862.43	0.00	0.00	0.00
5,800.00	17.86	221.03	5,621.47	-892.33	-776.40	-885.38	0.00	0.00	0.00
5,900.00	17.86	221.03	5,716.65	-915.46	-796.53	-908.34	0.00	0.00	0.00
6,000.00	17.86	221.03	5,811.83	-938.60	-816.66	-931.29	0.00	0.00	0.00
6,100.00	17.86	221.03	5,907.01	-961.73	-836.78	-954.24	0.00	0.00	0.00
6,200.00	17.86	221.03	6,002.20	-984.86	-856.91	-977.20	0.00	0.00	0.00
6,300.00	17.86	221.03	6,097.38	-1,008.00	-877.04	-1,000.15	0.00	0.00	0.00
6,400.00	17.86	221.03	6,192.56	-1,031.13	-897.17	-1,023.11	0.00	0.00	0.00



Phoenix Planning Report



Database:	USAEDMDB	Local Co-ordinate Reference:	Well Hushpuppy BS Federal Com 4H
Company:	Marathon Oil Permian LLC	TVD Reference:	RKB @ 3020.60usft (TBD)
Project:	Eddy County, NM (NAD27-NME)	MD Reference:	RKB @ 3020.60usft (TBD)
Site:	Hushpuppy BS Federal Com	North Reference:	Grid
Well:	Hushpuppy BS Federal Com 4H	Survey Calculation Method:	Minimum Curvature
Wellbore:	OH		
Design:	Permit Plan 1		

Planned Survey									
Measured Depth (usft)	Inclination (°)	Azimuth (°)	Vertical Depth (usft)	+N/-S (usft)	+E/-W (usft)	Vertical Section (usft)	Dogleg Rate (°/100usft)	Build Rate (°/100usft)	Turn Rate (°/100usft)
6,500.00	17.86	221.03	6,287.74	-1,054.27	-917.30	-1,046.06	0.00	0.00	0.00
6,600.00	17.86	221.03	6,382.93	-1,077.40	-937.43	-1,069.01	0.00	0.00	0.00
6,700.00	17.86	221.03	6,478.11	-1,100.53	-957.55	-1,091.97	0.00	0.00	0.00
6,800.00	17.86	221.03	6,573.29	-1,123.67	-977.68	-1,114.92	0.00	0.00	0.00
6,900.00	17.86	221.03	6,668.47	-1,146.80	-997.81	-1,137.87	0.00	0.00	0.00
7,000.00	17.86	221.03	6,763.66	-1,169.94	-1,017.94	-1,160.83	0.00	0.00	0.00
7,100.00	17.86	221.03	6,858.84	-1,193.07	-1,038.07	-1,183.78	0.00	0.00	0.00
7,200.00	17.86	221.03	6,954.02	-1,216.20	-1,058.20	-1,206.74	0.00	0.00	0.00
7,300.00	17.86	221.03	7,049.20	-1,239.34	-1,078.33	-1,229.69	0.00	0.00	0.00
7,400.00	17.86	221.03	7,144.38	-1,262.47	-1,098.45	-1,252.64	0.00	0.00	0.00
7,500.00	17.86	221.03	7,239.57	-1,285.61	-1,118.58	-1,275.60	0.00	0.00	0.00
7,600.00	17.86	221.03	7,334.75	-1,308.74	-1,138.71	-1,298.55	0.00	0.00	0.00
7,656.53	17.86	221.03	7,388.55	-1,321.82	-1,150.09	-1,311.53	0.00	0.00	0.00
Begin 2.00°/100' Drop									
7,700.00	16.99	221.03	7,430.03	-1,331.64	-1,158.63	-1,321.27	2.00	-2.00	0.00
7,800.00	14.99	221.03	7,526.16	-1,352.41	-1,176.71	-1,341.89	2.00	-2.00	0.00
7,900.00	12.99	221.03	7,623.19	-1,370.65	-1,192.58	-1,359.98	2.00	-2.00	0.00
8,000.00	10.99	221.03	7,721.00	-1,386.32	-1,206.21	-1,375.53	2.00	-2.00	0.00
8,100.00	8.99	221.03	7,819.48	-1,399.40	-1,217.60	-1,388.51	2.00	-2.00	0.00
8,200.00	6.99	221.03	7,918.51	-1,409.89	-1,226.72	-1,398.91	2.00	-2.00	0.00
8,300.00	4.99	221.03	8,017.95	-1,417.76	-1,233.56	-1,406.72	2.00	-2.00	0.00
8,400.00	2.99	221.03	8,117.71	-1,423.00	-1,238.13	-1,411.92	2.00	-2.00	0.00
8,500.00	0.99	221.03	8,217.64	-1,425.62	-1,240.41	-1,414.52	2.00	-2.00	0.00
8,549.40	0.00	0.00	8,267.04	-1,425.94	-1,240.69	-1,414.84	2.00	-2.00	0.00
Begin Vertical Hold									
8,749.40	0.00	0.00	8,467.04	-1,425.94	-1,240.69	-1,414.84	0.00	0.00	0.00
KOP2, Begin 10.00°/100' Build									
8,800.00	5.06	359.81	8,517.57	-1,423.71	-1,240.69	-1,412.61	10.00	10.00	0.00
8,900.00	15.06	359.81	8,615.91	-1,406.26	-1,240.75	-1,395.16	10.00	10.00	0.00
9,000.00	25.06	359.81	8,709.73	-1,372.00	-1,240.86	-1,360.91	10.00	10.00	0.00
9,100.00	35.06	359.81	8,796.17	-1,321.98	-1,241.03	-1,310.88	10.00	10.00	0.00
9,200.00	45.06	359.81	8,872.61	-1,257.70	-1,241.24	-1,246.60	10.00	10.00	0.00
9,300.00	55.06	359.81	8,936.72	-1,181.13	-1,241.49	-1,170.03	10.00	10.00	0.00
9,400.00	65.06	359.81	8,986.57	-1,094.58	-1,241.78	-1,083.49	10.00	10.00	0.00
9,500.00	75.06	359.81	9,020.63	-1,000.70	-1,242.09	-989.60	10.00	10.00	0.00
9,600.00	85.06	359.81	9,037.87	-902.32	-1,242.41	-891.23	10.00	10.00	0.00
9,649.40	90.00	359.81	9,040.00	-852.99	-1,242.58	-841.89	10.00	10.00	0.00
LP, Hold 90.00° Inc at 359.81° Azm									
9,700.00	90.00	359.81	9,040.00	-802.39	-1,242.74	-791.29	0.00	0.00	0.00
9,800.00	90.00	359.81	9,040.00	-702.39	-1,243.07	-691.29	0.00	0.00	0.00
9,900.00	90.00	359.81	9,040.00	-602.39	-1,243.40	-591.30	0.00	0.00	0.00
10,000.00	90.00	359.81	9,040.00	-502.39	-1,243.73	-491.30	0.00	0.00	0.00
10,100.00	90.00	359.81	9,040.00	-402.39	-1,244.06	-391.30	0.00	0.00	0.00
10,200.00	90.00	359.81	9,040.00	-302.39	-1,244.39	-291.30	0.00	0.00	0.00
10,300.00	90.00	359.81	9,040.00	-202.39	-1,244.72	-191.30	0.00	0.00	0.00
10,400.00	90.00	359.81	9,040.00	-102.39	-1,245.05	-91.30	0.00	0.00	0.00
10,500.00	90.00	359.81	9,040.00	-2.39	-1,245.38	8.70	0.00	0.00	0.00
10,600.00	90.00	359.81	9,040.00	97.61	-1,245.71	108.69	0.00	0.00	0.00
10,700.00	90.00	359.81	9,040.00	197.61	-1,246.04	208.69	0.00	0.00	0.00
10,800.00	90.00	359.81	9,040.00	297.61	-1,246.37	308.69	0.00	0.00	0.00
10,900.00	90.00	359.81	9,040.00	397.61	-1,246.70	408.69	0.00	0.00	0.00
11,000.00	90.00	359.81	9,040.00	497.61	-1,247.03	508.69	0.00	0.00	0.00
11,100.00	90.00	359.81	9,040.00	597.61	-1,247.36	608.69	0.00	0.00	0.00



Phoenix Planning Report



Database:	USAEDMDB	Local Co-ordinate Reference:	Well Hushpuppy BS Federal Com 4H
Company:	Marathon Oil Permian LLC	TVD Reference:	RKB @ 3020.60usft (TBD)
Project:	Eddy County, NM (NAD27-NME)	MD Reference:	RKB @ 3020.60usft (TBD)
Site:	Hushpuppy BS Federal Com	North Reference:	Grid
Well:	Hushpuppy BS Federal Com 4H	Survey Calculation Method:	Minimum Curvature
Wellbore:	OH		
Design:	Permit Plan 1		

Planned Survey										
Measured Depth (usft)	Inclination (°)	Azimuth (°)	Vertical Depth (usft)	+N/-S (usft)	+E/-W (usft)	Vertical Section (usft)	Dogleg Rate (°/100usft)	Build Rate (°/100usft)	Turn Rate (°/100usft)	
11,200.00	90.00	359.81	9,040.00	697.61	-1,247.69	708.68	0.00	0.00	0.00	
11,300.00	90.00	359.81	9,040.00	797.61	-1,248.02	808.68	0.00	0.00	0.00	
11,400.00	90.00	359.81	9,040.00	897.61	-1,248.35	908.68	0.00	0.00	0.00	
11,500.00	90.00	359.81	9,040.00	997.60	-1,248.68	1,008.68	0.00	0.00	0.00	
11,600.00	90.00	359.81	9,040.00	1,097.60	-1,249.01	1,108.68	0.00	0.00	0.00	
11,700.00	90.00	359.81	9,040.00	1,197.60	-1,249.34	1,208.68	0.00	0.00	0.00	
11,800.00	90.00	359.81	9,040.00	1,297.60	-1,249.67	1,308.68	0.00	0.00	0.00	
11,900.00	90.00	359.81	9,040.00	1,397.60	-1,250.00	1,408.67	0.00	0.00	0.00	
12,000.00	90.00	359.81	9,040.00	1,497.60	-1,250.33	1,508.67	0.00	0.00	0.00	
12,100.00	90.00	359.81	9,040.00	1,597.60	-1,250.66	1,608.67	0.00	0.00	0.00	
12,200.00	90.00	359.81	9,040.00	1,697.60	-1,250.99	1,708.67	0.00	0.00	0.00	
12,300.00	90.00	359.81	9,040.00	1,797.60	-1,251.32	1,808.67	0.00	0.00	0.00	
12,400.00	90.00	359.81	9,040.00	1,897.60	-1,251.65	1,908.67	0.00	0.00	0.00	
12,500.00	90.00	359.81	9,040.00	1,997.60	-1,251.98	2,008.66	0.00	0.00	0.00	
12,600.00	90.00	359.81	9,040.00	2,097.60	-1,252.31	2,108.66	0.00	0.00	0.00	
12,700.00	90.00	359.81	9,040.00	2,197.60	-1,252.64	2,208.66	0.00	0.00	0.00	
12,800.00	90.00	359.81	9,040.00	2,297.60	-1,252.97	2,308.66	0.00	0.00	0.00	
12,900.00	90.00	359.81	9,040.00	2,397.60	-1,253.30	2,408.66	0.00	0.00	0.00	
13,000.00	90.00	359.81	9,040.00	2,497.60	-1,253.63	2,508.66	0.00	0.00	0.00	
13,100.00	90.00	359.81	9,040.00	2,597.60	-1,253.96	2,608.65	0.00	0.00	0.00	
13,200.00	90.00	359.81	9,040.00	2,697.60	-1,254.29	2,708.65	0.00	0.00	0.00	
13,300.00	90.00	359.81	9,040.00	2,797.60	-1,254.62	2,808.65	0.00	0.00	0.00	
13,400.00	90.00	359.81	9,040.00	2,897.59	-1,254.95	2,908.65	0.00	0.00	0.00	
13,500.00	90.00	359.81	9,040.00	2,997.59	-1,255.28	3,008.65	0.00	0.00	0.00	
13,600.00	90.00	359.81	9,040.00	3,097.59	-1,255.61	3,108.65	0.00	0.00	0.00	
13,700.00	90.00	359.81	9,040.00	3,197.59	-1,255.94	3,208.65	0.00	0.00	0.00	
13,800.00	90.00	359.81	9,040.00	3,297.59	-1,256.27	3,308.64	0.00	0.00	0.00	
13,900.00	90.00	359.81	9,040.00	3,397.59	-1,256.60	3,408.64	0.00	0.00	0.00	
14,000.00	90.00	359.81	9,040.00	3,497.59	-1,256.93	3,508.64	0.00	0.00	0.00	
14,100.00	90.00	359.81	9,040.00	3,597.59	-1,257.26	3,608.64	0.00	0.00	0.00	
14,200.00	90.00	359.81	9,040.00	3,697.59	-1,257.59	3,708.64	0.00	0.00	0.00	
14,300.00	90.00	359.81	9,040.00	3,797.59	-1,257.92	3,808.64	0.00	0.00	0.00	
14,396.66	90.00	359.81	9,040.00	3,894.25	-1,258.24	3,905.30	0.00	0.00	0.00	
Begin 2.00°/100' Turn										
14,400.00	90.00	359.74	9,040.00	3,897.59	-1,258.25	3,908.63	2.00	0.00	-2.00	
14,420.39	90.00	359.34	9,040.00	3,917.98	-1,258.42	3,929.02	2.00	0.00	-2.00	
Hold 359.34° Azm										
14,500.00	90.00	359.34	9,040.00	3,997.58	-1,259.34	4,008.63	0.00	0.00	0.00	
14,600.00	90.00	359.34	9,040.00	4,097.58	-1,260.50	4,108.63	0.00	0.00	0.00	
14,700.00	90.00	359.34	9,040.00	4,197.57	-1,261.66	4,208.63	0.00	0.00	0.00	
14,800.00	90.00	359.34	9,040.00	4,297.56	-1,262.81	4,308.63	0.00	0.00	0.00	
14,900.00	90.00	359.34	9,040.00	4,397.56	-1,263.97	4,408.63	0.00	0.00	0.00	
15,000.00	90.00	359.34	9,040.00	4,497.55	-1,265.13	4,508.63	0.00	0.00	0.00	
15,100.00	90.00	359.34	9,040.00	4,597.54	-1,266.29	4,608.63	0.00	0.00	0.00	
15,200.00	90.00	359.34	9,040.00	4,697.54	-1,267.45	4,708.63	0.00	0.00	0.00	
15,300.00	90.00	359.34	9,040.00	4,797.53	-1,268.60	4,808.63	0.00	0.00	0.00	
15,400.00	90.00	359.34	9,040.00	4,897.52	-1,269.76	4,908.63	0.00	0.00	0.00	
15,500.00	90.00	359.34	9,040.00	4,997.52	-1,270.92	5,008.63	0.00	0.00	0.00	
15,600.00	90.00	359.34	9,040.00	5,097.51	-1,272.08	5,108.63	0.00	0.00	0.00	
15,700.00	90.00	359.34	9,040.00	5,197.50	-1,273.24	5,208.63	0.00	0.00	0.00	
15,800.00	90.00	359.34	9,040.00	5,297.50	-1,274.40	5,308.63	0.00	0.00	0.00	
15,900.00	90.00	359.34	9,040.00	5,397.49	-1,275.55	5,408.63	0.00	0.00	0.00	
16,000.00	90.00	359.34	9,040.00	5,497.48	-1,276.71	5,508.63	0.00	0.00	0.00	
16,100.00	90.00	359.34	9,040.00	5,597.48	-1,277.87	5,608.63	0.00	0.00	0.00	



Phoenix Planning Report



Database:	USAEDMDB	Local Co-ordinate Reference:	Well Hushpuppy BS Federal Com 4H
Company:	Marathon Oil Permian LLC	TVD Reference:	RKB @ 3020.60usft (TBD)
Project:	Eddy County, NM (NAD27-NME)	MD Reference:	RKB @ 3020.60usft (TBD)
Site:	Hushpuppy BS Federal Com	North Reference:	Grid
Well:	Hushpuppy BS Federal Com 4H	Survey Calculation Method:	Minimum Curvature
Wellbore:	OH		
Design:	Permit Plan 1		

Planned Survey									
Measured Depth (usft)	Inclination (°)	Azimuth (°)	Vertical Depth (usft)	+N/-S (usft)	+E/-W (usft)	Vertical Section (usft)	Dogleg Rate (°/100usft)	Build Rate (°/100usft)	Turn Rate (°/100usft)
16,200.00	90.00	359.34	9,040.00	5,697.47	-1,279.03	5,708.63	0.00	0.00	0.00
16,300.00	90.00	359.34	9,040.00	5,797.46	-1,280.19	5,808.63	0.00	0.00	0.00
16,400.00	90.00	359.34	9,040.00	5,897.46	-1,281.34	5,908.63	0.00	0.00	0.00
16,500.00	90.00	359.34	9,040.00	5,997.45	-1,282.50	6,008.63	0.00	0.00	0.00
16,600.00	90.00	359.34	9,040.00	6,097.44	-1,283.66	6,108.63	0.00	0.00	0.00
16,700.00	90.00	359.34	9,040.00	6,197.44	-1,284.82	6,208.63	0.00	0.00	0.00
16,800.00	90.00	359.34	9,040.00	6,297.43	-1,285.98	6,308.63	0.00	0.00	0.00
16,900.00	90.00	359.34	9,040.00	6,397.42	-1,287.14	6,408.63	0.00	0.00	0.00
17,000.00	90.00	359.34	9,040.00	6,497.42	-1,288.29	6,508.63	0.00	0.00	0.00
17,100.00	90.00	359.34	9,040.00	6,597.41	-1,289.45	6,608.62	0.00	0.00	0.00
17,200.00	90.00	359.34	9,040.00	6,697.40	-1,290.61	6,708.62	0.00	0.00	0.00
17,300.00	90.00	359.34	9,040.00	6,797.40	-1,291.77	6,808.62	0.00	0.00	0.00
17,400.00	90.00	359.34	9,040.00	6,897.39	-1,292.93	6,908.62	0.00	0.00	0.00
17,500.00	90.00	359.34	9,040.00	6,997.38	-1,294.09	7,008.62	0.00	0.00	0.00
17,600.00	90.00	359.34	9,040.00	7,097.38	-1,295.24	7,108.62	0.00	0.00	0.00
17,700.00	90.00	359.34	9,040.00	7,197.37	-1,296.40	7,208.62	0.00	0.00	0.00
17,800.00	90.00	359.34	9,040.00	7,297.36	-1,297.56	7,308.62	0.00	0.00	0.00
17,900.00	90.00	359.34	9,040.00	7,397.36	-1,298.72	7,408.62	0.00	0.00	0.00
18,000.00	90.00	359.34	9,040.00	7,497.35	-1,299.88	7,508.62	0.00	0.00	0.00
18,100.00	90.00	359.34	9,040.00	7,597.34	-1,301.03	7,608.62	0.00	0.00	0.00
18,200.00	90.00	359.34	9,040.00	7,697.33	-1,302.19	7,708.62	0.00	0.00	0.00
18,300.00	90.00	359.34	9,040.00	7,797.33	-1,303.35	7,808.62	0.00	0.00	0.00
18,400.00	90.00	359.34	9,040.00	7,897.32	-1,304.51	7,908.62	0.00	0.00	0.00
18,500.00	90.00	359.34	9,040.00	7,997.31	-1,305.67	8,008.62	0.00	0.00	0.00
18,600.00	90.00	359.34	9,040.00	8,097.31	-1,306.83	8,108.62	0.00	0.00	0.00
18,700.00	90.00	359.34	9,040.00	8,197.30	-1,307.98	8,208.62	0.00	0.00	0.00
18,800.00	90.00	359.34	9,040.00	8,297.29	-1,309.14	8,308.62	0.00	0.00	0.00
18,900.00	90.00	359.34	9,040.00	8,397.29	-1,310.30	8,408.62	0.00	0.00	0.00
19,000.00	90.00	359.34	9,040.00	8,497.28	-1,311.46	8,508.62	0.00	0.00	0.00
19,100.00	90.00	359.34	9,040.00	8,597.27	-1,312.62	8,608.62	0.00	0.00	0.00
19,200.00	90.00	359.34	9,040.00	8,697.27	-1,313.78	8,708.62	0.00	0.00	0.00
19,300.00	90.00	359.34	9,040.00	8,797.26	-1,314.93	8,808.62	0.00	0.00	0.00
19,400.00	90.00	359.34	9,040.00	8,897.25	-1,316.09	8,908.62	0.00	0.00	0.00
19,500.00	90.00	359.34	9,040.00	8,997.25	-1,317.25	9,008.62	0.00	0.00	0.00
19,600.00	90.00	359.34	9,040.00	9,097.24	-1,318.41	9,108.62	0.00	0.00	0.00
19,700.00	90.00	359.34	9,040.00	9,197.23	-1,319.57	9,208.62	0.00	0.00	0.00
19,800.00	90.00	359.34	9,040.00	9,297.23	-1,320.72	9,308.62	0.00	0.00	0.00
19,900.00	90.00	359.34	9,040.00	9,397.22	-1,321.88	9,408.61	0.00	0.00	0.00
20,000.00	90.00	359.34	9,040.00	9,497.21	-1,323.04	9,508.61	0.00	0.00	0.00
20,100.00	90.00	359.34	9,040.00	9,597.21	-1,324.20	9,608.61	0.00	0.00	0.00
20,200.00	90.00	359.34	9,040.00	9,697.20	-1,325.36	9,708.61	0.00	0.00	0.00
20,300.00	90.00	359.34	9,040.00	9,797.19	-1,326.52	9,808.61	0.00	0.00	0.00
20,400.00	90.00	359.34	9,040.00	9,897.19	-1,327.67	9,908.61	0.00	0.00	0.00
20,500.00	90.00	359.34	9,040.00	9,997.18	-1,328.83	10,008.61	0.00	0.00	0.00
20,600.00	90.00	359.34	9,040.00	10,097.17	-1,329.99	10,108.61	0.00	0.00	0.00
20,700.00	90.00	359.34	9,040.00	10,197.17	-1,331.15	10,208.61	0.00	0.00	0.00
20,800.00	90.00	359.34	9,040.00	10,297.16	-1,332.31	10,308.61	0.00	0.00	0.00
20,900.00	90.00	359.34	9,040.00	10,397.15	-1,333.46	10,408.61	0.00	0.00	0.00
21,000.00	90.00	359.34	9,040.00	10,497.15	-1,334.62	10,508.61	0.00	0.00	0.00
21,100.00	90.00	359.34	9,040.00	10,597.14	-1,335.78	10,608.61	0.00	0.00	0.00
21,200.00	90.00	359.34	9,040.00	10,697.13	-1,336.94	10,708.61	0.00	0.00	0.00
21,300.00	90.00	359.34	9,040.00	10,797.13	-1,338.10	10,808.61	0.00	0.00	0.00
21,400.00	90.00	359.34	9,040.00	10,897.12	-1,339.26	10,908.61	0.00	0.00	0.00
21,500.00	90.00	359.34	9,040.00	10,997.11	-1,340.41	11,008.61	0.00	0.00	0.00



Phoenix Planning Report



Database:	USAEDMDB	Local Co-ordinate Reference:	Well Hushpuppy BS Federal Com 4H
Company:	Marathon Oil Permian LLC	TVD Reference:	RKB @ 3020.60usft (TBD)
Project:	Eddy County, NM (NAD27-NME)	MD Reference:	RKB @ 3020.60usft (TBD)
Site:	Hushpuppy BS Federal Com	North Reference:	Grid
Well:	Hushpuppy BS Federal Com 4H	Survey Calculation Method:	Minimum Curvature
Wellbore:	OH		
Design:	Permit Plan 1		

Planned Survey									
Measured Depth (usft)	Inclination (°)	Azimuth (°)	Vertical Depth (usft)	+N/-S (usft)	+E/-W (usft)	Vertical Section (usft)	Dogleg Rate (°/100usft)	Build Rate (°/100usft)	Turn Rate (°/100usft)
21,600.00	90.00	359.34	9,040.00	11,097.11	-1,341.57	11,108.61	0.00	0.00	0.00
21,700.00	90.00	359.34	9,040.00	11,197.10	-1,342.73	11,208.61	0.00	0.00	0.00
21,800.00	90.00	359.34	9,040.00	11,297.09	-1,343.89	11,308.61	0.00	0.00	0.00
21,900.00	90.00	359.34	9,040.00	11,397.09	-1,345.05	11,408.61	0.00	0.00	0.00
22,000.00	90.00	359.34	9,040.00	11,497.08	-1,346.21	11,508.61	0.00	0.00	0.00
22,100.00	90.00	359.34	9,040.00	11,597.07	-1,347.36	11,608.61	0.00	0.00	0.00
22,200.00	90.00	359.34	9,040.00	11,697.07	-1,348.52	11,708.61	0.00	0.00	0.00
22,300.00	90.00	359.34	9,040.00	11,797.06	-1,349.68	11,808.61	0.00	0.00	0.00
22,400.00	90.00	359.34	9,040.00	11,897.05	-1,350.84	11,908.61	0.00	0.00	0.00
22,500.00	90.00	359.34	9,040.00	11,997.05	-1,352.00	12,008.61	0.00	0.00	0.00
22,600.00	90.00	359.34	9,040.00	12,097.04	-1,353.15	12,108.61	0.00	0.00	0.00
22,700.00	90.00	359.34	9,040.00	12,197.03	-1,354.31	12,208.60	0.00	0.00	0.00
22,800.00	90.00	359.34	9,040.00	12,297.03	-1,355.47	12,308.60	0.00	0.00	0.00
22,900.00	90.00	359.34	9,040.00	12,397.02	-1,356.63	12,408.60	0.00	0.00	0.00
23,000.00	90.00	359.34	9,040.00	12,497.01	-1,357.79	12,508.60	0.00	0.00	0.00
23,100.00	90.00	359.34	9,040.00	12,597.01	-1,358.95	12,608.60	0.00	0.00	0.00
23,200.00	90.00	359.34	9,040.00	12,697.00	-1,360.10	12,708.60	0.00	0.00	0.00
23,300.00	90.00	359.34	9,040.00	12,796.99	-1,361.26	12,808.60	0.00	0.00	0.00
23,400.00	90.00	359.34	9,040.00	12,896.99	-1,362.42	12,908.60	0.00	0.00	0.00
23,500.00	90.00	359.34	9,040.00	12,996.98	-1,363.58	13,008.60	0.00	0.00	0.00
23,600.00	90.00	359.34	9,040.00	13,096.97	-1,364.74	13,108.60	0.00	0.00	0.00
23,700.00	90.00	359.34	9,040.00	13,196.97	-1,365.90	13,208.60	0.00	0.00	0.00
23,800.00	90.00	359.34	9,040.00	13,296.96	-1,367.05	13,308.60	0.00	0.00	0.00
23,900.00	90.00	359.34	9,040.00	13,396.95	-1,368.21	13,408.60	0.00	0.00	0.00
24,000.00	90.00	359.34	9,040.00	13,496.95	-1,369.37	13,508.60	0.00	0.00	0.00
24,100.00	90.00	359.34	9,040.00	13,596.94	-1,370.53	13,608.60	0.00	0.00	0.00
24,200.00	90.00	359.34	9,040.00	13,696.93	-1,371.69	13,708.60	0.00	0.00	0.00
24,300.00	90.00	359.34	9,040.00	13,796.93	-1,372.84	13,808.60	0.00	0.00	0.00
24,400.00	90.00	359.34	9,040.00	13,896.92	-1,374.00	13,908.60	0.00	0.00	0.00
24,500.00	90.00	359.34	9,040.00	13,996.91	-1,375.16	14,008.60	0.00	0.00	0.00
24,600.00	90.00	359.34	9,040.00	14,096.91	-1,376.32	14,108.60	0.00	0.00	0.00
24,700.00	90.00	359.34	9,040.00	14,196.90	-1,377.48	14,208.60	0.00	0.00	0.00
24,800.00	90.00	359.34	9,040.00	14,296.89	-1,378.64	14,308.60	0.00	0.00	0.00
24,900.00	90.00	359.34	9,040.00	14,396.89	-1,379.79	14,408.60	0.00	0.00	0.00
25,000.00	90.00	359.34	9,040.00	14,496.88	-1,380.95	14,508.60	0.00	0.00	0.00
25,046.46	90.00	359.34	9,040.00	14,543.33	-1,381.49	14,555.05	0.00	0.00	0.00
TD at 25046.45									



Phoenix Planning Report



Database:	USAEDMDB	Local Co-ordinate Reference:	Well Hushpuppy BS Federal Com 4H
Company:	Marathon Oil Permian LLC	TVD Reference:	RKB @ 3020.60usft (TBD)
Project:	Eddy County, NM (NAD27-NME)	MD Reference:	RKB @ 3020.60usft (TBD)
Site:	Hushpuppy BS Federal Com	North Reference:	Grid
Well:	Hushpuppy BS Federal Com 4H	Survey Calculation Method:	Minimum Curvature
Wellbore:	OH		
Design:	Permit Plan 1		

Design Targets									
Target Name	Dip Angle (°)	Dip Dir. (°)	TVD (usft)	+N/-S (usft)	+E/-W (usft)	Northing (usft)	Easting (usft)	Latitude	Longitude
LTP/BHL - HP BS Fed C - hit/miss target center - Point	0.00	0.01	9,040.00	14,543.33	-1,381.49	440,361.92	577,879.61	32° 12' 37.516504 N	104° 4' 53.501111 W
PPP-5 - HP BS Fed C - plan misses target center by 0.03usft at 21109.65usft MD (9040.00 TVD, 10606.79 N, -1335.89 E) - Point	0.00	0.00	9,040.00	10,606.79	-1,335.92	436,425.38	577,925.18	32° 11' 58.558198 N	04° 4' 53.078064 W
PPP-4 - HP BS Fed C - plan misses target center by 0.05usft at 19765.27usft MD (9040.00 TVD, 9262.50 N, -1320.32 E) - Point	0.00	0.00	9,040.00	9,262.50	-1,320.37	435,081.09	577,940.73	32° 11' 45.254301 N	04° 4' 52.933749 W
PPP-6 - HP BS Fed C - plan misses target center by 0.02usft at 22454.01usft MD (9040.00 TVD, 11951.06 N, -1351.46 E) - Point	0.00	0.00	9,040.00	11,951.06	-1,351.48	437,769.65	577,909.62	32° 12' 11.861889 N	04° 4' 53.222503 W
FTP/PPP-1 - HP BS I - plan misses target center by 203.03usft at 9216.83usft MD (8884.32 TVD, -1245.62 N, -1241.28 E) - Point	0.00	0.00	9,040.00	-1,375.94	-1,240.85	424,442.65	578,020.25	32° 9' 59.970679 N	04° 4' 52.298493 W
PI-1/PPP-2 - HP BS I - plan hits target center - Point	0.00	0.00	9,040.00	3,894.25	-1,258.24	429,712.84	578,002.86	32° 10' 52.126814 N	04° 4' 52.357141 W
PPP-3 - HP BS Fed C - plan misses target center by 0.07usft at 17079.48usft MD (9040.00 TVD, 6576.89 N, -1289.21 E) - Point	0.00	0.00	9,040.00	6,576.89	-1,289.28	432,395.48	577,971.82	32° 11' 18.675877 N	04° 4' 52.645179 W

Plan Annotations				
Measured Depth (usft)	Vertical Depth (usft)	Local Coordinates		Comment
		+N/-S (usft)	+E/-W (usft)	
1,500.00	1,500.00	0.00	0.00	KOP, Begin 2.00°/100' Build
2,392.87	2,378.49	-104.12	-90.60	Hold 17.86° Inc at 221.03° Azm
7,656.53	7,388.55	-1,321.82	-1,150.09	Begin 2.00°/100' Drop
8,549.40	8,267.04	-1,425.94	-1,240.69	Begin Vertical Hold
8,749.40	8,467.04	-1,425.94	-1,240.69	KOP2, Begin 10.00°/100' Build
9,649.40	9,040.00	-852.99	-1,242.58	LP, Hold 90.00° Inc at 359.81° Azm
14,396.66	9,040.00	3,894.25	-1,258.24	Begin 2.00°/100' Turn
14,420.39	9,040.00	3,917.98	-1,258.42	Hold 359.34° Azm
25,046.46	9,040.00	14,543.33	-1,381.49	TD at 25046.45

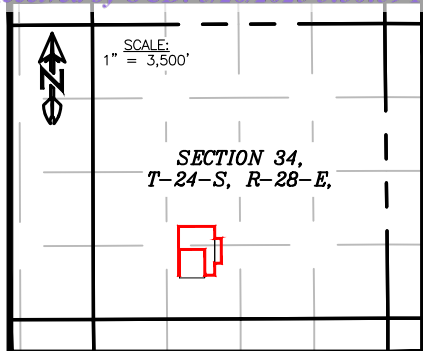

RIG LAYOUT

HUSHPUDDY FEDERAL COM (EAST)
SEC. 34 TWP. 24-S RGE. 28-E
SURVEY: N.M.P.M.
COUNTY: EDDY
OPERATOR: MARATHON OIL PERMIAN LLC
U.S.G.S. TOPOGRAPHIC MAP: MALAGA, N.M.

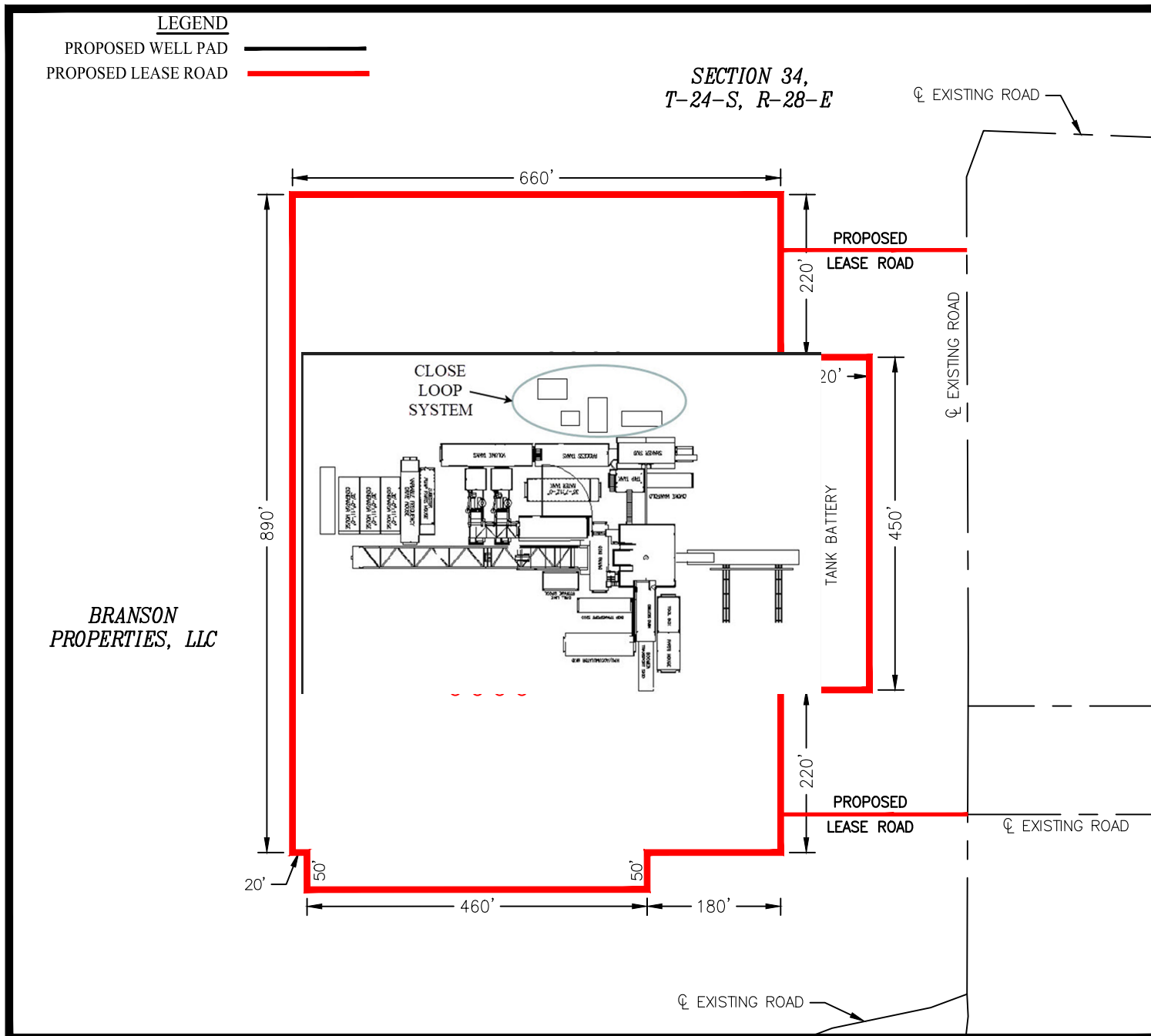
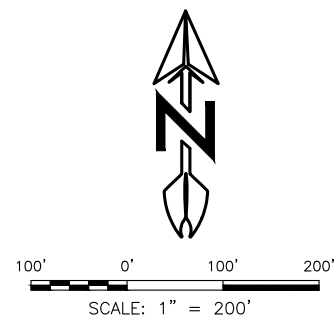

NOTE:
THIS IS NOT A BOUNDARY SURVEY, APPARENT PROPERTY CORNERS AND PROPERTY LINES ARE SHOWN FOR INFORMATION ONLY. BOUNDARY DATA SHOWN IS FROM STATE OF NEW MEXICO OIL CONSERVATION DIVISION FORM C-102 INCLUDED IN THIS SUBMITTAL.

0	03/06/2024	ANC
REV.	DATE	BY

May 10, 2024

Lloyd P. Short
LLOYD P. SHORT 21653
NEW MEXICO PROFESSIONAL SURVEYOR

Released to Imaging: 7/15/2025 7:47:04 AM

I, LLOYD P. SHORT, NEW MEXICO PROFESSIONAL SURVEYOR NO. 21653, DO HEREBY CERTIFY THAT THIS EASEMENT SURVEY PLAT AND THE ACTUAL SURVEY ON THE GROUND UPON WHICH IT IS BASED WERE PERFORMED BY ME OR UNDER MY DIRECT SUPERVISION; THAT I AM RESPONSIBLE FOR THIS SURVEY; THAT THIS SURVEY MEETS THE MINIMUM STANDARDS FOR SURVEYING IN NEW MEXICO; AND THAT IT IS TRUE AND CORRECT TO THE BEST OF MY KNOWLEDGE AND BELIEF. I FURTHER CERTIFY THAT THIS SURVEY IS NOT A LAND DIVISION OR SUBDIVISION AS DEFINED IN THE NEW MEXICO SUBDIVISION ACT AND THAT THIS INSTRUMENT IS AN EASEMENT SURVEY PLAT CROSSING AN EXISTING TRACT OR TRACTS.

SHEET 7 OF 8

PREPARED BY:
DELTA FIELD SERVICES, LLC
510 TRENTON ST.
WEST MONROE, LA 71291
318-323-8900 OFFICE
JOB No. MRO_0010_HP

CONFIDENTIALState of New Mexico
Energy, Minerals and Natural Resources DepartmentSubmit Electronically
Via E-permittingOil Conservation Division
1220 South St. Francis Dr.
Santa Fe, NM 87505**NATURAL GAS MANAGEMENT PLAN**

This Natural Gas Management Plan must be submitted with each Application for Permit to Drill (APD) for a new or recompleted well.

Section 1 – Plan Description**Effective May 25, 2021****I. Operator:** Marathon Oil Permian LLC **OGRID:** 972098 **Date:** 8 / 7 / 2024**II. Type:** ☒ Original ☐ Amendment due to ☐ 19.15.27.9.D(6)(a) NMAC ☐ 19.15.27.9.D(6)(b) NMAC ☐ Other.

If Other, please describe: _____

III. Well(s): Provide the following information for each new or recompleted well or set of wells proposed to be drilled or proposed to be recompleted from a single well pad or connected to a central delivery point.

Well Name	API	ULSTR	Footages	Anticipated Oil BBL/D	Anticipated Gas MCF/D	Anticipated Produced Water BBL/D
See attached list						

IV. Central Delivery Point Name: Hushpuppy CTB [See 19.15.27.9(D)(1) NMAC]**V. Anticipated Schedule:** Provide the following information for each new or recompleted well or set of wells proposed to be drilled or proposed to be recompleted from a single well pad or connected to a central delivery point.

Well Name	API	Spud Date	TD Reached Date	Completion Commencement Date	Initial Flow Back Date	First Production Date
See attached.						

VI. Separation Equipment: ☒ Attach a complete description of how Operator will size separation equipment to optimize gas capture.**VII. Operational Practices:** ☒ Attach a complete description of the actions Operator will take to comply with the requirements of Subsection A through F of 19.15.27.8 NMAC.**VIII. Best Management Practices:** ☒ Attach a complete description of Operator's best management practices to minimize venting during active and planned maintenance.

CONFIDENTIAL**Section 2 – Enhanced Plan****EFFECTIVE APRIL 1, 2022**

Beginning April 1, 2022, an operator that is not in compliance with its statewide natural gas capture requirement for the applicable reporting area must complete this section.

☒ Operator certifies that it is not required to complete this section because Operator is in compliance with its statewide natural gas capture requirement for the applicable reporting area.

IX. Anticipated Natural Gas Production:

Well	API	Anticipated Average Natural Gas Rate MCF/D	Anticipated Volume of Natural Gas for the First Year MCF

X. Natural Gas Gathering System (NGGS):

Operator	System	ULSTR of Tie-in	Anticipated Gathering Start Date	Available Maximum Daily Capacity of System Segment Tie-in

XI. Map. ☐ Attach an accurate and legible map depicting the location of the well(s), the anticipated pipeline route(s) connecting the production operations to the existing or planned interconnect of the natural gas gathering system(s), and the maximum daily capacity of the segment or portion of the natural gas gathering system(s) to which the well(s) will be connected.

XII. Line Capacity. The natural gas gathering system ☐ will ☐ will not have capacity to gather 100% of the anticipated natural gas production volume from the well prior to the date of first production.

XIII. Line Pressure. Operator ☐ does ☐ does not anticipate that its existing well(s) connected to the same segment, or portion, of the natural gas gathering system(s) described above will continue to meet anticipated increases in line pressure caused by the new well(s).

☐ Attach Operator's plan to manage production in response to the increased line pressure.

XIV. Confidentiality: ☐ Operator asserts confidentiality pursuant to Section 71-2-8 NMSA 1978 for the information provided in Section 2 as provided in Paragraph (2) of Subsection D of 19.15.27.9 NMAC, and attaches a full description of the specific information for which confidentiality is asserted and the basis for such assertion.

CONFIDENTIAL**Section 3 - Certifications****Effective May 25, 2021**

Operator certifies that, after reasonable inquiry and based on the available information at the time of submittal:

☒ Operator will be able to connect the well(s) to a natural gas gathering system in the general area with sufficient capacity to transport one hundred percent of the anticipated volume of natural gas produced from the well(s) commencing on the date of first production, taking into account the current and anticipated volumes of produced natural gas from other wells connected to the pipeline gathering system; or

☐ Operator will not be able to connect to a natural gas gathering system in the general area with sufficient capacity to transport one hundred percent of the anticipated volume of natural gas produced from the well(s) commencing on the date of first production, taking into account the current and anticipated volumes of produced natural gas from other wells connected to the pipeline gathering system.

If Operator checks this box, Operator will select one of the following:

Well Shut-In. ☐ Operator will shut-in and not produce the well until it submits the certification required by Paragraph (4) of Subsection D of 19.15.27.9 NMAC; or

Venting and Flaring Plan. ☐ Operator has attached a venting and flaring plan that evaluates and selects one or more of the potential alternative beneficial uses for the natural gas until a natural gas gathering system is available, including:

- (a) power generation on lease;
- (b) power generation for grid;
- (c) compression on lease;
- (d) liquids removal on lease;
- (e) reinjection for underground storage;
- (f) reinjection for temporary storage;
- (g) reinjection for enhanced oil recovery;
- (h) fuel cell production; and
- (i) other alternative beneficial uses approved by the division.

Section 4 - Notices

1. If, at any time after Operator submits this Natural Gas Management Plan and before the well is spud:

(a) Operator becomes aware that the natural gas gathering system it planned to connect the well(s) to has become unavailable or will not have capacity to transport one hundred percent of the production from the well(s), no later than 20 days after becoming aware of such information, Operator shall submit for OCD's approval a new or revised venting and flaring plan containing the information specified in Paragraph (5) of Subsection D of 19.15.27.9 NMAC; or

(b) Operator becomes aware that it has, cumulatively for the year, become out of compliance with its baseline natural gas capture rate or natural gas capture requirement, no later than 20 days after becoming aware of such information, Operator shall submit for OCD's approval a new or revised Natural Gas Management Plan for each well it plans to spud during the next 90 days containing the information specified in Paragraph (2) of Subsection D of 19.15.27.9 NMAC, and shall file an update for each Natural Gas Management Plan until Operator is back in compliance with its baseline natural gas capture rate or natural gas capture requirement.

2. OCD may deny or conditionally approve an APD if Operator does not make a certification, fails to submit an adequate venting and flaring plan which includes alternative beneficial uses for the anticipated volume of natural gas produced, or if OCD determines that Operator will not have adequate natural gas takeaway capacity at the time a well will be spud.

CONFIDENTIAL

I certify that, after reasonable inquiry, the statements in and attached to this Natural Gas Management Plan are true and correct to the best of my knowledge and acknowledge that a false statement may be subject to civil and criminal penalties under the Oil and Gas Act.

Signature:	<i>Adrian Covarrubias</i>
Printed Name:	Adrian Covarrubias
Title:	Adv. Regulatory Compliance Rep
E-mail Address:	acovarrubas@marathonoil.com
Date:	8/7/2024
Phone:	713-296-3368
OIL CONSERVATION DIVISION (Only applicable when submitted as a standalone form)	
Approved By:	
Title:	
Approval Date:	
Conditions of Approval:	

CONFIDENTIAL**APPENDIX**

Section 1 - Parts VI, VII, and VIII

VI. Separation Equipment: ☒ Attach a complete description of how Operator will size separation equipment to optimize gas capture.

- Separation equipment is sized to allow for retention time and velocity to adequately separate oil, gas, and water at anticipated peak rates.
- All central tank battery equipment is designed to efficiently capture the remaining gas from the liquid phase.
- Valves and meters are designed to service without flow interruption or venting of gas.

VII. Operational Practices: ☒ Attach a complete description of the actions Operator will take to comply with the requirements of Subsection A through F of 19.15.27.8 NMAC.

◆ **19.15.27.8 (A) – Venting and Flaring Of Natural Gas**

- Marathon Oil Permian's field operations are designed with the goal of minimizing flaring and preventing venting of natural gas. If capturing the gas is not possible then the gas is combusted/flared using properly sized flares or combustors in accordance with state air permit rules.

◆ **19.15.27.8 (B) – Venting and Flaring During Drilling Operations**

- A properly-sized flare stack will be located at a minimum 100' from the nearest surface hole location on the pad.
- All natural gas produced during drilling operations will be flared. Venting will only occur if there is an equipment malfunction and/or to avoid risk of an immediate and substantial adverse impact on safety, public health, or the environment.

◆ **19.15.27.8 (C) – Venting and Flaring During Completion or Recompletion Operations**

- During all phases of flowback, wells will flow through a sand separator, or other appropriate flowback separation equipment, and the well stream will be directed to a central tank battery (CTB) through properly sized flowlines.
- The CTB will have properly sized separation equipment for maximum anticipated flow rates.
- Multiple stages of separation will be used to separate gas from liquids. All gas will be routed to a sales outlet. Fluids will be routed to tanks equipped with a closed loop system that will recover any residual gas from the tanks and route such gas to a sales outlet.

◆ **19.15.27.8 (D) – Venting and Flaring During Production Operations**

- During production, the well stream will be routed to the CTB where multiple stages of separation will separate gas from liquids. All gas will be routed to a sales outlet. Fluids will be routed to tanks equipped with a closed loop system that will recover any residual gas from the tanks and route such gas to a sales outlet, minimizing tank emissions.
- Flares are equipped with auto-ignition systems and continuous pilot operations.
- Automatic gauging equipment is installed on all tanks.

◆ **19.15.27.8 (E) – Performance Standards**

- Production equipment will be designed to handle maximum anticipated rates and pressure.
- Automatic gauging equipment is installed on all tanks to minimize venting.
- All flared gas will be combusted in a flare stack that is properly sized and designed to ensure proper combustion.
- Flares are equipped with continuous pilots and auto-ignitors along with remote monitoring of the pilot status.
- Weekly AVOs and monthly LDAR inspections will be performed on all wells and facilities that produce more than 60 MCFD.
- Gas/H₂S detectors will be installed throughout the facilities and wellheads to detect leaks and enable timely repairs.

CONFIDENTIAL**◆ 19.15.27.8 (F) – Measurement or Estimation of Vented and Flared Natural Gas**

- All high pressure flared gas is measured by equipment conforming to API 14.10.
- No meter bypasses are installed.
- When metering is not practical due to low pressure/low rate, the vented or flared volume will be estimated through flare flow curves with the assistance of air emissions consultants, as necessary.

VIII. Best Management Practices: ☒ Attach a complete description of Operator's best management practices to minimize venting during active and planned maintenance.

- Marathon Oil Permian will use best management practices to vent as minimally as possible during well intervention operations and downhole well maintenance.
- All natural gas is routed into the gas gathering system and directed to one of Marathon Oil Permian's multiple gas sales outlets.
- All venting events will be recorded and all start-up, shutdown, maintenance logs will be kept for control equipment.
- All control equipment will be maintained to provide highest run-time possible.
- All procedures are drafted to keep venting and flaring to the absolute minimum.

CONFIDENTIAL**III. Wells**

Well Name	API	ULSTR	Footages	Anticipated Oil BBL/D	Anticipated Gas MCF/D	Anticipated Produced Water BBL/D
Hushpuppy BS Federal Com 1H		K-34-24S-28E	1470' FSL & 1995' FWL	2300	4200	3500
Hushpuppy BS Federal Com 2H		K-34-24S-28E	1470' FSL & 1965' FWL	2300	4200	3500
Hushpuppy BS Federal Com 3H		K-34-24S-28E	1470' FSL & 1935' FWL	2300	4200	3500
Hushpuppy BS Federal Com 4H		K-34-24S-28E	1470' FSL & 1905' FWL	2300	4200	3500

V. Anticipated Schedule

Well Name	API	Spud Date	TD Reached Date	Completion Commencement Date	Initial Flow Back Date	First Production Date
Hushpuppy BS Federal Com 1H		1/1/2026	2/1/2026	3/1/2026	3/15/2026	3/16/2026
Hushpuppy BS Federal Com 2H		1/1/2026	2/1/2026	3/1/2026	3/15/2026	3/16/2026
Hushpuppy BS Federal Com 3H		1/1/2026	2/1/2026	3/1/2026	3/15/2026	3/16/2026
Hushpuppy BS Federal Com 4H		1/1/2026	2/1/2026	3/1/2026	3/15/2026	3/16/2026

WELL	Month	Monthly Oil Volume (bbls)	Monthly Gas Volume (Mcf)	Monthly Water Volume (bbls)
HUSHPUPPY BS FEDERAL COM 1H	1	67,770	92,879	176,012
HUSHPUPPY BS FEDERAL COM 1H	2	65,040	90,206	155,381
HUSHPUPPY BS FEDERAL COM 1H	3	58,110	120,114	143,820
HUSHPUPPY BS FEDERAL COM 1H	4	46,860	126,436	122,449
HUSHPUPPY BS FEDERAL COM 1H	5	39,330	120,466	106,527
HUSHPUPPY BS FEDERAL COM 1H	6	33,360	113,640	92,589
HUSHPUPPY BS FEDERAL COM 1H	7	29,250	107,982	82,358
HUSHPUPPY BS FEDERAL COM 1H	8	25,830	102,333	73,415
HUSHPUPPY BS FEDERAL COM 1H	9	23,160	97,233	66,225
HUSHPUPPY BS FEDERAL COM 1H	10	20,910	92,303	59,972
HUSHPUPPY BS FEDERAL COM 1H	11	19,110	87,840	54,815
HUSHPUPPY BS FEDERAL COM 1H	12	17,550	83,599	50,306
HUSHPUPPY BS FEDERAL COM 1H	13	16,200	79,564	46,333
HUSHPUPPY BS FEDERAL COM 1H	14	15,060	75,906	42,970
HUSHPUPPY BS FEDERAL COM 1H	15	14,040	72,360	39,911
HUSHPUPPY BS FEDERAL COM 1H	16	13,140	69,038	37,205
HUSHPUPPY BS FEDERAL COM 1H	17	12,360	65,975	34,841
HUSHPUPPY BS FEDERAL COM 1H	18	11,700	63,227	32,813
HUSHPUPPY BS FEDERAL COM 1H	19	11,040	60,371	30,795
HUSHPUPPY BS FEDERAL COM 1H	20	10,470	57,859	29,095
HUSHPUPPY BS FEDERAL COM 1H	21	9,960	55,408	27,496
HUSHPUPPY BS FEDERAL COM 1H	22	9,510	53,174	26,089
HUSHPUPPY BS FEDERAL COM 1H	23	9,060	50,990	24,755
HUSHPUPPY BS FEDERAL COM 1H	24	8,670	48,966	23,557
HUSHPUPPY BS FEDERAL COM 1H	25	8,310	47,077	22,468
HUSHPUPPY BS FEDERAL COM 1H	26	7,530	42,718	20,244
HUSHPUPPY BS FEDERAL COM 1H	27	7,620	43,148	20,324
HUSHPUPPY BS FEDERAL COM 1H	28	7,410	41,984	19,667
HUSHPUPPY BS FEDERAL COM 1H	29	6,240	35,344	16,485
HUSHPUPPY BS FEDERAL COM 1H	30	6,660	37,697	17,513
HUSHPUPPY BS FEDERAL COM 1H	31	6,360	35,876	16,611
HUSHPUPPY BS FEDERAL COM 1H	32	5,400	30,497	14,084
HUSHPUPPY BS FEDERAL COM 1H	33	6,000	33,768	15,556
HUSHPUPPY BS FEDERAL COM 1H	34	4,950	27,728	12,754
HUSHPUPPY BS FEDERAL COM 1H	35	5,520	30,927	14,202
HUSHPUPPY BS FEDERAL COM 1H	36	5,790	32,269	14,802

WELL	Month	Monthly Oil Volume (bbls)	Monthly Gas Volume (Mcf)	Monthly Water Volume (bbls)
HUSHPUPPY BS FEDERAL COM 2H	1	67,770	92,879	176,012
HUSHPUPPY BS FEDERAL COM 2H	2	65,040	90,206	155,381
HUSHPUPPY BS FEDERAL COM 2H	3	58,110	120,114	143,820
HUSHPUPPY BS FEDERAL COM 2H	4	46,860	126,436	122,449
HUSHPUPPY BS FEDERAL COM 2H	5	39,330	120,466	106,527
HUSHPUPPY BS FEDERAL COM 2H	6	33,360	113,640	92,589
HUSHPUPPY BS FEDERAL COM 2H	7	29,250	107,982	82,358
HUSHPUPPY BS FEDERAL COM 2H	8	25,830	102,333	73,415
HUSHPUPPY BS FEDERAL COM 2H	9	23,160	97,233	66,225
HUSHPUPPY BS FEDERAL COM 2H	10	20,910	92,303	59,972
HUSHPUPPY BS FEDERAL COM 2H	11	19,110	87,840	54,815
HUSHPUPPY BS FEDERAL COM 2H	12	17,550	83,599	50,306
HUSHPUPPY BS FEDERAL COM 2H	13	15,990	78,518	45,746
HUSHPUPPY BS FEDERAL COM 2H	14	8,880	44,534	25,352
HUSHPUPPY BS FEDERAL COM 2H	15	14,460	73,855	41,168
HUSHPUPPY BS FEDERAL COM 2H	16	13,500	70,428	38,319
HUSHPUPPY BS FEDERAL COM 2H	17	12,690	67,282	35,837
HUSHPUPPY BS FEDERAL COM 2H	18	12,000	64,459	33,711
HUSHPUPPY BS FEDERAL COM 2H	19	11,310	61,527	31,601
HUSHPUPPY BS FEDERAL COM 2H	20	5,610	30,809	15,647
HUSHPUPPY BS FEDERAL COM 2H	21	7,050	38,961	19,606
HUSHPUPPY BS FEDERAL COM 2H	22	9,870	54,807	27,283
HUSHPUPPY BS FEDERAL COM 2H	23	9,600	53,731	26,435
HUSHPUPPY BS FEDERAL COM 2H	24	9,180	51,557	25,098
HUSHPUPPY BS FEDERAL COM 2H	25	8,790	49,529	23,887
HUSHPUPPY BS FEDERAL COM 2H	26	8,400	47,547	22,736
HUSHPUPPY BS FEDERAL COM 2H	27	8,070	45,735	21,711
HUSHPUPPY BS FEDERAL COM 2H	28	7,740	43,959	20,731
HUSHPUPPY BS FEDERAL COM 2H	29	6,510	36,984	17,351
HUSHPUPPY BS FEDERAL COM 2H	30	6,960	39,421	18,407
HUSHPUPPY BS FEDERAL COM 2H	31	6,630	37,495	17,436
HUSHPUPPY BS FEDERAL COM 2H	32	5,640	31,856	14,766
HUSHPUPPY BS FEDERAL COM 2H	33	6,240	35,252	16,290
HUSHPUPPY BS FEDERAL COM 2H	34	5,130	28,934	13,343
HUSHPUPPY BS FEDERAL COM 2H	35	5,730	32,253	14,841
HUSHPUPPY BS FEDERAL COM 2H	36	6,000	33,635	15,452

WELL	Month	Monthly Oil Volume (bbls)	Monthly Gas Volume (Mcf)	Monthly Water Volume (bbls)
HUSHPUPPY BS FEDERAL COM 3H	1	33,900	41,779	131,302
HUSHPUPPY BS FEDERAL COM 3H	2	31,860	40,192	84,733
HUSHPUPPY BS FEDERAL COM 3H	3	32,190	44,393	70,762
HUSHPUPPY BS FEDERAL COM 3H	4	29,340	43,112	63,999
HUSHPUPPY BS FEDERAL COM 3H	5	27,090	42,134	59,150
HUSHPUPPY BS FEDERAL COM 3H	6	24,810	40,808	54,669
HUSHPUPPY BS FEDERAL COM 3H	7	23,010	39,683	51,315
HUSHPUPPY BS FEDERAL COM 3H	8	21,300	38,538	48,313
HUSHPUPPY BS FEDERAL COM 3H	9	19,860	37,483	45,833
HUSHPUPPY BS FEDERAL COM 3H	10	18,540	36,441	43,613
HUSHPUPPY BS FEDERAL COM 3H	11	17,400	35,477	41,727
HUSHPUPPY BS FEDERAL COM 3H	12	16,350	34,541	40,030
HUSHPUPPY BS FEDERAL COM 3H	13	15,210	33,246	38,055
HUSHPUPPY BS FEDERAL COM 3H	14	9,480	21,255	24,118
HUSHPUPPY BS FEDERAL COM 3H	15	14,040	32,254	36,328
HUSHPUPPY BS FEDERAL COM 3H	16	13,290	31,435	35,144
HUSHPUPPY BS FEDERAL COM 3H	17	12,630	30,669	34,082
HUSHPUPPY BS FEDERAL COM 3H	18	12,030	29,969	33,148
HUSHPUPPY BS FEDERAL COM 3H	19	11,430	29,226	32,196
HUSHPUPPY BS FEDERAL COM 3H	20	5,730	14,849	16,320
HUSHPUPPY BS FEDERAL COM 3H	21	7,230	19,017	20,868
HUSHPUPPY BS FEDERAL COM 3H	22	10,140	27,185	29,791
HUSHPUPPY BS FEDERAL COM 3H	23	9,930	27,163	29,735
HUSHPUPPY BS FEDERAL COM 3H	24	9,510	26,563	29,063
HUSHPUPPY BS FEDERAL COM 3H	25	9,150	25,993	28,440
HUSHPUPPY BS FEDERAL COM 3H	26	8,760	25,425	27,834
HUSHPUPPY BS FEDERAL COM 3H	27	8,460	24,896	27,281
HUSHPUPPY BS FEDERAL COM 3H	28	8,130	24,368	26,740
HUSHPUPPY BS FEDERAL COM 3H	29	6,840	20,830	22,894
HUSHPUPPY BS FEDERAL COM 3H	30	7,320	22,572	24,857
HUSHPUPPY BS FEDERAL COM 3H	31	6,960	21,820	24,083
HUSHPUPPY BS FEDERAL COM 3H	32	5,940	18,809	20,806
HUSHPUPPY BS FEDERAL COM 3H	33	6,600	21,153	23,464
HUSHPUPPY BS FEDERAL COM 3H	34	5,430	17,583	19,550
HUSHPUPPY BS FEDERAL COM 3H	35	6,060	19,918	22,218
HUSHPUPPY BS FEDERAL COM 3H	36	6,330	21,074	23,582

WELL	Month	Monthly Oil Volume (bbls)	Monthly Gas Volume (Mcf)	Monthly Water Volume (bbls)
HUSHPUPPY BS FEDERAL COM 4H	1	55,110	76,534	164,687
HUSHPUPPY BS FEDERAL COM 4H	2	47,580	65,233	138,100
HUSHPUPPY BS FEDERAL COM 4H	3	43,830	59,311	118,257
HUSHPUPPY BS FEDERAL COM 4H	4	37,530	50,583	95,172
HUSHPUPPY BS FEDERAL COM 4H	5	32,880	44,978	79,211
HUSHPUPPY BS FEDERAL COM 4H	6	28,800	40,418	66,371
HUSHPUPPY BS FEDERAL COM 4H	7	25,800	37,230	57,440
HUSHPUPPY BS FEDERAL COM 4H	8	23,160	34,515	49,971
HUSHPUPPY BS FEDERAL COM 4H	9	21,060	32,361	44,187
HUSHPUPPY BS FEDERAL COM 4H	10	19,200	30,494	39,318
HUSHPUPPY BS FEDERAL COM 4H	11	17,670	28,949	35,410
HUSHPUPPY BS FEDERAL COM 4H	12	16,350	27,588	32,073
HUSHPUPPY BS FEDERAL COM 4H	13	15,150	26,377	29,196
HUSHPUPPY BS FEDERAL COM 4H	14	14,130	25,337	26,805
HUSHPUPPY BS FEDERAL COM 4H	15	13,230	24,376	24,665
HUSHPUPPY BS FEDERAL COM 4H	16	12,390	23,513	22,802
HUSHPUPPY BS FEDERAL COM 4H	17	11,700	22,744	21,196
HUSHPUPPY BS FEDERAL COM 4H	18	11,070	22,075	19,833
HUSHPUPPY BS FEDERAL COM 4H	19	10,440	21,396	18,493
HUSHPUPPY BS FEDERAL COM 4H	20	9,930	20,812	17,375
HUSHPUPPY BS FEDERAL COM 4H	21	9,420	20,253	16,334
HUSHPUPPY BS FEDERAL COM 4H	22	9,000	19,752	15,424
HUSHPUPPY BS FEDERAL COM 4H	23	8,580	19,268	14,570
HUSHPUPPY BS FEDERAL COM 4H	24	8,220	18,825	13,808
HUSHPUPPY BS FEDERAL COM 4H	25	7,860	18,416	13,119
HUSHPUPPY BS FEDERAL COM 4H	26	7,110	17,006	11,779
HUSHPUPPY BS FEDERAL COM 4H	27	7,170	17,481	11,787
HUSHPUPPY BS FEDERAL COM 4H	28	6,990	17,324	11,370
HUSHPUPPY BS FEDERAL COM 4H	29	5,880	14,829	9,505
HUSHPUPPY BS FEDERAL COM 4H	30	6,270	16,097	10,070
HUSHPUPPY BS FEDERAL COM 4H	31	5,970	15,593	9,528
HUSHPUPPY BS FEDERAL COM 4H	32	5,070	13,470	8,060
HUSHPUPPY BS FEDERAL COM 4H	33	5,640	15,188	8,883
HUSHPUPPY BS FEDERAL COM 4H	34	4,620	12,653	7,270
HUSHPUPPY BS FEDERAL COM 4H	35	5,160	14,378	8,077
HUSHPUPPY BS FEDERAL COM 4H	36	5,400	15,259	8,403

MARATHON OIL PERMIAN, LLC.
DRILLING AND OPERATIONS PLAN



WELL NAME & NUMBER:

Hushpuppy BS FEDERAL COM 4H

LOCATION:

SECTION **34**
EDDYTOWNSHIP **24S**
COUNTY,RANGE **28E****NEW MEXICO****Section 1:****GEOLOGICAL FORMATIONS**

Name of Surface Formation:

Permian

Elevation:

2997 feet

Estimated Tops of Important Geological Markers:

Formation	TVD (ft)	MD (ft)	Elevation (ft SS)	Lithologies	Mineral Resources	Producing Formation?
Rustler	0	27	2997	Anhydrite	Brine	No
Salado	681	708	2316	Salt/Anhydrite	Brine	No
Castile	949	976	2048	Salt/Anhydrite	Brine	No
Base of Salt (BX)	2465	2492	532	Salt/Anhydrite	Brine	No
Lamar	2605	2632	392	Sandstone/Shale	None	No
Bell Canyon	2659	2686	338	Sandstone	Oil	No
Cherry Canyon	3496	3523	-499	Sandstone	Oil	No
Brushy Canyon	4724	4751	-1727	Sandstone	Oil	No
Bone Spring Lime	6323	6350	-3326	Limestone	None	No
Upper Avalon Shale	6600	6627	-3603	Shale	Oil	Yes
1st Bone Spring Sand	7235	7262	-4238	Sandstone	Oil	Yes
2nd Bone Spring Carbonate	7556	7583	-4559	Limestone/Shale	None	No
2nd Bone Spring Sand	8043	8070	-5046	Sandstone	Oil	Yes
3rd Bone Spring Carbonate	8346	8373	-5349	Limestone	Oil	No
3rd Bone Spring Sand	9168	9195	-6171	Sandstone	Oil	Yes
Wolfcamp	9537	9564	-6540	Sandstone/Shale/Carbonates	Natural Gas / Oil	Yes
Wolfcamp A	9667	9694	-6670	Sandstone/Shale/Carbonates	Natural Gas / Oil	Yes
Wolfcamp B	9946	9973	-6949	Sandstone/Shale/Carbonates	Natural Gas / Oil	No
Wolfcamp C	10231	10258	-7234	Sandstone/Shale/Carbonates	Natural Gas / Oil	Yes
Wolfcamp D	10748	10775	-7751	Sandstone/Shale/Carbonates	Natural Gas / Oil	Yes
Strawn	11807	11834	-8810	Carbonates/Sands/Clays	Natural Gas	Possible

Section 2:**BLOWOUT PREVENTER TESTING PROCEDURE**

Pressure Rating (PSI):

10M

Rating Depth:

10000

Equipment:

13 5/8 BOP Annular (5,000 psi WP) and BOP Stack (10,000 psi WP) will be installed and tested before drilling all holes.

Requesting Variance?

Yes

Variance Request:

A variance is requested for the use of a flexible choke line from the BOP to Choke Manifold. See attached for specs and hydrostatic test chart.

Testing Procedure:

BOP/BOPE will be tested to 250 psi low and a high of 100% WP for the Annular and 5,000psi for the BOP Stacking before drilling the intermediate hole, 10,000psi for the BOP Stacking before drilling the production hole. Testing will be conducted by an independent service company per Onshore Order 2 requirements. The System may be upgraded to a higher pressure but still tested to the working pressure listed in the Equipment Description above. If the system is upgraded all the components installed will be functional and tested.

Pipe rams will be operationally checked each 24 hour period. Blind rams will be operationally checked on each trip out of the hole. These checks will be noted on the daily tour sheets. Other accessories to the BOP equipment will include a Kelly cock, full opening safety valve / inside BOP and choke lines and choke manifold. See attached schematics.

Formation integrity test will be performed per Onshore Order #2. On Exploratory wells or on that portion of any well approved for a 5M BOPE system or greater, a pressure integrity test of each casing shoe shall be performed. Will be tested in accordance with Onshore Oil and Gas Order #2 III.B.1.i. A multibowl wellhead is being used. The BOP will be tested per Onshore Order #2 after installation on the surface casing which will cover testing requirements for a maximum of 30 days. If any seal subject to test pressure is broken the system must be tested. See attached schematic.

Marathon Oil Permian LLC.

Drilling & Operations Plan - Page 2 of 3

Section 3:**CASING PROGRAM**

String Type	Hole Size	Casing Size	Top Set MD	Bottom Set MD	Top Set TVD	Bottom Set TVD	Top Set MSL	Bottom Set MSL	Weight (lbs/ft)	Grade	Joint Type	Collapse SF	Burst SF	Joint SF Type	Joint SF	Body SF Type	Body SF
Surface	17.5	13.375	0	500	0	527	2997	2470	54.5	J55	BTC	5.22	1.81	BUOY	4.52	BUOY	4.52
Intermediate	12.25	9.625	0	8649	0	8367	2997	-5370	40	P110HC	BTC	1.20	1.42	BUOY	2.44	BUOY	2.44
Production	8.75	5.5	0	25046	0	9040	2997	-6043	23	P110HC	TLW	2.53	1.26	BUOY	2.22	BUOY	2.22
All casing strings will be tested in accordance with Onshore Oil and Gas Order #2 III.B.1.h												Safety Factors will Meet or Exceed					

Casing Condition: New
Casing Standard: API
Tapered String? No

Yes or No

Is casing new? If used, attach certification as required in Onshore Order #1.	Yes
Does casing meet API specifications? If no, attach casing specification sheet.	Yes
Is premium or uncommon casing planned? If yes attach casing specification sheet.	No
Does the above casing design meet or exceed BLM's minimum standards? If not provide justification (loading assumptions, casing design criteria).	Yes
Will the intermediate pipe be kept at a minimum 1/3 fluid filled to avoid approaching the collapse pressure rating of the casing?	Yes
Is well located within Capitan Reef?	No
If yes, does production casing cement tie back a minimum of 50' above the Reef?	
Is proposed well within the designated four string boundary?	
Is well located in R-111-P and SOPA?	No
If yes, are the first three strings cemented to surface?	
Is the second string set 100' to 600' below the base of salt?	
Is well located in SOPA but not in R-111-P?	No
If yes, are the first 2 strings cemented to surface and third string cement tied back 500' into previous casing?	
Is well located in high Cave/Karst?	No
If yes, are there two strings cemented to surface?	
If yes, is there a contingency casing if lost circulation occurs?	
Is well located in critical Cave/Karst?	No
If yes, are there three strings cemented to surface?	

Section 4:**CEMENT PROGRAM**

String Type	Lead/Tail	Top MD	Bottom MD	Quantity (sks)	Yield (ft ³ /sks)	Density (ppg)	Slurry Volume (ft ³)	Excess (%)	Cement Type	Additives
Surface	Lead	0	350	166	2.12	12.5	353	25	Class C	Extender, Accelerator, LCM
Surface	Tail	350	500	99	1.32	14.8	130	25	Class C	Accelerator
Intermediate	Lead	0	8149	1478	2.18	12.4	3221	25	Class C	Extender, Accelerator, LCM
Intermediate	Tail	8149	8649	147	1.33	14.8	196	25	Class C	Retarder
Production	Tail	8349	25046	3179	1.68	13	5340	25	Class H	Retarder, Extender, Fluid Loss, Suspension Agent

Stage tool depth(s) will be adjusted based on hole conditions and cement volumes will be adjusted proportionally. Stage tool will be set a minimum of 50 feet below previous casing and a minimum of 200 feet above current shoe. Lab reports with the 500 psi compressive strength time for the cement will be onsite for review.

Pilot Hole? No
Pilot Hole Depth: N/A
KOP Depth: N/A
Plugging Procedure for Pilot Hole: N/A

Plug Top	Plug Bottom	Excess (%)	Quantity (sx)	Density (ppg)	Yield (ft ³ /sks)	Water gal/sk	Slurry Description and Cement Type

Marathon Oil Permian LLC.

Drilling & Operations Plan - Page 3 of 3

Section 5:**CIRCULATING MEDIUM**

Mud System Type: Closed
Will an air or gas system be used? No

Describe what will be on location to control well or mitigate other conditions:

The necessary mud products for additional weight and fluid loss control will be on location at all times.

Describe the mud monitoring system utilized:

Losses or gains in the mud system will be monitored visually/manually as well as with an electronic PVT.

Circulating Medium Table:

Top Depth	Bottom Depth	Mud Type	Min. Weight (ppg)	Max Weight (ppg)
0	500	Water Based Mud	8.4	8.8
500	8649	Brine or Oil Based Mud	9.2	10.2
8649	25046	Oil Based Mud	10.5	12.5

Section 6:**TESTING, LOGGING, CORING****List of production tests including testing procedures, equipment and safety measures:**

GR from TD to surface (horizontal well - vertical portion of hole)

List of open and cased hole logs run in the well:

GR while drilling from Intermediate casing shoe to TD.

Coring operation description for the well:

Run gamma-ray (GR) and corrected neutron log (CNL) or analogous to surface for future development of the area, one per shared well pad not to exceed 200' radial distance.

Section 7:**ANTICIPATED PRESSURE**

Anticipated Bottom Hole Pressure: 5876 PSI
Anticipated Bottom Hole Temperature: 195 °F
Anticipated Abnormal Pressure? No
Anticipated Abnormal Temperature? No

Potential Hazards:

H2S detection equipment will be in operation after drilling out the surface casing shoe until the production casing has been cemented. Breathing equipment will be on location from drilling out the surface shoe until production casing is cemented. If H2S is encountered the operator will comply with Onshore Order #6. Adequate flare lines will be installed off the mud/gas separator where gas may be flared safely. All personnel will be familiar with all aspects of safe operation of equipment being used to drill this well. See attached H2S Contingency Plan.

Section 8:**OTHER INFORMATION****Auxiliary Well Control and Monitoring Equipment:**

A Kelly cock will be in the drill string at all times. A full opening drill pipe stabbing valve having the appropriate connections will be on the rig floor unobstructed and readily accessible at all times.

Hydrogen Sulfide detection equipment will be in operation after drilling out the surface casing shoe until the production casing is cemented. Breathing equipment will be on location upon drilling the surface casing shoe until total depth is reached. If Hydrogen Sulfide is encountered, measured amounts and formations will be reported to the BLM.

Anticipated Starting Date and Duration of Operations:

Road and location construction will begin after the BLM has approved the APD. Anticipated spud date will be as soon as possible after BLM approval and as soon as a rig will be available. Move in operations and drilling is expected to take 30 days.

BOP Break Test Variance Request

Executive Summary

- Request for a Variance allowing break testing of the blowout preventer equipment. Marathon requests to only test broken pressure seals on the BOP and function test BOP when skidding between wells on a pad
- Currently CFR Title 43 Part 3170 states that a test shall be performed “whenever any seal subject to test pressure is broken” and BLM interprets this as requiring a full BOP test
- API 53 states that for pad drilling operations, ONLY the connections that have a pressure seal broken are required to be tested
- Marathon feels break testing meets and or exceeds CFR Title 43 and API 53 required standards and is good drilling practice. It also may reduce wear and tear on BOP components.

BOP Break Test Variance Request

Background

- API Standard 53, "Well Control Equipment Systems for Drilling Wells 5th addition, Dec 2018, Annex C Table C.4) states " For pad drilling operations, moving from one wellhead to another within the 21days, pressure testing is required for pressure – containing and pressure controlling connection when the integrity of a pressure seal is broken.
- Marathon's rigs utilize quick connects to allow the release of the BOP from wellhead to wellhead without breaking any BOP stack components. This technology allows for break testing
- BLM has previously approved this variance of break testing for other operators in the area

Table C.4—Initial Pressure Testing, Surface BOP Stacks

Component to be Pressure Tested	Pressure Test—Low Pressure ^{a,c} psig (MPa)	Pressure Test—High Pressure ^{a,c}	
		Change Out of Component, Elastomer, or Ring Gasket	No Change Out of Component, Elastomer, or Ring Gasket
Annular preventer ^b	250 to 350 (1.72 to 2.41)	RWP of annular preventer	MASP or 70% annular RWP, whichever is lower.
Fixed pipe, variable bore, blind, and BSR preventers ^{b,d}	250 to 350 (1.72 to 2.41)	RWP of ram preventer or wellhead system, whichever is lower	ITP
Choke and kill line and BOP side outlet valves below ram preventers (both sides)	250 to 350 (1.72 to 2.41)	RWP of side outlet valve or wellhead system, whichever is lower	ITP
Choke manifold—upstream of chokes ^e	250 to 350 (1.72 to 2.41)	RWP of ram preventers or wellhead system, whichever is lower	ITP
Choke manifold—downstream of chokes ^e	250 to 350 (1.72 to 2.41)	RWP of valve(s), line(s), or MASP for the well program, whichever is lower	
Kelly, kelly valves, drill pipe safety valves, IBOPs	250 to 350 (1.72 to 2.41)	MASP for the well program	
^a Pressure test evaluation periods shall be a minimum of five minutes. No visible leaks. The pressure shall remain stable during the evaluation period. The pressure shall not decrease below the intended test pressure.			
^b Annular(s) and VBR(s) shall be pressure tested on the largest and smallest OD drill pipe to be used in well program.			
^c For pad drilling operations, moving from one wellhead to another within the 21 days, pressure testing is required for pressure-containing and pressure-controlling connections when the integrity of a pressure seal is broken.			
^d For surface offshore operations, the ram BOPs shall be pressure tested with the ram locks engaged and the closing and locking pressure vented during the initial test. For land operations, the ram BOPs shall be pressure tested with the ram locks engaged and the closing and locking pressure vented at commissioning and annually.			
^e Adjustable chokes are not required to be full sealing devices. Pressure testing against a closed choke is not required.			

Procedures

Procedural Steps

1. Marathon will use this document for break testing plan for New Mexico Delaware Basin.
2. Marathon will perform BOP break testing on well pads where multiple intermediate sections can be drilled and cased within the 21 day test window and will meet the following criteria:
 - a) A full BOP test will be conducted on the first well on the pad
 - b) The deepest intermediate well on the pad will be drilled first
 - c) A Full BOP test will be required prior to drilling any production hole
3. After completing the first full BOP test and drilling the intermediate section, two breaks will be performed on the BOP.
 - a) BOP quick connect and wellhead
 - b) HCV and Choke line connection
4. The BOP will be lifted from well A to well B
5. The two connections stated above will be reconnected
6. Test plug will be installed into wellhead utilizing drillpipe or test joint
7. Shell test will be performed against the upper pipe rams and testing the two breaks consisting of the following tests
 - a) 250psi low test and high test performed to 5,000 (well and sundry specific)
8. Function test will then be performed on the lower pipe rams, blind rams, and annular (performed each trip or every 7 days - whichever is more frequent)
9. This process will be repeated for other wells on the pad while being in the 21 day BOP test window

Sequence Diagram

Well A: BOP installed on Well A

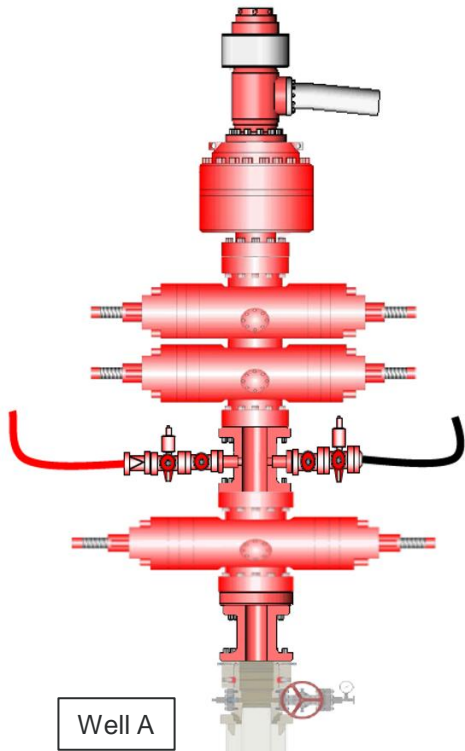

BOP picked up and moved from Well A to Well B.
Disconnected at the **quick connect** and the **choke line valve**

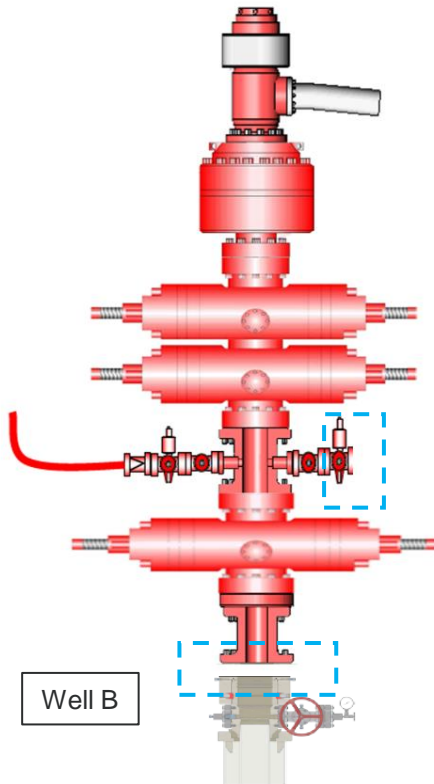

Well B: Quick connect and choke line
reconnected. Test plug installed.

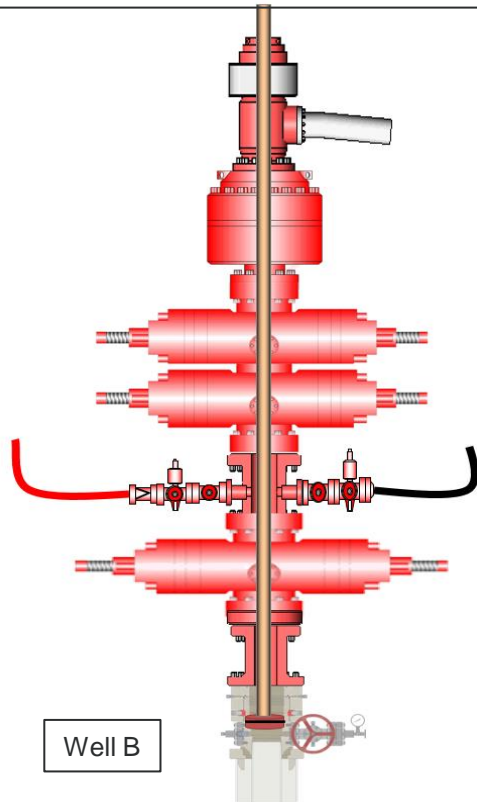

Procedures

Diagram

Pipe Ram closed on test plug assembly for break test

Pressure Containment

Pressure containment is outline by the green highlight



Testing against the closed pipe ram and the BOP test plug

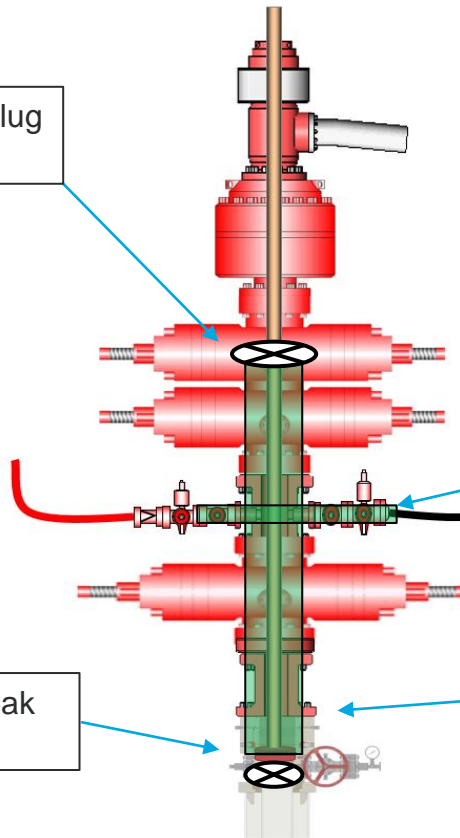

Break Test

The break test will consist of one test that tests both breaks (quick connect/wellhead and choke line/HCV simultaneously after each skid

Connection between the HCV and choke line will be broken and then retested after each skid during the break test

Connection between the wellhead and BOP (quick connect) will be broken and then retested after each skid during the break test

Test Plug installed for break test

Summary

- A variance is requested to only test the broken pressure seals on the BOP equipment when moving from wellhead to wellhead. This is in full compliance with API Standard 53
- Marathon will meet the following criteria when break testing:
 - Time of last BOP test was less than 21 days
 - A full BOP test was conducted on the first well on the pad
 - The first intermediate hole section on the pad will be the deepest intermediate hole section.
 - Break testing will not occur on intermediate sections of over 5000 psi MASP



Cement Variance Request

Marathon Oil Permian requests to pump a two stage cement job on the 9 5/8" intermediate casing in the event the primary stage is not circulated to surface.

If cement is not circulated to surface on the primary cement job, the second stage will be performed as a bradenhead squeeze until cement reaches surface.

Following the first stage, we will ensure the cement job was cemented properly and the well is static with floats holding. We will also ensure there is no pressure on the csg annulus as with all other casing strings where batch drilling operations occur. Before moving off the rig the TA cap will be installed as per standard batch drilling ops.

If there are indications that there are gaps in cement coverage after the bradenhead squeeze, a CBL will be run to identify where the gaps are. After the bradenhead squeeze, the lines will NOT be washed into the annulus. The annulus will be topped off approximately an hour after the bradenhead job with cement and verified circulated to surface. If confidence is lacking on the TOC, an echo meter or CBL will be run to verify TOC. BLM Engineer will be notified of such issues.

Batch Drilling Plan

- Marathon Oil Permian LLC. respectfully requests the option to “batch” drill sections of a well with intentions of returning to the well for later completion.
- When it is determined that the use of a “batch” drilling process to increase overall efficiency and reduce rig time on location, the following steps will be utilized to ensure compliant well control before releasing drilling rig during the batch process.
- Succeeding a successful cement job, fluid levels will be monitored in both the annulus and casing string to be verified static.
- A mandrel hanger packoff will be ran and installed in the multi-bowl wellhead isolating and creating a barrier on the annulus. This packoff will be tested to 5,000 PSI validating the seals.
- At this point the well is secure and the drilling adapter will be removed from the wellhead.
- A 13-5/8” 5M temporary abandonment cap will be installed on the wellhead by stud and nut flange. The seals of the TA cap will then be pressure tested to 5,000 PSI.
- The drilling rig will skid to the next well on the pad to continue the batch drilling process.
- When returning to the well with the TA cap, the TA cap will be removed and the BOP will be nipped up on the wellhead.
- A BOP test will then be conducted according to Onshore Order #2 and drilling operations will resume on the subject well.

Request for Surface Rig

- Marathon Oil Permian LLC. Requests the option to contract a surface rig to drill, set surface casing and cement on the subject well. If the timing between rigs is such that Marathon Oil Permian LLC. would not be able to preset the surface section, the primary drilling rig will drill the well in its entirety per the APD.

1. DRILLING WELL CONTROL PLAN

1.1 WELL CONTROL - CERTIFICATIONS

Required IADC/IWCF Well Control Certifications Supervisor Level:

Any personnel who supervises or operates the BOP must possess a valid current IADC training certification and photo identification. This would include the onsite drilling supervisor, tool pusher/rig manager, driller, and any personnel that will be acting in these capacities. Another example of this may be a wireline or snubbing crew rigged up on the rig to assist the rig, the operator of each system must also have a valid control certification for their level of operation.

BLM recognizes IADC training as the industry approved accredited training. Online self-certifications will not be acceptable. Enforcement actions for the lack of a valid Supervisory Level certificate shall be prompt action to correct the deficiency. **Enforcement actions include but are not limited to immediate replacement of personnel lacking certifications, drilling operations being shut down or installment of a 10M annular.**

IADC Driller Level for all Drillers and general knowledge for the Assistant Driller, Derrick Hands, Floor Hands and Motor Hands is recognized by the BLM; however, a Driller Level certification will need to be presented only if acting in a temporary Driller Level certification capacity.

Well Control-Position/Roles

IADC Well control training and certification is targeted toward each role, e.g., Supervisor Level toward those who direct, Driller Level to those who act, Introductory to those who need to know.

- **Supervisor Level**
 - Specifies and has oversight that the correct actions are carried out
 - Role is to supervise well control equipment, training, testing, and well control events
 - Directs the testing of BOP and other well control equipment
 - Regularly direct well control crew drills
 - Land based rigs – usually runs the choke during a well kill operation
 - Due to role on the rig, training and certification is targeted more toward management of well control and managing an influx out of the well
- **Driller Level**
 - Performs an action to prevent or respond to well control accident
 - Role is to monitor the well via electronic devices while drilling and detect unplanned influxes
 - Assist with the testing of BOP and other well control equipment
 - Regularly assist with well control crew drills
 - When influx is detected, responsible to close the BOP
 - Due to role on the rig, training and certification is targeted more toward monitoring and shutting the well in (closing the BOP) when an influx is detected

(Well Control-Positions/Roles Continued)

- **Derrick Hand, Assistant Driller Introductory Level**
 - Role is to assist Driller with kick detection by physically monitoring the well at the mixing pits/tanks
 - Regularly record mud weights/viscosity for analysis by the Supervisor level and mud engineer so pre-influx signs can be detected
 - Mix required kill fluids as directed by Supervisor or Driller
 - Due to role on the rig, training and certification is targeted more toward monitoring for influxes, either via mud samples or visual signs on the pits/tanks
- **Motorman, Floor Hand Introductory Level**
 - Role is to assist the Supervisor, Driller, or Derrick Hand with detecting influxes
 - Be certain all valves are aligned for proper well control as directed by Supervisor
 - Perform Supervisor or Driller assigned tasks during a well control event
 - Due to role on the rig, training and certification is targeted more toward monitoring for influxes

1.2 WELL CONTROL-COMPONENT AND PREVENTER COMPATIBILITY CHECKLIST

The table below, which covers the drilling and casing of the 10M Stack portion of the well, outlines the tubulars and the compatible preventers in use. This table, combined with the mud program, documents that two barriers to flow can be maintained at all times, independent of the rating of the annular preventer.

- Example 6-1/8" Production hole section, 10M requirement

Component	OD	Preventer	RWP
Drill pipe	4"	Upper and Lower 3.5-5.5" VBRs	10M
HWDP	4"	Upper and Lower 3.5-5.5" VBRs	10M
Drill collars and MWD tools	4.75-5"	Upper and Lower 3.5-5.5" VBRs	10M
Mud Motor	4.75-5.25"	Upper and Lower 3.5-5.5" VBRs	10M
Production casing	4.5"	Upper and Lower 3.5-5.5" VBRs	10M
ALL	0-13-5/8"	Annular	5M
Open-hole	-	Blind Rams	10M

- VBR = Variable Bore Ram. Compatible range listed in chart.

1.3 WELL CONTROL-BOP TESTING

BOP Test will be completed per Onshore Oil and Gas Order #2 Well Control requirements. The 5M Annular Preventer on a required 10M BOP stack will be tested to 70 % of rated working

pressure including a 10 minute low pressure test. Pressure shall be maintained at least 10 minutes.

1.4 WELL CONTROL - DRILLS

The following drills are conducted and recorded in the Daily Drilling Report and the Contractor's reporting system while engaged in drilling operations:

Type	Frequency	Objective	Comments
Shallow gas kick drill - drilling	Once per well with crew on tour	Response training to a shallow gas influx	To be done prior to drilling surface hole if shallow gas is noted
Kick drill - drilling	Once per week per crew	Response training to an influx while drilling (bit on bottom)	Only one kick drill per week per crew is required, alternating between drilling and tripping.
Kick drill - tripping	Once per week per crew	Response training to an influx while tripping (bit off bottom). Practice stabbing TIW valve	

1.5 WELL CONTROL – MONITORING

- Drilling operations which utilize static fluid levels in the wellbore as the active barrier element, a means of accurately monitoring fill-up and displacement volumes during trips are available to the driller and operator. A recirculating trip tank is installed and equipped with a volume indicator easily read from the driller's / operator's position. This data is recorded on a calibrated chart recorder or digitally. The actual volumes are compared to the calculated volumes.
- The On-Site Supervisor ensures hole-filling and pit monitoring procedures are established and documented for every rig operation.
- The well is kept full of fluid with a known density and monitored at all times even when out of the hole.
- Flow checks are a minimum of 15 minutes.
- A flow check is made:
 - In the event of a drilling break.
 - After indications of down hole gains or losses.
 - Prior to all trips out of the hole.
 - After pulling into the casing shoe.
 - Before the BHA enters the BOP stack.
 - If trip displacement is incorrect.

Well Control-Monitoring (Continued)

- Prior to dropping a survey instrument.
- Prior to dropping a core ball.

- After a well kill operation.
- When the mud density is reduced in the well.
- Flow checks may be made at any time at the sole discretion of the driller or his designate. The Onsite Supervisor ensures that personnel are aware of this authority and the authority to close the well in immediately without further consultation.
- Record slow circulating rates (SCR) after each crew change, bit trip, and 500' of new hole drilled and after any variance greater than 0.2 ppg in MW. Slow pump rate recordings should include return flow percent, TVD, MD & pressure. SCR's will be done on all pumps at 30, 40 & 50 SPM. Pressures will be recorded at the choke panel. SCR will be recorded in the IADC daily report and ORB Wellview daily report
- Drilling blind (i.e. without returns) is permissible only in known lithology where the absence of hydrocarbons has been predetermined and written approval of the Drilling Manager.
- All open hole logs to be run with pack-off or lubricator.
- The Drilling Contractor has a fully working pit level totalizer / monitoring system with read out for the driller and an audible alarm set to 10 BBL gain / loss volume. Systems are selectable to enable monitoring of all pits in use. Pit volumes are monitored at all times, especially when transferring fluids. Both systems data is recorded on a calibrated chart recorder or electronically.
- The Drilling Contractor has a fully working return mud flow indicator with drillers display and an audible alarm, and is adjustable to record any variance in return volumes.

1.6 WELL CONTROL – SHUT IN

- The “hard shut in” method (i.e. against a closed choke using either an annular or ram type preventer) is the Company standard.
- The HCR(s) or failsafe valves are left closed during drilling to prevent any erosion and buildup of solids. The adjustable choke should also be left closed.
- The rig specific shut in procedure, the BOP configuration along with space-out position for the tool joints is posted in the Driller's control cabin or doghouse.
- No well kill operation commences until there is a plan agreed by the Superintendent, On-Site Supervisor and the Drilling Manager.
- During a well kill by circulation, constant bottom hole pressure is maintained throughout.
- Kill sheets are maintained by the Driller and posted in the Driller's control cabin or doghouse. The sheet is updated at a minimum every 500 feet.

2. SHUT-IN PROCEDURES:

2.1 PROCEDURE WHILE DRILLING

- Sound alarm (alert crew)

- Space out drill string – Stop rotating, pick the drill string up off bottom, and space out to ensure no tool joint is located in the BOP element selected for initial closure.
- Shut down pumps (stop pumps and observe well.)
- Shut-in Well - If flow is suspected or confirmed, close uppermost applicable BOP element. (HCR and choke will already be in the closed position.)
 - **Note:** Either the uppermost pipe ram or annular preventer can be used.
- Confirm shut-in
- Notify toolpusher/company representative
- Gather all relevant data required:
 - SIDPP and SICP
 - Hole Depth and Hole TVD
 - Pit gain
 - Time
 - Kick Volume
 - Pipe depth
 - MW in, MW out
 - SPR's (Slow Pump Rate's)
- Regroup and identify forward plan (let well stabilize, update kill sheet, inventory mud additives and mud volumes on location)
- Company Representative, Drilling Superintendent, Drilling Engineer and Drilling Manager will discuss well control kill method to be utilized. A verbal Risk Assessment and preferred kill method will be finalized. Initial Risk Assessment will be finalized within 1 hour of initial shut in.
- No well kill operation commences until there is a plan agreed by the Superintendent, On-Site Supervisor and the Drilling Contractor PIC.
- Recheck all pressures and fluid volume on accumulator unit
- If pressure has built or is anticipated during the kill to reach 1,000 psi or greater, the annular preventer will not be used as the primary pressure control device and operations will swap to the upper BOP pipe ram.

2.2 PROCEDURE WHILE TRIPPING

- Sound alarm (alert crew)
- Stab full opening safety valve in the drill string and close.
- Space out drill string (ensure no tool joint is located in the BOP element selected for initial closure).
- Shut down pumps (stop pumps and observe well.)
- Shut-in Well - If flow is suspected or confirmed, close uppermost applicable BOP element. (HCR and choke will already be in the closed position.)
 - **Note:** Either the uppermost pipe ram or annular preventer can be used.
- Confirm shut-in
- Notify tool pusher/company representative
- Gather all relevant data required:
 - SIDPP and SICP
 - Hole Depth and Hole TVD
 - Pit gain

Procedure While Tripping (Continued)

- Time
- Kick Volume
- Pipe depth

- MW in, MW out
 - SPR's (Slow Pump Rate's)
- Regroup and identify forward plan (let well stabilize, update kill sheet, inventory mud additives and mud volumes on location)
- Company Representative, Drilling Superintendent, Drilling Engineer and Drilling Manager will discuss well control kill method to be utilized. A verbal Risk Assessment and preferred kill method will be finalized. Initial Risk Assessment will be finalized within 1 hour of initial shut in.
- No well kill operation commences until there is a plan agreed by the Superintendent, On-Site Supervisor and the Drilling Contractor PIC.
- Recheck all pressures and fluid volume on accumulator unit
- If pressure has built or is anticipated during the kill to reach 1,000 psi or greater, the annular preventer will not be used as the primary pressure control device and operations will swap to the upper BOP pipe ram.

2.3 PROCEDURE WHILE RUNNING CASING

- Sound alarm (alert crew)
- Stab crossover and full opening safety valve and close
- Space out casing (ensure no coupling is located in the BOP element selected for initial closure).
- Shut down pumps (stop pumps and observe well.)
- Shut-in Well - If flow is suspected or confirmed, close uppermost applicable BOP element. (HCR and choke will already be in the closed position.)
 - **Note:** Either the uppermost pipe ram or annular preventer can be used.
- Confirm shut-in
- Notify tool pusher/company representative
- Gather all relevant data required:
 - SIDPP and SICP
 - Hole Depth and Hole TVD
 - Pit gain
 - Time
 - Kick Volume
 - Pipe depth
 - MW in, MW out
 - SPR's (Slow Pump Rate's)
- Regroup and identify forward plan (let well stabilize, update kill sheet, inventory mud additives and mud volumes on location)
- Company Representative, Drilling Superintendent, Drilling Engineer and Drilling Manager will discuss well control kill method to be utilized. A verbal Risk Assessment and preferred kill method will be finalized. Initial Risk Assessment will be finalized within 1 hour of initial shut in.
- No well kill operation commences until there is a plan agreed by the Superintendent, On-Site Supervisor and the Drilling Contractor PIC.
- Recheck all pressures and fluid volume on accumulator unit
- If pressure has built or is anticipated during the kill to reach 1,000 psi or greater, the annular preventer will not be used as the primary pressure control device and operations will swap to the upper BOP pipe ram.

2.4 PROCEDURE WITH NO PIPE IN HOLE (OPEN HOLE)

- Sound alarm (alert crew)
- Shut-in with blind rams or BSR. (HCR and choke will already be in the closed position.)
- Confirm shut-in

- Notify toolpusher/company representative
- Gather all relevant data required:
 - Shut-In Pressure
 - Hole Depth and Hole TVD
 - Pit gain
 - Time
 - Kick Volume
 - MW in, MW out
 - SPR's (Slow Pump Rate's)
- Regroup and identify forward plan (let well stabilize, update kill sheet, inventory mud additives and mud volumes on location)
- Company Representative, Drilling Superintendent, Drilling Engineer and Drilling Manager will discuss well control kill method to be utilized. A verbal Risk Assessment and preferred kill method will be finalized. Initial Risk Assessment will be finalized within 1 hour of initial shut in.
- No well kill operation commences until there is a plan agreed by the Superintendent, On-Site Supervisor and the Drilling Contractor PIC.
- Recheck all pressures and fluid volume on accumulator unit.

2.5 PROCEDURE WHILE PULLING BHA THRU STACK

- PRIOR to pulling last joint of drill pipe thru the stack.
- Perform flow check, if flowing.
- Sound alarm (alert crew).
- Stab full opening safety valve and close
- Space out drill string with tool joint just beneath the upper pipe ram.
- Shut-in using upper pipe ram. (HCR and choke will already be in the closed position).
- Confirm shut-in.
- Notify toolpusher/company representative
- Read and record the following:
 - SIDPP and SICP
 - Pit gain
 - Time
- Regroup and identify forward plan
- **With BHA in the stack and compatible ram preventer and pipe combo immediately available.**
 - Sound alarm (alert crew)
 - Stab crossover and full opening safety valve and close
 - Space out drill string with upset just beneath the compatible pipe ram.
 - Shut-in using compatible pipe ram. (HCR and choke will already be in the closed position.)
 - Confirm shut-in
 - Notify toolpusher/company representative
 - Read and record the following:
 - SIDPP and SICP
 - Pit gain

Procedures While Pulling BHA thru Stack (Continued)

- Time
- Regroup and identify forward plan

- **With BHA in the stack and NO compatible ram preventer and pipe combo immediately available.**
 - Sound alarm (alert crew)
 - If possible to pick up high enough, pull string clear of the stack and follow “Open Hole” scenario.
 - If impossible to pick up high enough to pull the string clear of the stack:
 - Stab crossover, make up one joint/stand of drill pipe, and full opening safety valve and close
 - Space out drill string with tool joint just beneath the upper pipe ram.
 - Shut-in using upper pipe ram. (HCR and choke will already be in the closed position.)
 - Confirm shut-in
 - Notify toolpusher/company representative
 - Read and record the following:
 - SIDPP and SICP
 - Pit gain
 - Time

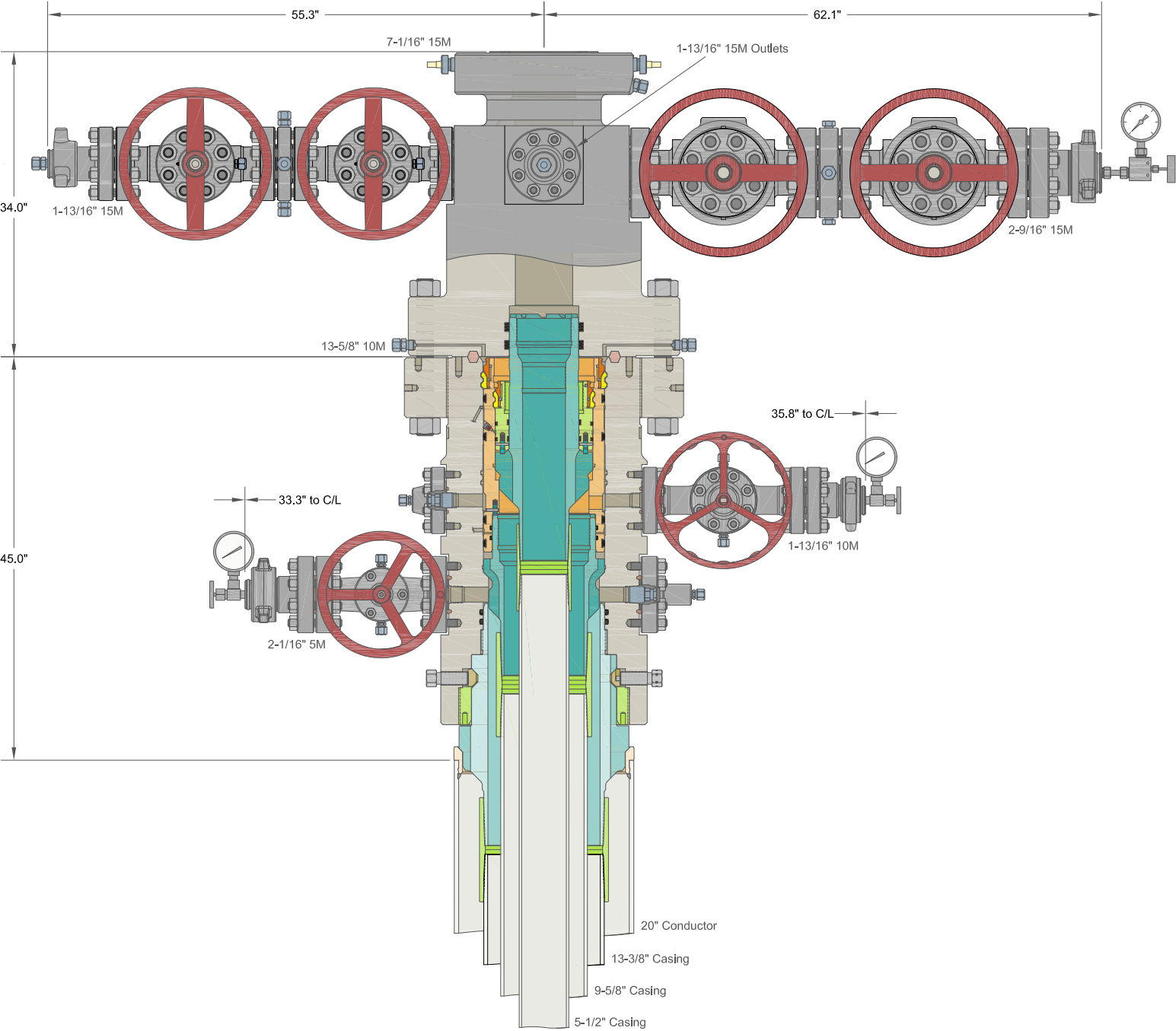

INFORMATION CONTAINED HEREIN IS THE PROPERTY OF CACTUS WELLHEAD, LLC. REPRODUCTION, DISCLOSURE, OR USE THEREOF IS PERMISSIBLE ONLY AS PROVIDED BY CONTRACT OR AS EXPRESSLY AUTHORIZED BY CACTUS WELLHEAD, LLC.

ALL DIMENSIONS APPROXIMATE

CACTUS WELLHEAD LLC

MARATHON OIL & GAS

20" x 13-3/8" x 9-5/8" x 5-1/2" MBU-3T-CFL-R-DBLO System
With 13-5/8" 10M x 7-1/16" 15M CTH-DBLHPS-SB Tubing Head
And 9-5/8" & 5-1/2" Mandrel Casing Hangers

DRAWN	DLE	20OCT21
APPRV		
DRAWING NO.	HBE0000621	



U.S. Department of the Interior
BUREAU OF LAND MANAGEMENT

SUPO Data Report

05/28/2025

APD ID: 10400100460

Submission Date: 08/14/2024

Operator Name: MARATHON OIL PERMIAN LLC

Well Name: HUSHPUPPY BS FEDERAL COM

Well Number: 4H

Well Type: OIL WELL

Well Work Type: Drill

Highlighted data
reflects the most
recent changes

[Show Final Text](#)

Section 1 - Existing Roads

Will existing roads be used? YES

Existing Road Map:

S1_Hushpuppy_Existing_Road_20240813113902.pdf

Existing Road Purpose: ACCESS,FLUID TRANSPORT

Row(s) Exist? NO

ROW ID(s)

ID:

Do the existing roads need to be improved? NO

Existing Road Improvement Description:

Existing Road Improvement Attachment:

Section 2 - New or Reconstructed Access Roads

Will new roads be needed? YES

New Road Map:

S2_Hushpuppy_New_Road_Map_Plat_20240813114010.pdf

New road type: LOCAL

Length: 504.52

Feet

Width (ft.): 30

Max slope (%): 2

Max grade (%): 0.64

Army Corp of Engineers (ACOE) permit required? N

ACOE Permit Number(s):

New road travel width: 30

New road access erosion control: Road will be crowned to allow proper water drainage and BMP will be used to control erosion.

New road access plan or profile prepared? N

New road access plan

Operator Name: MARATHON OIL PERMIAN LLC

Well Name: HUSHPUPPY BS FEDERAL COM

Well Number: 4H

Access road engineering design? N

Access road engineering design

Turnout? N

Access surfacing type: OTHER

Access topsoil source: ONSITE

Access surfacing type description: Caliche

Access onsite topsoil source depth: 6

Offsite topsoil source description:

Onsite topsoil removal process: Strip a minimum of 6" topsoil and temporarily pile while road is being constructed. After the road has been constructed, the topsoil will be spread and seeded along the road ditch in Marathon's ROW.

Access other construction information:

Access miscellaneous information:

Number of access turnouts:

Access turnout map:

Drainage Control

New road drainage crossing: OTHER

Other Description: Crowning & Ditching

Drainage Control comments: The access road driving surface will be crowned with a max grade of 0.64% and ditching alongside the road will be created to direct and control storm water. The road shall conform to cross section and plans for typical road construction found in the BLM Gold Book.

Road Drainage Control Structures (DCS) description: NA

Road Drainage Control Structures (DCS) attachment:

Access Additional Attachments

Section 3 - Location of Existing Wells

Existing Wells Map? YES

Existing Well map Attachment:

S3_Hushpuppy_1_Mile_Radius_Map_20240813114556.pdf

Section 4 - Location of Existing and/or Proposed Production Facilities

Submit or defer a Proposed Production Facilities plan? SUBMIT

Production Facilities description: Production Facility - 940' x 780' OHP: 45.74', 3-phase, 12.47kV, approximately 3 poles

Production Facilities map:

Operator Name: MARATHON OIL PERMIAN LLC

Well Name: HUSHPUPPY BS FEDERAL COM

Well Number: 4H

S4_Hushpuppy_1_4_Facility_Layout_20240813114622.pdf

S4_Hushpuppy_Power_20240813114622.pdf

Section 5 - Location and Types of Water Supply

Water Source Table

Water source type: GW WELL

Water source use type:

DUST CONTROL

SURFACE CASING

INTERMEDIATE/PRODUCTION CASING

STIMULATION

Source latitude:

Source longitude:

Source datum:

City:

Water source permit type:

PRIVATE CONTRACT

Water source transport method:

TRUCKING

Source land ownership:

PRIVATE

Source transportation land ownership:

PRIVATE

Water source volume (barrels): 147000

Source volume (acre-feet): 18.94728516

Source volume (gal): 6174000

Water source and transportation

S5_Hushpuppy_Water_Source_20241202112858.pdf

Water source comments: From water source located NENW quarter of 25-24S-28E, head west on Pulley Rd for approximately 1.2 miles. Turn south on Pecos Hwy 285 for approximately 1.7 miles. Turn west on unnamed road for approximately 0.3 miles and turn south. Turn west to well pad.

New water well? N

New Water Well Info

Well latitude:

Well Longitude:

Well datum:

Well target aquifer:

Est. depth to top of aquifer(ft):

Est thickness of aquifer:

Aquifer comments:

Aquifer documentation:

Well depth (ft):

Well casing type:

Operator Name: MARATHON OIL PERMIAN LLC**Well Name:** HUSHPUPPY BS FEDERAL COM**Well Number:** 4H**Well casing outside diameter (in.):****Well casing inside diameter (in.):****New water well casing?****Used casing source:****Drilling method:****Drill material:****Grout material:****Grout depth:****Casing length (ft.):****Casing top depth (ft.):****Well Production type:****Completion Method:****Water well additional information:****State appropriation permit:****Additional information attachment:**

Section 6 - Construction Materials

Using any construction materials: YES

Construction Materials description: Caliche will be used to construct well pad and roads. Material will be purchased from the nearest federal, state, or private permitted pit. The proposed source of construction material will be located and purchased by construction contractor.

Construction Materials source location

S6_Hushpuppy_Construction_Material_Source_20240813115452.pdf

Section 7 - Methods for Handling

Waste type: GARBAGE**Waste content description:** Garbage and Trash (solid waste).**Amount of waste:** 1200 pounds**Waste disposal frequency :** Weekly**Safe containment description:** All garbage will be stored in secure containers with lids.**Safe containmant attachment:****Waste disposal type:** HAUL TO COMMERCIAL FACILITY**Disposal location ownership:** COMMERCIAL**Disposal type description:****Disposal location description:** All garbage will be collected and disposed of properly at a State approved disposal facility.**Waste type:** DRILLING**Waste content description:** Drilling fluids and produced oil and water from the well during drilling operations.**Amount of waste:** 1000 barrels**Waste disposal frequency :** Daily**Safe containment description:** Lined Steel Tanks**Safe containmant attachment:**

Operator Name: MARATHON OIL PERMIAN LLC**Well Name:** HUSHPUDDY BS FEDERAL COM**Well Number:** 4H**Waste disposal type:** HAUL TO COMMERCIAL FACILITY **Disposal location ownership:** COMMERCIAL**Disposal type description:****Disposal location description:** Waste will be stored safely and disposed of properly in an NMOCD approved disposal facility.**Waste type:** SEWAGE**Waste content description:** Human waste and grey water**Amount of waste:** 600 barrels**Waste disposal frequency :** Weekly**Safe containment description:** Portable toilets and sewage tanks.**Safe containmant attachment:****Waste disposal type:** HAUL TO COMMERCIAL FACILITY **Disposal location ownership:** COMMERCIAL**Disposal type description:****Disposal location description:** All sewage waste will be managed by a third party and disposed of properly at a state approved disposal facility.

Reserve Pit

Reserve Pit being used? NO**Temporary disposal of produced water into reserve pit?** NO**Reserve pit length (ft.)** **Reserve pit width (ft.)****Reserve pit depth (ft.)** **Reserve pit volume (cu. yd.)****Is at least 50% of the reserve pit in cut?****Reserve pit liner****Reserve pit liner specifications and installation description**

Cuttings Area

Cuttings Area being used? NO**Are you storing cuttings on location?** N**Description of cuttings location****Cuttings area length (ft.)** **Cuttings area width (ft.)****Cuttings area depth (ft.)** **Cuttings area volume (cu. yd.)****Is at least 50% of the cuttings area in cut?****Cuttings area liner****Cuttings area liner specifications and installation description**

Operator Name: MARATHON OIL PERMIAN LLC**Well Name:** HUSHPUPPY BS FEDERAL COM**Well Number:** 4H

Section 8 - Ancillary

Are you requesting any Ancillary Facilities?: N**Ancillary Facilities****Comments:**

Section 9 - Well Site

Well Site Layout Diagram:

S9_Hushpuppy_1_4__Well_Site_Pad_Diagram_20240813115625.pdf

S9_Hushpuppy_Fed_Com_Well_List_20240813115625.pdf

Comments: Proposed well pad dimension for the proposed well pad area are 890' x 780'. Topsoil will be stored on the west (890' x 30') side of the pad.

Section 10 - Plans for Surface

Type of disturbance: New Surface Disturbance**Multiple Well Pad Name:** HUSHPUPPY PAD**Multiple Well Pad Number:** 1**Recontouring**

S10_Hushpuppy_1_4__IR_Diagram_20240813132229.pdf

S10_Hushpuppy_Cut_Fill_20240813132229.pdf

Drainage/Erosion control construction: To control and prevent precipitation from leaving the pad site, a perimeter berm will be installed around the reclamation. Natural drainage areas disturbed during construction would be re-contoured to near original condition prior to construction. Erosion Control Best Management Practices would be used where necessary and consist of seeding, fiber rolls, water bars, silt fences, and temporary diversion dikes. Areas disturbed during construction that are no longer needed for operations would be obliterated, re-contoured, and reclaimed to near original condition to re-establish natural drainage.**Drainage/Erosion control reclamation:** Drainage systems, if any, will be reshaped to the original configuration with provisions made to alleviate erosion. These may need to be modified in certain circumstances to prevent inundation of the location's pad and surface facilities. After the area has been shaped and contoured, topsoil from the stockpile will be placed over the disturbed area to the extent possible. Revegetation procedures will comply with BLM standards. All disturbed and re-contoured areas would be reseeded according to specifications. Approved seed mixtures would be certified weed free and consist of grasses, forbs, or shrubs similar to the surrounding area. Compacted soil areas may need to be removed or disked and reclaimed to near natural conditions by re-contouring all slopes to facilitate and re-establish natural drainage.

Operator Name: MARATHON OIL PERMIAN LLC

Well Name: HUSHPUDDY BS FEDERAL COM

Well Number: 4H

Well pad proposed disturbance (acres): 15.87	Well pad interim reclamation (acres): 5.53	Well pad long term disturbance (acres): 10.34
Road proposed disturbance (acres): 0.54	Road interim reclamation (acres): 0	Road long term disturbance (acres): 0.54
Powerline proposed disturbance (acres): 0.03	Powerline interim reclamation (acres): 0	Powerline long term disturbance (acres): 0.03
Pipeline proposed disturbance (acres):	Pipeline interim reclamation (acres): 0	Pipeline long term disturbance (acres): 0
Other proposed disturbance (acres): 0	Other interim reclamation (acres): 0	Other long term disturbance (acres): 0
Total proposed disturbance: 16.44	Total interim reclamation: 5.53	Total long term disturbance: 10.909999999999998

Disturbance Comments:

Reconstruction method: The objective of interim reclamation is to restore vegetative cover and a portion of the landform sufficient to maintain healthy, biologically active topsoil; control erosion; and minimize habitat and forage loss, visual impact, and weed infestation, during the life of the well or facilities. Earthwork for interim and final reclamation must be completed within 6 months of well completion or well plugging (weather permitting). Written permission from the BLM is required if more time is needed. Reclamation will be performed using the following procedures: INTERIM RECLAMATION Earthwork for interim reclamation must be completed within 6 months of well completion. The well location and surrounding areas will be cleared of, and maintained free of, all materials, trash, and equipment not required for production. A plan, that was previously submitted to the BLM, shows where interim reclamation will be completed to allow for safe operations, protection of the environment outside of drilled well, and following best management practices found in the BLM Gold Book. In areas planned for interim reclamation, all the surface material will be removed and returned to the original mineral pit or recycled to repair or build roads and well pads. They will then be re-contoured to the original contour if feasible, or if not feasible, to an interim contour that blends with the surrounding topography as much as possible. Where applicable, the fill material of the well pad will be backfilled into the cut to bring the area back to the original contour. The interim cut and fill slopes prior to re-seeding will not be steeper than a 3:1 ratio unless the adjacent native topography is steeper. Note: Constructed slopes may be much steeper during drilling but will be re-contoured to the above ratios during interim reclamation. Topsoil will be evenly re-spread and re-vegetated over the entire disturbed area not needed for all weather operations, including cuts & fills. To seed the area, the proper BLM seed mixture (free of noxious weeds) will be used. Proper erosion control methods will be applied to the area to mitigate runoff, and siltation of the surrounding area. The interim reclamation will be monitored periodically to ensure that vegetation has been reestablished. FINAL RECLAMATION Prior to final reclamation procedures, the well pad, road, and surrounding area will be cleared of material, trash, and equipment. All surface material will be removed and returned to the original mineral pit or recycled to repair or build roads and well pads. All disturbed areas, including roads, pipelines, pads, production facilities, and interim reclaimed areas will be re-contoured to the contour existing prior to initial construction or a contour that blends in distinguishably with the surrounding landscape. Topsoil that was spread over the interim reclamation areas will be stockpiled prior to re-contouring. The topsoil will be redistributed evenly over the entire disturbed site to ensure successful revegetation. After all the disturbed areas have been properly prepared, the areas will be seeded with the proper BLM seed mixture free of noxious weeds. Proper erosion control methods will be used on the entire area to mitigate runoff and siltation.

Topsoil redistribution: The topsoil will be redistributed evenly over the entire disturbed site to ensure successful revegetation. After all the disturbed areas have been properly prepared, the areas will be seeded with the proper BLM seed mixture free of noxious weeds.

Soil treatment: Topsoil will be stockpiled until interim reclamation. Topsoil and subsoil (fill) will be piled separately and applied in the interim and final reclamations as detailed in Reconstruction Method.

Existing Vegetation at the well pad: Mesquite, Shinnery Oak, Sand Dropseed, and Sage.

Existing Vegetation at the well pad

Existing Vegetation Community at the road: Mesquite, Shinnery Oak, Sand Dropseed, and Sage.

Existing Vegetation Community at the road

Operator Name: MARATHON OIL PERMIAN LLC

Well Name: HUSHPUPPY BS FEDERAL COM

Well Number: 4H

Existing Vegetation Community at the pipeline: Mesquite, Shinnery Oak, Sand Dropseed, and Sage.

Existing Vegetation Community at the pipeline

Existing Vegetation Community at other disturbances: Mesquite, Shinnery Oak, Sand Dropseed, and Sage.

Existing Vegetation Community at other disturbances

Non native seed used? N

Non native seed description:

Seedling transplant description:

Will seedlings be transplanted for this project? N

Seedling transplant description attachment:

Will seed be harvested for use in site reclamation? N

Seed harvest description:

Seed harvest description attachment:

Seed

Seed Table

Seed Summary	
Seed Type	Pounds/Acre

Total pounds/Acre:

Seed reclamation

Operator Contact/Responsible Official

First Name:

Last Name:

Phone:

Email:

Seedbed prep:

Seed BMP:

Seed method:

Existing invasive species? N

Existing invasive species treatment description:

Existing invasive species treatment

Operator Name: MARATHON OIL PERMIAN LLC**Well Name:** HUSHPUDDY BS FEDERAL COM**Well Number:** 4H

Weed treatment plan description: Marathon Oil will control weeds per Federal, County and State regulations by contracting a certified third party sprayer.

Weed treatment plan

Monitoring plan description: Monitor & Maintain all disturbed areas per Gold Book Standards.

Monitoring plan

Success standards: Marathon Oil will monitor all disturbed areas monthly for noxious weeds & erosion through routine inspections. All necessary maintenance will be taken care of promptly.

Pit closure description: No Pits in NM

Pit closure attachment:

Section 11 - Surface

Disturbance type: WELL PAD

Describe:

Surface Owner: PRIVATE OWNERSHIP

Other surface owner description:

BIA Local Office:

BOR Local Office:

COE Local Office:

DOD Local Office:

NPS Local Office:

State Local Office:

Military Local Office:

USFWS Local Office:

Other Local Office:

USFS Region:

USFS Forest/Grassland:

USFS Ranger District:

Operator Name: MARATHON OIL PERMIAN LLC

Well Name: HUSHPUPPY BS FEDERAL COM

Well Number: 4H

Surface use plan certification: NO

Surface use plan certification document:

Surface access agreement or bond: AGREEMENT

Surface Access Agreement Need description: SUA with Scott Branson, 600 Elora Dr, Carlsbad, NM 88220

Surface Access Bond BLM or Forest Service:

BLM Surface Access Bond number:

USFS Surface access bond number:

Disturbance type: EXISTING ACCESS ROAD

Describe:

Surface Owner: BUREAU OF LAND MANAGEMENT, STATE GOVERNMENT

Other surface owner description:

BIA Local Office:

BOR Local Office:

COE Local Office:

DOD Local Office:

NPS Local Office:

State Local Office: NEW MEXICO STATE LAND OFFICE

Military Local Office:

USFWS Local Office:

Other Local Office:

USFS Region:

USFS Forest/Grassland:

USFS Ranger District:

Operator Name: MARATHON OIL PERMIAN LLC**Well Name:** HUSHPUDDY BS FEDERAL COM**Well Number:** 4H**Disturbance type:** NEW ACCESS ROAD**Describe:****Surface Owner:** BUREAU OF LAND MANAGEMENT**Other surface owner description:****BIA Local Office:****BOR Local Office:****COE Local Office:****DOD Local Office:****NPS Local Office:****State Local Office:****Military Local Office:****USFWS Local Office:****Other Local Office:****USFS Region:****USFS Forest/Grassland:****USFS Ranger District:****Disturbance type:** OTHER**Describe:** Facility**Surface Owner:** BUREAU OF LAND MANAGEMENT**Other surface owner description:****BIA Local Office:****BOR Local Office:****COE Local Office:****DOD Local Office:****NPS Local Office:****State Local Office:****Military Local Office:****USFWS Local Office:****Other Local Office:****USFS Region:****USFS Forest/Grassland:****USFS Ranger District:**

Operator Name: MARATHON OIL PERMIAN LLC**Well Name:** HUSHPUDDY BS FEDERAL COM**Well Number:** 4H**Disturbance type:** OTHER**Describe:** Overhead Power**Surface Owner:** BUREAU OF LAND MANAGEMENT**Other surface owner description:****BIA Local Office:****BOR Local Office:****COE Local Office:****DOD Local Office:****NPS Local Office:****State Local Office:****Military Local Office:****USFWS Local Office:****Other Local Office:****USFS Region:****USFS Forest/Grassland:****USFS Ranger District:**

Section 12 - Other

Right of Way needed? Y**Use APD as ROW?** Y**ROW Type(s):** 281001 ROW - ROADS,285003 ROW – POWER TRANS**ROW****SUPO Additional Information:** Road ROW will be obtained from BLM and/or NM SLO.**Use a previously conducted onsite?** Y**Previous Onsite information:** Onsite: 2/22/2024 Chaz Sarten, Barry Hunt, Harvey Waller, Dwaine Moore, Terri Stathem on location. Previously onsite by Ben Kartchner on 9/24/2023**Other SUPO**

S12_Hushpuppy_4H_NonFed_Access_SelfCert_20240814132906.pdf

VICINITY MAP

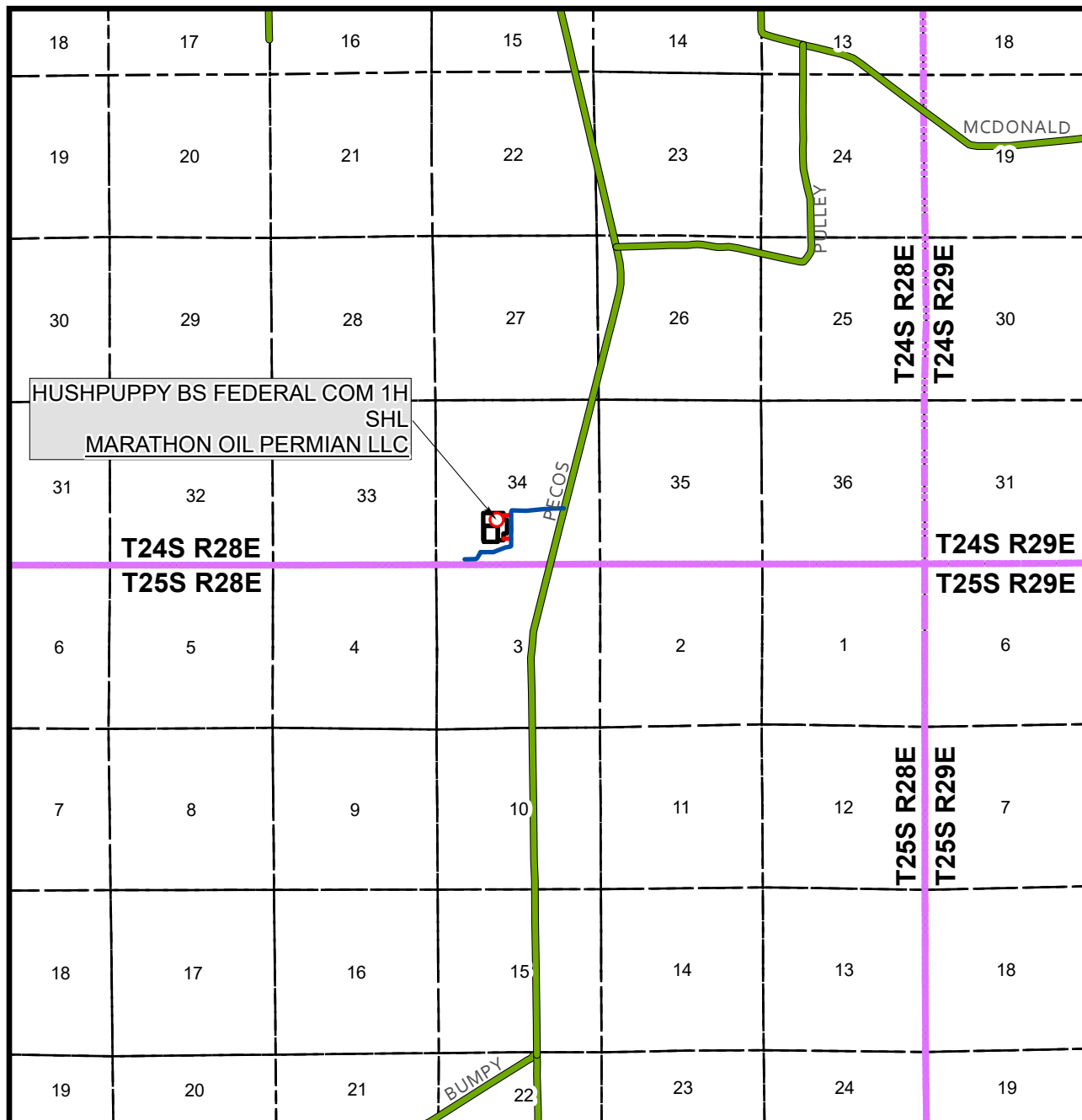

SEC. 34 TWP. 24S RGE. 28E

SURVEY: N.M.P.M.

COUNTY: EDDY

OPERATOR: MARATHON OIL PERMIAN LLC

DESCRIPTION: 1470' FSL & 1995' FWL

ELEVATION: 2999'

LEASE: HUSHPUPPY BS FEDERAL COM

U.S.G.S. TOPOGRAPHIC MAP: MALAGA, NM.

1" = 1 MILE



SHEET 2 OF 2

PREPARED BY:

DELTA FIELD SERVICES, LLC

510 TRENTON STREET, WEST MONROE, LA 71291

318-323-6900 OFFICE

JOB No. MRO_0010_HP

DRIVING DIRECTIONS

FROM THE MARATHON OFFICE AT 4111 TIDWELL, CARLSBAD, NM HEAD SOUTH ON TIDWELL RD TOWARD US HWY 285 N FOR 0.2 MILES. TURN LEFT ONTO US HWY 285 S, HEADING SOUTH, FOR 16.1 MILES TO A CALICHE ROAD WITH A CATTLE GUARD ENTRANCE. TURN RIGHT ONTO CALICHE ROAD, HEADING WEST, FOR 0.4 MILES TO THE PROPOSED LEASE ROAD FOR THE KYLE 34 WD FEDERAL COM WELL PAD LOCATION. TURN RIGHT ONTO SAID PROPOSED LEASE ROAD, HEADING WEST FOR 0.2 MILES TO THE NORTHEAST CORNER OF SAID WELL PAD LOCATION.

JOB No.	MRO_0010_HP
TRACT No.	NM-ED-0001.00060

HUSHPUPPY FED COM (EAST)
PROPOSED LEASE ROAD EASEMENT
SECTION 34, T-24-S, R-28-E, N.M.P.M.,
EDDY COUNTY, NEW MEXICO

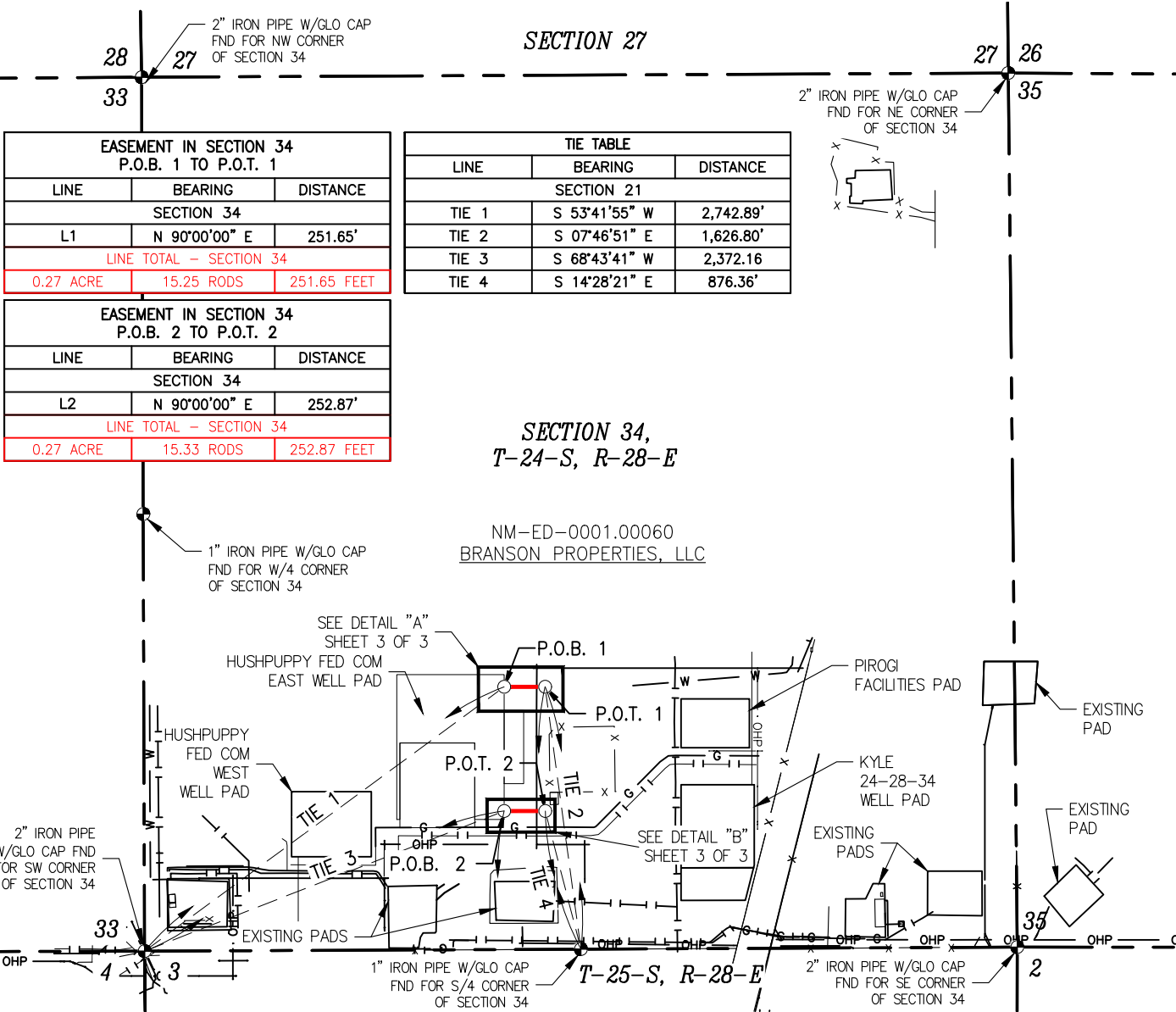
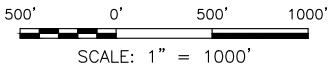

EASEMENT IN SECTION 34 P.O.B. 1 TO P.O.T. 1		
LINE	BEARING	DISTANCE
SECTION 34		
L1	N 90°00'00" E	251.65'
LINE TOTAL - SECTION 34		
0.27 ACRE	15.25 RODS	251.65 FEET

EASEMENT IN SECTION 34 P.O.B. 2 TO P.O.T. 2		
LINE	BEARING	DISTANCE
SECTION 34		
L2	N 90°00'00" E	252.87'
LINE TOTAL - SECTION 34		
0.27 ACRE	15.33 RODS	252.87 FEET

TIE TABLE		
LINE	BEARING	DISTANCE
SECTION 21		
TIE 1	S 53°41'55" W	2,742.89'
TIE 2	S 07°46'51" E	1,626.80'
TIE 3	S 68°43'41" W	2,372.16'
TIE 4	S 14°28'21" E	876.36'

SECTION 34,
T-24-S, R-28-E

NM-ED-0001.00060
BRANSON PROPERTIES, LLC

EASEMENT DESCRIPTION	
THE LENGTH OF THE HEREIN DESCRIBED 30 FOOT WIDE PROPOSED LEASE ROAD EASEMENT CROSSING SAID SECTION 34; BEING 504.52 FEET (30.58 RODS) AND CONTAINING 0.54 ACRE OF LAND; SECTION 34, TOWNSHIP 24 SOUTH, RANGE 28 EAST, NEW MEXICO PRINCIPAL MERIDIAN, EDDY COUNTY, NEW MEXICO.	
CENTERLINE EASEMENT TOTALS AS SHOWN IN PLAN ABOVE	
PERMANENT EASEMENT ACREAGE	0.54
CENTERLINE FOOTAGE	504.52
CENTERLINE RODS	30.58

STAMP

May 10, 2024

LLOYD P. SHORT 21653

CERTIFICATION

I, LLOYD P. SHORT NEW MEXICO PROFESSIONAL SURVEYOR NO. 21653, DO HEREBY CERTIFY THAT THIS EASEMENT SURVEY PLAT AND THE ACTUAL SURVEY ON THE GROUND UPON WHICH IT IS BASED WERE PERFORMED BY ME OR UNDER MY DIRECT SUPERVISION; THAT I AM RESPONSIBLE FOR THIS SURVEY; THAT THIS SURVEY MEETS THE MINIMUM STANDARDS FOR SURVEYING IN NEW MEXICO; AND THAT IT IS TRUE AND CORRECT TO THE BEST OF MY KNOWLEDGE AND BELIEF. I FURTHER CERTIFY THAT THIS SURVEY IS NOT A LAND DIVISION OR SUBDIVISION AS DEFINED IN THE NEW MEXICO SUBDIVISION ACT AND THAT THIS INSTRUMENT IS AN EASEMENT SURVEY PLAT CROSSING AN EXISTING TRACT OR TRACTS.

NOTES

BASIS OF BEARING

ALL BEARINGS AND COORDINATES REFER TO NAD 83, NEW MEXICO STATE PLANE COORDINATE SYSTEM, EAST ZONE, U.S. SURVEY FEET. ALL BEARINGS, DISTANCES, COORDINATES AND AREAS ARE GRID MEASUREMENTS UTILIZING A COMBINED SCALE FACTOR OF 0.999773031 AND A CONVERGENCE ANGLE OF 0.13745348°.

Marathon Oil
Permian LLC

LEGEND	
	PERMANENT EASEMENT
	EXISTING WATERLINE
	CENTERLINE OF LEASE ROAD
	FENCE
	PAD LINE
	DRAINAGE DITCH
	PROPOSED CENTERLINE
	EXISTING PIPELINES
	OVERHEAD POWERLINE
	SURVEY/SECTION LINE
	FOUND MONUMENT

PLAT FOR A PROPOSED LEASE ROAD EASEMENT
CROSSING THE PROPERTY OF

BRANSON PROPERTIES, LLC

EDDY COUNTY, NEW MEXICO

DATE SURVEYED: 02/23/2024

REV.	DATE	DESCRIPTION	BY	CHKD
		SHEET 2 OF 3		
		DRAWN BY: KWS		
		DATE DRAWN: 03/06/2024		
		CHECKED BY: MWS		

510 TRENTON ST.
WEST MONROE, LA 71291
(318) 323-6900

JOB No.	MRO_0010_HP
TRACT No.	NM-ED-0001.00060

HUSHPUPPY FED COM (EAST)
PROPOSED LEASE ROAD EASEMENT
SECTION 34, T-24-S, R-28-E, N.M.P.M.,
EDDY COUNTY, NEW MEXICO



DETAIL "A" N.T.S.

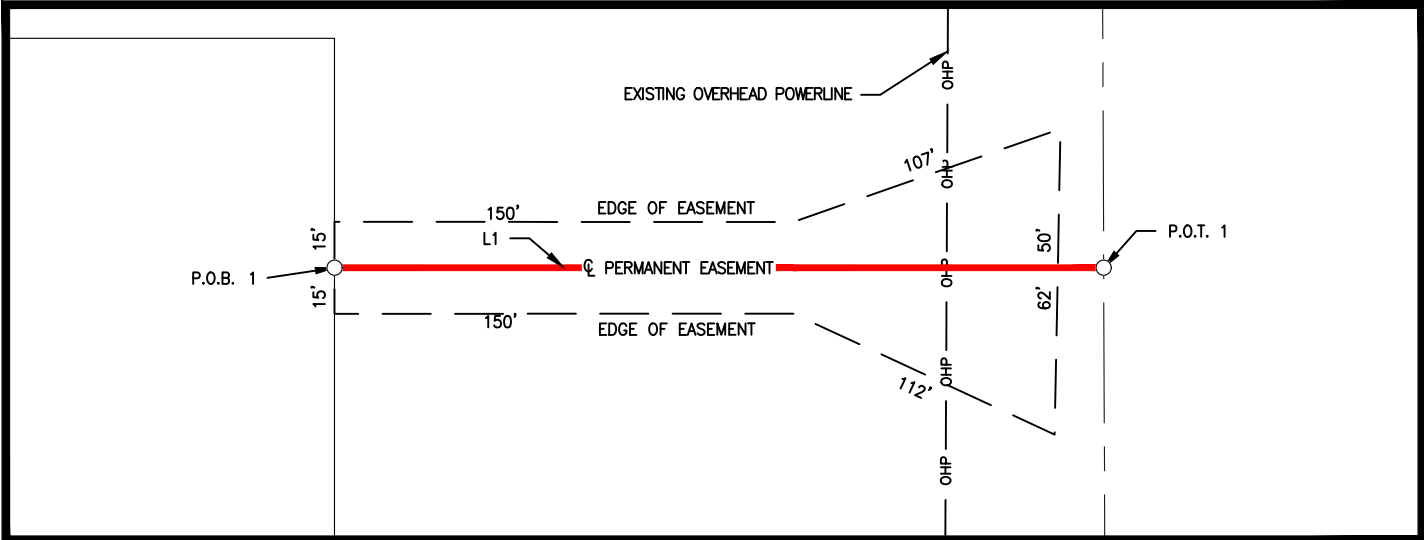

DETAIL "B" N.T.S.

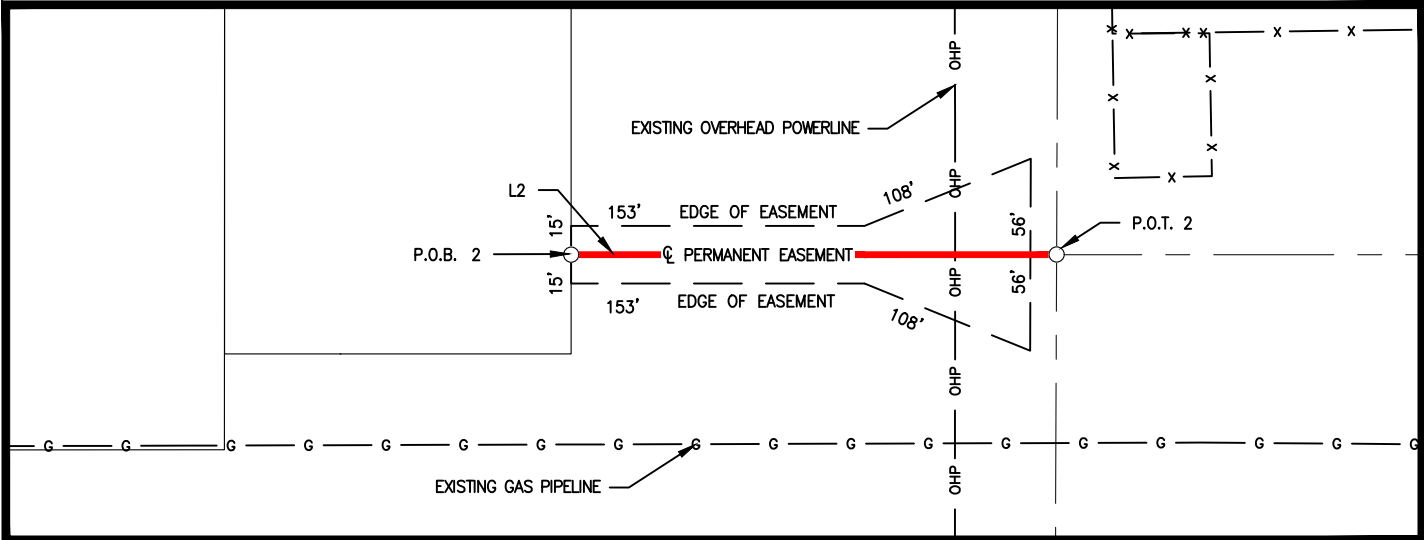

Marathon Oil
Permian LLC

STAMP

May 10, 2024

Lloyd P. Short

LLOYD P. SHORT 21653

CERTIFICATION

I, LLOYD P. SHORT NEW MEXICO PROFESSIONAL SURVEYOR NO. 21653, DO HEREBY CERTIFY THAT THIS EASEMENT SURVEY PLAT AND THE ACTUAL SURVEY ON THE GROUND UPON WHICH IT IS BASED WERE PERFORMED BY ME OR UNDER MY DIRECT SUPERVISION; THAT I AM RESPONSIBLE FOR THIS SURVEY; THAT THIS SURVEY MEETS THE MINIMUM STANDARDS FOR SURVEYING IN NEW MEXICO; AND THAT IT IS TRUE AND CORRECT TO THE BEST OF MY KNOWLEDGE AND BELIEF. I FURTHER CERTIFY THAT THIS SURVEY IS NOT A LAND DIVISION OR SUBDIVISION AS DEFINED IN THE NEW MEXICO SUBDIVISION ACT AND THAT THIS INSTRUMENT IS AN EASEMENT SURVEY PLAT CROSSING AN EXISTING TRACT OR TRACTS.

NOTES

BASIS OF BEARING

ALL BEARINGS AND COORDINATES REFER TO NAD 83, NEW MEXICO STATE PLANE COORDINATE SYSTEM, EAST ZONE, U.S. SURVEY FEET. ALL BEARINGS, DISTANCES, COORDINATES AND AREAS ARE GRID MEASUREMENTS UTILIZING A COMBINED SCALE FACTOR OF 0.999773031 AND A CONVERGENCE ANGLE OF 0.13745348°.

LEGEND

— — — — —	PERMANENT EASEMENT
— W — W — W —	EXISTING WATERLINE
— — — — —	CENTERLINE OF LEASE ROAD
— X — X — X —	FENCE
— — — — —	PAD LINE
— . . . —	DRAINAGE DITCH
— — — — —	PROPOSED CENTERLINE
— — — — —	EXISTING PIPELINES
— OHP — OHP —	OVERHEAD POWERLINE
— — — — —	SURVEY/SECTION LINE
●	FOUND MONUMENT

PLAT FOR A PROPOSED LEASE ROAD EASEMENT
CROSSING THE PROPERTY OF

BRANSON PROPERTIES, LLC

EDDY COUNTY, NEW MEXICO

DATE SURVEYED: 02/23/2024

REV.	DATE	DESCRIPTION	BY	CHKD
		SHEET 3 OF 3		
		DRAWN BY: KWS		
		DATE DRAWN: 03/06/2024		
		CHECKED BY: MWS		



510 TRENTON ST.
WEST MONROE, LA 71291
(318) 323-6900

ONE-MILE RADIUS MAP

HUSHPUPPY FEDERAL COM (EAST)

SEC. 34, TWP. 24-S RGE. 28-E

SURVEY: N.M.P.M.

COUNTY: EDDY

MARATHON OIL PERMIAN, LLC

U.S.G.S. TOPOGRAPHIC MAP: MALAGA, NM.

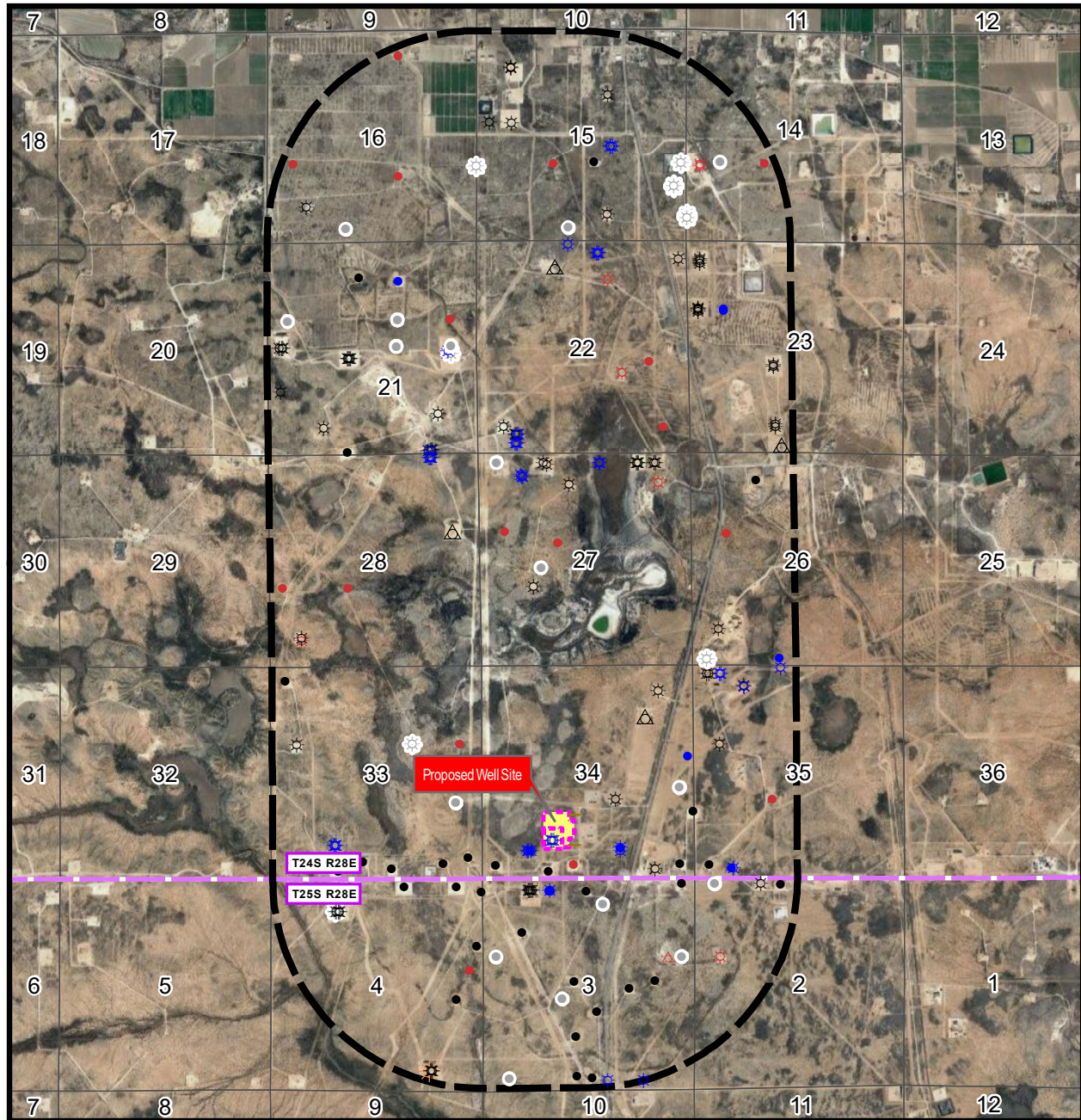

REV 0 SPT 4/11/2024

1" = 4,167'

— PROPOSED ROAD

1_MILE_RADIUS

KYLE FED WELL PAD-460X520

HUSHPUPPY EAST WELL PAD EXT-890X660

⊛ Gas, Active

⊛ Gas, Cancelled

⊛ Gas, New

⊛ Gas, Plugged

⊛ Gas, Temporarily Abandoned

• Oil, Active

• Oil, Cancelled

• Oil, New

• Oil, Plugged

△ Salt Water Injection, Active

△ Salt Water Injection, Plugged



SHEET 1 OF 8

PREPARED BY:
DELTA FIELD SERVICES, LLC
510 TRENTON STREET, WEST MONROE, LA 71291
318-323-6900 OFFICE
JOB No. MRO_0010_HP

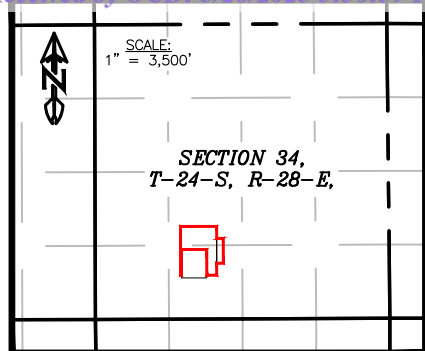

FACILITY LAYOUT

HUSHPUDDY FEDERAL COM (EAST)
 SEC. 34 TWP. 24-S RGE. 28-E
 SURVEY: N.M.P.M.
 COUNTY: EDDY
 OPERATOR: MARATHON OIL PERMIAN LLC
 U.S.G.S. TOPOGRAPHIC MAP: MALAGA, N.M.

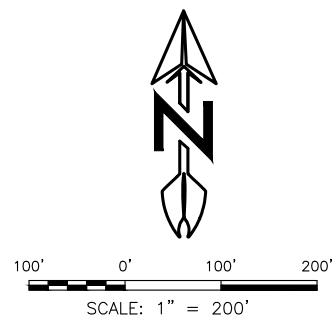

LEGEND

PROPOSED WELL PAD ———
 PROPOSED LEASE ROAD ———

**SECTION 34,
T-24-S, R-28-E**

EXISTING ROAD

**BRANSON
PROPERTIES, LLC**

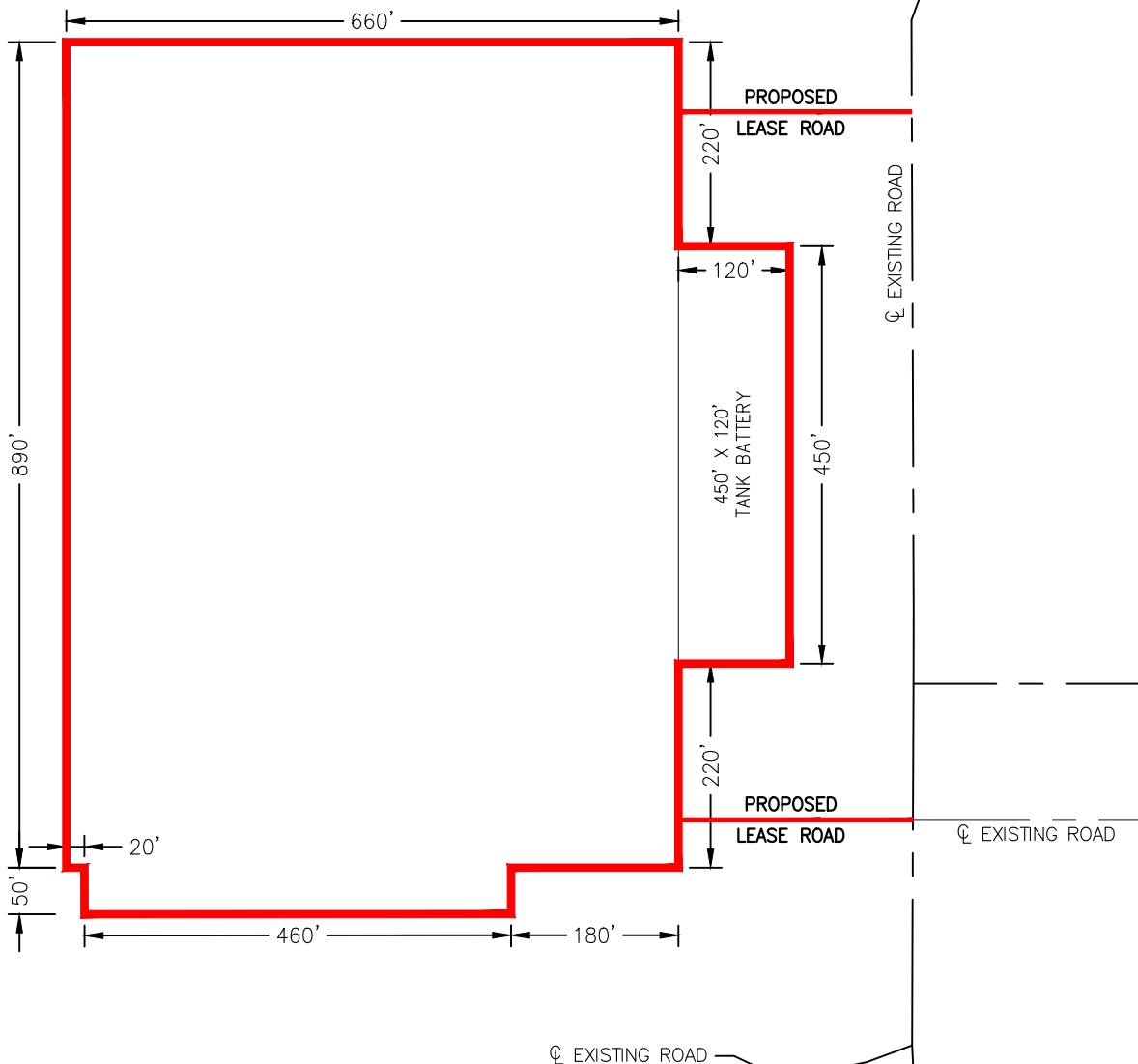

NOTE:

THIS IS NOT A BOUNDARY SURVEY, APPARENT PROPERTY CORNERS AND PROPERTY LINES ARE SHOWN FOR INFORMATION ONLY. BOUNDARY DATA SHOWN IS FROM STATE OF NEW MEXICO OIL CONSERVATION DIVISION FORM C-102 INCLUDED IN THIS SUBMITTAL.

0	03/06/2024	ANC
REV.	DATE	BY

May 10, 2024

Lloyd P. Short
 LLOYD P. SHORT 21653
 NEW MEXICO PROFESSIONAL SURVEYOR

Released to Imaging: 7/15/2025 7:47:04 AM

I, LLOYD P. SHORT, NEW MEXICO PROFESSIONAL SURVEYOR NO. 21653, DO HEREBY CERTIFY THAT THIS EASEMENT SURVEY PLAT AND THE ACTUAL SURVEY ON THE GROUND UPON WHICH IT IS BASED WERE PERFORMED BY ME OR UNDER MY DIRECT SUPERVISION; THAT I AM RESPONSIBLE FOR THIS SURVEY; THAT THIS SURVEY MEETS THE MINIMUM STANDARDS FOR SURVEYING IN NEW MEXICO; AND THAT IT IS TRUE AND CORRECT TO THE BEST OF MY KNOWLEDGE AND BELIEF. I FURTHER CERTIFY THAT THIS SURVEY IS NOT A LAND DIVISION OR SUBDIVISION AS DEFINED IN THE NEW MEXICO SUBDIVISION ACT AND THAT THIS INSTRUMENT IS AN EASEMENT SURVEY PLAT CROSSING AN EXISTING TRACT OR TRACTS.

SHEET 8 OF 8

PREPARED BY:
DELTA FIELD SERVICES, LLC
510 TRENTON ST.
WEST MONROE, LA 71291
318-323-8900 OFFICE
JOB No. MRO_0010_HP

TRACT No. NM-ED-0001.00011

JOB No. MRO_0010_HP03

HUSHPUPPY FED COM

PROPOSED OVERHEAD POWERLINE EASEMENT

SECTION 34, T-24-S, R-28-E, N.M.P.M.,

EDDY COUNTY, NEW MEXICO

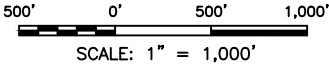

28272726

3335

HUSHPUPPY FED COM OVERHEAD POWERLINE		
SECTION 34		
LINE	BEARING	DISTANCE
L1	S 89°51'33" W	29.23'
L2	N 00°04'47" W	16.51'
TOTAL SECTION 34		
ACREAGE	FEET	RODS
0.03	45.74'	2.77

TIE TABLE		
LINE	BEARING	DISTANCE
TIE-1	S 12°55'14" E	1,218.93'
TIE-2	S 62°55'54" W	2,673.46'

34

NM-ED-0001.00011

BRANSON PROPERTIES LLC.

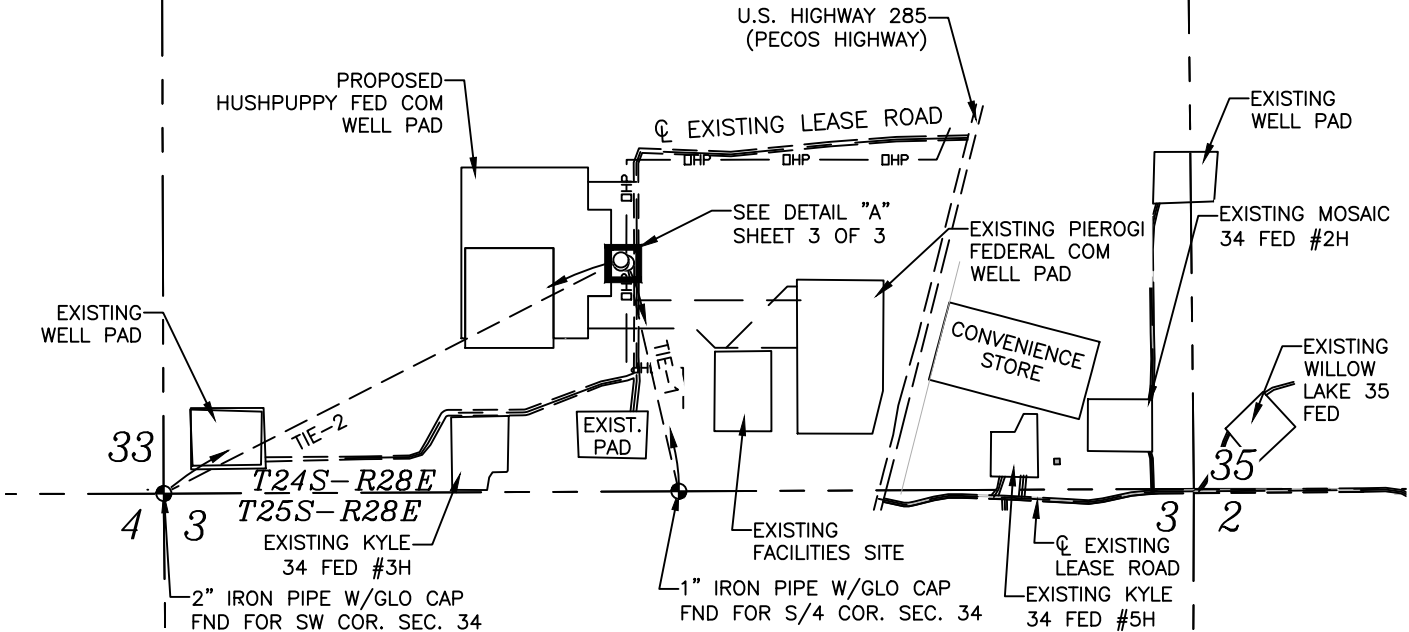

EASEMENT DESCRIPTION

THE LENGTH OF THE HEREIN DESCRIBED 30 FOOT WIDE PROPOSED OVERHEAD POWERLINE EASEMENT CROSSING SAID SECTION 34;

SECTION 34 BEING; 45.74 FEET (2.77 RODS) AND CONTAINS 0.03 ACRE OF LAND;

SECTION 34, TOWNSHIP 24 SOUTH, RANGE 28 EAST,

NEW MEXICO PRINCIPAL MERIDIAN, EDDY COUNTY, NEW MEXICO.

CENTERLINE EASEMENT TOTALS AS SHOWN IN PLAN ABOVE

PERMANENT EASEMENT ACREAGE	0.03
CENTERLINE FOOTAGE	45.74'
CENTERLINE RODS	2.77

STAMP

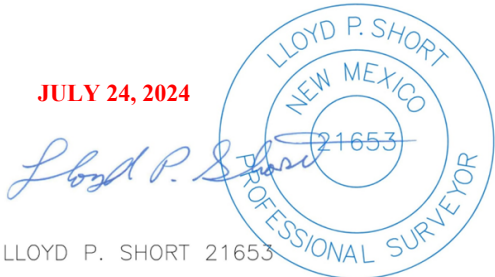

CERTIFICATION

I, LLOYD P. SHORT, NEW MEXICO PROFESSIONAL SURVEYOR NO. 21653, DO HEREBY CERTIFY THAT THIS EASEMENT SURVEY PLAT AND THE ACTUAL SURVEY ON THE GROUND UPON WHICH IT IS BASED WERE PERFORMED BY ME OR UNDER MY DIRECT SUPERVISION; THAT I AM RESPONSIBLE FOR THIS SURVEY; THAT THIS SURVEY MEETS THE MINIMUM STANDARDS FOR SURVEYING IN NEW MEXICO; AND THAT IT IS TRUE AND CORRECT TO THE BEST OF MY KNOWLEDGE AND BELIEF. I FURTHER CERTIFY THAT THIS SURVEY IS NOT A LAND DIVISION OR SUBDIVISION AS DEFINED IN THE NEW MEXICO SUBDIVISION ACT AND THAT THIS INSTRUMENT IS AN EASEMENT SURVEY PLAT CROSSING AN EXISTING TRACT OR TRACTS.

NOTES

BASIS OF BEARING

ALL BEARINGS AND COORDINATES REFER TO NAD 83, NEW MEXICO STATE PLANE COORDINATE SYSTEM, EAST ZONE, U.S. SURVEY FEET. ALL BEARINGS, DISTANCES, COORDINATES AND AREAS ARE GRID MEASUREMENTS UTILIZING A COMBINED SCALE FACTOR OF 0.999916340 AND A CONVERGENCE ANGLE OF 0.136899999'.



Marathon Oil

Permian LLC

LEGEND

— — — — —	PERMANENT EASEMENT
— w — w — w —	EXISTING WATERLINE
— — — — —	CENTERLINE OF ROAD
— x — x — x —	FENCE
— — — — —	PAD LINE
— G — G — G —	LOT/QUARTER LINE
— — — — —	PROPOSED CENTERLINE
— + — + — + —	EXISTING PIPELINES
— OHP — OHP —	OVERHEAD POWERLINE
— — — — —	SURVEY/SECTION LINE
— — — — —	TOWNSHIP/RANGE LINE
●	FOUND MONUMENT

PLAT FOR A PROPOSED OVERHEAD POWERLINE EASEMENT

CROSSING THE PROPERTY OF

BRANSON PROPERTIES LLC.

EDDY COUNTY, NEW MEXICO

DATE SURVEYED: 07/09/2024

REV.	DATE	DESCRIPTION	BY	CHKD
SHEET 2 OF 3				
DRAWN BY: LRD				
DATE DRAWN: 07/10/2024				
CHECKED BY: MWS				



DELTA FIELD SERVICES, LLC

510 TRENTON ST.

WEST MONROE, LA 71291

(318) 323-6900

TRACT No. NM-ED-0001.00011

JOB No. MRO_0010_HP03

HUSHPUPPY FED COM

PROPOSED OVERHEAD POWERLINE EASEMENT

SECTION 34, T-24-S, R-28-E, N.M.P.M.,

EDDY COUNTY, NEW MEXICO



DETAIL "A"
N.T.S.

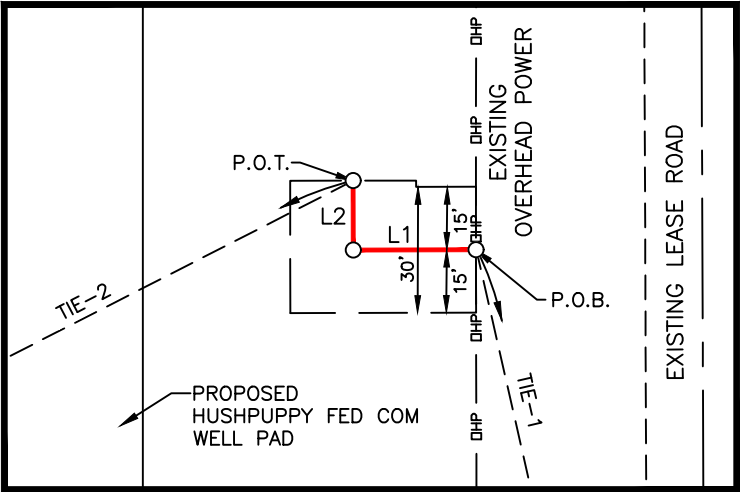

LEGEND

— — — — —	PERMANENT EASEMENT
— w — w — w —	EXISTING WATERLINE
— — — — —	CENTERLINE OF ROAD
— x — x — x —	FENCE
— — — — —	PAD LINE
— G — G — G —	LOT/QUARTER LINE
— — — — —	PROPOSED CENTERLINE
— — — — —	EXISTING PIPELINES
— DHP — DHP —	OVERHEAD POWERLINE
— — — — —	SURVEY/SECTION LINE
— — — — —	TOWNSHIP/RANGE LINE
●	FOUND MONUMENT

PLAT FOR A PROPOSED OVERHEAD POWERLINE EASEMENT
CROSSING THE PROPERTY OF

BRANSON PROPERTIES LLC.

EDDY COUNTY, NEW MEXICO

DATE SURVEYED: 07/09/2024

REV.	DATE	DESCRIPTION	BY	CHKD
SHEET 3 OF 3			DELTA FIELD SERVICES, LLC	
DRAWN BY: LRD			510 TRENTON ST.	
DATE DRAWN: 07/10/2024			WEST MONROE, LA 71291	
CHECKED BY: MWS			(318) 323-6900	

STAMP

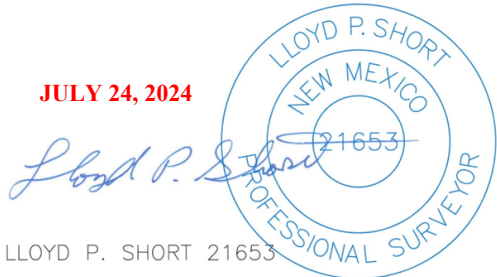

CERTIFICATION

I, LLOYD P. SHORT, NEW MEXICO PROFESSIONAL SURVEYOR NO. 21653, DO HEREBY CERTIFY THAT THIS EASEMENT SURVEY PLAT AND THE ACTUAL SURVEY ON THE GROUND UPON WHICH IT IS BASED WERE PERFORMED BY ME OR UNDER MY DIRECT SUPERVISION; THAT I AM RESPONSIBLE FOR THIS SURVEY; THAT THIS SURVEY MEETS THE MINIMUM STANDARDS FOR SURVEYING IN NEW MEXICO; AND THAT IT IS TRUE AND CORRECT TO THE BEST OF MY KNOWLEDGE AND BELIEF. I FURTHER CERTIFY THAT THIS SURVEY IS NOT A LAND DIVISION OR SUBDIVISION AS DEFINED IN THE NEW MEXICO SUBDIVISION ACT AND THAT THIS INSTRUMENT IS AN EASEMENT SURVEY PLAT CROSSING AN EXISTING TRACT OR TRACTS.

NOTES

BASIS OF BEARING

ALL BEARINGS AND COORDINATES REFER TO NAD 83, NEW MEXICO STATE PLANE COORDINATE SYSTEM, EAST ZONE, U.S. SURVEY FEET. ALL BEARINGS, DISTANCES, COORDINATES AND AREAS ARE GRID MEASUREMENTS UTILIZING A COMBINED SCALE FACTOR OF 0.999916340 AND A CONVERGENCE ANGLE OF 0.136899999'.

Hushpuppy Federal Water Source

Water Source Located NENW quarter of Section 25, Twp 24S Rge 28E

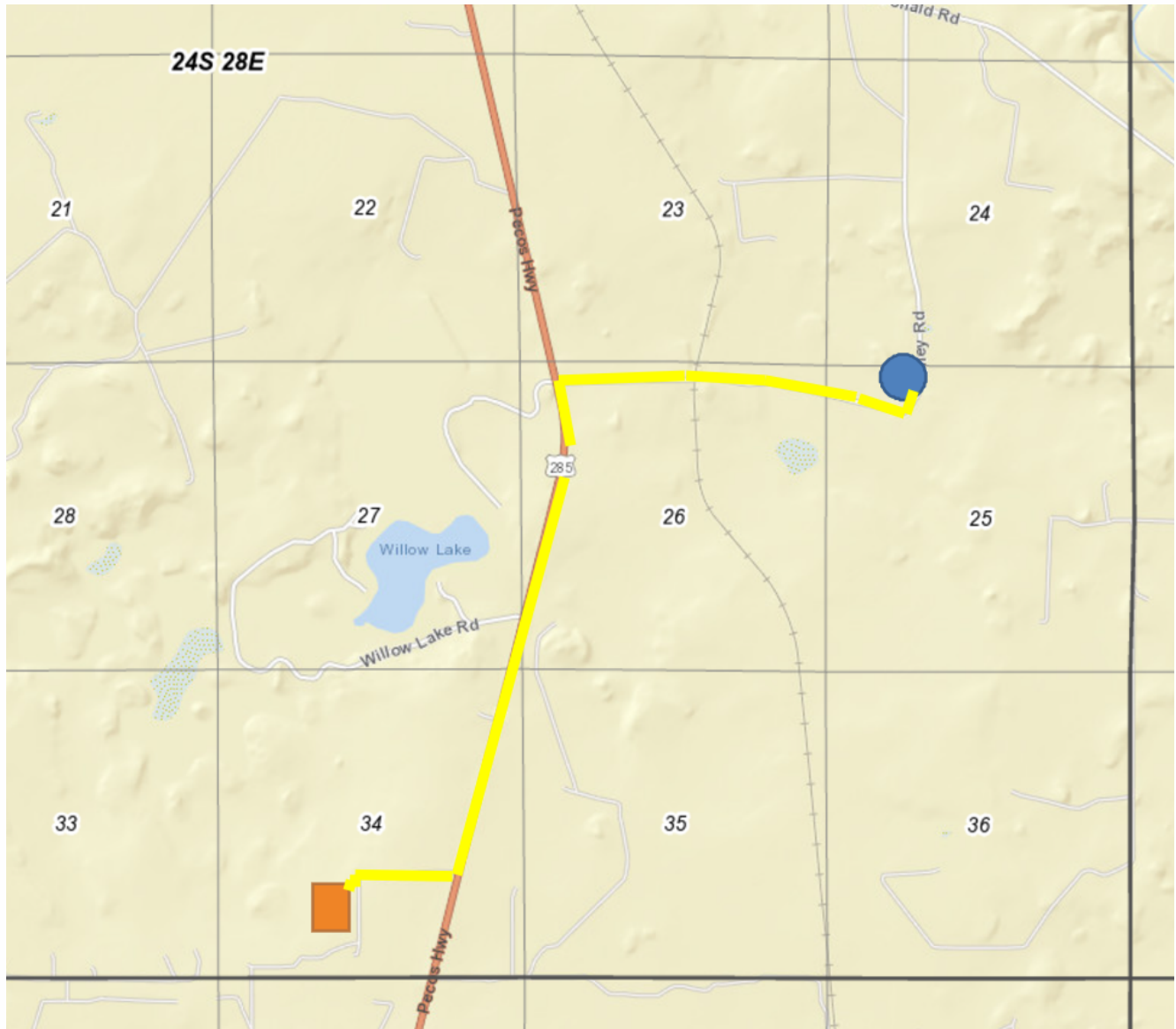

Construction Material For HushpuppyFedComPad

- Caliche will be used to construct well pad and roads. Material will be purchased from the nearest federal, state, or private permitted pit.
- Source 1 - Caliche will be used to construct well pad and roads. Material will be purchased from the private land owners (Scott Branson) caliche pit located in SWSW quarter of Sec 26, T24S, R28E, Eddy County, NM. GPS 32°11'39.90"N -103°03'34.21"W Price is \$6.50 per yard.
- Source 2 - Caliche will be used to construct well pad and roads. Material will be purchased from the private land owner Sterling Williams/ Daniel Ingram (575-706-3169) caliche pit located in SWSE quarter of Sec 25, T23S, R28E, Eddy County, NM. GPS 32.280335 N; -104.042465 W; Price is \$5.50 per yard.
- The proposed source of construction material will be located and purchased by construction contractor.

WELL PAD LOCATION PLAT

HUSHUPPY FEDERAL COM (EAST)

SEC. 34 TWP. 24-S RGE. 28-E

SURVEY: N.M.P.M.

COUNTY: EDDY

OPERATOR: MARATHON OIL PERMIAN LLC

U.S.G.S. TOPOGRAPHIC MAP: MALAGA, N.M.

SECTION 34,
T-24-S, R-28-E,

100' 0' 100' 200'

SCALE: 1" = 200'

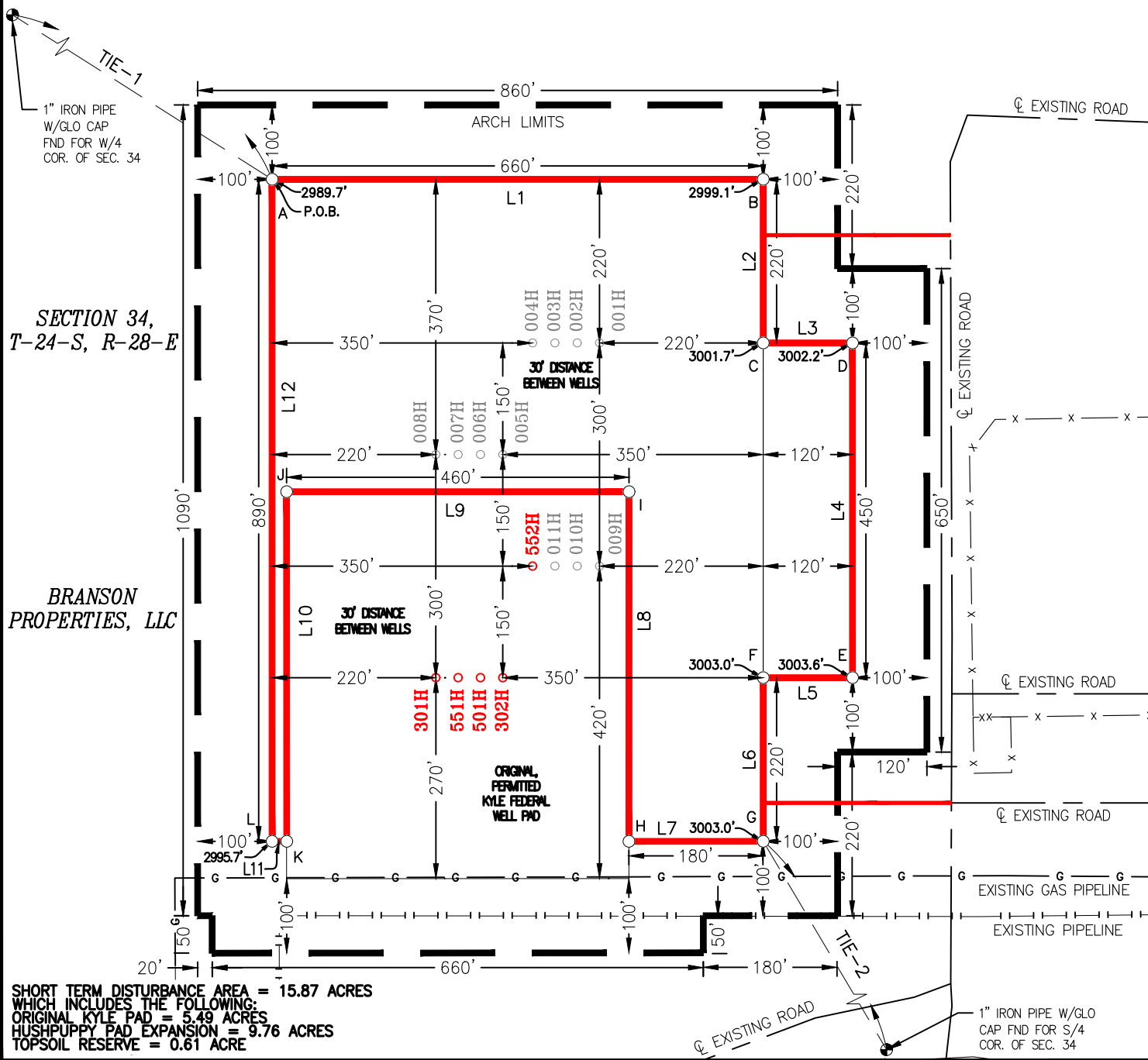

WELL PAD LOCATION PLAT

HUSHPUDDY FEDERAL COM (EAST)

SEC. 34 TWP. 24-S RGE. 28-E

SURVEY: N.M.P.M.

COUNTY: EDDY

OPERATOR: MARATHON OIL PERMIAN LLC

U.S.G.S. TOPOGRAPHIC MAP: MALAGA, N.M.

NAD 83		
A	E:(X)620094.92 N:(Y)426096.84	LAT:32.17116212 LON:-104.07879373
B	E:(X)620754.92 N:(Y)426096.84	LAT:32.17115781 LON:-104.07666066
C	E:(X)620754.92 N:(Y)425876.84	LAT:32.17055305 LON:-104.07666236
D	E:(X)620874.92 N:(Y)425876.84	LAT:32.17055227 LON:-104.07627453
E	E:(X)620874.92 N:(Y)425426.84	LAT:32.16931526 LON:-104.07627801
F	E:(X)620754.92 N:(Y)425426.84	LAT:32.16931605 LON:-104.07666583
G	E:(X)620754.92 N:(Y)425206.84	LAT:32.16871129 LON:-104.07666752
H	E:(X)620574.44 N:(Y)425206.84	LAT:32.16871247 LON:-104.07725079
I	E:(X)620574.53 N:(Y)425676.85	LAT:32.17000449 LON:-104.07724691
J	E:(X)620114.44 N:(Y)425676.86	LAT:32.17000752 LON:-104.07873387
K	E:(X)620114.52 N:(Y)425206.84	LAT:32.16871547 LON:-104.07873720
L	E:(X)620094.92 N:(Y)425206.84	LAT:32.16871560 LON:-104.07880053

NAD 27		
A	E:(X)578911.11 N:(Y)426038.59	LAT:32.17103997 LON:-104.07830283
B	E:(X)579571.09 N:(Y)426038.58	LAT:32.17103563 LON:-104.07616986
C	E:(X)579571.09 N:(Y)425818.58	LAT:32.17043087 LON:-104.07617157
D	E:(X)579691.09 N:(Y)425818.58	LAT:32.17043007 LON:-104.07578376
E	E:(X)579691.08 N:(Y)425368.59	LAT:32.16919305 LON:-104.07578727
F	E:(X)579571.08 N:(Y)425368.59	LAT:32.16919384 LON:-104.07617508
G	E:(X)579571.07 N:(Y)425148.60	LAT:32.16858908 LON:-104.07617679
H	E:(X)579390.60 N:(Y)425148.60	LAT:32.16859027 LON:-104.07676005
I	E:(X)579390.70 N:(Y)425618.60	LAT:32.1688230 LON:-104.0767561
J	E:(X)578930.62 N:(Y)425618.62	LAT:32.16988535 LON:-104.07824299
K	E:(X)578930.69 N:(Y)425148.61	LAT:32.16859329 LON:-104.07854637
L	E:(X)578911.09 N:(Y)425148.61	LAT:32.16859342 LON:-104.07830971

TIE TABLE		
LINE	BEARING	DISTANCE
SECTION 34		
TIE-1	N 57°38'56" W	1,844.84'
TIE-2	S 30°37'57" E	926.12'

HUSHPUDDY FEDERAL COM (EAST) PROPOSED WELL PAD		
LINE	BEARING	DISTANCE
SECTION 34		
L1	N 90°00'00" E	660.00'
L2	S 00°00'00" E	220.00'
L3	N 90°00'00" E	120.00'
L4	S 00°00'00" E	450.00'
L5	S 90°00'00" W	120.00'
L6	S 00°00'00" E	220.00'
L7	S 90°00'00" W	180.48'
L8	N 00°00'36" E	470.01'
L9	N 89°59'56" W	460.09'
L10	S 00°00'36" E	470.02'
L11	S 90°00'00" W	19.60'
L12	N 00°00'00" E	890.00'

NOTE:

THIS IS NOT A BOUNDARY SURVEY, APPARENT PROPERTY CORNERS AND PROPERTY LINES ARE SHOWN FOR INFORMATION ONLY. BOUNDARY DATA SHOWN IS FROM STATE OF NEW MEXICO OIL CONSERVATION DIVISION FORM C-102 INCLUDED IN THIS SUBMITTAL.

I, LLOYD P. SHORT, NEW MEXICO PROFESSIONAL SURVEYOR NO. 21653, DO HEREBY CERTIFY THAT THIS EASEMENT SURVEY PLAT AND THE ACTUAL SURVEY ON THE GROUND UPON WHICH IT IS BASED WERE PERFORMED BY ME OR UNDER MY DIRECT SUPERVISION; THAT I AM RESPONSIBLE FOR THIS SURVEY; THAT THIS SURVEY MEETS THE MINIMUM STANDARDS FOR SURVEYING IN NEW MEXICO; AND THAT IT IS TRUE AND CORRECT TO THE BEST OF MY KNOWLEDGE AND BELIEF. I FURTHER CERTIFY THAT THIS SURVEY IS NOT A LAND DIVISION OR SUBDIVISION AS DEFINED IN THE NEW MEXICO SUBDIVISION ACT AND THAT THIS INSTRUMENT IS AN EASEMENT SURVEY PLAT CROSSING AN EXISTING TRACT OR TRACTS.

0	03/04/2024	ANC
REV.	DATE	BY

SHEET 3 OF 8

PREPARED BY:
DELTA FIELD SERVICES, LLC
510 TRENTON ST.
WEST MONROE, LA 71291
318-323-8900 OFFICE
JOB No. MRO_0010_HP

May 10, 2024

Released to Imaging: 7/15/2025 7:47:04 AM



WELL PAD LEGAL
HUSHPUDDY FEDERAL COM (EAST)
SEC. 34 TWP. 24-S RGE. 28-E
SURVEY: N.M.P.M.
COUNTY: EDDY
OPERATOR: MARATHON OIL PERMIAN LLC
U.S.G.S. TOPOGRAPHIC MAP: MALAGA, N.M.

FIELD NOTES DESCRIBING

A tract of land being 9.76 acres. Said tract being located in Section 34, Township 24 South, Range 28 East, New Mexico Principal Meridian, Eddy County, New Mexico.

Being more particularly described by metes and bounds as follows:

BEGINNING at a point from which a 1 inch iron pipe with GLO cap found for the West quarter corner of said Section 34 bears N 57°38'56" W a distance of 1,844.84 feet.

THENCE

N 90°00'00" E a distance of 660.00 feet, S 00°00'00" E a distance of 220.00 feet,
N 90°00'00" E a distance of 120.00 feet, S 00°00'00" E a distance of 450.00 feet,
S 90°00'00" W a distance of 120.00 feet, and S 00°00'00" E a distance of 220.00 feet from which a 1 inch iron pipe with GLO cap found for the South quarter corner of said
Section 34 bears S 30°37'57" E a distance of 926.12 feet,
S 90°00'00" W a distance of 180.48 feet, N 00°00'36" E a distance of 470.01 feet,
N 89°59'56" W a distance of 460.09 feet, S 00°00'36" E a distance of 470.02 feet,
S 90°00'00" W a distance of 19.60 feet, and N 00°00'00" E a distance of 890.00 feet to the *PLACE OF BEGINNING*.

The total area of the herein described tract contains 9.76 acres of land.

All bearings and coordinates refer to NAD 83, New Mexico State Plane Coordinate System, East Zone, U.S. Survey Feet. All bearings, distances, coordinates and areas are grid measurements utilizing a combined scale factor of 0.999773031 and a convergence angle of 0.13745348°.

Title information furnished by Marathon Oil Permian, LLC.

Reference accompanying Certificate of Survey prepared in conjunction with this legal description for easement.

STATE OF NEW MEXICO

COUNTY OF EDDY

I, Lloyd P. Short, New Mexico Professional Surveyor No. 21653 do hereby certify that this easement survey plat and the actual survey on the ground upon which it is based were performed by me or under my direct supervision; that I am responsible for this survey; that this survey meets the minimum standards for surveying in New Mexico; and that it is true and correct to the best of my knowledge and belief. I further certify that this survey is not a land division or subdivision as defined in the New Mexico Subdivision Act and that this instrument is an easement survey plat crossing an existing tract or tracts.

May 10, 2024

Lloyd P. Short

LLOYD P. SHORT 21653



SHEET 4 OF 8

PREPARED BY:
DELTA FIELD SERVICES, LLC
510 TRENTON ST.
WEST MONROE, LA 71291
318-323-8900 OFFICE
JOB No. MRO_0010_HP

Hushpuppy Fed Com Well Pad - aka Kyle Fed Pad**Hushpuppy BS Federal Com #1H**

SHL: 1470' FSL & 1995' FWL T24S, R28E, Sec. 34
BHL: 100' FNL & 330' FWL T24S, R28E, Sec. 22

Hushpuppy BS Federal Com #2H

SHL: 1470' FSL & 1965' FWL T24S, R28E, Sec. 34
BHL: 100' FNL & 1620' FWL T24S, R28E, Sec. 22

Hushpuppy BS Federal Com #3H

SHL: 1470' FSL & 1935' FWL T24S, R28E, Sec. 34
BHL: 100' FNL & 1980' FWL T24S, R28E, Sec. 22

Hushpuppy BS Federal Com #4H

SHL: 1470' FSL & 1905' FWL T24S, R28E, Sec. 34
BHL: 100' FNL & 660' FWL T24S, R28E, Sec. 22

Hushpuppy BS Federal Com #5H

SHL: 1321' FSL & 1864' FWL T24S, R28E, Sec. 34
BHL: TBD

Hushpuppy BS Federal Com #6H

SHL: 1321' FSL & 1834' FWL T24S, R28E, Sec. 34
BHL: TBD

Hushpuppy BS Federal Com #7H

SHL: 1321' FSL & 1804' FWL T24S, R28E, Sec. 34
BHL: TBD

Hushpuppy BS Federal Com #8H

SHL: 1321' FSL & 1774' FWL T24S, R28E, Sec. 34
BHL: TBD

Hushpuppy BS Federal Com #9H

SHL: 1170' FSL & 1994' FWL T24S, R28E, Sec. 34
BHL: TBD

Hushpuppy BS Federal Com #10H

SHL: 1170' FSL & 1964' FWL T24S, R28E, Sec. 34
BHL: TBD

Hushpuppy BS Federal Com #11H

SHL: 1170' FSL & 1934' FWL T24S, R28E, Sec. 34
BHL: TBD

Hushpuppy BS Federal Com #552H

SHL: 1170' FSL & 1904' FWL T24S, R28E, Sec. 34
BHL: 100' FNL & 1980' FWL T24S, R28E, Sec. 22

Hushpuppy BS Federal Com #302H aka Kyle Fed Com 6H - 30-015-53615

SHL: 1021' FSL & 1864' FWL T24S, R28E, Sec. 34
BHL: 100' FNL & 1980' FWL T24S, R28E, Sec. 22

Hushpuppy BS Federal Com #501H aka Kyle Fed Com 9H - 30-015-55069

SHL: 1021' FSL & 1834' FWL T24S, R28E, Sec. 34
BHL: 100' FNL & 1620' FWL T24S, R28E, Sec. 22

Hushpuppy BS Federal Com #551H aka Kyle Fed Com 22H - 30-015-48730

SHL: 1021' FSL & 1804' FWL T24S, R28E, Sec. 34
BHL: 100' FNL & 660' FWL T24S, R28E, Sec. 22

Hushpuppy BS Federal Com #301H aka Kyle Fed com 4H 30-015-48729

SHL: 1021' FSL & 1774' FWL T24S, R28E, Sec. 34
BHL: 100' FNL & 660' FWL T24S, R28E, Sec. 22

INTERIM RECLAMATION DIAGRAM

HUSH PUPPY FEDERAL COM (EAST)

SEC. 34 TWP. 24-S RGE. 28-E

SURVEY: N.M.P.M.

COUNTY: EDDY

OPERATOR: MARATHON OIL PERMIAN LLC
U.S.G.S. TOPOGRAPHIC MAP: MALAGA, N.M.

100' 0' 100' 200'
SCALE: 1" = 200'

LEGEND

PROPOSED WELL PAD ———
PROPOSED LEASE ROAD ———

**BRANSON
PROPERTIES, LLC**

HUSH PUPPY BS FEDERAL COM 001H
HUSH PUPPY BS FEDERAL COM 002H
HUSH PUPPY BS FEDERAL COM 003H
HUSH PUPPY BS FEDERAL COM 004H

HUSH PUPPY BS FEDERAL COM 005H
HUSH PUPPY BS FEDERAL COM 006H
HUSH PUPPY BS FEDERAL COM 007H
HUSH PUPPY BS FEDERAL COM 008H

HUSH PUPPY BS FEDERAL COM 009H
HUSH PUPPY BS FEDERAL COM 010H
HUSH PUPPY BS FEDERAL COM 011H
HUSH PUPPY BS FEDERAL COM 552H

HUSH PUPPY BS FEDERAL COM 302H
HUSH PUPPY BS FEDERAL COM 501H
HUSH PUPPY BS FEDERAL COM 551H
HUSH PUPPY BS FEDERAL COM 301H

**SECTION 34,
T-24-S, R-28-E**

CL EXISTING ROAD

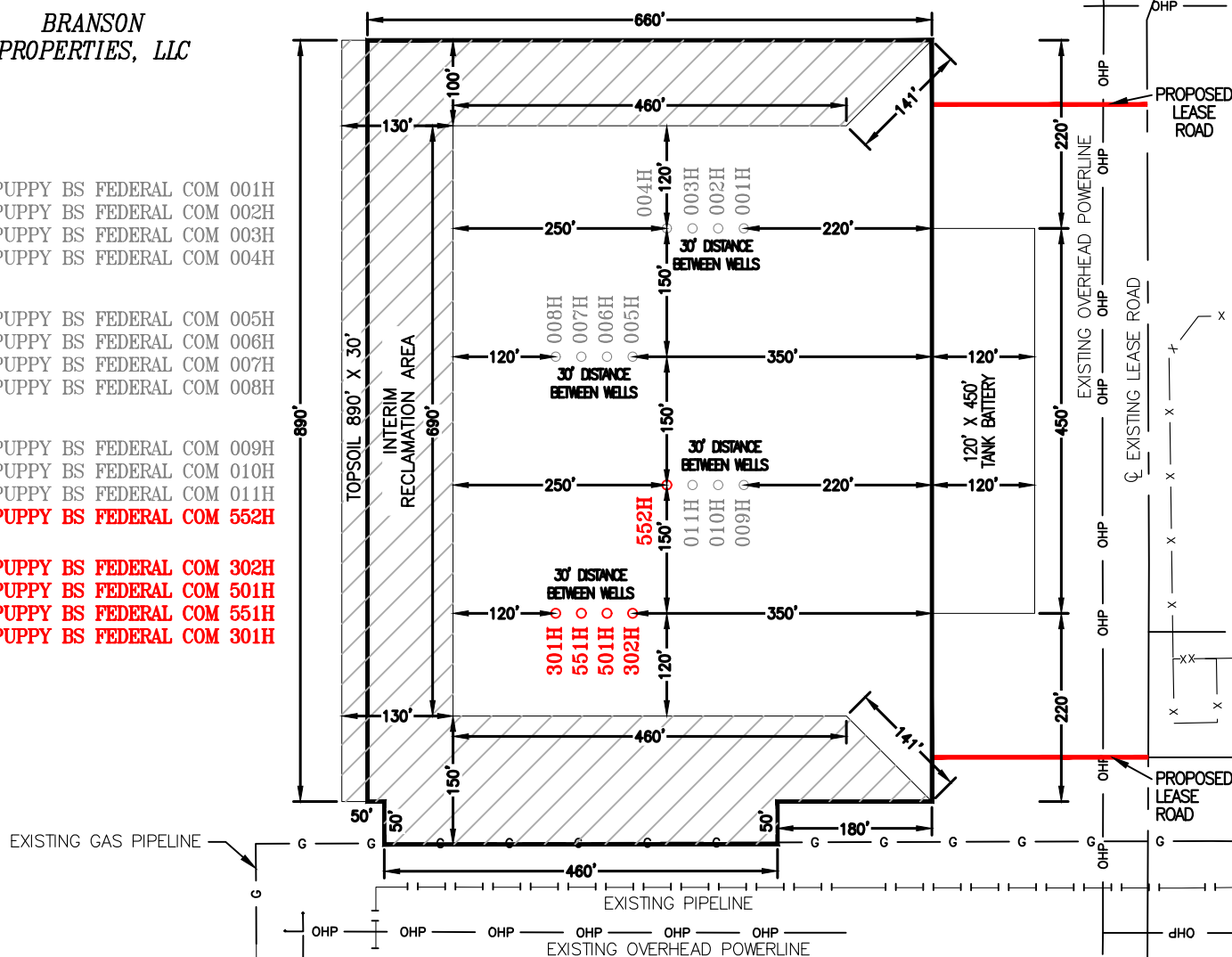

TOTAL INTERIM RECLAMATION & TOPSOIL AREA = 5.53 ACRES
TOTAL LONG-TERM DISTURBANCE AREA = 10.34 ACRES

NOTE:

THIS IS NOT A BOUNDARY SURVEY, APPARENT PROPERTY CORNERS AND PROPERTY LINES ARE SHOWN FOR INFORMATION ONLY. BOUNDARY DATA SHOWN IS FROM STATE OF NEW MEXICO OIL CONSERVATION DIVISION FORM C-102 INCLUDED IN THIS SUBMITTAL.

I, LLOYD P. SHORT, NEW MEXICO PROFESSIONAL SURVEYOR NO. 21653, DO HEREBY CERTIFY THAT THIS EASEMENT SURVEY PLAT AND THE ACTUAL SURVEY ON THE GROUND UPON WHICH IT IS BASED WERE PERFORMED BY ME OR UNDER MY DIRECT SUPERVISION; THAT I AM RESPONSIBLE FOR THIS SURVEY; THAT THIS SURVEY MEETS THE MINIMUM STANDARDS FOR SURVEYING IN NEW MEXICO; AND THAT IT IS TRUE AND CORRECT TO THE BEST OF MY KNOWLEDGE AND BELIEF. I FURTHER CERTIFY THAT THIS SURVEY IS NOT A LAND DIVISION OR SUBDIVISION AS DEFINED IN THE NEW MEXICO SUBDIVISION ACT AND THAT THIS INSTRUMENT IS AN EASEMENT SURVEY PLAT CROSSING AN EXISTING TRACT OR TRACTS.

0	03/07/2023	ANC
REV.	DATE	BY

May 10, 2024

Lloyd P. Short
21653
LLOYD P. SHORT 21653
NEW MEXICO
PROFESSIONAL SURVEYOR

Released to Imaging: 7/15/2025 7:47:04 AM

SHEET 6 OF 8

PREPARED BY:
DELTA FIELD SERVICES, LLC
510 TRENTON ST.
WEST MONROE, LA 71291
318-323-8900 OFFICE
JOB No. MRO_0010_HP

CUT & FILL CROSS SECTIONS

HUSHPUDDY FEDERAL COM (EAST)

SEC. 34 TWP. 24-S RGE. 28-E

SURVEY: N.M.P.M.

COUNTY: EDDY

OPERATOR: MARATHON OIL PERMIAN LLC

U.S.G.S. TOPOGRAPHIC MAP: MALAGA, N.M.

125' 0' 125' 250'

SCALE: 1" = 250'

SECTION 34,
T-24-S, R-28-E

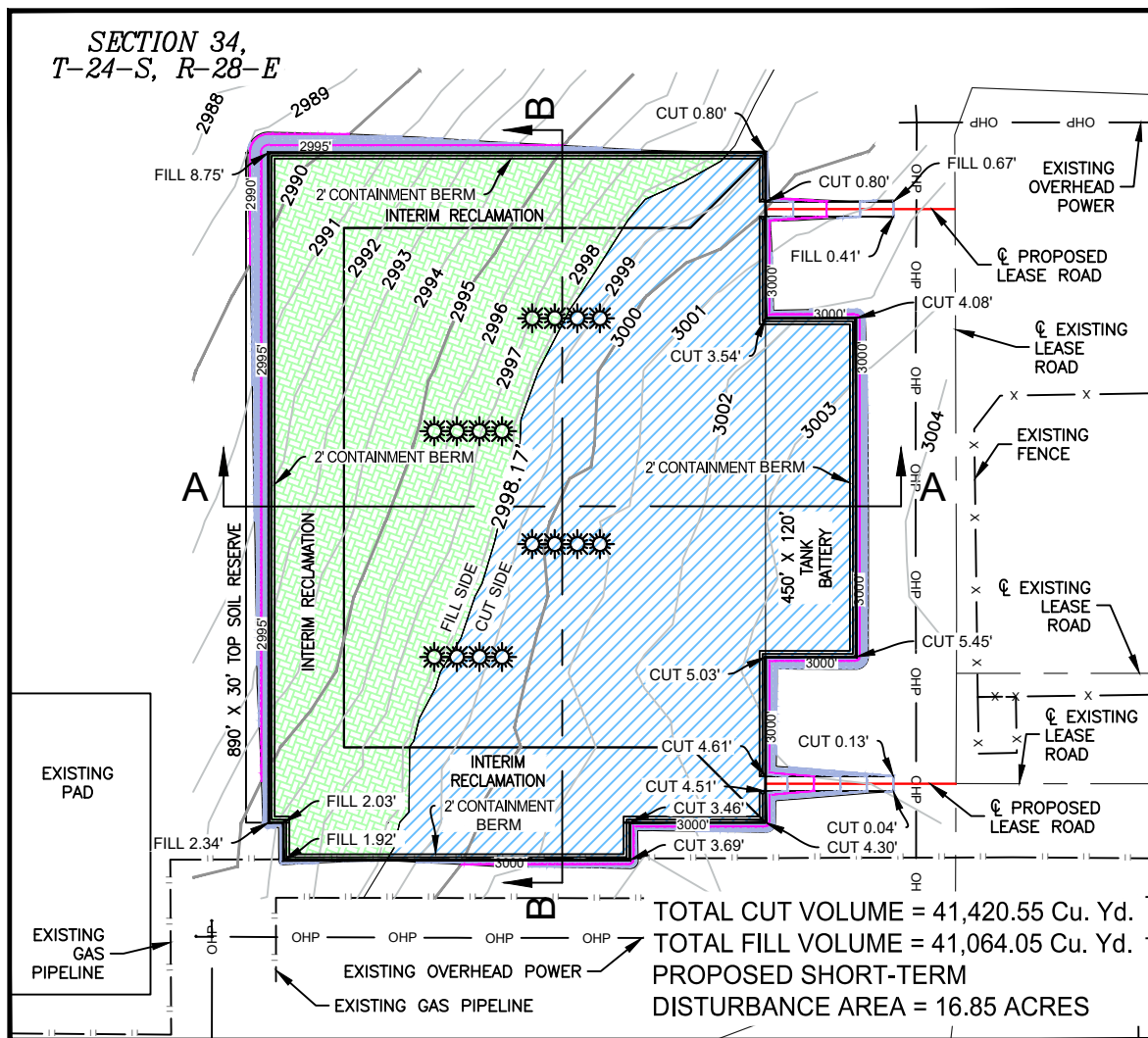

A - A CUT SECTION VIEW

B - B CUT SECTION VIEW

HORIZONTAL: 1" = 250'
 VERTICAL: 1" = 25'

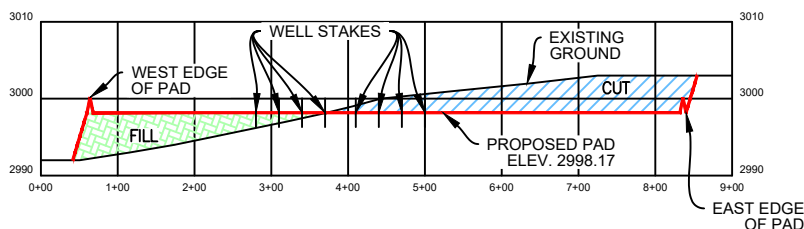

CUT AREA
 FILL AREA

HORIZONTAL: 1" = 250'
 VERTICAL: 1" = 25'

05/10/2024

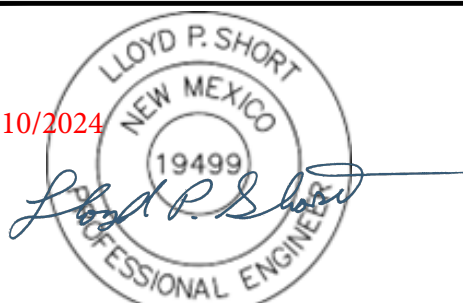

LEGEND

PROPOSED PAD SURFACE
 PROPOSED LEASE ROAD
 EXIST. 1' CONTOUR LINES
 EXIST. 5' CONTOUR LINES

PROP. 1' CONTOUR LINES
 PROP. 5' CONTOUR LINES
 EROSION CONTROL FENCE
 ECF ECF

JOB NUMBER

MRO_0010_HP

REV.

DATE

BY

SHEET 1 OF 2

DRAWN BY: NDS

DATE DRAWN: 03/19/2024

CHECKED BY: MWS



DELTA FIELD SERVICES, LLC

510 TRENTON STREET
 WEST MONROE, LA 71291
 (318) 323-6900



INTERIM RECLAMATION PLAT

HUSHPUPPY FEDERAL COM (EAST)

SEC. 34 TWP. 24-S RGE. 28-E

SURVEY: N.M.P.M.

COUNTY: EDDY

OPERATOR: MARATHON OIL PERMIAN LLC

U.S.G.S. TOPOGRAPHIC MAP: MALAGA, N.M.

SECTION 34,
T-24-S, R-28-E

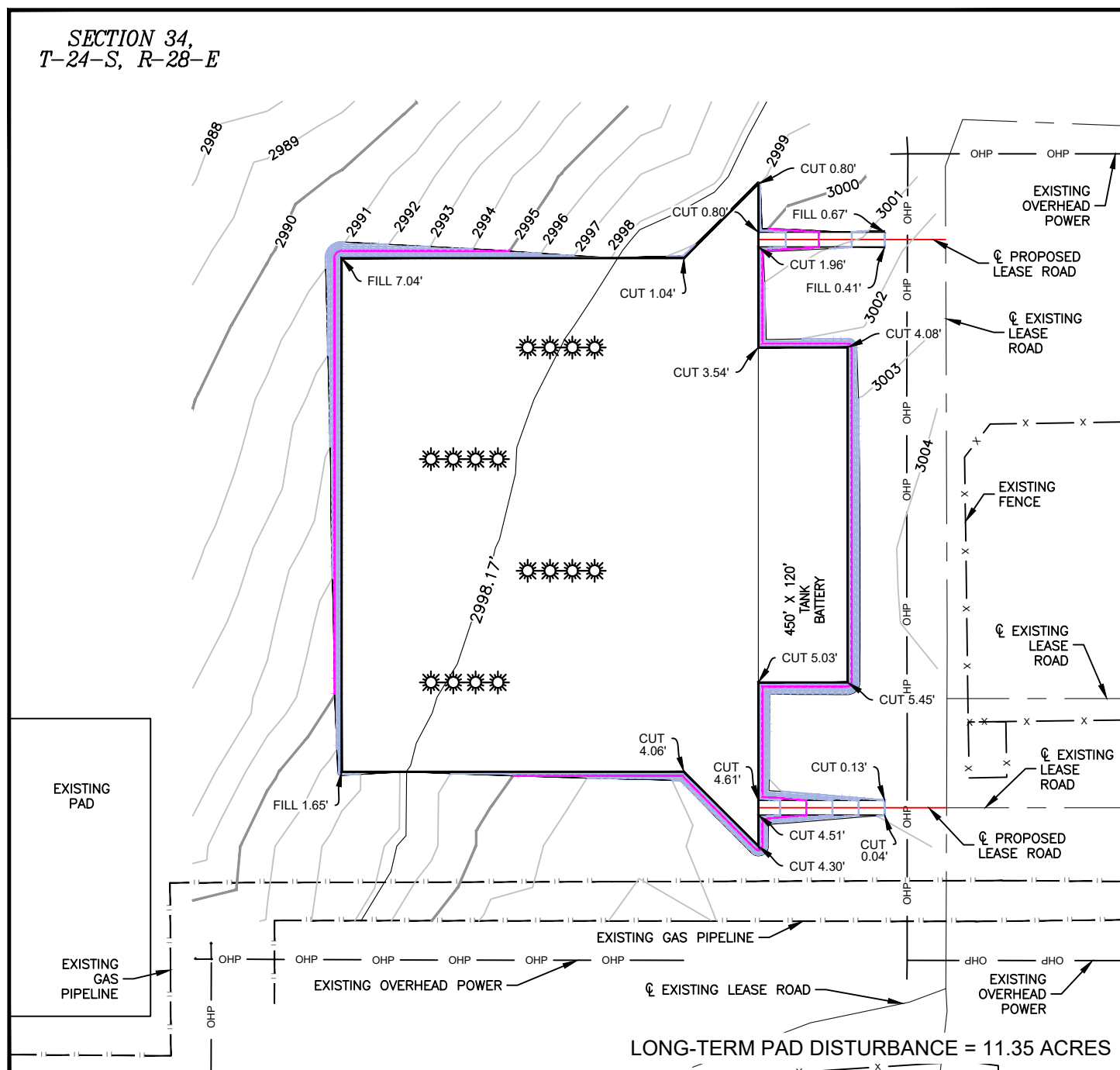

05/10/2024

LEGEND

PROPOSED PAD SURFACE

PROPOSED LEASE ROAD

EXIST. 1' CONTOUR LINES

EXIST. 5' CONTOUR LINES

PROP. 1' CONTOUR LINES

PROP. 5' CONTOUR LINES

EROSION CONTROL FENCE

— ECF — ECF —

JOB NUMBER

MRO 0010 HP

REV.

DATE	BY
------	----

BY

SHEET 2 OF 2

DRAWN BY: NDS

DATE DRAWN: 03/19/2024

CHECKED BY: MWS



DELTA FIELD SERVICES, LLC

510 TRENTON STREET
WEST MONROE, LA 71291
(318) 323-6900

BLM-NM/OK/TX/KS Use Only**Access/Entry to Non-Federal Lands – Self-Certification**Addendum to the Operator Certification Provided Under 43 CFR 3171.10 (88 FR 39516)

Federal Application for Permit to Drill (APD) Well Name and Number:

Hushpuppy BS Federal Com 4HLegal Land Description (or check here ☒ if the lands and/or routes are shown on attached map(s)):**Federal Oil and Gas Lessee/Operator Information:**

Name & Mailing Address of Lessee/Operator:

Marathon Oil Permian LLC990 Town & Country Blvd., Houston, TX 77024

Lessee/Operator Representative's Signature/Date:

Adrian Covarrubias8/14/2024

Printed Name/Title of Representative:

Adrian Covarrubias

The Bureau of Land Management's (BLM's) Permanent Instruction Memorandum (PIM) 2018-014¹ requires an operator to provide documentation to the BLM of an agreement in which "the surface owners (or their authorized representatives) authorize the Department of the Interior [(DOI)], the BLM, and its contractors, to enter all the non-Federal lands necessary to access the Fee/Fee/Fed wellsite, so the BLM or its contractors, may perform all necessary inspections^[2]..., carry out plugging/abandonment procedures for Federal wellbores, and address any unresolved liabilities..."

As an authorized representative of the Federal oil and gas lessee or operator named above, I certify that access is granted to the DOI, including the BLM and its contractors, to enter the non-Federal lands described above for the limited purposes described in PIM 2018-014. Entry by the DOI, BLM, and its contractors will be limited to the use of the access road(s) described above, the well location (well pad), and pipeline(s) to the extent located upstream of a Federal Facility Measurement Point (FMP).³ In the event of a spill or leak from facilities upstream or a part of a Federal FMP, BLM personnel may enter the lands along the extent of the spill or leak, as long as the extent of the spill or leak is within the lands described above.

The access agreement does not grant permission for use of this privilege to any party other than the DOI, the BLM, or its contractors; or for any but the limited purposes described above.

¹ "Directional Drilling Into Federal Mineral Estate from Well Pads on Non-Federal Locations," June 12, 2018.

² "The BLM's inspection and enforcement authority is generally limited to downhole operations, wellbore integrity, and production accountability directly related to the production of Federal minerals. Such downhole operations and production accountability include: (1) Drilling, casing, and cementing operations; (2) Site security, measurement of oil and gas, metering and verification, and reporting of production and operations; (3) Prevention of waste or loss of Federal oil and gas; (4) Plugging and abandonment; and (5) Loss of product due to undesirable events." See PIM 2018-014 at Section H.

³ See 43 CFR 3170.3.



U.S. Department of the Interior
BUREAU OF LAND MANAGEMENT

PWD Data Report

05/28/2025

APD ID: 10400100460

Submission Date: 08/14/2024

Operator Name: MARATHON OIL PERMIAN LLC

Well Name: HUSHPUDDY BS FEDERAL COM

Well Number: 4H

Well Type: OIL WELL

Well Work Type: Drill

Section 1 - General

Would you like to address long-term produced water disposal? NO

Section 2 - Lined

Would you like to utilize Lined Pit PWD options? N

Produced Water Disposal (PWD) Location:

PWD surface owner:

PWD disturbance (acres):

Other PWD Surface Owner Description:

Lined pit PWD on or off channel:

Lined pit PWD discharge volume (bbl/day):

Lined pit

Pit liner description:

Pit liner manufacturers

Precipitated solids disposal:

Describe precipitated solids disposal:

Precipitated solids disposal

Lined pit precipitated solids disposal schedule:

Lined pit precipitated solids disposal schedule

Lined pit reclamation description:

Lined pit reclamation

Leak detection system description:

Leak detection system

Operator Name: MARATHON OIL PERMIAN LLC

Well Name: HUSHPUPPY BS FEDERAL COM

Well Number: 4H

Lined pit Monitor description:

Lined pit Monitor

Lined pit: do you have a reclamation bond for the pit?

Is the reclamation bond a rider under the BLM bond?

Lined pit bond number:

Lined pit bond amount:

Additional bond information

Section 3 - Unlined

Would you like to utilize Unlined Pit PWD options? N

Produced Water Disposal (PWD) Location:

PWD disturbance (acres):

PWD surface owner:

Other PWD Surface Owner Description:

Unlined pit PWD on or off channel:

Unlined pit PWD discharge volume (bbl/day):

Unlined pit

Precipitated solids disposal:

Describe precipitated solids disposal:

Precipitated solids disposal

Unlined pit precipitated solids disposal schedule:

Unlined pit precipitated solids disposal schedule

Unlined pit reclamation description:

Unlined pit reclamation

Unlined pit Monitor description:

Unlined pit Monitor

Do you propose to put the produced water to beneficial use?

Beneficial use user

Estimated depth of the shallowest aquifer (feet):

Precipitated Solids Permit

Does the produced water have an annual average Total Dissolved Solids (TDS) concentration equal to or less than that of the existing water to be protected?

TDS lab results:

Geologic and hydrologic

Operator Name: MARATHON OIL PERMIAN LLC**Well Name:** HUSHPUPPY BS FEDERAL COM**Well Number:** 4H**State****Unlined Produced Water Pit Estimated****Unlined pit: do you have a reclamation bond for the pit?****Is the reclamation bond a rider under the BLM bond?****Unlined pit bond number:****Unlined pit bond amount:****Additional bond information****Section 4 -****Would you like to utilize Injection PWD options?** N**Produced Water Disposal (PWD) Location:****PWD surface owner:****PWD disturbance (acres):****Other PWD Surface Owner Description:****Injection PWD discharge volume (bbl/day):****Injection well mineral owner:****Injection well type:****Injection well number:****Injection well name:****Assigned injection well API number?****Injection well API number:****Injection well new surface disturbance (acres):****Minerals protection information:****Mineral protection****Underground Injection Control (UIC) Permit?****UIC Permit****Section 5 - Surface****Would you like to utilize Surface Discharge PWD options?** N**Produced Water Disposal (PWD) Location:****PWD surface owner:****PWD disturbance (acres):****Other PWD Surface Owner Description :****Surface discharge PWD discharge volume (bbl/day):****Surface Discharge NPDES Permit?****Surface Discharge NPDES Permit attachment:****Surface Discharge site facilities information:****Surface discharge site facilities map:**

Operator Name: MARATHON OIL PERMIAN LLC

Well Name: HUSHPUDDY BS FEDERAL COM

Well Number: 4H

Section 6 -

Would you like to utilize Other PWD options? N

Produced Water Disposal (PWD) Location:

PWD surface owner:

PWD disturbance (acres):

PWD Surface Owner Description:

Other PWD discharge volume (bbl/day):

Other PWD type description:

Other PWD type

Have other regulatory requirements been met?

Other regulatory requirements



U.S. Department of the Interior
BUREAU OF LAND MANAGEMENT

Bond Info Data

05/28/2025

APD ID: 10400100460

Submission Date: 08/14/2024

Highlighted data
reflects the most
recent changes
[Show Final Text](#)

Operator Name: MARATHON OIL PERMIAN LLC

Well Name: HUSHPUDDY BS FEDERAL COM

Well Number: 4H

Well Type: OIL WELL

Well Work Type: Drill

Bond

Federal/Indian APD: FED

BLM Bond number: NMB001555

BIA Bond number:

Do you have a reclamation bond? NO

Is the reclamation bond a rider under the BLM bond?

Is the reclamation bond BLM or Forest Service?

BLM reclamation bond number:

Forest Service reclamation bond number:

Forest Service reclamation bond attachment:

Reclamation bond amount:

Reclamation bond rider amount:

Additional reclamation bond information attachment:

C-102 Submit Electronically Via OCD Permitting	State of New Mexico Energy, Minerals, & Natural Resources Department OIL CONSERVATION DIVISION	Revised July 9, 2024	
		Submittal Type:	<input checked="" type="checkbox"/> Initial Submittal <input type="checkbox"/> Amended Report <input type="checkbox"/> As Drilled

WELL LOCATION INFORMATION

API Number	Pool Code 53600	Pool Name SAN LORENZO, BONE SPRING
Property Code	Property Name HUSHPUDDY BS FEDERAL COM	Well Number 4H
OGRID No. 372098	Operator Name MARATHON OIL PERMIAN LLC	Ground Level Elevation 2997'
Surface Owner: <input type="checkbox"/> State <input checked="" type="checkbox"/> Fee <input type="checkbox"/> Tribal <input type="checkbox"/> Federal		Mineral Owner: <input type="checkbox"/> State <input type="checkbox"/> Fee <input type="checkbox"/> Tribal <input checked="" type="checkbox"/> Federal

Surface Location

UL	Section	Township	Range	Lot	Ft. from N/S	Ft. from E/W	Latitude (NAD83)	Longitude (NAD83)	County
K	34	24S	28E		1470' FSL	1905' FWL	32.17055508	-104.07766425	EDDY

Bottom Hole Location

UL	Section	Township	Range	Lot	Ft. from N/S	Ft. from E/W	Latitude (NAD83)	Longitude (NAD83)	County
D	22	24S	28E		100' FNL	660' FWL	32.21054287	-104.08202031	EDDY

Dedicated Acres 960.00	Infill or Defining Well	Defining Well API	Overlapping Spacing Unit (Y/N)	Consolidation Code
Order Numbers:			Well setbacks are under Common Ownership: <input type="checkbox"/> Yes <input type="checkbox"/> No	

Kick Off Point (KOP)

UL	Section	Township	Range	Lot	Ft. from N/S	Ft. from E/W	Latitude (NAD83)	Longitude (NAD83)	County
M	34	24S	28E		100' FSL	660' FWL	32.16678070	-104.08168491	EDDY

First Take Point (FTP)

UL	Section	Township	Range	Lot	Ft. from N/S	Ft. from E/W	Latitude (NAD83)	Longitude (NAD83)	County
M	34	24S	28E		100' FSL	660' FWL	32.16678070	-104.08168491	EDDY

Last Take Point (LTP)

UL	Section	Township	Range	Lot	Ft. from N/S	Ft. from E/W	Latitude (NAD83)	Longitude (NAD83)	County
D	22	24S	28E		100' FNL	660' FWL	32.21054287	-104.08202031	EDDY

Unitized Area or Area of Uniform Interest	Spacing Unit Type: <input checked="" type="checkbox"/> Horizontal <input type="checkbox"/> Vertical	Ground Floor Elevation 2997'
---	---	---------------------------------

<p>OPERATOR CERTIFICATIONS</p> <p>I hereby certify that the information contained herein is true and complete to the best of my knowledge and belief, and, if the well is a vertical or directional well, that this organization either owns a working interest or unleased mineral interest in the land including the proposed bottom hole location or has a right to drill this well at this location pursuant to a contract with an owner of a working interest or unleased mineral interest, or to a voluntary pooling agreement or a compulsory pooling order heretofore entered by the division.</p> <p>If this well is a horizontal well, I further certify that this organization has received the consent of at least one lessee or owner of a working interest or unleased mineral interest in each tract (in the target pool or formation) in which any part of the well's completed interval will be located or obtained a compulsory pooling order from the division.</p> <p>Signature _____ Date _____ Adrian Covarrubias 8/14/2024 Printed Name Adrian Covarrubias Email Address acovarrubias@marathonoil.com</p>	<p>SURVEYOR CERTIFICATIONS</p> <p>I hereby certify that the well location shown on this plat was plotted from field notes of actual surveys made by me or under my supervision, and that the same is true and correct to the best of my belief.</p> <div></div> <p>Signature and Seal of Professional Surveyor Certificate Number 21653 Date of Survey AUGUST 08, 2024</p>
---	--

ACREAGE DEDICATION PLATS

HUSHPUDDY BS FEDERAL COM 4H

LTP/BHL FSL 100' FWL 660', SECTION 22 NAD 83, SPCS NM EAST X:619063.10' / Y:440420.44' LAT:32.21054287 / LON:-104.08202031 NAD 27, SPCS NM EAST X:577879.61' / Y:440361.92' LAT:32.21042126 / LON:-104.08152807
PPP-6 FSL 2689' FWL 694', SECTION 22 NAD 83, SPCS NM EAST X:619093.16' / Y:437828.12' LAT:32.20341668 / LON:-104.08194272 NAD 27, SPCS NM EAST X:577909.62' / Y:437769.65' LAT:32.20329497 / LON:-104.08145070
PPP-5 FSL 1344' FWL 691', SECTION 22 NAD 83, SPCS NM EAST X:619108.75' / Y:436483.82' LAT:32.19972125 / LON:-104.08190248 NAD 27, SPCS NM EAST X:577925.18' / Y:436425.38' LAT:32.19959949 / LON:-104.08141057
PPP-4 FSL 0' FWL 689', SECTION 22 NAD 83, SPCS NM EAST X:619124.33' / Y:435139.51' LAT:32.19602578 / LON:-104.08186226 NAD 27, SPCS NM EAST X:577940.73' / Y:435081.09' LAT:32.19590398 / LON:-104.08137048
PPP-3 FSL 2683' FWL 675', SECTION 27 NAD 83, SPCS NM EAST X:619155.48' / Y:432453.84' LAT:32.18864296 / LON:-104.08178190 NAD 27, SPCS NM EAST X:577971.82' / Y:432395.48' LAT:32.18852107 / LON:-104.08129032
PI-1/PPP-2 FSL 0' FWL 660', SECTION 27 NAD 83, SPCS NM EAST X:619186.58' / Y:429771.15' LAT:32.18126832 / LON:-104.08170164 NAD 27, SPCS NM EAST X:578002.86' / Y:429712.84' LAT:32.18114633 / LON:-104.08121030
KOP/FTP/PPP-1 FSL 100' FWL 660', SECTION 34 NAD 83, SPCS NM EAST X:619204.08' / Y:424500.86' LAT:32.16678070 / LON:-104.08168491 NAD 27, SPCS NM EAST X:578020.25' / Y:424442.65' LAT:32.16665853 / LON:-104.08119402
SHL FSL 1470' FWL 1905', SECTION 34 NAD 83, SPCS NM EAST X:620444.92' / Y:425876.84' LAT:32.17055508 / LON:-104.07766425 NAD 27, SPCS NM EAST X:579261.10' / Y:425818.59' LAT:32.17043291 / LON:-104.07717342

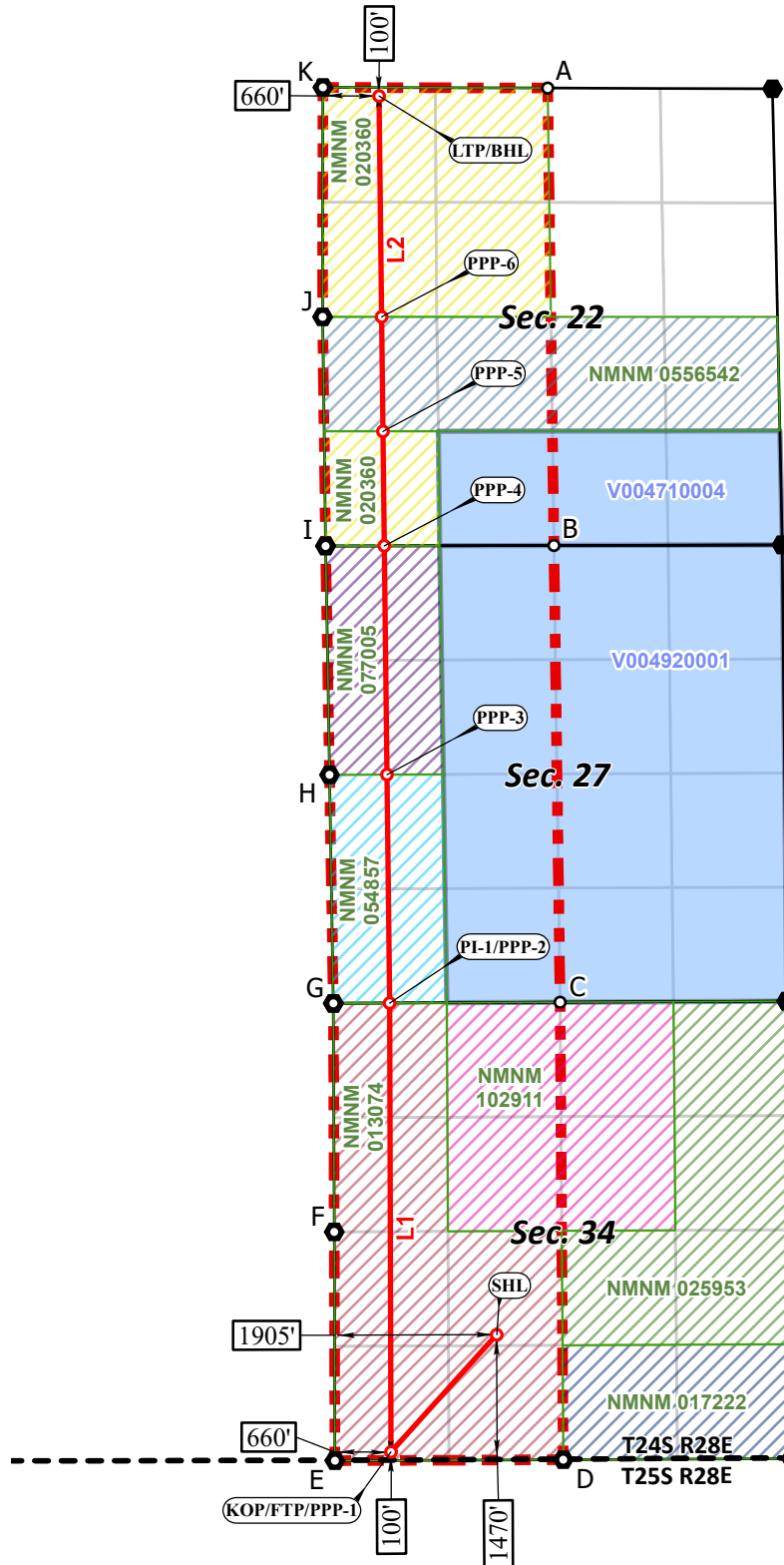

*FTP TO LTP LINE BEARINGS

PRODUCTION LINE	BEARING/LENGTH
L1	N 00°11'25" W ~ 5270.32'
L2	N 00°39'52" W ~ 10650.01'

CORNER COORDINATES NAD 83, SPCS NM EAST	CORNER COORDINATES NAD 27, SPCS NM EAST
A - X: 621044.41' / Y: 440514.29'	A - X: 579860.89' / Y: 440455.75'
B - X: 621117.44' / Y: 435144.26'	B - X: 579933.80' / Y: 435085.82'
C - X: 621190.23' / Y: 429780.74'	C - X: 580006.48' / Y: 429722.40'
D - X: 621226.81' / Y: 424409.95'	D - X: 580042.94' / Y: 424351.72'
E - X: 618544.38' / Y: 424397.90'	E - X: 577360.57' / Y: 424339.70'
F - X: 618536.43' / Y: 427084.02'	F - X: 577352.67' / Y: 427025.77'
G - X: 618526.54' / Y: 429767.99'	G - X: 577342.84' / Y: 429709.69'
H - X: 618480.89' / Y: 432451.21'	H - X: 577297.25' / Y: 432392.85'
I - X: 618435.00' / Y: 435137.87'	I - X: 577251.41' / Y: 435079.46'
J - X: 618399.59' / Y: 437828.09'	J - X: 577216.07' / Y: 437769.63'
K - X: 618403.24' / Y: 440522.49'	K - X: 577219.77' / Y: 440463.98'

○ Drill Line Events ● Section Corners — Drill Line — Dimension Lines — Federal Leases — NMSLO — HSU ● HSU Corners

All bearings and coordinates refer to New Mexico State Plane Coordinate System, East Zone, U.S. Survey Feet.



JOB No. MRO_0010_HP
REV 1 NDS 8/8/2024

Distances/areas relative to NAD 83 grid measurements. Combined Scale Factor: 0.99977303 and a Convergence Angle: 0.13745348°

C-102 Submit Electronically Via OCD Permitting	State of New Mexico Energy, Minerals, & Natural Resources Department OIL CONSERVATION DIVISION	Revised July 9, 2024	
		Submittal Type:	<input checked="" type="checkbox"/> Initial Submittal
			<input type="checkbox"/> Amended Report
		<input type="checkbox"/> As Drilled	

WELL LOCATION INFORMATION

API Number 30-015-56973	Pool Code 42780	Pool Name MALAGA; BONE SPRING
Property Code 337390	Property Name HUSHPUDDY BS FEDERAL COM	Well Number 4H
OGRID No. 372098	Operator Name MARATHON OIL PERMIAN LLC	Ground Level Elevation 2997'
Surface Owner: <input type="checkbox"/> State <input checked="" type="checkbox"/> Fee <input type="checkbox"/> Tribal <input type="checkbox"/> Federal		Mineral Owner: <input type="checkbox"/> State <input type="checkbox"/> Fee <input type="checkbox"/> Tribal <input checked="" type="checkbox"/> Federal

Surface Location

UL K	Section 34	Township 24S	Range 28E	Lot	Ft. from N/S 1470' FSL	Ft. from E/W 1905' FWL	Latitude (NAD83) 32.17055508	Longitude (NAD83) -104.07766425	County EDDY
---------	---------------	-----------------	--------------	-----	---------------------------	---------------------------	---------------------------------	------------------------------------	----------------

Bottom Hole Location

UL D	Section 22	Township 24S	Range 28E	Lot	Ft. from N/S 100' FNL	Ft. from E/W 660' FWL	Latitude (NAD83) 32.21054287	Longitude (NAD83) -104.08202031	County EDDY
---------	---------------	-----------------	--------------	-----	--------------------------	--------------------------	---------------------------------	------------------------------------	----------------

Dedicated Acres 960.00	Infill or Defining Well	Defining Well API	Overlapping Spacing Unit (Y/N)	Consolidation Code
Order Numbers:			Well setbacks are under Common Ownership: <input type="checkbox"/> Yes <input type="checkbox"/> No	

Kick Off Point (KOP)

UL M	Section 34	Township 24S	Range 28E	Lot	Ft. from N/S 100' FSL	Ft. from E/W 660' FWL	Latitude (NAD83) 32.16678070	Longitude (NAD83) -104.08168491	County EDDY
---------	---------------	-----------------	--------------	-----	--------------------------	--------------------------	---------------------------------	------------------------------------	----------------

First Take Point (FTP)

UL M	Section 34	Township 24S	Range 28E	Lot	Ft. from N/S 100' FSL	Ft. from E/W 660' FWL	Latitude (NAD83) 32.16678070	Longitude (NAD83) -104.08168491	County EDDY
---------	---------------	-----------------	--------------	-----	--------------------------	--------------------------	---------------------------------	------------------------------------	----------------

Last Take Point (LTP)

UL D	Section 22	Township 24S	Range 28E	Lot	Ft. from N/S 100' FNL	Ft. from E/W 660' FWL	Latitude (NAD83) 32.21054287	Longitude (NAD83) -104.08202031	County EDDY
---------	---------------	-----------------	--------------	-----	--------------------------	--------------------------	---------------------------------	------------------------------------	----------------

Unitized Area or Area of Uniform Interest	Spacing Unit Type: <input checked="" type="checkbox"/> Horizontal <input type="checkbox"/> Vertical	Ground Floor Elevation 2997'
---	---	---------------------------------

<p>OPERATOR CERTIFICATIONS</p> <p><i>I hereby certify that the information contained herein is true and complete to the best of my knowledge and belief, and, if the well is a vertical or directional well, that this organization either owns a working interest or unleased mineral interest in the land including the proposed bottom hole location or has a right to drill this well at this location pursuant to a contract with an owner of a working interest or unleased mineral interest, or to a voluntary pooling agreement or a compulsory pooling order heretofore entered by the division.</i></p> <p><i>If this well is a horizontal well, I further certify that this organization has received the consent of at least one lessee or owner of a working interest or unleased mineral interest in each tract (in the target pool or formation) in which any part of the well's completed interval will be located or obtained a compulsory pooling order from the division.</i></p> <p>Signature _____ Date _____ <i>Adrian Covarrubias</i> 8/14/2024 Printed Name Adrian Covarrubias Email Address acovarrubias@marathonoil.com</p>	<p>SURVEYOR CERTIFICATIONS</p> <p><i>I hereby certify that the well location shown on this plat was plotted from field notes of actual surveys made by me or under my supervision, and that the same is true and correct to the best of my belief.</i></p> <div></div> <p>Signature and Seal of Professional Surveyor Certificate Number 21653 Date of Survey AUGUST 08, 2024</p>
--	---

ACREAGE DEDICATION PLATS

HUSHPUDDY BS FEDERAL COM 4H

LTP/BHL FNL 100' FWL 660', SECTION 22 NAD 83, SPCS NM EAST X:619063.10' / Y:440420.44' LAT:32.21054287 / LON:-104.08202031 NAD 27, SPCS NM EAST X:577879.61' / Y:440361.92' LAT:32.21042126 / LON:-104.08152807
PPP-6 FSL 2689' FWL 694', SECTION 22 NAD 83, SPCS NM EAST X:619093.16' / Y:437828.12' LAT:32.20341668 / LON:-104.08194272 NAD 27, SPCS NM EAST X:577909.62' / Y:437769.65' LAT:32.20329497 / LON:-104.08145070
PPP-5 FSL 1344' FWL 691', SECTION 22 NAD 83, SPCS NM EAST X:619108.75' / Y:436483.82' LAT:32.19972125 / LON:-104.08190248 NAD 27, SPCS NM EAST X:577925.18' / Y:436425.38' LAT:32.19959949 / LON:-104.08141057
PPP-4 FSL 0' FWL 689', SECTION 22 NAD 83, SPCS NM EAST X:619124.33' / Y:435139.51' LAT:32.19602578 / LON:-104.08186226 NAD 27, SPCS NM EAST X:577940.73' / Y:435081.09' LAT:32.19590398 / LON:-104.08137048
PPP-3 FSL 2683' FWL 675', SECTION 27 NAD 83, SPCS NM EAST X:619155.48' / Y:432453.84' LAT:32.18864296 / LON:-104.08178190 NAD 27, SPCS NM EAST X:577971.82' / Y:432395.48' LAT:32.18852107 / LON:-104.08129032
PI-1/PPP-2 FSL 0' FWL 660', SECTION 27 NAD 83, SPCS NM EAST X:619186.58' / Y:429771.15' LAT:32.18126832 / LON:-104.08170164 NAD 27, SPCS NM EAST X:578002.86' / Y:429712.84' LAT:32.18114633 / LON:-104.08121030
KOP/FTP/PPP-1 FSL 100' FWL 660', SECTION 34 NAD 83, SPCS NM EAST X:619204.08' / Y:424500.86' LAT:32.16678070 / LON:-104.08168491 NAD 27, SPCS NM EAST X:578020.25' / Y:424442.65' LAT:32.16665853 / LON:-104.08119402
SHL FSL 1470' FWL 1905', SECTION 34 NAD 83, SPCS NM EAST X:620444.92' / Y:425876.84' LAT:32.17055508 / LON:-104.07766425 NAD 27, SPCS NM EAST X:579261.10' / Y:425818.59' LAT:32.17043291 / LON:-104.07717342

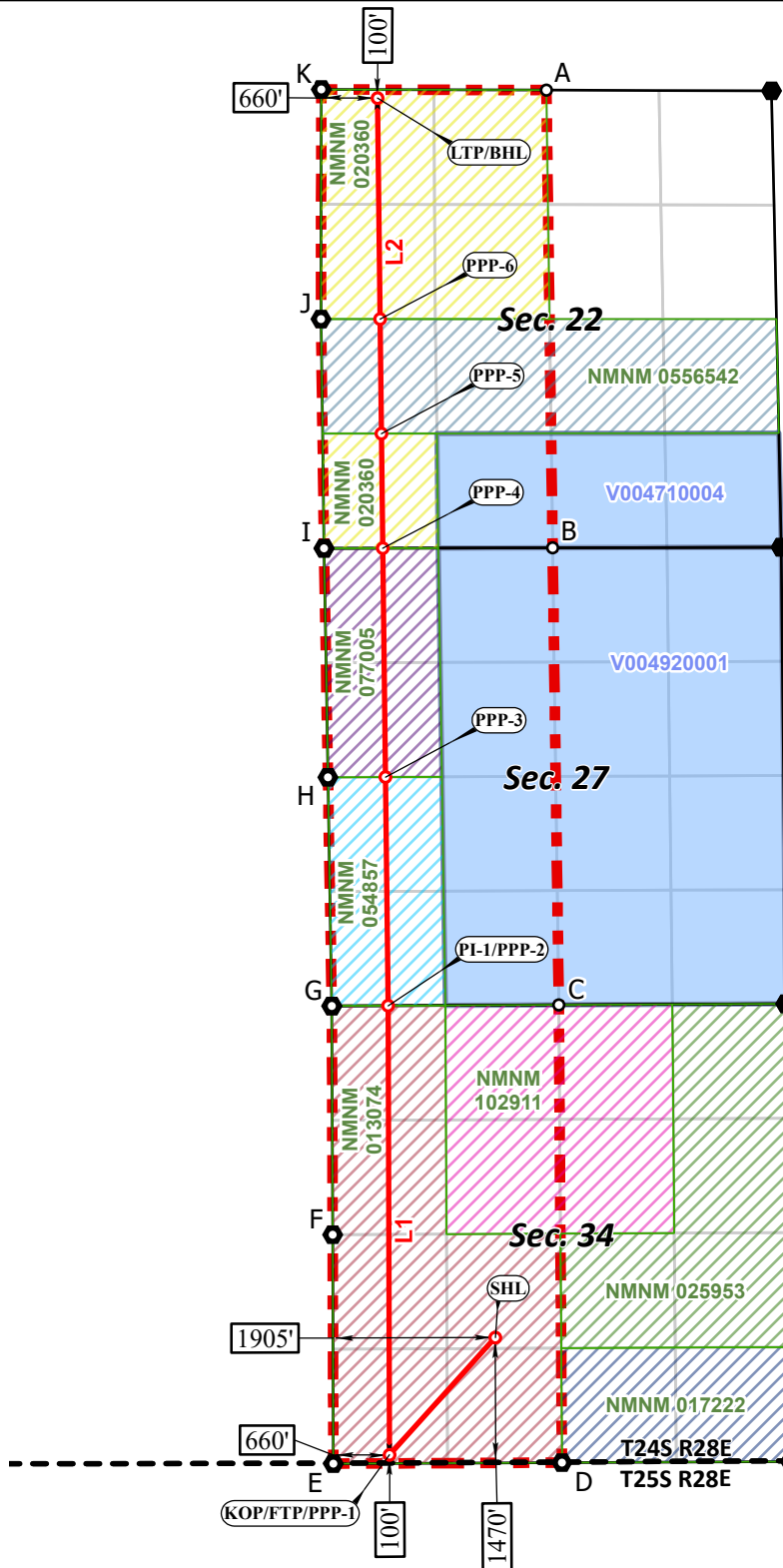

*FTP TO LTP LINE BEARINGS

PRODUCTION LINE	BEARING/LENGTH
L1	N 00°11'25" W ~ 5270.32'
L2	N 00°39'52" W ~ 10650.01'

CORNER COORDINATES NAD 83, SPCS NM EAST	CORNER COORDINATES NAD 27, SPCS NM EAST
A - X: 621044.41' / Y: 440514.29'	A - X: 579860.89' / Y: 440455.75'
B - X: 621117.44' / Y: 435144.26'	B - X: 579933.80' / Y: 435085.82'
C - X: 621190.23' / Y: 429780.74'	C - X: 580006.48' / Y: 429722.40'
D - X: 621226.81' / Y: 424409.95'	D - X: 580042.94' / Y: 424351.72'
E - X: 618544.38' / Y: 424397.90'	E - X: 577360.57' / Y: 424339.70'
F - X: 618536.43' / Y: 427084.02'	F - X: 577352.67' / Y: 427025.77'
G - X: 618526.54' / Y: 429767.99'	G - X: 577342.84' / Y: 429709.69'
H - X: 618480.89' / Y: 432451.21'	H - X: 577297.25' / Y: 432392.85'
I - X: 618435.00' / Y: 435137.87'	I - X: 577251.41' / Y: 435079.46'
J - X: 618399.59' / Y: 437828.09'	J - X: 577216.07' / Y: 437769.63'
K - X: 618403.24' / Y: 440522.49'	K - X: 577219.77' / Y: 440463.98'

○ Drill Line Events ● Section Corners — Drill Line — Dimension Lines — Federal Leases — NMSLO — HSU ● HSU Corners

All bearings and coordinates refer to New Mexico State Plane Coordinate System, East Zone, U.S. Survey Feet.



JOB No. MRO_0010_HP
REV 1 NDS 8/8/2024

Distances/areas relative to NAD 83 grid measurements. Combined Scale Factor: 0.99977303 and a Convergence Angle: 0.13745348°

Sante Fe Main Office
Phone: (505) 476-3441

General Information
Phone: (505) 629-6116

Online Phone Directory
<https://www.emnrd.nm.gov/ocd/contact-us>

State of New Mexico
Energy, Minerals and Natural Resources
Oil Conservation Division
1220 S. St Francis Dr.
Santa Fe, NM 87505

CONDITIONS

Action 468335

CONDITIONS

Operator: MARATHON OIL PERMIAN LLC 600 W Illinois Ave Midland, TX 79701	OGRID: 372098
	Action Number: 468335
	Action Type: [C-101] BLM - Federal/Indian Land Lease (Form 3160-3)

CONDITIONS

Created By	Condition	Condition Date
rrussell01	Cement is required to circulate on both surface and intermediate1 strings of casing.	5/28/2025
rrussell01	If cement does not circulate on any string, a Cement Bond Log (CBL) is required for that string of casing.	5/28/2025
ward.rikala	Notify the OCD 24 hours prior to casing & cement.	7/15/2025
ward.rikala	File As Drilled C-102 and a directional Survey with C-104 completion packet.	7/15/2025
ward.rikala	Once the well is spud, to prevent ground water contamination through whole or partial conduits from the surface, the operator shall drill without interruption through the fresh water zone or zones and shall immediately set in cement the water protection string.	7/15/2025
ward.rikala	Oil base muds are not to be used until fresh water zones are cased and cemented providing isolation from the oil or diesel. This includes synthetic oils. Oil based mud, drilling fluids and solids must be contained in a steel closed loop system.	7/15/2025