

Well Name: CORRAL 23-26 FED COM	Well Location: T25S / R29E / SEC 23 / SENW / 32.118156 / -103.956221	County or Parish/State: EDDY / NM
Well Number: 207H	Type of Well: OIL WELL	Allottee or Tribe Name:
Lease Number: NMNM120895	Unit or CA Name:	Unit or CA Number:
US Well Number:	Operator: XTO ENERGY INCORPORATED	

Notice of Intent

Sundry ID: 2857358

Type of Submission: Notice of Intent	Type of Action: APD Change
Date Sundry Submitted: 06/10/2025	Time Sundry Submitted: 02:23
Date proposed operation will begin: 06/17/2025	

Procedure Description: XTO ENERGY INCORPORATED respectfully requests approval to make the following changes to the approved APD. Changes to include well name. The proposed well name is changing from Corral 23-26 Fed Com 207H to Corral 23-35 Fed Com 208H. The APD ID for the well is: 10400098964; API number for this well is 30-015-56706.

NOI Attachments

Procedure Description

Corral_23_35_Fed_Com_208H_C102_20250610141716.pdf

Well Name: CORRAL 23-26 FED COM

Well Location: T25S / R29E / SEC 23 /
SENW / 32.118156 / -103.956221

County or Parish/State: EDDY /
NM

Well Number: 207H

Type of Well: OIL WELL

Allottee or Tribe Name:

Lease Number: NMNM120895

Unit or CA Name:

Unit or CA Number:

US Well Number:

Operator: XTO ENERGY
INCORPORATED

Operator

I certify that the foregoing is true and correct. Title 18 U.S.C. Section 1001 and Title 43 U.S.C. Section 1212, make it a crime for any person knowingly and willfully to make to any department or agency of the United States any false, fictitious or fraudulent statements or representations as to any matter within its jurisdiction. Electronic submission of Sundry Notices through this system satisfies regulations requiring a

Operator Electronic Signature: VISHAL RAJAN

Signed on: JUN 10, 2025 02:23 PM

Name: XTO ENERGY INCORPORATED

Title: Regulatory Clerk

Street Address: 6401 HOLIDAY HILL ROAD BLDG 5

City: MIDLAND

State: TX

Phone: (432) 620-6704

Email address: VISHAL.RAJAN@EXXONMOBIL.COM

Field

Representative Name:

Street Address:

City:

State:

Zip:

Phone:

Email address:

BLM Point of Contact

BLM POC Name: MARIAH HUGHES

BLM POC Title: Land Law Examiner

BLM POC Phone: 5752345972

BLM POC Email Address: mhughes@blm.gov

Disposition: Approved

Disposition Date: 06/12/2025

Signature: Cody Layton Assistant Field Manager

Form 3160-5 (June 2019)	UNITED STATES DEPARTMENT OF THE INTERIOR BUREAU OF LAND MANAGEMENT	FORM APPROVED OMB No. 1004-0137 Expires: October 31, 2021
SUNDRY NOTICES AND REPORTS ON WELLS <i>Do not use this form for proposals to drill or to re-enter an abandoned well. Use Form 3160-3 (APD) for such proposals.</i>		5. Lease Serial No. NMNM120895
		6. If Indian, Allottee or Tribe Name

SUBMIT IN TRIPLICATE - Other instructions on page 2		7. If Unit of CA/Agreement, Name and/or No.
1. Type of Well <input checked="" type="checkbox"/> Oil Well <input type="checkbox"/> Gas Well <input type="checkbox"/> Other		8. Well Name and No. CORRAL 23-26 FED COM/207H
2. Name of Operator XTO ENERGY INCORPORATED		9. API Well No.
3a. Address 15948 US HWY 77, ARDMORE, OK 73401	3b. Phone No. (include area code) (325) 338-8339	10. Field and Pool or Exploratory Area PURPLE SAGE/WOLFCAMP (GAS)
4. Location of Well (Footage, Sec., T.,R.,M., or Survey Description) SEC 23/T25S/R29E/NMP		11. Country or Parish, State EDDY/NM

12. CHECK THE APPROPRIATE BOX(ES) TO INDICATE NATURE OF NOTICE, REPORT OR OTHER DATA				
TYPE OF SUBMISSION	TYPE OF ACTION			
<input checked="" type="checkbox"/> Notice of Intent	<input type="checkbox"/> Acidize	<input type="checkbox"/> Deepen	<input type="checkbox"/> Production (Start/Resume)	<input type="checkbox"/> Water Shut-Off
<input type="checkbox"/> Subsequent Report	<input type="checkbox"/> Alter Casing	<input type="checkbox"/> Hydraulic Fracturing	<input type="checkbox"/> Reclamation	<input type="checkbox"/> Well Integrity
<input type="checkbox"/> Final Abandonment Notice	<input type="checkbox"/> Casing Repair	<input type="checkbox"/> New Construction	<input type="checkbox"/> Recomplete	<input type="checkbox"/> Other
	<input checked="" type="checkbox"/> Change Plans	<input type="checkbox"/> Plug and Abandon	<input type="checkbox"/> Temporarily Abandon	
	<input type="checkbox"/> Convert to Injection	<input type="checkbox"/> Plug Back	<input type="checkbox"/> Water Disposal	

13. Describe Proposed or Completed Operation: Clearly state all pertinent details, including estimated starting date of any proposed work and approximate duration thereof. If the proposal is to deepen directionally or recompleate horizontally, give subsurface locations and measured and true vertical depths of all pertinent markers and zones. Attach the Bond under which the work will be perfonned or provide the Bond No. on file with BLM/BIA. Required subsequent reports must be filed within 30 days following completion of the involved operations. If the operation results in a multiple completion or recompletion in a new interval, a Form 3160-4 must be filed once testing has been completed. Final Abandonment Notices must be filed only after all requirements, including reclamation, have been completed and the operator has detennined that the site is ready for final inspection.)

XTO ENERGY INCORPORATED respectfully requests approval to make the following changes to the approved APD. Changes to include well name.

The proposed well name is changing from Corral 23-26 Fed Com 207H to Corral 23-35 Fed Com 208H.

The APD ID for the well is: 10400098964; API number for this well is 30-015-56706.

14. I hereby certify that the foregoing is true and correct. Name (Printed/Typed) VISHAL RAJAN / Ph: (432) 620-6704	Title Regulatory Clerk
Signature (Electronic Submission)	Date 06/10/2025

THE SPACE FOR FEDERAL OR STATE OFFICE USE		
Approved by MARIAH HUGHES / Ph: (575) 234-5972 / Approved	Title Land Law Examiner	Date 06/12/2025
Conditions of approval, if any, are attached. Approval of this notice does not warrant or certify that the applicant holds legal or equitable title to those rights in the subject lease which would entitle the applicant to conduct operations thereon.	Office CARLSBAD	

Title 18 U.S.C Section 1001 and Title 43 U.S.C Section 1212, make it a crime for any person knowingly and willfully to make to any department or agency of the United States any false, fictitious or fraudulent statements or representations as to any matter within its jurisdiction.

(Instructions on page 2)

GENERAL INSTRUCTIONS

This form is designed for submitting proposals to perform certain well operations and reports of such operations when completed as indicated on Federal and Indian lands pursuant to applicable Federal law and regulations. Any necessary special instructions concerning the use of this form and the number of copies to be submitted, particularly with regard to local area or regional procedures and practices, are either shown below, will be issued by or may be obtained from the local Federal office.

SPECIFIC INSTRUCTIONS

Item 4 - Locations on Federal or Indian land should be described in accordance with Federal requirements. Consult the local Federal office for specific instructions.

Item 13: Proposals to abandon a well and subsequent reports of abandonment should include such special information as is required by the local Federal office. In addition, such proposals and reports should include reasons for the abandonment; data on any former or present productive zones or other zones with present significant fluid contents not sealed off by cement or otherwise; depths (top and bottom) and method of placement of cement plugs; mud or other material placed below, between and above plugs; amount, size, method of parting of any casing, liner or tubing pulled and the depth to the top of any tubing left in the hole; method of closing top of well and date well site conditioned for final inspection looking for approval of the abandonment. If the proposal will involve **hydraulic fracturing operations**, you must comply with 43 CFR 3162.3-3, including providing information about the protection of usable water. Operators should provide the best available information about all formations containing water and their depths. This information could include data and interpretation of resistivity logs run on nearby wells. Information may also be obtained from state or tribal regulatory agencies and from local BLM offices.

NOTICES

The privacy Act of 1974 and the regulation in 43 CFR 2.48(d) provide that you be furnished the following information in connection with information required by this application.

AUTHORITY: 30 U.S.C. 181 et seq., 351 et seq., 25 U.S.C. 396; 43 CFR 3160.

PRINCIPAL PURPOSE: The information is used to: (1) Evaluate, when appropriate, approve applications, and report completion of subsequent well operations, on a Federal or Indian lease; and (2) document for administrative use, information for the management, disposal and use of National Resource lands and resources, such as: (a) evaluating the equipment and procedures to be used during a proposed subsequent well operation and reviewing the completed well operations for compliance with the approved plan; (b) requesting and granting approval to perform those actions covered by 43 CFR 3162.3-2, 3162.3-3, and 3162.3-4; (c) reporting the beginning or resumption of production, as required by 43 CFR 3162.4-1(c) and (d) analyzing future applications to drill or modify operations in light of data obtained and methods used.

ROUTINE USES: Information from the record and/or the record will be transferred to appropriate Federal, State, local or foreign agencies, when relevant to civil, criminal or regulatory investigations or prosecutions in connection with congressional inquiries or to consumer reporting agencies to facilitate collection of debts owed the Government.

EFFECT OF NOT PROVIDING THE INFORMATION: Filing of this notice and report and disclosure of the information is mandatory for those subsequent well operations specified in 43 CFR 3162.3-2, 3162.3-3, 3162.3-4.

The Paperwork Reduction Act of 1995 requires us to inform you that:

The BLM collects this information to evaluate proposed and/or completed subsequent well operations on Federal or Indian oil and gas leases.

Response to this request is mandatory.

The BLM would like you to know that you do not have to respond to this or any other Federal agency-sponsored information collection unless it displays a currently valid OMB control number.

BURDEN HOURS STATEMENT: Public reporting burden for this form is estimated to average 8 hours per response, including the time for reviewing instructions, gathering and maintaining data, and completing and reviewing the form. Direct comments regarding the burden estimate or any other aspect of this form to U.S. Department of the Interior, Bureau of Land Management (1004-0137), Bureau Information Collection Clearance Officer (WO-630), 1849 C St., N.W., Mail Stop 401 LS, Washington, D.C. 20240

Additional Information

Location of Well

0. SHL: SENW / 1675 FNL / 2321 FWL / TWSP: 25S / RANGE: 29E / SECTION: 23 / LAT: 32.118156 / LONG: -103.956221 (TVD: 0 feet, MD: 0 feet)

PPP: NENW / 330 FNL / 2430 FWL / TWSP: 25S / RANGE: 29E / SECTION: 23 / LAT: 32.121853 / LONG: -103.955881 (TVD: 10363 feet, MD: 11200 feet)

BHL: SESW / 50 FSL / 2430 FWL / TWSP: 25S / RANGE: 29E / SECTION: 26 / LAT: 32.093703 / LONG: -103.955763 (TVD: 10363 feet, MD: 21349 feet)

CONFIDENTIAL

C-102 Sumbit electronically Via OCD Permitting	State of New Mexico Energy, Minerals & Natural Resources Department OIL CONVERSION DIVISION	Revised July, 09 2024	
		Submittal Type:	<input checked="" type="checkbox"/> Initial Submittal
			<input type="checkbox"/> Amended Report
			<input type="checkbox"/> As Drilled

WELL LOCATION INFORMATION			
API Number 30-015-	Pool Code 98220	Pool Name PURPLE SAGE;WOLFCAMP (GAS)	
Property Code	Property Name CORRAL 23-35 FED COM	Well Number 208H	
OGRID No. 005380	Operator Name XTO ENERGY, INC.	Ground Level Elevation 3,121'	
Surface Owner: <input type="checkbox"/> State <input type="checkbox"/> Fee <input type="checkbox"/> Tribal <input checked="" type="checkbox"/> Federal		Mineral Owner: <input type="checkbox"/> State <input type="checkbox"/> Fee <input type="checkbox"/> Tribal <input checked="" type="checkbox"/> Federal	

Surface Hole Location									
UL	Section	Township	Range	Lot	Ft. from N/S	Ft. from E/W	Latitude	Longitude	County
F	23	25S	29E		1,675 FNL	2,321 FWL	32.118156	-103.956221	EDDY

Bottom Hole Location									
UL	Section	Township	Range	Lot	Ft. from N/S	Ft. from E/W	Latitude	Longitude	County
N	26	25S	29E		50 FSL	2,430 FWL	32.093703	-103.955763	EDDY

Dedicated Acres 1,280.00	Infill or Defining Well Defining	Defining Well API	Overlapping Spacing Unit (Y/N) Y	Consolidation Code C
Order Numbers.			Well Setbacks are under Common Ownership: <input checked="" type="checkbox"/> Yes <input type="checkbox"/> No	

Kick Off Point (KOP)									
UL	Section	Township	Range	Lot	Ft. from N/S	Ft. from E/W	Latitude	Longitude	County
F	23	25S	29E		1,675 FNL	2,321 FWL	32.118156	-103.956221	EDDY

First Take Point (FTP)									
UL	Section	Township	Range	Lot	Ft. from N/S	Ft. from E/W	Latitude	Longitude	County
C	23	25S	29E		330 FNL	2,430 FWL	32.121853	-103.955881	EDDY

Last Take Point (LTP)									
UL	Section	Township	Range	Lot	Ft. from N/S	Ft. from E/W	Latitude	Longitude	County
N	26	25S	29E		330 FSL	2,430 FWL	32.094472	-103.955767	EDDY

Unitized Area of Area of Interest	Spacing Unit Type : <input checked="" type="checkbox"/> Horizontal <input type="checkbox"/> Vertical	Ground Elevation 3,121'
-----------------------------------	--	-----------------------------------

<div>OPERATOR CERTIFICATIONS</div> <div>I hereby certify that the information contained herein is true and complete to the best of my knowledge and belief, and, if the well is vertical or directional well, that this organization either owns a working interest or unleased mineral interest in the land including the proposed bottom hole location or has a right to drill this at this location pursuant to a contract with an owner of a working interest or unleased mineral interest, or a voluntary pooling agreement or a compulsory pooling order of heretofore entered by the division.</div> <div>If this well is a horizontal well, I further certify that this organization has received the consent of at least one lessee or owner of a working interest or unleased mineral interest in each tract (in the target pool or information) in which any part of the well's completed interval will be located or obtained a compulsory pooling order from the division.</div> <div><div>Jena Austin4/16/2025</div><div>SignatureDate</div><div>Jena Austin</div><div>Printed Name</div><div>Jena.N.Austin@ExxonMobil.com</div><div>Email Address</div></div>	<div>SURVEYOR CERTIFICATIONS</div> <div>I hereby certify that the well location shown on this plat was plotted from field notes of actual surveys made by me or under my supervision, and that the same is true and correct to the best of my belief</div> <div><div></div><div>Signature and Seal of Professional Surveyor</div><div><div>MARK DILLON HARP 237861/20/2025</div><div>Certificate NumberDate of Survey</div><div>DN618.013013.11-10</div></div></div>
--	--

Note: No allowable will be assigned to this completion until all interest have been consolidated or a non-standard unit has been approved by the division.

ACREAGE DEDICATION PLATS

This grid represents a standard section. You may superimpose a non-standard section, or larger area, over this grid. Operators must outline the dedicated acreage in a red box, clearly show the well surface location and bottom hole location, if it is a directionally drilled, with the dimensions from the section lines in the cardinal directions. If this is a horizontal wellbore show on this plat the location of the First Take Point and Last Take Point, and the point within the Completed interval (other then the First Take Point and Last Take Point) that is closest to any outer boundary of the tract.

Surveyor shall use the latest United States government survey or dependent resurvey. Well locations will be in reference to the New Mexico Principal Meridian. If the land in not surveyed, contact the OCD Engineering Bureau. Independent subdivision surveys will not be acceptable.

LEGEND

- SECTION LINE
- PROPOSED WELL BORE
- NEW MEXICO MINERAL LEASE
- 330' BUFFER
- ALLOCATION AREA

LINE TABLE		
LINE	AZIMUTH	LENGTH
L1	004°16'32"	1,348.83'
L2	179°35'41"	10,240.57'

COORDINATE TABLE			
SHL/KOP (NAD 83 NME)		SHL/KOP (NAD 27 NME)	
Y =	406,925.7N	Y =	406,867.3N
X =	658,087.9E	X =	616,903.5E
LAT. =	32.118156°N	LAT. =	32.118031°N
LONG. =	103.956221°W	LONG. =	103.955735°W
FTP (NAD 83 NME)		FTP (NAD 27 NME)	
Y =	408,270.8N	Y =	408,212.3N
X =	658,188.5E	X =	617,004.1E
LAT. =	32.121853°N	LAT. =	32.121728°N
LONG. =	103.955881°W	LONG. =	103.955395°W
PPP #1 (NAD 83 NME)		PPP #1 (NAD 27 NME)	
Y =	403,291.7N	Y =	403,233.3N
X =	658,223.7E	X =	617,039.1E
LAT. =	32.108165°N	LAT. =	32.108040°N
LONG. =	103.955824°W	LONG. =	103.955339°W
LTP (NAD 83 NME)		LTP (NAD 27 NME)	
Y =	398,310.5N	Y =	398,252.2N
X =	658,258.8E	X =	617,074.2E
LAT. =	32.094472°N	LAT. =	32.094347°N
LONG. =	103.955767°W	LONG. =	103.955282°W
BHL (NAD 83 NME)		BHL (NAD 27 NME)	
Y =	398,030.5N	Y =	397,972.3N
X =	658,261.0E	X =	617,076.3E
LAT. =	32.093703°N	LAT. =	32.093578°N
LONG. =	103.955763°W	LONG. =	103.955278°W
CORNER COORDINATES (NAD 83 NME)			
A - Y =	408,599.0N	A - X =	657,086.1E
B - Y =	405,943.3N	B - X =	657,100.0E
C - Y =	403,288.5N	C - X =	657,115.1E
D - Y =	400,633.4N	D - X =	657,137.0E
E - Y =	397,977.3N	E - X =	657,158.8E
F - Y =	408,601.2N	F - X =	658,415.7E
G - Y =	405,946.1N	G - X =	658,427.6E
H - Y =	403,291.7N	H - X =	658,439.5E
I - Y =	400,636.7N	I - X =	658,462.9E
J - Y =	397,981.1N	J - X =	658,486.3E
CORNER COORDINATES (NAD 27 NME)			
A - Y =	408,540.5N	A - X =	615,901.8E
B - Y =	405,884.9N	B - X =	615,915.6E
C - Y =	403,230.2N	C - X =	615,930.6E
D - Y =	400,575.1N	D - X =	615,952.5E
E - Y =	397,919.1N	E - X =	615,974.1E
F - Y =	408,542.7N	F - X =	617,231.3E
G - Y =	405,887.7N	G - X =	617,243.1E
H - Y =	403,233.3N	H - X =	617,254.9E
I - Y =	400,578.4N	I - X =	617,278.3E
J - Y =	397,922.9N	J - X =	617,301.6E

DN

618.013013.11-10

P:\618.013 XTO Energy - NM\013 Corral Canyon Unit - Eddy\11 - Corral Canyon 23 - Eddy\Wells\10 - 207H\DWG\207H C-102.dwg

Well Name: CORRAL 23-35 FED COM	Well Location: T25S / R29E / SEC 23 / SENW / 32.118156 / -103.956221	County or Parish/State: EDDY / NM
Well Number: 208H	Type of Well: OIL WELL	Allottee or Tribe Name:
Lease Number: NMNM120895	Unit or CA Name:	Unit or CA Number:
US Well Number: 3001556706	Operator: XTO ENERGY INCORPORATED	

Notice of Intent

Sundry ID: 2858111

Type of Submission: Notice of Intent	Type of Action: APD Change
Date Sundry Submitted: 06/13/2025	Time Sundry Submitted: 04:18
Date proposed operation will begin: 06/20/2025	

Procedure Description: XTO Energy Inc. respectfully requests approval to make the following changes to the approved APD. Changes to include KOP, FTP, LTP, BHL, Proposed total depth, Pool, and dedicated acreage, Formation TVD, Casing Design, Cementing Program, Mud Program. APD ID 10400098964; Well API: 30-015-56706 FROM: TO: KOP: 1675' FNL & 2321' FWL OF SECTION 23-T25S-R29E 100' FNL & 2475' FEL OF SECTION 23-T25S-R29E FTP: 330' FNL & 2430' FWL OF SECTION 23-T25S-R29E 100' FNL & 2475' FEL OF SECTION 23-T25S-R29E LTP: 330' FSL & 2430' FWL OF SECTION 26-T25S-R29E 100' FSL & 2475' FEL OF SECTION 35-T25S-R29E BHL: 50' FSL & 2430' FWL OF SECTION 26-T25S-R29E 50' FSL & 2475' FEL OF SECTION 35-T25S-R29E The proposed total depth is changing from 21352' MD; 10363' TVD to 25330' MD; 9523' TVD The pool is changing from PURPLE SAGE, WOLFCAMP (GAS) to WILLOW LAKE; BONE SPRING, SOUTHEAST & CORRAL CANYON: BONE SPRING, SOUTH. The dedicated acreage is changing from 1280.00 to 640.00 & 320.00. There is no new surface disturbance. See attached drilling program for the Updated formation, casing design, cement program and the mud circulation system.

NOI Attachments

Procedure Description

Corral_23_35_Fed_Com_208H_Sundry_Change_Attachments_20250613160505.pdf

Received by OCD: 6/20/2025 3:05:03 PM

Page 9 of 67

Well Name: CORRAL 23-35 FED COM	Well Location: T25S / R29E / SEC 23 / SENW / 32.118156 / -103.956221	County or Parish/State: EDDY / NM
Well Number: 208H	Type of Well: OIL WELL	Allottee or Tribe Name:
Lease Number: NMNM120895	Unit or CA Name:	Unit or CA Number:
US Well Number: 3001556706	Operator: XTO ENERGY INCORPORATED	

Conditions of Approval

Additional

252923_Corral_23_35_Fed_Com_208H_6_17_2025_20250617110603.pdf

Operator

I certify that the foregoing is true and correct. Title 18 U.S.C. Section 1001 and Title 43 U.S.C. Section 1212, make it a crime for any person knowingly and willfully to make to any department or agency of the United States any false, fictitious or fraudulent statements or representations as to any matter within its jurisdiction. Electronic submission of Sundry Notices through this system satisfies regulations requiring a

Operator Electronic Signature: VISHAL RAJAN

Signed on: JUN 13, 2025 04:17 PM

Name: XTO ENERGY INCORPORATED

Title: Regulatory Clerk

Street Address: 6401 HOLIDAY HILL ROAD BLDG 5

City: MIDLANDState: TX

Phone: (432) 620-6704

Email address: VISHAL.RAJAN@EXXONMOBIL.COM

Field

Representative Name:

Street Address:

City:State:Zip:

Phone:

Email address:

BLM Point of Contact

BLM POC Name: CHRISTOPHER WALLS

BLM POC Title: Petroleum Engineer

BLM POC Phone: 5752342234

BLM POC Email Address: cwalls@blm.gov

Disposition: Approved

Disposition Date: 06/18/2025

Signature: Chris Walls

Form 3160-5
(June 2019)UNITED STATES
DEPARTMENT OF THE INTERIOR
BUREAU OF LAND MANAGEMENTFORM APPROVED
OMB No. 1004-0137
Expires: October 31, 2021**SUNDRY NOTICES AND REPORTS ON WELLS**
Do not use this form for proposals to drill or to re-enter an abandoned well. Use Form 3160-3 (APD) for such proposals.

5. Lease Serial No.

NMNM120895

6. If Indian, Allottee or Tribe Name

SUBMIT IN TRIPLICATE - Other instructions on page 2

1. Type of Well

☒ Oil Well☐ Gas Well☐ Other

2. Name of Operator

XTO ENERGY INCORPORATED

3a. Address 15948 US HWY 77, ARDMORE, OK 73401

3b. Phone No. (include area code)
(325) 338-8339

10. Field and Pool or Exploratory Area

PURPLE SAGE/WOLFCAMP (GAS)

4. Location of Well (Footage, Sec., T., R., M., or Survey Description)

SEC 23/T25S/R29E/NMP

11. Country or Parish, State

EDDY/NM

12. CHECK THE APPROPRIATE BOX(ES) TO INDICATE NATURE OF NOTICE, REPORT OR OTHER DATA

TYPE OF SUBMISSION	TYPE OF ACTION				
<input checked="" type="checkbox"/> Notice of Intent	<input type="checkbox"/> Acidize	<input type="checkbox"/> Deepen	<input type="checkbox"/> Production (Start/Resume)	<input type="checkbox"/> Water Shut-Off	
<input type="checkbox"/> Subsequent Report	<input type="checkbox"/> Alter Casing	<input type="checkbox"/> Hydraulic Fracturing	<input type="checkbox"/> Reclamation	<input type="checkbox"/> Well Integrity	
<input type="checkbox"/> Final Abandonment Notice	<input type="checkbox"/> Casing Repair	<input type="checkbox"/> New Construction	<input type="checkbox"/> Recomplete	<input type="checkbox"/> Other	
	<input checked="" type="checkbox"/> Change Plans	<input type="checkbox"/> Plug and Abandon	<input type="checkbox"/> Temporarily Abandon		
	<input type="checkbox"/> Convert to Injection	<input type="checkbox"/> Plug Back	<input type="checkbox"/> Water Disposal		

13. Describe Proposed or Completed Operation: Clearly state all pertinent details, including estimated starting date of any proposed work and approximate duration thereof. If the proposal is to deepen directionally or recompleat horizontally, give subsurface locations and measured and true vertical depths of all pertinent markers and zones. Attach the Bond under which the work will be performed or provide the Bond No. on file with BLM/BIA. Required subsequent reports must be filed within 30 days following completion of the involved operations. If the operation results in a multiple completion or recompleat in a new interval, a Form 3160-4 must be filed once testing has been completed. Final Abandonment Notices must be filed only after all requirements, including reclamation, have been completed and the operator has detennined that the site is ready for final inspection.)

XTO Energy Inc. respectfully requests approval to make the following changes to the approved APD. Changes to include KOP, FTP, LTP, BHL, Proposed total depth, Pool, and dedicated acreage, Formation TVD, Casing Design, Cementing Program, Mud Program.
APD ID 10400098964; Well API: 30-015-56706

FROM: TO:

KOP: 1675' FNL & 2321' FWL OF SECTION 23-T25S-R29E 100' FNL & 2475' FEL OF SECTION 23-T25S-R29E
FTP: 330' FNL & 2430' FWL OF SECTION 23-T25S-R29E 100' FNL & 2475' FEL OF SECTION 23-T25S-R29E
LTP: 330' FSL & 2430' FWL OF SECTION 26-T25S-R29E 100' FSL & 2475' FEL OF SECTION 35-T25S-R29E
BHL: 50' FSL & 2430' FWL OF SECTION 26-T25S-R29E 50' FSL & 2475' FEL OF SECTION 35-T25S-R29E

The proposed total depth is changing from 21352 MD; 10363 TVD to 25330 MD; 9523 TVD

Continued on page 3 additional information

14. I hereby certify that the foregoing is true and correct. Name (Printed/Typed)

VISHAL RAJAN / Ph: (432) 620-6704

Regulatory Clerk

Title

(Electronic Submission)
Signature

Date

06/13/2025

THE SPACE FOR FEDERAL OR STATE OFFICE USE

Approved by

CHRISTOPHER WALLS / Ph: (575) 234-2234 / Approved

Petroleum Engineer

Title

06/18/2025

Date

Conditions of approval, if any, are attached. Approval of this notice does not warrant or certify that the applicant holds legal or equitable title to those rights in the subject lease which would entitle the applicant to conduct operations thereon.

Office CARLSBAD

Title 18 U.S.C Section 1001 and Title 43 U.S.C Section 1212, make it a crime for any person knowingly and willfully to make to any department or agency of the United States any false, fictitious or fraudulent statements or representations as to any matter within its jurisdiction.

(Instructions on page 2)

GENERAL INSTRUCTIONS

This form is designed for submitting proposals to perform certain well operations and reports of such operations when completed as indicated on Federal and Indian lands pursuant to applicable Federal law and regulations. Any necessary special instructions concerning the use of this form and the number of copies to be submitted, particularly with regard to local area or regional procedures and practices, are either shown below, will be issued by or may be obtained from the local Federal office.

SPECIFIC INSTRUCTIONS

Item 4 - Locations on Federal or Indian land should be described in accordance with Federal requirements. Consult the local Federal office for specific instructions.

Item 13: Proposals to abandon a well and subsequent reports of abandonment should include such special information as is required by the local Federal office. In addition, such proposals and reports should include reasons for the abandonment; data on any former or present productive zones or other zones with present significant fluid contents not sealed off by cement or otherwise; depths (top and bottom) and method of placement of cement plugs; mud or other material placed below, between and above plugs; amount, size, method of parting of any casing, liner or tubing pulled and the depth to the top of any tubing left in the hole; method of closing top of well and date well site conditioned for final inspection looking for approval of the abandonment. If the proposal will involve **hydraulic fracturing operations**, you must comply with 43 CFR 3162.3-3, including providing information about the protection of usable water. Operators should provide the best available information about all formations containing water and their depths. This information could include data and interpretation of resistivity logs run on nearby wells. Information may also be obtained from state or tribal regulatory agencies and from local BLM offices.

NOTICES

The privacy Act of 1974 and the regulation in 43 CFR 2.48(d) provide that you be furnished the following information in connection with information required by this application.

AUTHORITY: 30 U.S.C. 181 et seq., 351 et seq., 25 U.S.C. 396; 43 CFR 3160.

PRINCIPAL PURPOSE: The information is used to: (1) Evaluate, when appropriate, approve applications, and report completion of subsequent well operations, on a Federal or Indian lease; and (2) document for administrative use, information for the management, disposal and use of National Resource lands and resources, such as: (a) evaluating the equipment and procedures to be used during a proposed subsequent well operation and reviewing the completed well operations for compliance with the approved plan; (b) requesting and granting approval to perform those actions covered by 43 CFR 3162.3-2, 3162.3-3, and 3162.3-4; (c) reporting the beginning or resumption of production, as required by 43 CFR 3162.4-1(c) and (d) analyzing future applications to drill or modify operations in light of data obtained and methods used.

ROUTINE USES: Information from the record and/or the record will be transferred to appropriate Federal, State, local or foreign agencies, when relevant to civil, criminal or regulatory investigations or prosecutions in connection with congressional inquiries or to consumer reporting agencies to facilitate collection of debts owed the Government.

EFFECT OF NOT PROVIDING THE INFORMATION: Filing of this notice and report and disclosure of the information is mandatory for those subsequent well operations specified in 43 CFR 3162.3-2, 3162.3-3, 3162.3-4.

The Paperwork Reduction Act of 1995 requires us to inform you that:

The BLM collects this information to evaluate proposed and/or completed subsequent well operations on Federal or Indian oil and gas leases.

Response to this request is mandatory.

The BLM would like you to know that you do not have to respond to this or any other Federal agency-sponsored information collection unless it displays a currently valid OMB control number.

BURDEN HOURS STATEMENT: Public reporting burden for this form is estimated to average 8 hours per response, including the time for reviewing instructions, gathering and maintaining data, and completing and reviewing the form. Direct comments regarding the burden estimate or any other aspect of this form to U.S. Department of the Interior, Bureau of Land Management (1004-0137), Bureau Information Collection Clearance Officer (WO-630), 1849 C St., N.W., Mail Stop 401 LS, Washington, D.C. 20240

Additional Information

Additional Remarks

The pool is changing from PURPLE SAGE, WOLFCAMP (GAS) to WILLOW LAKE; BONE SPRING, SOUTHEAST & CORRAL CANYON: BONE SPRING, SOUTH.

The dedicated acreage is changing from 1280.00 to 640.00 & 320.00.

There is no new surface disturbance.

See attached drilling program for the Updated formation, casing design, cement program and the mud circulation system.

Location of Well

0. SHL: SENW / 1675 FNL / 2321 FWL / TWSP: 25S / RANGE: 29E / SECTION: 23 / LAT: 32.118156 / LONG: -103.956221 (TVD: 0 feet, MD: 0 feet)

PPP: NENW / 330 FNL / 2430 FWL / TWSP: 25S / RANGE: 29E / SECTION: 23 / LAT: 32.121853 / LONG: -103.955881 (TVD: 10363 feet, MD: 11200 feet)

BHL: SESW / 50 FSL / 2430 FWL / TWSP: 25S / RANGE: 29E / SECTION: 26 / LAT: 32.093703 / LONG: -103.955763 (TVD: 10363 feet, MD: 21349 feet)

PECOS DISTRICT DRILLING CONDITIONS OF APPROVAL

OPERATOR'S NAME:	XTO Energy Incorporated
WELL NAME & NO.:	Corral 23-35 Fed Com 208H
LOCATION:	Section 23, T.25S., R.29E.
COUNTY:	Eddy County

COA

H2S	<input checked="" type="radio"/> Yes	<input type="radio"/> No	
Potash	<input checked="" type="radio"/> None	<input type="radio"/> Secretary	<input type="radio"/> R-111-P
Cave/Karst Potential	<input checked="" type="radio"/> Low	<input type="radio"/> Medium	<input type="radio"/> High
Cave/Karst Potential	<input type="radio"/> Critical		
Variance	<input type="radio"/> None	<input checked="" type="radio"/> Flex Hose	<input type="radio"/> Other
Wellhead	<input type="radio"/> Conventional	<input checked="" type="radio"/> Multibowl	<input type="radio"/> Both
Wellhead Variance	<input type="radio"/> Diverter		
Other	<input type="checkbox"/> 4 String	<input type="checkbox"/> Capitan Reef	<input type="checkbox"/> WIPP
Other	<input checked="" type="checkbox"/> Fluid Filled	<input type="checkbox"/> Pilot Hole	<input type="checkbox"/> Open Annulus
Cementing	<input checked="" type="checkbox"/> Contingency Cement Squeeze	<input type="checkbox"/> EchoMeter	<input type="checkbox"/> Primary Cement Squeeze
Special Requirements	<input type="checkbox"/> Water Disposal	<input type="checkbox"/> COM	<input checked="" type="checkbox"/> Unit
Special Requirements	<input type="checkbox"/> Batch Sundry		
Special Requirements Variance	<input checked="" type="checkbox"/> Break Testing	<input checked="" type="checkbox"/> Offline Cementing	<input type="checkbox"/> Casing Clearance

Possibility of water flows in the Rustler

Possibility of lost circulation in the Salado, Castile, and Delaware

Abnormal pressures may be encountered upon penetrating the 3rd Bone Spring Sandstone and all subsequent formations.

A. HYDROGEN SULFIDE

A Hydrogen Sulfide (H2S) Drilling Plan shall be activated AT SPUD. As a result, the Hydrogen Sulfide area must meet 43 CFR part 3170 requirements, which includes equipment and personnel/public protection items. If Hydrogen Sulfide is encountered, please provide measured values and formations to the BLM.

B. CASING**Primary Design:**

1. The **9-5/8** inch surface casing shall be set at approximately **750** feet (a minimum of 70 feet (Eddy County) into the Rustler Anhydrite, above the salt, and below usable fresh water) and cemented to the surface. The surface hole shall be **12-1/4** inch in diameter.
 - a. If cement does not circulate to the surface, the appropriate BLM office shall be notified and a temperature survey utilizing an electronic type temperature survey with surface log readout will be used or a cement bond log shall be run to verify the top of the cement. Temperature survey will be run a minimum of six hours after pumping cement and ideally between 8-10 hours after completing the cement job.
 - b. Wait on cement (WOC) time for a primary cement job will be a minimum of **8 hours** or 500 pounds compressive strength, whichever is greater. (This is to include the lead cement)
 - c. Wait on cement (WOC) time for a remedial job will be a minimum of 4 hours after bringing cement to surface or 500 pounds compressive strength, whichever is greater.
 - d. If cement falls back, remedial cementing will be done prior to drilling out that string.
2. The minimum required fill of cement behind the **7-5/8** inch intermediate casing is:
 - Cement to surface. If cement does not circulate see B.1.a, c-d above.

Operator has proposed to pump down 9-5/8" X 7-5/8" annulus after primary cementing stage. Operator must run Echo-meter to verify Cement Slurry/Fluid top in the annulus Or operator shall run a CBL from TD of the 7-5/8" casing to surface after the second stage BH to verify TOC.

Submit results to the BLM. No displacement fluid/wash out shall be utilized at the top of the cement slurry between second stage BH and top out. Operator must run one CBL per Well Pad.

If cement does not reach surface, the next casing string must come to surface.

Operator must use a limited flush fluid volume of 1 bbl following backside cementing procedures.

3. The minimum required fill of cement behind the **5-1/2** inch production casing is:
 - Cement should tie-back at least **200 feet** into previous casing string. Operator shall provide method of verification. **Excess cement calculates to 22% - additional cement may be needed.**

C. PRESSURE CONTROL

1. Variance approved to use flex line from BOP to choke manifold. Manufacturer's specification to be readily available. No external damage to flex line. Flex line to be installed as straight as possible (no hard bends).'
2. Operator has proposed a multi-bowl wellhead assembly. This assembly will only be tested when installed on the surface casing. Minimum working pressure of the blowout preventer (BOP) and related equipment (BOPE) required for drilling below the surface casing shoe shall be **5000 (5M)** psi.
 - a. Wellhead shall be installed by manufacturer's representatives, submit documentation with subsequent sundry.
 - b. If the welding is performed by a third party, the manufacturer's representative shall monitor the temperature to verify that it does not exceed the maximum temperature of the seal.
 - c. Manufacturer representative shall install the test plug for the initial BOP test.
 - d. If the cement does not circulate and one inch operations would have been possible with a standard wellhead, the well head shall be cut off, cementing operations performed and another wellhead installed.
 - e. Whenever any seal subject to test pressure is broken, all the tests in **43 CFR 3172** i must be followed.

D. SPECIAL REQUIREMENT (S)

Communitization Agreement

- The operator will submit a Communitization Agreement to the Santa Fe Office, 301 Dinosaur Trail Santa Fe, New Mexico 87508, at least 90 days before the anticipated date of first production from a well subject to a spacing order issued by the New Mexico Oil Conservation Division. The Communitization Agreement will include the signatures of all working interest owners in all Federal and Indian leases subject to the Communitization Agreement (i.e., operating rights owners and lessees of record), or certification that the operator has obtained the written signatures of all such owners and will make those signatures available to the BLM immediately upon request.
- The operator will submit an as-drilled survey well plat of the well completion, but are not limited to, those specified in Onshore Order 1 and 2.
- If the operator does not comply with this condition of approval, the BLM may take enforcement actions that include, but are not limited to, those specified in 43 CFR 3163.1.
- In addition, the well sign shall include the surface and bottom hole lease numbers. When the Communitization Agreement number is known, it shall also be on the sign.

E. SPECIAL REQUIREMENT (S)

BOPE Break Testing Variance

- BOPE Break Testing is ONLY permitted for 5M BOPE or less. (**Annular preventer must be tested to a minimum of 70% of BOPE working pressure and shall be higher than the MASP**)
- BOPE Break Testing is NOT permitted to drilling the production hole section.
- Variance only pertains to the intermediate hole-sections and no deeper than the Bone Springs formation.
- While in transfer between wells, the BOPE shall be secured by the hydraulic carrier or cradle.
- Any well control event while drilling require notification to the BLM Petroleum Engineer (**575-706-2779**) prior to the commencement of any BOPE Break Testing operations.
- A full BOPE test is required prior to drilling the first deep intermediate hole section. If any subsequent hole interval is deeper than the first, a full BOPE test will be required. (200' TVD tolerance between intermediate shoes is allowable).
- The BLM is to be contacted (575-361-2822 Eddy County) 4 hours prior to BOPE tests.
- As a minimum, a full BOPE test shall be performed at 21-day intervals.
- In the event any repairs or replacement of the BOPE is required, the BOPE shall test as per **43 CFR 3172**.
- If in the event break testing is not utilized, then a full BOPE test would be conducted.

Offline Cementing

Contact the BLM prior to the commencement of any offline cementing procedure.

GENERAL REQUIREMENTS

The BLM is to be notified in advance for a representative to witness:

- a. Spudding well (minimum of 24 hours)
- b. Setting and/or Cementing of all casing strings (minimum of 4 hours)
- c. BOPE tests (minimum of 4 hours)

☒ Eddy County

EMAIL or call the Carlsbad Field Office, 620 East Greene St., Carlsbad, NM 88220,

BLM_NM_CFO_DrillingNotifications@BLM.GOV

(575) 361-2822

☒ Lea County

Call the Hobbs Field Station, 414 West Taylor, Hobbs NM 88240,

(575) 689-5981

1. Unless the production casing has been run and cemented or the well has been properly plugged, the drilling rig shall not be removed from over the hole without prior approval.
 - a. In the event the operator has proposed to drill multiple wells utilizing a skid/walking rig. Operator shall secure the wellbore on the current well, after installing and testing the wellhead, by installing a blind flange of like pressure rating to the wellhead and a pressure gauge that can be monitored while drilling is performed on the other well(s).
 - b. When the operator proposes to set surface casing with Spudder Rig
 - i. Notify the BLM when moving in and removing the Spudder Rig.
 - ii. Notify the BLM when moving in the 2nd Rig. Rig to be moved in within 90 days of notification that Spudder Rig has left the location.
 - iii. BOP/BOPE test to be conducted per **43 CFR 3172** as soon as 2nd Rig is rigged up on well.
2. Floor controls are required for 3M or Greater systems. These controls will be on the rig floor, unobstructed, readily accessible to the driller and will be operational at all times during drilling and/or completion activities. Rig floor is defined as the area immediately around the rotary table; the area immediately above the substructure on which the draw works are located, this does not include the dog house or stairway area.
3. For intervals in which cement to surface is required, cement to surface should be verified with a visual check and density or pH check to differentiate cement from

spacer and drilling mud. The results should be documented in the driller's log and daily reports.

A. CASING

1. Changes to the approved APD casing program need prior approval if the items substituted are of lesser grade or different casing size or are Non-API. The Operator can exchange the components of the proposal with that of superior strength (i.e. changing from J-55 to N-80, or from 36# to 40#). Changes to the approved cement program need prior approval if the altered cement plan has less volume or strength or if the changes are substantial (i.e. Multistage tool, ECP, etc.). The initial wellhead installed on the well will remain on the well with spools used as needed.
2. Wait on cement (WOC) for Potash Areas: After cementing but before commencing any tests, the casing string shall stand cemented under pressure until both of the following conditions have been met: 1) cement reaches a minimum compressive strength of 500 psi for all cement blends of both lead and tail cement, 2) until cement has been in place at least 8 hours. WOC time will be recorded in the driller's log. The casing integrity test can be done (prior to the cement setting up) immediately after bumping the plug.
3. Wait on cement (WOC) for Water Basin: After cementing but before commencing any tests, the casing string shall stand cemented under pressure until both of the following conditions have been met: 1) cement reaches a minimum compressive strength of 500 psi at the shoe, 2) until cement has been in place at least 8 hours. WOC time will be recorded in the driller's log. See individual casing strings for details regarding lead cement slurry requirements. The casing integrity test can be done (prior to the cement setting up) immediately after bumping the plug.
4. Provide compressive strengths including hours to reach required 500 pounds compressive strength prior to cementing each casing string. Have well specific cement details onsite prior to pumping the cement for each casing string.
5. No pea gravel permitted for remedial or fall back remedial without prior authorization from the BLM engineer.
6. On that portion of any well approved for a 5M BOPE system or greater, a pressure integrity test of each casing shoe shall be performed. Formation at the shoe shall be tested to a minimum of the mud weight equivalent anticipated to control the formation pressure to the next casing depth or at total depth of the well. This test shall be performed before drilling more than 20 feet of new hole.

7. If hardband drill pipe is rotated inside casing, returns will be monitored for metal. If metal is found in samples, drill pipe will be pulled and rubber protectors which have a larger diameter than the tool joints of the drill pipe will be installed prior to continuing drilling operations.
8. Whenever a casing string is cemented in the R-111-Q potash area, the NMOCD requirements shall be followed.

B. PRESSURE CONTROL

1. All blowout preventer (BOP) and related equipment (BOPE) shall comply with well control requirements as described in **43 CFR 3172**.
2. If a variance is approved for a flexible hose to be installed from the BOP to the choke manifold, the following requirements apply: The flex line must meet the requirements of API 16C. Check condition of flexible line from BOP to choke manifold, replace if exterior is damaged or if line fails test. Line to be as straight as possible with no hard bends and is to be anchored according to Manufacturer's requirements. The flexible hose can be exchanged with a hose of equal size and equal or greater pressure rating. Anchor requirements, specification sheet and hydrostatic pressure test certification matching the hose in service, to be onsite for review. These documents shall be posted in the company man's trailer and on the rig floor.
3. 5M or higher system requires an HCR valve, remote kill line and annular to match. The remote kill line is to be installed prior to testing the system and tested to stack pressure.
4. If the operator has proposed a multi-bowl wellhead assembly in the APD. The following requirements must be met:
 - i. Wellhead shall be installed by manufacturer's representatives, submit documentation with subsequent sundry.
 - ii. If the welding is performed by a third party, the manufacturer's representative shall monitor the temperature to verify that it does not exceed the maximum temperature of the seal.
 - iii. Manufacturer representative shall install the test plug for the initial BOP test.
 - iv. Whenever any seal subject to test pressure is broken, all the tests in 43 CFR 3172.6(b)(9) must be followed.
 - v. If the cement does not circulate and one inch operations would have been possible with a standard wellhead, the well head shall be cut off, cementing operations performed and another wellhead installed.

5. The appropriate BLM office shall be notified a minimum of 4 hours in advance for a representative to witness the tests.
 - i. In a water basin, for all casing strings utilizing slips, these are to be set as soon as the crew and rig are ready and any fallback cement remediation has been done. The casing cut-off and BOP installation can be initiated four hours after installing the slips, which will be approximately six hours after bumping the plug. For those casing strings not using slips, the minimum wait time before cut-off is eight hours after bumping the plug. BOP/BOPE testing can begin after cut-off or once cement reaches 500 psi compressive strength (including lead cement), whichever is greater. However, if the float does not hold, cut-off cannot be initiated until cement reaches 500 psi compressive strength (including lead when specified).
 - ii. In potash areas, for all casing strings utilizing slips, these are to be set as soon as the crew and rig are ready and any fallback cement remediation has been done. For all casing strings, casing cut-off and BOP installation can be initiated at twelve hours after bumping the cement plug. The BOPE test can be initiated after bumping the cement plug with the casing valve open. (only applies to single stage cement jobs, prior to the cement setting up.)
 - iii. The tests shall be done by an independent service company utilizing a test plug not a cup or J-packer and can be initiated immediately with the casing valve open. The operator also has the option of utilizing an independent tester to test without a plug (i.e. against the casing) pursuant to **43 CFR 3172** with the pressure not to exceed 70% of the burst rating for the casing. Any test against the casing must meet the WOC time for 8 hours or 500 pounds compressive strength, whichever is greater, prior to initiating the test (see casing segment as lead cement may be critical item).
 - iv. The test shall be run on a 5000 psi chart for a 2-3M BOP/BOP, on a 10000 psi chart for a 5M BOP/BOPE and on a 15000 psi chart for a 10M BOP/BOPE. If a linear chart is used, it shall be a one hour chart. A circular chart shall have a maximum 2 hour clock. If a twelve hour or twenty-four hour chart is used, tester shall make a notation that it is run with a two hour clock.
 - v. The results of the test shall be reported to the appropriate BLM office.

- vi. All tests are required to be recorded on a calibrated test chart. A copy of the BOP/BOPE test chart and a copy of independent service company test will be submitted to the appropriate BLM office.
- vii. The BOP/BOPE test shall include a low pressure test from 250 to 300 psi. The test will be held for a minimum of 10 minutes if test is done with a test plug and 30 minutes without a test plug. This test shall be performed prior to the test at full stack pressure.
- viii. BOP/BOPE must be tested by an independent service company within 500 feet of the top of the Wolfcamp formation if the time between the setting of the intermediate casing and reaching this depth exceeds 20 days. This test does not exclude the test prior to drilling out the casing shoe as per **43 CFR 3172**.

C. DRILLING MUD

Mud system monitoring equipment, with derrick floor indicators and visual and audio alarms, shall be operating before drilling into the Wolfcamp formation, and shall be used until production casing is run and cemented.

D. WASTE MATERIAL AND FLUIDS

All waste (i.e. drilling fluids, trash, salts, chemicals, sewage, gray water, etc.) created as a result of drilling operations and completion operations shall be safely contained and disposed of properly at a waste disposal facility. No waste material or fluid shall be disposed of on the well location or surrounding area. Porto-johns and trash containers will be on-location during fracturing operations or any other crew-intensive operations.

JS 6/17/2025

<div>Santa Fe Main Office Phone: (505) 476-3441 General Information Phone: (505) 629-6116</div> <div>Online Phone Directory Visit: https://www.emnrd.nm.gov/ocd/contact-us/</div>	<div>State of New Mexico Energy, Minerals & Natural Resources Department OIL CONSERVATION DIVISION</div>	<div>C-102 Revised July 9, 2024 Submit Electronically via OCD Permitting</div> <div><div>Submittal Type:</div><div><input type="checkbox"/> Initial Submittal</div><div><input checked="" type="checkbox"/> Amended Report</div><div><input type="checkbox"/> As Drilled</div></div>
---	--	--

WELL LOCATION INFORMATION

API Number 30-015-	Pool Code 96217	Pool Name WILLOW LAKE; BONE SPRING, SOUTHEAST
Property Code	Property Name CORRAL 23-35 FED COM	Well Number 208H
OGRID No. 005380	Operator Name XTO ENERGY, INC.	Ground Level Elevation 3121'
Surface Owner: <input type="checkbox"/> State <input type="checkbox"/> Fee <input type="checkbox"/> Tribal <input checked="" type="checkbox"/> Federal		Mineral Owner: <input type="checkbox"/> State <input type="checkbox"/> Fee <input type="checkbox"/> Tribal <input checked="" type="checkbox"/> Federal

Surface Location

UL	Section	Township	Range	Lot	Ft. from N/S	Ft. from E/W	Latitude	Longitude	County
F	23	25S	29E		1,675 FNL	2,321 FWL	32.118156	-103.956221	EDDY

Bottom Hole Location

UL	Section	Township	Range	Lot	Ft. from N/S	Ft. from E/W	Latitude	Longitude	County
O	35	25S	29E		50 FSL	2,475 FEL	32.079108	-103.954438	EDDY

Dedicated Acres 640.00	Infill or Defining Well INFILL	Defining Well API	Overlapping Spacing Unit (Y/N) Y	Consolidation Code C
Order Numbers:			Well setbacks are under Common Ownership: <input checked="" type="checkbox"/> Yes <input type="checkbox"/> No	

Kick Off Point (KOP)

UL	Section	Township	Range	Lot	Ft. from N/S	Ft. from E/W	Latitude	Longitude	County
B	23	25S	29E		100 FNL	2,475 FEL	32.122483	-103.954551	EDDY



First Take Point (FTP)

UL	Section	Township	Range	Lot	Ft. from N/S	Ft. from E/W	Latitude	Longitude	County
B	23	25S	29E		100 FNL	2,475 FEL	32.122483	-103.954551	EDDY

Last Take Point (LTP)

UL	Section	Township	Range	Lot	Ft. from N/S	Ft. from E/W	Latitude	Longitude	County
O	35	25S	29E		100 FSL	2,475 FEL	32.079246	-103.954438	EDDY

Unitized Area or Area of Uniform Interest	Spacing Unit Type <input checked="" type="checkbox"/> Horizontal <input type="checkbox"/> Vertical	Ground Floor Elevation: 3121'
---	--	----------------------------------

<div>OPERATOR CERTIFICATIONS</div> <div>I hereby certify that the information contained herein is true and complete to the best of my knowledge and belief, and, if the well is a vertical or directional well, that this organization either owns a working interest or unleased mineral interest in the land including the proposed bottom hole location or has a right to drill this well at this location pursuant to a contract with an owner of a working interest or unleased mineral interest, or to a voluntary pooling agreement or a compulsory pooling order heretofore entered by the division.</div> <div>If this well is a horizontal well, I further certify that this organization has received the consent of at least one lessee or owner of a working interest or unleased mineral interest in each tract (in the target pool or formation) in which any part of the well's completed interval will be located or obtained a compulsory pooling order from the division.</div> <div><div>Vishal Rajan</div><div>Signature</div><div>6/13/2025</div><div>Date</div></div> <div><div>Vishal Rajan</div><div>Printed Name</div></div> <div><div>vishal.rajan@exxonmobil.com</div><div>Email Address</div></div>	<div>SURVEYOR CERTIFICATIONS</div> <div>I hereby certify that the well location shown on this plat was plotted from field notes of actual surveys made by me or under my supervision, and that the same is true and correct to the best of my belief.</div> <div><div></div><div>Signature and Seal of Professional Surveyor</div></div> <div><div></div><div>23786</div><div>05-19-2025</div><div>Certificate Number</div><div>Date of Survey</div></div> <div><div>DB</div><div>618.013013.11-11</div></div>
--	---

Note: No allowable will be assigned to this completion until all interests have been consolidated or a non-standard unit has been approved by the division.

ACREAGE DEDICATION PLATS

This grid represents a standard section. You may superimpose a non-standard section, or larger area, over this grid. Operators must outline the dedicated acreage in a red box, clearly show the well surface location and bottom hole location, if it is directionally drilled, with the dimensions from the section lines in the cardinal directions. If this is a horizontal wellbore show on this plat the location of the First Take Point and Last Take Point, and the point within the Completed interval (other than the First Take Point or Last Take Point) that is closest to any outer boundary of the tract.

Surveyors shall use the latest United States government survey or dependent resurvey. Well locations will be in reference to the New Mexico Principal Meridian. If the land is not surveyed, contact the OCD Engineering Bureau. Independent subdivision surveys will not be acceptable.

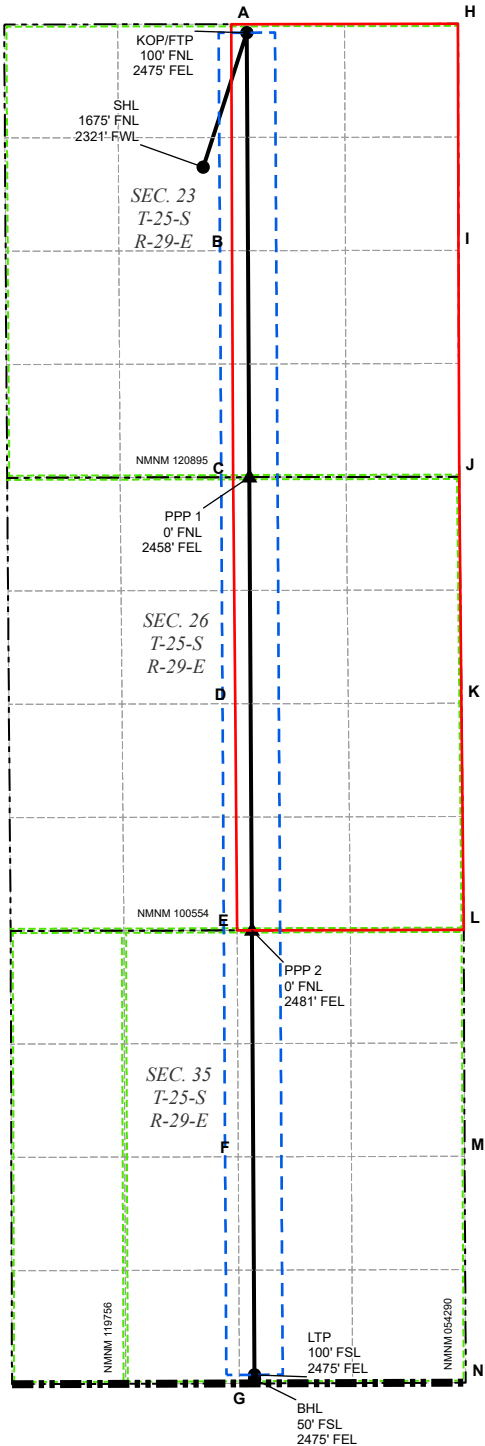

LEGEND

- SECTION LINE
-
- 330' BUFFER

WELL COORDINATE TABLE								
WELL	NAD 83 NME X	NAD 83 NME Y	NAD 83 LAT	NAD 83 LON	NAD 27 NME X	NAD 27 NME Y	NAD 27 LAT	NAD 27 LON
SHL	658,087.9	406,925.7	32.118156	-103.956221	616,903.5	406,867.3	32.118031	-103.955735
KOP/FTP	658,599.5	408,501.5	32.122483	-103.954551	617,415.1	408,443.0	32.122358	-103.954065
LTP	658,689.7	392,772.9	32.079246	-103.954438	617,504.9	392,714.8	32.079121	-103.953954
BHL	658,690.0	392,722.9	32.079108	-103.954438	617,505.2	392,664.8	32.078983	-103.953954
PPP 1	658,629.4	403,292.6	32.108164	-103.954514	617,444.9	403,234.3	32.108039	-103.954028
PPP 2	658,659.9	397,981.8	32.093565	-103.954475	617,475.2	397,923.6	32.093440	-103.953991

CORNER COORDINATE TABLE				
CORNER	NAD 83 NME X	NAD 83 NME Y	NAD 27 NME X	NAD 27 NME Y
A	658,415.9	408,601.3	617,231.5	408,542.8
B	658,427.5	405,946.2	617,243.1	405,887.7
C	658,439.2	403,292.2	617,254.6	403,233.9
D	658,462.7	400,636.9	617,278.1	400,578.6
E	658,486.3	397,981.3	617,301.7	397,923.1
F	658,499.3	395,328.1	617,314.6	395,269.9
G	658,512.4	392,672.3	617,327.5	392,614.2
H	661,074.3	408,605.3	619,889.8	408,546.8
I	661,081.1	405,951.7	619,896.6	405,893.3
J	661,087.8	403,297.7	619,903.2	403,239.3
K	661,114.8	400,643.4	619,930.2	400,585.1
L	661,140.9	397,988.7	619,956.1	397,930.5
M	661,151.8	395,334.7	619,967.0	395,276.5
N	661,165.2	392,681.1	619,980.3	392,623.0

Santa Fe Main Office Phone: (505) 476-3441 General Information Phone: (505) 629-6116 Online Phone Directory Visit: https://www.emnrd.nm.gov/ocd/contact-us/	State of New Mexico Energy, Minerals & Natural Resources Department OIL CONSERVATION DIVISION	C-102 Revised July 9, 2024 Submit Electronically via OCD Permitting	
		Submittal Type:	<input type="checkbox"/> Initial Submittal
			<input checked="" type="checkbox"/> Amended Report
		<input type="checkbox"/> As Drilled	

WELL LOCATION INFORMATION

API Number 30-015-	Pool Code 13354	Pool Name CORRAL CANYON: BONE SPRING, SOUTH
Property Code	Property Name CORRAL 23-35 FED COM	Well Number 208H
OGRID No. 005380	Operator Name XTO ENERGY, INC.	Ground Level Elevation 3121'
Surface Owner: <input type="checkbox"/> State <input type="checkbox"/> Fee <input type="checkbox"/> Tribal <input checked="" type="checkbox"/> Federal		Mineral Owner: <input type="checkbox"/> State <input type="checkbox"/> Fee <input type="checkbox"/> Tribal <input checked="" type="checkbox"/> Federal

Surface Location

UL	Section	Township	Range	Lot	Ft. from N/S	Ft. from E/W	Latitude	Longitude	County
F	23	25S	29E		1,675 FNL	2,321 FWL	32.118156	-103.956221	EDDY

Bottom Hole Location

UL	Section	Township	Range	Lot	Ft. from N/S	Ft. from E/W	Latitude	Longitude	County
O	35	25S	29E		50 FSL	2,475 FEL	32.079108	-103.954438	EDDY

Dedicated Acres 320.00	Infill or Defining Well INFILL	Defining Well API	Overlapping Spacing Unit (Y/N) Y	Consolidation Code C
Order Numbers:			Well setbacks are under Common Ownership: <input checked="" type="checkbox"/> Yes <input type="checkbox"/> No	

Kick Off Point (KOP)

UL	Section	Township	Range	Lot	Ft. from N/S	Ft. from E/W	Latitude	Longitude	County
B	23	25S	29E		100 FNL	2,475 FEL	32.122483	-103.954551	EDDY



First Take Point (FTP)

UL	Section	Township	Range	Lot	Ft. from N/S	Ft. from E/W	Latitude	Longitude	County
B	23	25S	29E		100 FNL	2,475 FEL	32.122483	-103.954551	EDDY

Last Take Point (LTP)

UL	Section	Township	Range	Lot	Ft. from N/S	Ft. from E/W	Latitude	Longitude	County
O	35	25S	29E		100 FSL	2,475 FEL	32.079246	-103.954438	EDDY

Unitized Area or Area of Uniform Interest	Spacing Unit Type <input checked="" type="checkbox"/> Horizontal <input type="checkbox"/> Vertical	Ground Floor Elevation: 3121'
---	--	---

<div>OPERATOR CERTIFICATIONS</div> <div>I hereby certify that the information contained herein is true and complete to the best of my knowledge and belief, and, if the well is a vertical or directional well, that this organization either owns a working interest or unleased mineral interest in the land including the proposed bottom hole location or has a right to drill this well at this location pursuant to a contract with an owner of a working interest or unleased mineral interest, or to a voluntary pooling agreement or a compulsory pooling order heretofore entered by the division.</div> <div>If this well is a horizontal well, I further certify that this organization has received the consent of at least one lessee or owner of a working interest or unleased mineral interest in each tract (in the target pool or formation) in which any part of the well's completed interval will be located or obtained a compulsory pooling order from the division.</div> <div>Vishal Rajan6/13/2025</div> <div>SignatureDate</div> <div>Vishal Rajan</div> <div>Printed Name</div> <div>vishal.rajan@exxonmobil.com</div> <div>Email Address</div>	<div>SURVEYOR CERTIFICATIONS</div> <div>I hereby certify that the well location shown on this plat was plotted from field notes of actual surveys made by me or under my supervision, and that the same is true and correct to the best of my belief.</div> <div></div> <div></div> <div>Signature and Seal of Professional Surveyor</div> <div>2378605-19-2025</div> <div>Certificate NumberDate of Survey</div> <div>DB618.013013.11-11</div>
--	--

Note: No allowable will be assigned to this completion until all interests have been consolidated or a non-standard unit has been approved by the division.

This grid represents a standard section. You may superimpose a non-standard section, or larger area, over this grid. Operators must outline the dedicated acreage in a red box, clearly show the well surface location and bottom hole location, if it is directionally drilled, with the dimensions from the section lines in the cardinal directions. If this is a horizontal wellbore show on this plat the location of the First Take Point and Last Take Point, and the point within the Completed interval (other than the First Take Point or Last Take Point) that is closest to any outer boundary of the tract.

Surveyors shall use the latest United States government survey or dependent resurvey. Well locations will be in reference to the New Mexico Principal Meridian. If the land is not surveyed, contact the OCD Engineering Bureau. Independent subdivision surveys will not be acceptable.

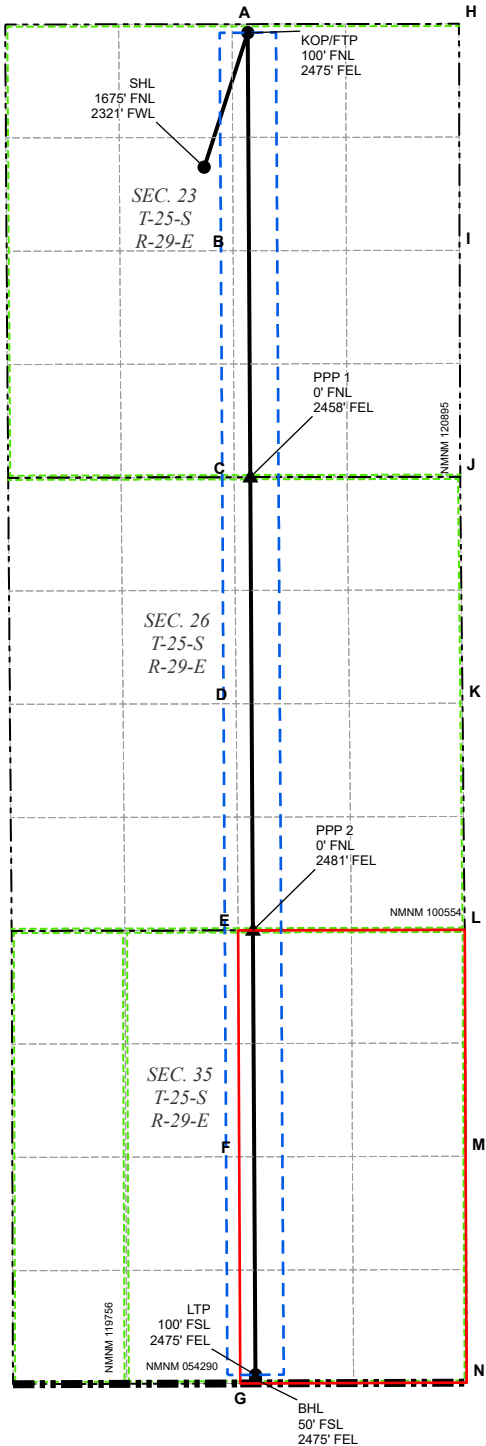

LEGEND

	SECTION LINE		330' BUFFER		PPP
	TOWNSHIP LINE		MINERAL LEASE		WELL
	DEDICATED ACREAGE		WELLBORE		

WELL COORDINATE TABLE								
WELL	NAD 83 NME X	NAD 83 NME Y	NAD 83 LAT	NAD 83 LON	NAD 27 NME X	NAD 27 NME Y	NAD 27 LAT	NAD 27 LON
SHL	658,087.9	408,925.7	32.118156	-103.956221	616,903.5	406,867.3	32.118031	-103.955735
KOP/FTP	658,599.5	408,501.5	32.122483	-103.954551	617,415.1	408,443.0	32.122358	-103.954065
LTP	658,689.7	392,772.9	32.079246	-103.954438	617,504.9	392,714.8	32.079121	-103.953954
BHL	658,690.0	392,722.9	32.079108	-103.954438	617,505.2	392,664.8	32.078983	-103.953954
PPP 1	658,629.4	403,292.6	32.108164	-103.954514	617,444.9	403,234.3	32.108039	-103.954028
PPP 2	658,659.9	397,981.8	32.093565	-103.954475	617,475.2	397,923.6	32.093440	-103.953991

CORNER COORDINATE TABLE				
CORNER	NAD 83 NME X	NAD 83 NME Y	NAD 27 NME X	NAD 27 NME Y
A	658,415.9	408,601.3	617,231.5	408,542.8
B	658,427.5	405,946.2	617,243.1	405,887.7
C	658,439.2	403,292.2	617,254.6	403,233.9
D	658,462.7	400,636.9	617,278.1	400,578.6
E	658,486.3	397,981.3	617,301.7	397,923.1
F	658,499.3	395,328.1	617,314.6	395,269.9
G	658,512.4	392,672.3	617,327.5	392,614.2
H	661,074.3	408,605.3	619,889.8	408,546.8
I	661,081.1	405,951.7	619,896.6	405,893.3
J	661,087.8	403,297.7	619,903.2	403,239.3
K	661,114.8	400,643.4	619,930.2	400,585.1
L	661,140.9	397,988.7	619,956.1	397,930.5
M	661,151.8	395,334.7	619,967.0	395,276.5
N	661,165.2	392,681.1	619,980.3	392,623.0

DRILLING PLAN: BLM COMPLIANCE
(Supplement to BLM 3160-3)

ExxonMobil
Corral 23-35 Fed Com 208H
Projected TD: 25333' MD / 9523' TVD
SHL: 1675' FNL & 2321' FWL , Section 23, T25S, R29E
BHL: 50' FSL & 2475' FEL , Section 35, T25S, R29E
Eddy County, NM

1. Geologic Name of Surface Formation

A. Quaternary

2. Estimated Tops of Geological Markers & Depths of Anticipated Fresh Water, Oil or Gas

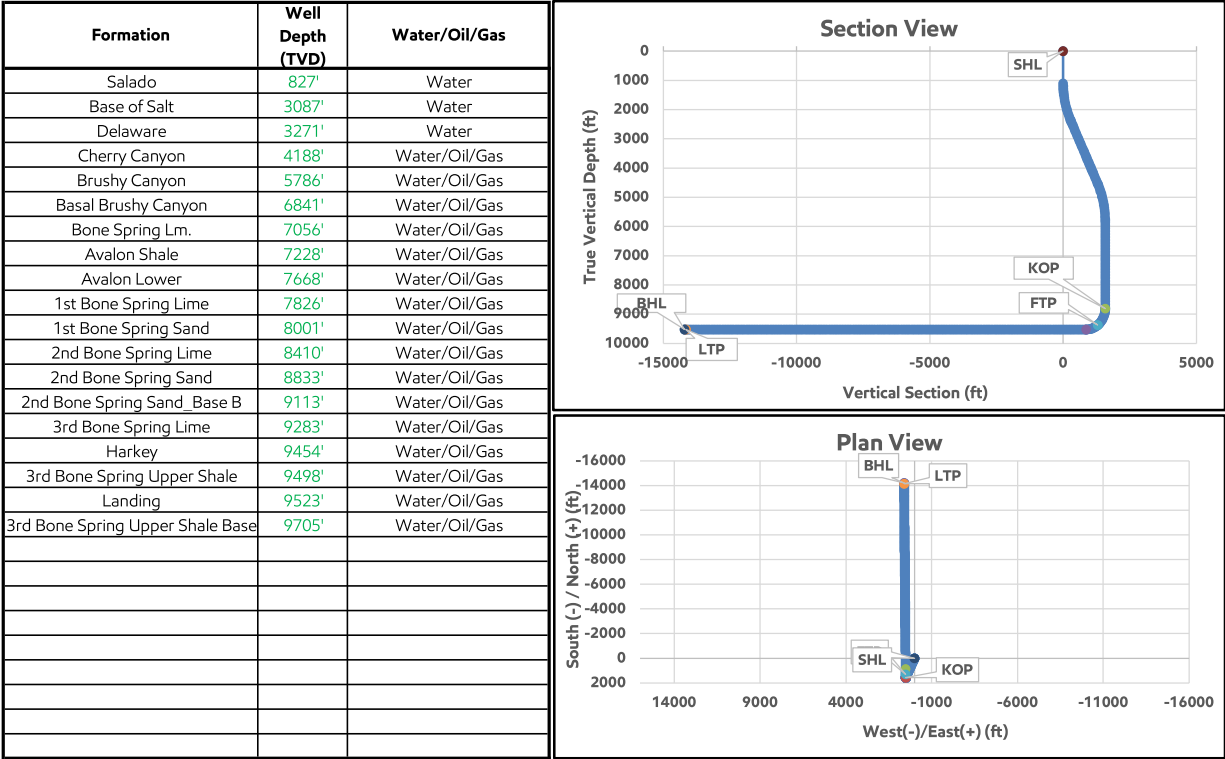

	Inclination (°)	Azimuth (°)	True Vertical Depth (ft)	Y Offset (ft)	X Offset (ft)
SHL	0	0	0	0	0
KOP	0	0	8807	1576	512
LP	90	180	9523	860	516
FTP	52	180	9374	1297	513
LTP	90	180	9523	-14150	602
BHL	90	180	9523	-14203	602

Section 2 Summary:

*** Deepest Expected Groundwater Depth: 40' (per NM State Engineers Office).

No other formations are expected to give up oil, gas or fresh water in measurable quantities. Surface fresh water sands will be protected by setting 9-5/8" inch casing at 802' and circulating cement back to surface.

3. Primary Casing Design**Primary Design:**

Hole Size (in.)	MD	Casing TVD	OD Csg	Weight	Grade	Collar	New/Used	SF Burst	SF Collapse	SF Tension
12.25"	0' – 802'	802'	9-5/8"	40	J55	BTC	New	16.05	14.80	5.52
8.75"	0' – 4000'	3791'	7-5/8"	29.7	P110-ICY	Tenaris Wedge 511	New	6.05	8.96	3.44
8.75"	4000' – 8996'	8656'	7-5/8"	29.7	L80-IC	Tenaris Wedge 511	New	2.68	5.85	2.48
6.75"	0' – 8896'	8557'	5-1/2"	20	P110-CY	TPN	New	1.18	2.99	2.52
6.75"	8896' – 25333'	9523'	5-1/2"	20	P110-ICY	Tenaris Wedge 441	New	1.18	2.98	2.71

Section 3 Summary:

XTO will keep casing fluid filled to meet BLM's collapse requirement.
The planned kick off point is located at: 9146' MD / 8807' TVD.

Wellhead:

A multi-bowl wellhead system will be utilized. The well design chosen is: 3-String Slim Non-Potash

Wellhead will be installed by manufacturer's representatives.

Manufacturer will monitor welding process to ensure appropriate temperature of seal.

4. Cement Program

Primary Cementing								
Hole Section	Slurry Type	No. Sacks	Density (ppg)	Yield (ft ³ /sack)	TOC (ft)	Casing Setting Depth (MD)	Excess (%)	Slurry Description
Surface 1	Lead	149	12.4	2.11	0	802	100%	Surface 1 Class C Lead Cement
Surface 1	Tail	141	14.8	1.33	502	802	100%	Surface 1 Class C Tail Cement
Intermediate 1	Lead							
Intermediate 1	Tail	300	14.8	1.45	5786	8,996	35%	Intermediate 1 Class C Tail Cement
Production 1	Lead							
Production 1	Tail	1192	13.2	1.44	8496	25,333	25%	Production 1 Class C Tail Cement
Remedial Cementing								
Casing	Slurry Type	No. Sacks	Density (ppg)	Yield (ft ³ /sack)	Cemented Interval	Excess (%)	Slurry Description	
Intermediate 1	Bradenhead Squeeze	541	14.8	1.45	0 - 5786'	35%	Intermediate Class C Bradenhead Squeeze Cement	

Section 4 Summary:

*Bradenhead Squeeze 2nd Stage Offline

5. Pressure Control Equipment

Section 5 Summary:

Once the permanent WH is installed on the casing, the blow out preventer equipment (BOP) will consist of a minimum 5M Hydril and a minimum 10M triple Ram BOP.

All BOP testing will be done by an independent service company. Operator will Test as per 43CFR-3172

Requested Variances

4A) Offline Cementing Variance

XOM requests the option to offline cement and remediate (if needed) surface and intermediate casing strings where batch drilling is approved and if unplanned remediation is needed. XOM will ensure well is static with no pressure on the csg annulus, as with all other casing strings where batch drilling operations occur before moving off the rig. Offline cement operations will then be conducted after the rig is moved off the current well to the next well in the batch sequence. The TA cap will also be installed when applicable per wellhead manufacturer's procedure and pressure inside the casing will be monitored via the valve on the TA cap as per standard batch drilling ops.

5A) Break Test Variance

A break testing variance is requested to ONLY test broken pressure seals on the BOP equipment when moving from wellhead to wellhead for the intermediate hole sections which is in compliance with API Standard 53. The maximum anticipated surface pressure is less than 4800psi and the deepest intermediate casing point does not penetrate the Wolfcamp Formation.

5B) Flex Hose Variance

A variance is requested to allow use of a flex hose as the choke line from the BOP to the Choke Manifold. If this hose is used, a copy of the manufacturer's certification and pressure test chart will be kept on the rig. Attached is an example of a certification and pressure test chart. The manufacturer does not require anchors.

8A) Open Hole Logging Variance

Open hole logging will not be done on this well.

10A) Spudder Rig Variance

XOM requests the option to utilize a spudder rig (Atlas Copco RD20 or Equivalent) to set and cement surface casing.

10B) Batch Drilling Variance

XOM requests a variance to be able to batch drill this well. In doing so, XOM will set casing and ensure that the well is cemented properly (unless approval is given for offline cementing) and the well is static. XOM will contact the BLM to skid the rig to drill the remaining wells on the pad. Once surface and intermediate strings are all completed, XOM will begin drilling the production hole on each of the wells.

5C) XOM requests a variance to use a 5000 psi annular BOP with a 10,000 psi BOP stack. The component and compatibility tables attached along with the general well control plans demonstrate how the 5000 psi annular BOP will be protected from pressures that exceed its rated working pressure (RWP). The pressure at which the control of the wellbore is transferred from the annular preventer to another available preventer will not exceed 3500 psi (70% of the RWP of the 5000 psi annular BOP).

6. Proposed Mud Circulation System

INTERVAL	Hole Size	Mud Type	MW	Viscosity	Fluid Loss	Comments
			(ppg)	(sec/qt)	(cc)	
0' – 802'	12.25"	FW/Native	8.3 – 8.7	35-40	NC	Fresh Water or Native Water
802' – 8996'	8.75"	BDE/OBM or FW/Brine	9.5 – 10	30-32	NC	Fluid type will be based upon on well conditions. A fully saturated system will be used across the salt interval.
8996' – 25333'	6.75"	OBM	9 – 10.7	50-60	NC – 20	OBM or Cut Brine depending on Well Conditions

Section 6 Summary:

The necessary mud products for weight addition and fluid loss control will be on location at all times.

Pump viscous sweeps as needed for hole cleaning. Pump speed will be recorded on a daily drilling report after mudding up. An EDR (Electronic Drilling Recorder) will be used to detect changes in loss or gain of mud volume. A mud test will be performed every 24 hours to determine: density, viscosity, strength, filtration and pH as necessary. Use available solids controls equipment to help keep mud weight down after mud up. Rig up solids control equipment to operate as a closed loop system.

7. Auxiliary Well Control and Monitoring Equipment**Section 7 Summary:**

A Kelly cock will be in the drill string at all times.

A full opening drill pipe stabbing valve having appropriate connections will be on the rig floor at all times.

H2S monitors will be on location when drilling below the 9-5/8" casing.

8. Logging, Coring and Testing Program**Section 8 Summary:**

Open hole logging will not be done on this well.

9. Abnormal Pressures and Temperatures / Potential Hazards**Section 9 Summary:**

The estimated bottom hole temperature of 161F to 181F. No H2S is expected but monitors will be in place to detect any H2S occurrences. Should these circumstances be encountered the operator and drilling contractor are prepared to take all necessary steps to ensure safety of all personnel and environment. Lost circulation is possible throughout the well.

10. Anticipated Starting Date and Duration of Operations**Section 10 Summary:**

Anticipated spud date will be after BLM approval. Move in operations and drilling is expected to take 40 days.

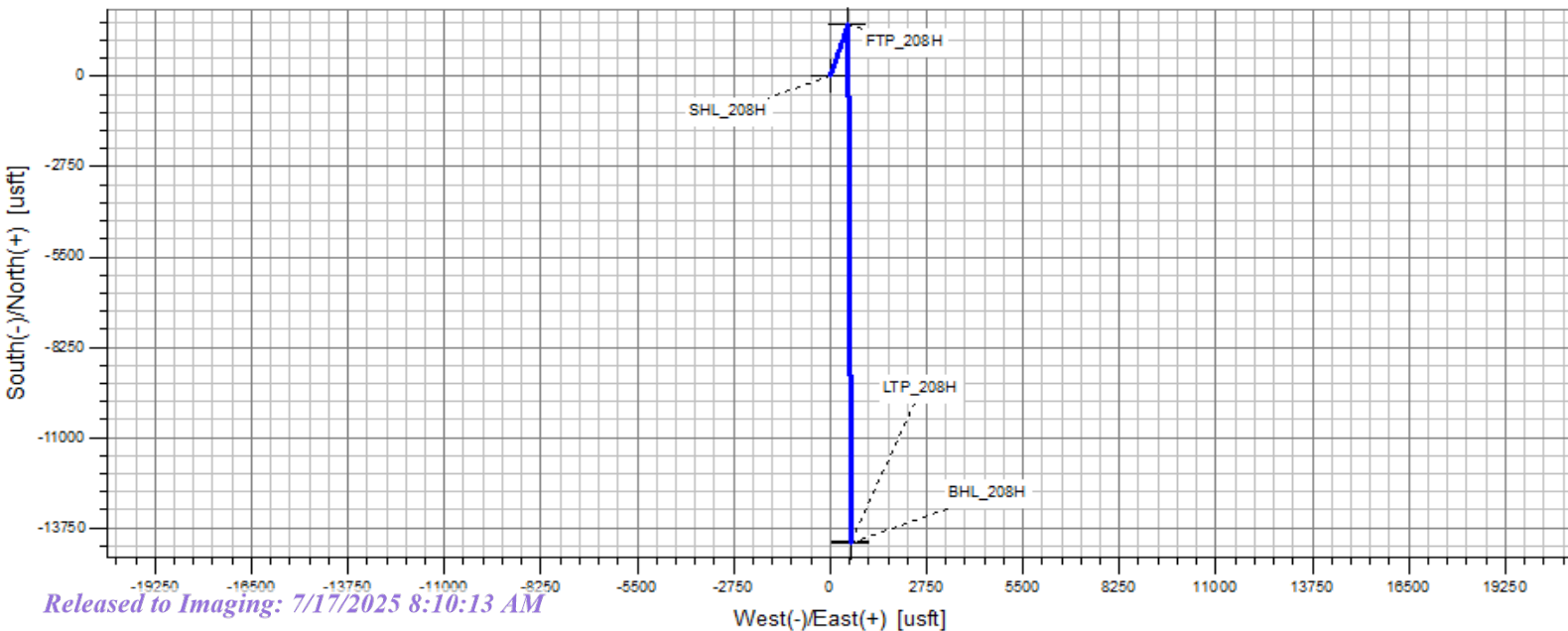
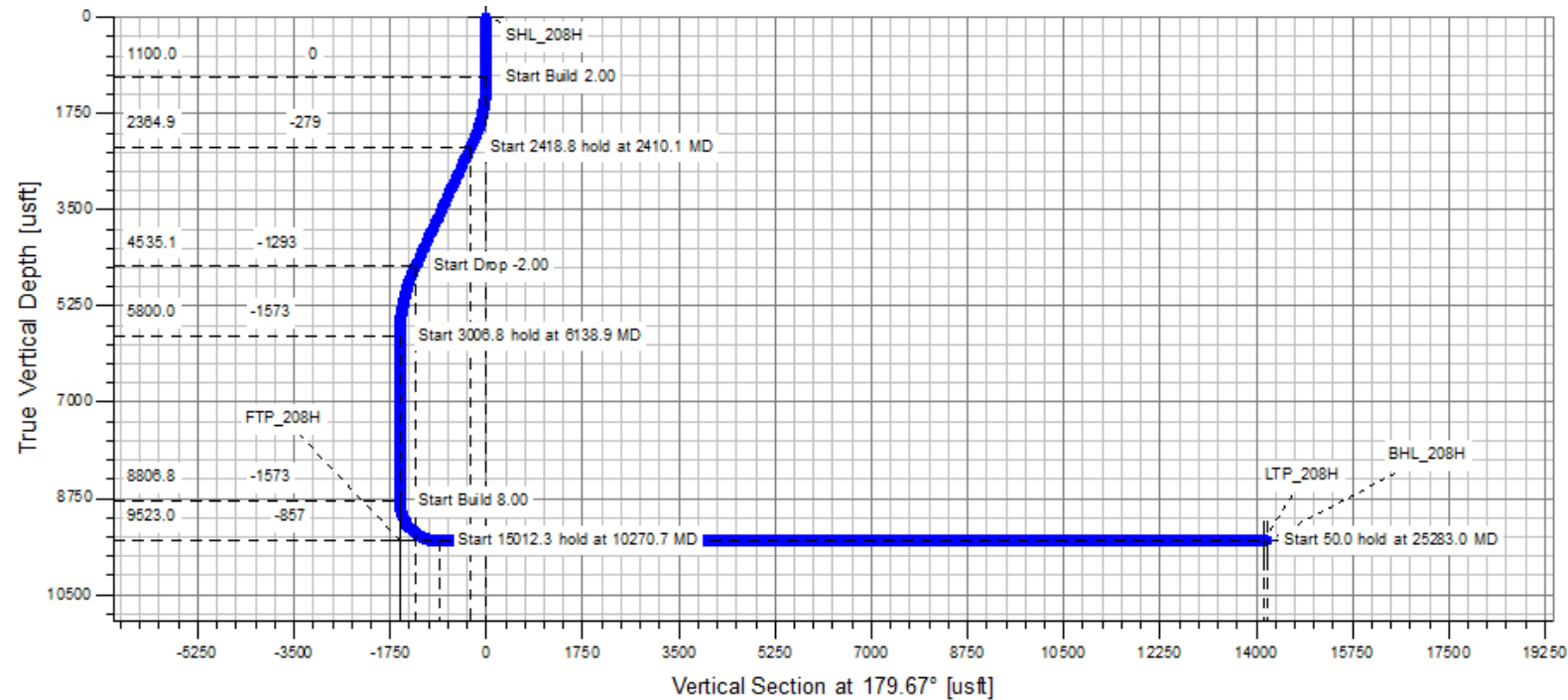

Formation	TVDSS (feet)	TVD (feet)
Salado	2,326'	827'
Base of Salt	66'	3,087'
Delaware	-118'	3,271'
Cherry Canyon	-1,035'	4,188'
Brushy Canyon	-2,633'	5,786'
Basal Brushy Canyon	-3,688'	6,841'
Bone Spring Lm.	-3,903'	7,056'
Avalon Shale	-4,075'	7,228'
Avalon Lower	-4,515'	7,668'
1st Bone Spring Lime	-4,673'	7,826'
1st Bone Spring Sand	-4,848'	8,001'
2nd Bone Spring Lime	-5,257'	8,410'
2nd Bone Spring Sand	-5,680'	8,833'
2nd Bone Spring Sand_Base B	-5,960'	9,113'
3rd Bone Spring Lime	-6,130'	9,283'
Harkey	-6,301'	9,454'
3rd Bone Spring Upper Shale	-6,345'	9,498'
Landing	-6,370'	9,523'
3rd Bone Spring Upper Shale Base	-6,552'	9,705'

Long Lead_Well Planning

Corral 23

Corral 23-35 Fed Com 208H

Corral 23-35 Fed Com 208H

OH

Plan: Plan 1

Standard Planning Report

21 April, 2025

Planning Report

Database:	EDM 5000.18 Single User Db	Local Co-ordinate Reference:	Well Corral 23-35 Fed Com 208H
Company:	Long Lead_Well Planning	TVD Reference:	RKB (+32) @ 3153.0usft
Project:	Corral 23	MD Reference:	RKB (+32) @ 3153.0usft
Site:	Corral 23-35 Fed Com 208H	North Reference:	Grid
Well:	Corral 23-35 Fed Com 208H	Survey Calculation Method:	Minimum Curvature
Wellbore:	OH		
Design:	Plan 1		

Project	Corral 23		
Map System:	US State Plane 1927 (Exact solution)	System Datum:	Mean Sea Level
Geo Datum:	NAD 1927 (NADCON CONUS)		
Map Zone:	New Mexico East 3001		

Site	Corral 23-35 Fed Com 208H		
Site Position:		Northing:	406,867.30 usft
From:	Map	Easting:	616,903.50 usft
Position Uncertainty:	3.0 usft	Slot Radius:	13-3/16 "
		Latitude:	32° 7' 4.914 N
		Longitude:	103° 57' 20.648 W

Well	Corral 23-35 Fed Com 208H		
Well Position	+N/-S	0.0 usft	Northing: 406,867.30 usft
	+E/-W	0.0 usft	Easting: 616,903.50 usft
Position Uncertainty	0.0 usft	Wellhead Elevation:	usft
Grid Convergence:	0.20 °	Ground Level:	3,121.0 usft

Wellbore	OH				
Magnetics	Model Name	Sample Date	Declination (°)	Dip Angle (°)	Field Strength (nT)
	IGRF2020	4/21/2025	6.26	59.62	46,994.33733401

Design	Plan 1				
Audit Notes:					
Version:	Phase:	PLAN	Tie On Depth:	0.0	
Vertical Section:	Depth From (TVD) (usft)	+N/-S (usft)	+E/-W (usft)	Direction (°)	
	0.0	0.0	0.0	179.67	

Plan Survey Tool Program	Date	4/21/2025			
Depth From (usft)	Depth To (usft)	Survey (Wellbore)	Tool Name	Remarks	
1	0.0	25,330.2 Plan 1 (OH)	XOM_R2OWSG MWD+IFR1+		
			OWSG MWD + IFR1 + Multi-St		

Planning Report

Database:	EDM 5000.18 Single User Db	Local Co-ordinate Reference:	Well Corral 23-35 Fed Com 208H
Company:	Long Lead_Well Planning	TVD Reference:	RKB (+32) @ 3153.0usft
Project:	Corral 23	MD Reference:	RKB (+32) @ 3153.0usft
Site:	Corral 23-35 Fed Com 208H	North Reference:	Grid
Well:	Corral 23-35 Fed Com 208H	Survey Calculation Method:	Minimum Curvature
Wellbore:	OH		
Design:	Plan 1		

Plan Sections										
Measured Depth (usft)	Inclination (°)	Azimuth (°)	Vertical Depth (usft)	+N/-S (usft)	+E/-W (usft)	Dogleg Rate (°/100usft)	Build Rate (°/100usft)	Turn Rate (°/100usft)	TFO (°)	Target
0.0	0.00	0.00	0.0	0.0	0.0	0.00	0.00	0.00	0.00	
1,100.0	0.00	0.00	1,100.0	0.0	0.0	0.00	0.00	0.00	0.00	
2,410.1	26.20	17.99	2,364.9	280.0	90.9	2.00	2.00	0.00	17.99	
4,828.8	26.20	17.99	4,535.1	1,295.7	420.7	0.00	0.00	0.00	0.00	
6,138.9	0.00	0.00	5,800.0	1,575.7	511.6	2.00	-2.00	0.00	180.00	
9,145.7	0.00	0.00	8,806.8	1,575.7	511.6	0.00	0.00	0.00	0.00	
10,270.7	90.00	179.67	9,523.0	859.5	515.7	8.00	8.00	0.00	179.67	
25,280.1	90.00	179.67	9,523.0	-14,149.7	602.2	0.00	0.00	0.00	0.00	LTP_208H
25,330.2	90.00	179.67	9,523.0	-14,199.7	602.5	0.00	0.00	0.00	0.00	BHL_208H

Planning Report

Database:	EDM 5000.18 Single User Db	Local Co-ordinate Reference:	Well Corral 23-35 Fed Com 208H
Company:	Long Lead_Well Planning	TVD Reference:	RKB (+32) @ 3153.0usft
Project:	Corral 23	MD Reference:	RKB (+32) @ 3153.0usft
Site:	Corral 23-35 Fed Com 208H	North Reference:	Grid
Well:	Corral 23-35 Fed Com 208H	Survey Calculation Method:	Minimum Curvature
Wellbore:	OH		
Design:	Plan 1		

Planned Survey									
Measured Depth (usft)	Inclination (°)	Azimuth (°)	Vertical Depth (usft)	+N/-S (usft)	+E/-W (usft)	Vertical Section (usft)	Dogleg Rate (°/100usft)	Build Rate (°/100usft)	Turn Rate (°/100usft)
0.0	0.00	0.00	0.0	0.0	0.0	0.0	0.00	0.00	0.00
SHL_208H									
100.0	0.00	0.00	100.0	0.0	0.0	0.0	0.00	0.00	0.00
200.0	0.00	0.00	200.0	0.0	0.0	0.0	0.00	0.00	0.00
300.0	0.00	0.00	300.0	0.0	0.0	0.0	0.00	0.00	0.00
400.0	0.00	0.00	400.0	0.0	0.0	0.0	0.00	0.00	0.00
500.0	0.00	0.00	500.0	0.0	0.0	0.0	0.00	0.00	0.00
600.0	0.00	0.00	600.0	0.0	0.0	0.0	0.00	0.00	0.00
700.0	0.00	0.00	700.0	0.0	0.0	0.0	0.00	0.00	0.00
800.0	0.00	0.00	800.0	0.0	0.0	0.0	0.00	0.00	0.00
827.0	0.00	0.00	827.0	0.0	0.0	0.0	0.00	0.00	0.00
Salado									
900.0	0.00	0.00	900.0	0.0	0.0	0.0	0.00	0.00	0.00
1,000.0	0.00	0.00	1,000.0	0.0	0.0	0.0	0.00	0.00	0.00
1,100.0	0.00	0.00	1,100.0	0.0	0.0	0.0	0.00	0.00	0.00
1,200.0	2.00	17.99	1,200.0	1.7	0.5	-1.7	2.00	2.00	0.00
1,300.0	4.00	17.99	1,299.8	6.6	2.2	-6.6	2.00	2.00	0.00
1,400.0	6.00	17.99	1,399.5	14.9	4.8	-14.9	2.00	2.00	0.00
1,500.0	8.00	17.99	1,498.7	26.5	8.6	-26.5	2.00	2.00	0.00
1,600.0	10.00	17.99	1,597.5	41.4	13.4	-41.3	2.00	2.00	0.00
1,700.0	12.00	17.99	1,695.6	59.5	19.3	-59.4	2.00	2.00	0.00
1,800.0	14.00	17.99	1,793.1	80.9	26.3	-80.8	2.00	2.00	0.00
1,900.0	16.00	17.99	1,889.6	105.6	34.3	-105.4	2.00	2.00	0.00
2,000.0	18.00	17.99	1,985.3	133.4	43.3	-133.1	2.00	2.00	0.00
2,100.0	20.00	17.99	2,079.8	164.3	53.4	-164.0	2.00	2.00	0.00
2,200.0	22.00	17.99	2,173.2	198.4	64.4	-198.0	2.00	2.00	0.00
2,300.0	24.00	17.99	2,265.2	235.6	76.5	-235.1	2.00	2.00	0.00
2,400.0	26.00	17.99	2,355.8	275.8	89.5	-275.2	2.00	2.00	0.00
2,410.1	26.20	17.99	2,364.9	280.0	90.9	-279.4	2.00	2.00	0.00
2,500.0	26.20	17.99	2,445.6	317.7	103.2	-317.1	0.00	0.00	0.00
2,600.0	26.20	17.99	2,535.3	359.7	116.8	-359.1	0.00	0.00	0.00
2,700.0	26.20	17.99	2,625.0	401.7	130.4	-401.0	0.00	0.00	0.00
2,800.0	26.20	17.99	2,714.7	443.7	144.1	-442.9	0.00	0.00	0.00
2,900.0	26.20	17.99	2,804.5	485.7	157.7	-484.8	0.00	0.00	0.00
3,000.0	26.20	17.99	2,894.2	527.7	171.3	-526.7	0.00	0.00	0.00
3,100.0	26.20	17.99	2,983.9	569.7	185.0	-568.6	0.00	0.00	0.00
3,200.0	26.20	17.99	3,073.6	611.7	198.6	-610.5	0.00	0.00	0.00
3,214.9	26.20	17.99	3,087.0	618.0	200.6	-616.8	0.00	0.00	0.00
Base of Salt									
3,300.0	26.20	17.99	3,163.4	653.7	212.2	-652.5	0.00	0.00	0.00
3,400.0	26.20	17.99	3,253.1	695.7	225.9	-694.4	0.00	0.00	0.00
3,420.0	26.20	17.99	3,271.0	704.1	228.6	-702.7	0.00	0.00	0.00
Delaware									
3,500.0	26.20	17.99	3,342.8	737.7	239.5	-736.3	0.00	0.00	0.00
3,600.0	26.20	17.99	3,432.5	779.7	253.1	-778.2	0.00	0.00	0.00
3,700.0	26.20	17.99	3,522.3	821.7	266.8	-820.1	0.00	0.00	0.00
3,800.0	26.20	17.99	3,612.0	863.7	280.4	-862.0	0.00	0.00	0.00
3,900.0	26.20	17.99	3,701.7	905.7	294.1	-904.0	0.00	0.00	0.00
4,000.0	26.20	17.99	3,791.4	947.7	307.7	-945.9	0.00	0.00	0.00
4,100.0	26.20	17.99	3,881.2	989.7	321.3	-987.8	0.00	0.00	0.00
4,200.0	26.20	17.99	3,970.9	1,031.6	335.0	-1,029.7	0.00	0.00	0.00
4,300.0	26.20	17.99	4,060.6	1,073.6	348.6	-1,071.6	0.00	0.00	0.00
4,400.0	26.20	17.99	4,150.3	1,115.6	362.2	-1,113.5	0.00	0.00	0.00
4,442.0	26.20	17.99	4,188.0	1,133.3	367.9	-1,131.1	0.00	0.00	0.00

Planning Report

Database:	EDM 5000.18 Single User Db	Local Co-ordinate Reference:	Well Corral 23-35 Fed Com 208H
Company:	Long Lead_Well Planning	TVD Reference:	RKB (+32) @ 3153.0usft
Project:	Corral 23	MD Reference:	RKB (+32) @ 3153.0usft
Site:	Corral 23-35 Fed Com 208H	North Reference:	Grid
Well:	Corral 23-35 Fed Com 208H	Survey Calculation Method:	Minimum Curvature
Wellbore:	OH		
Design:	Plan 1		

Planned Survey									
Measured Depth (usft)	Inclination (°)	Azimuth (°)	Vertical Depth (usft)	+N/-S (usft)	+E/-W (usft)	Vertical Section (usft)	Dogleg Rate (°/100usft)	Build Rate (°/100usft)	Turn Rate (°/100usft)
Cherry Canyon									
4,500.0	26.20	17.99	4,240.1	1,157.6	375.9	-1,155.4	0.00	0.00	0.00
4,600.0	26.20	17.99	4,329.8	1,199.6	389.5	-1,197.4	0.00	0.00	0.00
4,700.0	26.20	17.99	4,419.5	1,241.6	403.1	-1,239.3	0.00	0.00	0.00
4,800.0	26.20	17.99	4,509.2	1,283.6	416.8	-1,281.2	0.00	0.00	0.00
4,828.8	26.20	17.99	4,535.1	1,295.7	420.7	-1,293.3	0.00	0.00	0.00
4,900.0	24.78	17.99	4,599.4	1,324.9	430.2	-1,322.4	2.00	-2.00	0.00
5,000.0	22.78	17.99	4,690.9	1,363.2	442.6	-1,360.6	2.00	-2.00	0.00
5,100.0	20.78	17.99	4,783.7	1,398.5	454.1	-1,395.8	2.00	-2.00	0.00
5,200.0	18.78	17.99	4,877.8	1,430.7	464.5	-1,428.0	2.00	-2.00	0.00
5,300.0	16.78	17.99	4,973.0	1,459.7	473.9	-1,457.0	2.00	-2.00	0.00
5,400.0	14.78	17.99	5,069.3	1,485.6	482.3	-1,482.8	2.00	-2.00	0.00
5,500.0	12.78	17.99	5,166.4	1,508.2	489.7	-1,505.4	2.00	-2.00	0.00
5,600.0	10.78	17.99	5,264.3	1,527.6	496.0	-1,524.8	2.00	-2.00	0.00
5,700.0	8.78	17.99	5,362.8	1,543.8	501.2	-1,540.9	2.00	-2.00	0.00
5,800.0	6.78	17.99	5,461.9	1,556.7	505.4	-1,553.7	2.00	-2.00	0.00
5,900.0	4.78	17.99	5,561.4	1,566.2	508.5	-1,563.3	2.00	-2.00	0.00
6,000.0	2.78	17.99	5,661.2	1,572.5	510.6	-1,569.5	2.00	-2.00	0.00
6,100.0	0.78	17.99	5,761.1	1,575.4	511.5	-1,572.5	2.00	-2.00	0.00
6,124.9	0.28	17.99	5,786.0	1,575.7	511.6	-1,572.7	2.00	-2.00	0.00
Brushy Canyon									
6,138.9	0.00	0.00	5,800.0	1,575.7	511.6	-1,572.7	2.00	-2.00	0.00
6,200.0	0.00	0.00	5,861.1	1,575.7	511.6	-1,572.7	0.00	0.00	0.00
6,300.0	0.00	0.00	5,961.1	1,575.7	511.6	-1,572.7	0.00	0.00	0.00
6,400.0	0.00	0.00	6,061.1	1,575.7	511.6	-1,572.7	0.00	0.00	0.00
6,500.0	0.00	0.00	6,161.1	1,575.7	511.6	-1,572.7	0.00	0.00	0.00
6,600.0	0.00	0.00	6,261.1	1,575.7	511.6	-1,572.7	0.00	0.00	0.00
6,700.0	0.00	0.00	6,361.1	1,575.7	511.6	-1,572.7	0.00	0.00	0.00
6,800.0	0.00	0.00	6,461.1	1,575.7	511.6	-1,572.7	0.00	0.00	0.00
6,900.0	0.00	0.00	6,561.1	1,575.7	511.6	-1,572.7	0.00	0.00	0.00
7,000.0	0.00	0.00	6,661.1	1,575.7	511.6	-1,572.7	0.00	0.00	0.00
7,100.0	0.00	0.00	6,761.1	1,575.7	511.6	-1,572.7	0.00	0.00	0.00
7,179.9	0.00	0.00	6,841.0	1,575.7	511.6	-1,572.7	0.00	0.00	0.00
Basal Brushy Canyon									
7,200.0	0.00	0.00	6,861.1	1,575.7	511.6	-1,572.7	0.00	0.00	0.00
7,300.0	0.00	0.00	6,961.1	1,575.7	511.6	-1,572.7	0.00	0.00	0.00
7,394.9	0.00	0.00	7,056.0	1,575.7	511.6	-1,572.7	0.00	0.00	0.00
Bone Spring Lm.									
7,400.0	0.00	0.00	7,061.1	1,575.7	511.6	-1,572.7	0.00	0.00	0.00
7,500.0	0.00	0.00	7,161.1	1,575.7	511.6	-1,572.7	0.00	0.00	0.00
7,566.9	0.00	0.00	7,228.0	1,575.7	511.6	-1,572.7	0.00	0.00	0.00
Avalon Shale									
7,600.0	0.00	0.00	7,261.1	1,575.7	511.6	-1,572.7	0.00	0.00	0.00
7,700.0	0.00	0.00	7,361.1	1,575.7	511.6	-1,572.7	0.00	0.00	0.00
7,800.0	0.00	0.00	7,461.1	1,575.7	511.6	-1,572.7	0.00	0.00	0.00
7,900.0	0.00	0.00	7,561.1	1,575.7	511.6	-1,572.7	0.00	0.00	0.00
8,000.0	0.00	0.00	7,661.1	1,575.7	511.6	-1,572.7	0.00	0.00	0.00
8,006.9	0.00	0.00	7,668.0	1,575.7	511.6	-1,572.7	0.00	0.00	0.00
Avalon Lower									
8,100.0	0.00	0.00	7,761.1	1,575.7	511.6	-1,572.7	0.00	0.00	0.00
8,164.9	0.00	0.00	7,826.0	1,575.7	511.6	-1,572.7	0.00	0.00	0.00
1st Bone Spring Lime									
8,200.0	0.00	0.00	7,861.1	1,575.7	511.6	-1,572.7	0.00	0.00	0.00

Planning Report

Database:	EDM 5000.18 Single User Db	Local Co-ordinate Reference:	Well Corral 23-35 Fed Com 208H
Company:	Long Lead_Well Planning	TVD Reference:	RKB (+32) @ 3153.0usft
Project:	Corral 23	MD Reference:	RKB (+32) @ 3153.0usft
Site:	Corral 23-35 Fed Com 208H	North Reference:	Grid
Well:	Corral 23-35 Fed Com 208H	Survey Calculation Method:	Minimum Curvature
Wellbore:	OH		
Design:	Plan 1		

Planned Survey									
Measured Depth (usft)	Inclination (°)	Azimuth (°)	Vertical Depth (usft)	+N/-S (usft)	+E/-W (usft)	Vertical Section (usft)	Dogleg Rate (°/100usft)	Build Rate (°/100usft)	Turn Rate (°/100usft)
8,300.0	0.00	0.00	7,961.1	1,575.7	511.6	-1,572.7	0.00	0.00	0.00
8,339.9	0.00	0.00	8,001.0	1,575.7	511.6	-1,572.7	0.00	0.00	0.00
1st Bone Spring Sand									
8,400.0	0.00	0.00	8,061.1	1,575.7	511.6	-1,572.7	0.00	0.00	0.00
8,500.0	0.00	0.00	8,161.1	1,575.7	511.6	-1,572.7	0.00	0.00	0.00
8,600.0	0.00	0.00	8,261.1	1,575.7	511.6	-1,572.7	0.00	0.00	0.00
8,700.0	0.00	0.00	8,361.1	1,575.7	511.6	-1,572.7	0.00	0.00	0.00
8,748.9	0.00	0.00	8,410.0	1,575.7	511.6	-1,572.7	0.00	0.00	0.00
2nd Bone Spring Lime									
8,800.0	0.00	0.00	8,461.1	1,575.7	511.6	-1,572.7	0.00	0.00	0.00
8,900.0	0.00	0.00	8,561.1	1,575.7	511.6	-1,572.7	0.00	0.00	0.00
9,000.0	0.00	0.00	8,661.1	1,575.7	511.6	-1,572.7	0.00	0.00	0.00
9,100.0	0.00	0.00	8,761.1	1,575.7	511.6	-1,572.7	0.00	0.00	0.00
9,145.7	0.00	0.00	8,806.8	1,575.7	511.6	-1,572.7	0.00	0.00	0.00
9,171.9	2.10	179.67	8,833.0	1,575.2	511.6	-1,572.2	8.00	8.00	0.00
2nd Bone Spring Sand									
9,200.0	4.34	179.67	8,861.0	1,573.6	511.6	-1,570.7	8.00	8.00	0.00
9,300.0	12.34	179.67	8,959.9	1,559.1	511.7	-1,556.2	8.00	8.00	0.00
9,400.0	20.34	179.67	9,055.8	1,531.0	511.9	-1,528.1	8.00	8.00	0.00
9,462.1	25.31	179.67	9,113.0	1,506.9	512.0	-1,504.0	8.00	8.00	0.00
2nd Bone Spring Sand_Base B									
9,500.0	28.34	179.67	9,146.8	1,489.8	512.1	-1,486.9	8.00	8.00	0.00
9,600.0	36.34	179.67	9,231.2	1,436.4	512.4	-1,433.4	8.00	8.00	0.00
9,666.6	41.67	179.67	9,283.0	1,394.5	512.6	-1,391.5	8.00	8.00	0.00
3rd Bone Spring Lime									
9,700.0	44.34	179.67	9,307.4	1,371.7	512.8	-1,368.7	8.00	8.00	0.00
FTP_208H									
9,800.0	52.34	179.67	9,373.8	1,297.0	513.2	-1,294.1	8.00	8.00	0.00
9,900.0	60.34	179.67	9,429.2	1,213.9	513.7	-1,210.9	8.00	8.00	0.00
9,953.7	64.64	179.67	9,454.0	1,166.2	514.0	-1,163.2	8.00	8.00	0.00
Harkey									
10,000.0	68.34	179.67	9,472.4	1,123.8	514.2	-1,120.8	8.00	8.00	0.00
10,080.9	74.82	179.67	9,498.0	1,047.1	514.6	-1,044.1	8.00	8.00	0.00
3rd Bone Spring Upper Shale									
10,100.0	76.34	179.67	9,502.8	1,028.6	514.8	-1,025.6	8.00	8.00	0.00
10,200.0	84.34	179.67	9,519.5	930.1	515.3	-927.1	8.00	8.00	0.00
10,270.7	90.00	179.67	9,523.0	859.5	515.7	-856.5	8.00	8.00	0.00
Landing									
10,300.0	90.00	179.67	9,523.0	830.2	515.9	-827.2	0.00	0.00	0.00
10,400.0	90.00	179.67	9,523.0	730.2	516.5	-727.2	0.00	0.00	0.00
10,500.0	90.00	179.67	9,523.0	630.2	517.0	-627.2	0.00	0.00	0.00
10,600.0	90.00	179.67	9,523.0	530.2	517.6	-527.2	0.00	0.00	0.00
10,700.0	90.00	179.67	9,523.0	430.2	518.2	-427.2	0.00	0.00	0.00
10,800.0	90.00	179.67	9,523.0	330.2	518.8	-327.2	0.00	0.00	0.00
10,900.0	90.00	179.67	9,523.0	230.2	519.3	-227.2	0.00	0.00	0.00
11,000.0	90.00	179.67	9,523.0	130.2	519.9	-127.2	0.00	0.00	0.00
11,100.0	90.00	179.67	9,523.0	30.2	520.5	-27.2	0.00	0.00	0.00
11,200.0	90.00	179.67	9,523.0	-69.8	521.1	72.8	0.00	0.00	0.00
11,300.0	90.00	179.67	9,523.0	-169.8	521.7	172.8	0.00	0.00	0.00
11,400.0	90.00	179.67	9,523.0	-269.8	522.2	272.8	0.00	0.00	0.00
11,500.0	90.00	179.67	9,523.0	-369.8	522.8	372.8	0.00	0.00	0.00
11,600.0	90.00	179.67	9,523.0	-469.8	523.4	472.8	0.00	0.00	0.00
11,700.0	90.00	179.67	9,523.0	-569.8	524.0	572.8	0.00	0.00	0.00

Planning Report

Database:	EDM 5000.18 Single User Db	Local Co-ordinate Reference:	Well Corral 23-35 Fed Com 208H
Company:	Long Lead_Well Planning	TVD Reference:	RKB (+32) @ 3153.0usft
Project:	Corral 23	MD Reference:	RKB (+32) @ 3153.0usft
Site:	Corral 23-35 Fed Com 208H	North Reference:	Grid
Well:	Corral 23-35 Fed Com 208H	Survey Calculation Method:	Minimum Curvature
Wellbore:	OH		
Design:	Plan 1		

Planned Survey									
Measured Depth (usft)	Inclination (°)	Azimuth (°)	Vertical Depth (usft)	+N/-S (usft)	+E/-W (usft)	Vertical Section (usft)	Dogleg Rate (°/100usft)	Build Rate (°/100usft)	Turn Rate (°/100usft)
11,800.0	90.00	179.67	9,523.0	-669.8	524.5	672.8	0.00	0.00	0.00
11,900.0	90.00	179.67	9,523.0	-769.8	525.1	772.8	0.00	0.00	0.00
12,000.0	90.00	179.67	9,523.0	-869.8	525.7	872.8	0.00	0.00	0.00
12,100.0	90.00	179.67	9,523.0	-969.8	526.3	972.8	0.00	0.00	0.00
12,200.0	90.00	179.67	9,523.0	-1,069.8	526.8	1,072.8	0.00	0.00	0.00
12,300.0	90.00	179.67	9,523.0	-1,169.7	527.4	1,172.8	0.00	0.00	0.00
12,400.0	90.00	179.67	9,523.0	-1,269.7	528.0	1,272.8	0.00	0.00	0.00
12,500.0	90.00	179.67	9,523.0	-1,369.7	528.6	1,372.8	0.00	0.00	0.00
12,600.0	90.00	179.67	9,523.0	-1,469.7	529.1	1,472.8	0.00	0.00	0.00
12,700.0	90.00	179.67	9,523.0	-1,569.7	529.7	1,572.8	0.00	0.00	0.00
12,800.0	90.00	179.67	9,523.0	-1,669.7	530.3	1,672.8	0.00	0.00	0.00
12,900.0	90.00	179.67	9,523.0	-1,769.7	530.9	1,772.8	0.00	0.00	0.00
13,000.0	90.00	179.67	9,523.0	-1,869.7	531.4	1,872.8	0.00	0.00	0.00
13,100.0	90.00	179.67	9,523.0	-1,969.7	532.0	1,972.8	0.00	0.00	0.00
13,200.0	90.00	179.67	9,523.0	-2,069.7	532.6	2,072.8	0.00	0.00	0.00
13,300.0	90.00	179.67	9,523.0	-2,169.7	533.2	2,172.8	0.00	0.00	0.00
13,400.0	90.00	179.67	9,523.0	-2,269.7	533.7	2,272.8	0.00	0.00	0.00
13,500.0	90.00	179.67	9,523.0	-2,369.7	534.3	2,372.8	0.00	0.00	0.00
13,600.0	90.00	179.67	9,523.0	-2,469.7	534.9	2,472.8	0.00	0.00	0.00
13,700.0	90.00	179.67	9,523.0	-2,569.7	535.5	2,572.8	0.00	0.00	0.00
13,800.0	90.00	179.67	9,523.0	-2,669.7	536.1	2,672.8	0.00	0.00	0.00
13,900.0	90.00	179.67	9,523.0	-2,769.7	536.6	2,772.8	0.00	0.00	0.00
14,000.0	90.00	179.67	9,523.0	-2,869.7	537.2	2,872.8	0.00	0.00	0.00
14,100.0	90.00	179.67	9,523.0	-2,969.7	537.8	2,972.8	0.00	0.00	0.00
14,200.0	90.00	179.67	9,523.0	-3,069.7	538.4	3,072.8	0.00	0.00	0.00
14,300.0	90.00	179.67	9,523.0	-3,169.7	538.9	3,172.8	0.00	0.00	0.00
14,400.0	90.00	179.67	9,523.0	-3,269.7	539.5	3,272.8	0.00	0.00	0.00
14,500.0	90.00	179.67	9,523.0	-3,369.7	540.1	3,372.8	0.00	0.00	0.00
14,600.0	90.00	179.67	9,523.0	-3,469.7	540.7	3,472.8	0.00	0.00	0.00
14,700.0	90.00	179.67	9,523.0	-3,569.7	541.2	3,572.8	0.00	0.00	0.00
14,800.0	90.00	179.67	9,523.0	-3,669.7	541.8	3,672.8	0.00	0.00	0.00
14,900.0	90.00	179.67	9,523.0	-3,769.7	542.4	3,772.8	0.00	0.00	0.00
15,000.0	90.00	179.67	9,523.0	-3,869.7	543.0	3,872.8	0.00	0.00	0.00
15,100.0	90.00	179.67	9,523.0	-3,969.7	543.5	3,972.8	0.00	0.00	0.00
15,200.0	90.00	179.67	9,523.0	-4,069.7	544.1	4,072.8	0.00	0.00	0.00
15,300.0	90.00	179.67	9,523.0	-4,169.7	544.7	4,172.8	0.00	0.00	0.00
15,400.0	90.00	179.67	9,523.0	-4,269.7	545.3	4,272.8	0.00	0.00	0.00
15,500.0	90.00	179.67	9,523.0	-4,369.7	545.8	4,372.8	0.00	0.00	0.00
15,600.0	90.00	179.67	9,523.0	-4,469.7	546.4	4,472.8	0.00	0.00	0.00
15,700.0	90.00	179.67	9,523.0	-4,569.7	547.0	4,572.8	0.00	0.00	0.00
15,800.0	90.00	179.67	9,523.0	-4,669.7	547.6	4,672.8	0.00	0.00	0.00
15,900.0	90.00	179.67	9,523.0	-4,769.7	548.1	4,772.8	0.00	0.00	0.00
16,000.0	90.00	179.67	9,523.0	-4,869.7	548.7	4,872.8	0.00	0.00	0.00
16,100.0	90.00	179.67	9,523.0	-4,969.7	549.3	4,972.8	0.00	0.00	0.00
16,200.0	90.00	179.67	9,523.0	-5,069.7	549.9	5,072.8	0.00	0.00	0.00
16,300.0	90.00	179.67	9,523.0	-5,169.7	550.5	5,172.8	0.00	0.00	0.00
16,400.0	90.00	179.67	9,523.0	-5,269.7	551.0	5,272.8	0.00	0.00	0.00
16,500.0	90.00	179.67	9,523.0	-5,369.7	551.6	5,372.8	0.00	0.00	0.00
16,600.0	90.00	179.67	9,523.0	-5,469.7	552.2	5,472.8	0.00	0.00	0.00
16,700.0	90.00	179.67	9,523.0	-5,569.7	552.8	5,572.8	0.00	0.00	0.00
16,800.0	90.00	179.67	9,523.0	-5,669.7	553.3	5,672.8	0.00	0.00	0.00
16,900.0	90.00	179.67	9,523.0	-5,769.7	553.9	5,772.8	0.00	0.00	0.00
17,000.0	90.00	179.67	9,523.0	-5,869.7	554.5	5,872.8	0.00	0.00	0.00
17,100.0	90.00	179.67	9,523.0	-5,969.7	555.1	5,972.8	0.00	0.00	0.00

Planning Report

Database:	EDM 5000.18 Single User Db	Local Co-ordinate Reference:	Well Corral 23-35 Fed Com 208H
Company:	Long Lead_Well Planning	TVD Reference:	RKB (+32) @ 3153.0usft
Project:	Corral 23	MD Reference:	RKB (+32) @ 3153.0usft
Site:	Corral 23-35 Fed Com 208H	North Reference:	Grid
Well:	Corral 23-35 Fed Com 208H	Survey Calculation Method:	Minimum Curvature
Wellbore:	OH		
Design:	Plan 1		

Planned Survey									
Measured Depth (usft)	Inclination (°)	Azimuth (°)	Vertical Depth (usft)	+N/-S (usft)	+E/-W (usft)	Vertical Section (usft)	Dogleg Rate (°/100usft)	Build Rate (°/100usft)	Turn Rate (°/100usft)
17,200.0	90.00	179.67	9,523.0	-6,069.7	555.6	6,072.8	0.00	0.00	0.00
17,300.0	90.00	179.67	9,523.0	-6,169.7	556.2	6,172.8	0.00	0.00	0.00
17,400.0	90.00	179.67	9,523.0	-6,269.7	556.8	6,272.8	0.00	0.00	0.00
17,500.0	90.00	179.67	9,523.0	-6,369.7	557.4	6,372.8	0.00	0.00	0.00
17,600.0	90.00	179.67	9,523.0	-6,469.7	557.9	6,472.8	0.00	0.00	0.00
17,700.0	90.00	179.67	9,523.0	-6,569.7	558.5	6,572.8	0.00	0.00	0.00
17,800.0	90.00	179.67	9,523.0	-6,669.7	559.1	6,672.8	0.00	0.00	0.00
17,900.0	90.00	179.67	9,523.0	-6,769.7	559.7	6,772.8	0.00	0.00	0.00
18,000.0	90.00	179.67	9,523.0	-6,869.7	560.2	6,872.8	0.00	0.00	0.00
18,100.0	90.00	179.67	9,523.0	-6,969.7	560.8	6,972.8	0.00	0.00	0.00
18,200.0	90.00	179.67	9,523.0	-7,069.7	561.4	7,072.8	0.00	0.00	0.00
18,300.0	90.00	179.67	9,523.0	-7,169.6	562.0	7,172.8	0.00	0.00	0.00
18,400.0	90.00	179.67	9,523.0	-7,269.6	562.5	7,272.8	0.00	0.00	0.00
18,500.0	90.00	179.67	9,523.0	-7,369.6	563.1	7,372.8	0.00	0.00	0.00
18,600.0	90.00	179.67	9,523.0	-7,469.6	563.7	7,472.8	0.00	0.00	0.00
18,700.0	90.00	179.67	9,523.0	-7,569.6	564.3	7,572.8	0.00	0.00	0.00
18,800.0	90.00	179.67	9,523.0	-7,669.6	564.8	7,672.8	0.00	0.00	0.00
18,900.0	90.00	179.67	9,523.0	-7,769.6	565.4	7,772.8	0.00	0.00	0.00
19,000.0	90.00	179.67	9,523.0	-7,869.6	566.0	7,872.8	0.00	0.00	0.00
19,100.0	90.00	179.67	9,523.0	-7,969.6	566.6	7,972.8	0.00	0.00	0.00
19,200.0	90.00	179.67	9,523.0	-8,069.6	567.2	8,072.8	0.00	0.00	0.00
19,300.0	90.00	179.67	9,523.0	-8,169.6	567.7	8,172.8	0.00	0.00	0.00
19,400.0	90.00	179.67	9,523.0	-8,269.6	568.3	8,272.8	0.00	0.00	0.00
19,500.0	90.00	179.67	9,523.0	-8,369.6	568.9	8,372.8	0.00	0.00	0.00
19,600.0	90.00	179.67	9,523.0	-8,469.6	569.5	8,472.8	0.00	0.00	0.00
19,700.0	90.00	179.67	9,523.0	-8,569.6	570.0	8,572.8	0.00	0.00	0.00
19,800.0	90.00	179.67	9,523.0	-8,669.6	570.6	8,672.8	0.00	0.00	0.00
19,900.0	90.00	179.67	9,523.0	-8,769.6	571.2	8,772.8	0.00	0.00	0.00
20,000.0	90.00	179.67	9,523.0	-8,869.6	571.8	8,872.8	0.00	0.00	0.00
20,100.0	90.00	179.67	9,523.0	-8,969.6	572.3	8,972.8	0.00	0.00	0.00
20,200.0	90.00	179.67	9,523.0	-9,069.6	572.9	9,072.8	0.00	0.00	0.00
20,300.0	90.00	179.67	9,523.0	-9,169.6	573.5	9,172.8	0.00	0.00	0.00
20,400.0	90.00	179.67	9,523.0	-9,269.6	574.1	9,272.8	0.00	0.00	0.00
20,500.0	90.00	179.67	9,523.0	-9,369.6	574.6	9,372.8	0.00	0.00	0.00
20,600.0	90.00	179.67	9,523.0	-9,469.6	575.2	9,472.8	0.00	0.00	0.00
20,700.0	90.00	179.67	9,523.0	-9,569.6	575.8	9,572.8	0.00	0.00	0.00
20,800.0	90.00	179.67	9,523.0	-9,669.6	576.4	9,672.8	0.00	0.00	0.00
20,900.0	90.00	179.67	9,523.0	-9,769.6	576.9	9,772.8	0.00	0.00	0.00
21,000.0	90.00	179.67	9,523.0	-9,869.6	577.5	9,872.8	0.00	0.00	0.00
21,100.0	90.00	179.67	9,523.0	-9,969.6	578.1	9,972.8	0.00	0.00	0.00
21,200.0	90.00	179.67	9,523.0	-10,069.6	578.7	10,072.8	0.00	0.00	0.00
21,300.0	90.00	179.67	9,523.0	-10,169.6	579.2	10,172.8	0.00	0.00	0.00
21,400.0	90.00	179.67	9,523.0	-10,269.6	579.8	10,272.8	0.00	0.00	0.00
21,500.0	90.00	179.67	9,523.0	-10,369.6	580.4	10,372.8	0.00	0.00	0.00
21,600.0	90.00	179.67	9,523.0	-10,469.6	581.0	10,472.8	0.00	0.00	0.00
21,700.0	90.00	179.67	9,523.0	-10,569.6	581.6	10,572.8	0.00	0.00	0.00
21,800.0	90.00	179.67	9,523.0	-10,669.6	582.1	10,672.8	0.00	0.00	0.00
21,900.0	90.00	179.67	9,523.0	-10,769.6	582.7	10,772.8	0.00	0.00	0.00
22,000.0	90.00	179.67	9,523.0	-10,869.6	583.3	10,872.8	0.00	0.00	0.00
22,100.0	90.00	179.67	9,523.0	-10,969.6	583.9	10,972.8	0.00	0.00	0.00
22,200.0	90.00	179.67	9,523.0	-11,069.6	584.4	11,072.8	0.00	0.00	0.00
22,300.0	90.00	179.67	9,523.0	-11,169.6	585.0	11,172.8	0.00	0.00	0.00
22,400.0	90.00	179.67	9,523.0	-11,269.6	585.6	11,272.8	0.00	0.00	0.00
22,500.0	90.00	179.67	9,523.0	-11,369.6	586.2	11,372.8	0.00	0.00	0.00

Planning Report

Database:	EDM 5000.18 Single User Db	Local Co-ordinate Reference:	Well Corral 23-35 Fed Com 208H
Company:	Long Lead_Well Planning	TVD Reference:	RKB (+32) @ 3153.0usft
Project:	Corral 23	MD Reference:	RKB (+32) @ 3153.0usft
Site:	Corral 23-35 Fed Com 208H	North Reference:	Grid
Well:	Corral 23-35 Fed Com 208H	Survey Calculation Method:	Minimum Curvature
Wellbore:	OH		
Design:	Plan 1		

Planned Survey										
Measured Depth (usft)	Inclination (°)	Azimuth (°)	Vertical Depth (usft)	+N/-S (usft)	+E/-W (usft)	Vertical Section (usft)	Dogleg Rate (°/100usft)	Build Rate (°/100usft)	Turn Rate (°/100usft)	
22,600.0	90.00	179.67	9,523.0	-11,469.6	586.7	11,472.8	0.00	0.00	0.00	
22,700.0	90.00	179.67	9,523.0	-11,569.6	587.3	11,572.8	0.00	0.00	0.00	
22,800.0	90.00	179.67	9,523.0	-11,669.6	587.9	11,672.8	0.00	0.00	0.00	
22,900.0	90.00	179.67	9,523.0	-11,769.6	588.5	11,772.8	0.00	0.00	0.00	
23,000.0	90.00	179.67	9,523.0	-11,869.6	589.0	11,872.8	0.00	0.00	0.00	
23,100.0	90.00	179.67	9,523.0	-11,969.6	589.6	11,972.8	0.00	0.00	0.00	
23,200.0	90.00	179.67	9,523.0	-12,069.6	590.2	12,072.8	0.00	0.00	0.00	
23,300.0	90.00	179.67	9,523.0	-12,169.6	590.8	12,172.8	0.00	0.00	0.00	
23,400.0	90.00	179.67	9,523.0	-12,269.6	591.3	12,272.8	0.00	0.00	0.00	
23,500.0	90.00	179.67	9,523.0	-12,369.6	591.9	12,372.8	0.00	0.00	0.00	
23,600.0	90.00	179.67	9,523.0	-12,469.6	592.5	12,472.8	0.00	0.00	0.00	
23,700.0	90.00	179.67	9,523.0	-12,569.6	593.1	12,572.8	0.00	0.00	0.00	
23,800.0	90.00	179.67	9,523.0	-12,669.6	593.6	12,672.8	0.00	0.00	0.00	
23,900.0	90.00	179.67	9,523.0	-12,769.6	594.2	12,772.8	0.00	0.00	0.00	
24,000.0	90.00	179.67	9,523.0	-12,869.6	594.8	12,872.8	0.00	0.00	0.00	
24,100.0	90.00	179.67	9,523.0	-12,969.6	595.4	12,972.8	0.00	0.00	0.00	
24,200.0	90.00	179.67	9,523.0	-13,069.6	596.0	13,072.8	0.00	0.00	0.00	
24,300.0	90.00	179.67	9,523.0	-13,169.5	596.5	13,172.8	0.00	0.00	0.00	
24,400.0	90.00	179.67	9,523.0	-13,269.5	597.1	13,272.8	0.00	0.00	0.00	
24,500.0	90.00	179.67	9,523.0	-13,369.5	597.7	13,372.8	0.00	0.00	0.00	
24,600.0	90.00	179.67	9,523.0	-13,469.5	598.3	13,472.8	0.00	0.00	0.00	
24,700.0	90.00	179.67	9,523.0	-13,569.5	598.8	13,572.8	0.00	0.00	0.00	
24,800.0	90.00	179.67	9,523.0	-13,669.5	599.4	13,672.8	0.00	0.00	0.00	
24,900.0	90.00	179.67	9,523.0	-13,769.5	600.0	13,772.8	0.00	0.00	0.00	
25,000.0	90.00	179.67	9,523.0	-13,869.5	600.6	13,872.8	0.00	0.00	0.00	
25,100.0	90.00	179.67	9,523.0	-13,969.5	601.1	13,972.8	0.00	0.00	0.00	
25,200.0	90.00	179.67	9,523.0	-14,069.5	601.7	14,072.8	0.00	0.00	0.00	
25,280.1	90.00	179.67	9,523.0	-14,149.7	602.2	14,152.9	0.00	0.00	0.00	
25,283.0	90.00	179.67	9,523.0	-14,152.5	602.2	14,155.7	0.00	0.00	0.00	
LTP_208H										
25,300.0	90.00	179.67	9,523.0	-14,169.5	602.3	14,172.8	0.00	0.00	0.00	
25,330.2	90.00	179.67	9,523.0	-14,199.7	602.5	14,203.0	0.00	0.00	0.00	
BHL_208H										

Design Targets										
Target Name	Dip Angle (°)	Dip Dir. (°)	TVD (usft)	+N/-S (usft)	+E/-W (usft)	Northing (usft)	Easting (usft)	Latitude	Longitude	
SHL_208H - hit/miss target - Shape	0.00	0.00	0.0	0.0	0.0	406,867.30	616,903.50	32° 7' 4.914 N	103° 57' 20.648 W	
- plan hits target center - Point										
LTP_208H - plan misses target center by 0.8usft at 25283.0usft MD (9523.0 TVD, -14152.5 N, 602.2 E) - Point	0.00	0.00	9,523.0	-14,152.5	601.4	392,714.80	617,504.90	32° 4' 44.834 N	103° 57' 14.234 W	
BHL_208H - plan misses target center by 2.9usft at 25330.2usft MD (9523.0 TVD, -14199.7 N, 602.5 E) - Point	0.00	0.00	9,523.0	-14,202.5	601.7	392,664.80	617,505.20	32° 4' 44.340 N	103° 57' 14.232 W	
FTP_208H - plan misses target center by 296.8usft at 9700.0usft MD (9307.4 TVD, 1371.7 N, 512.8 E) - Point	0.00	0.00	9,523.0	1,575.7	511.6	408,443.00	617,415.10	32° 7' 20.489 N	103° 57' 14.635 W	

Planning Report

Database:	EDM 5000.18 Single User Db	Local Co-ordinate Reference:	Well Corral 23-35 Fed Com 208H
Company:	Long Lead_Well Planning	TVD Reference:	RKB (+32) @ 3153.0usft
Project:	Corral 23	MD Reference:	RKB (+32) @ 3153.0usft
Site:	Corral 23-35 Fed Com 208H	North Reference:	Grid
Well:	Corral 23-35 Fed Com 208H	Survey Calculation Method:	Minimum Curvature
Wellbore:	OH		
Design:	Plan 1		

Formations						
Measured Depth (usft)	Vertical Depth (usft)	Name	Lithology	Dip (°)	Dip Direction (°)	
827.0	827.0	Salado				
3,214.9	3,087.0	Base of Salt				
3,420.0	3,271.0	Delaware				
4,442.0	4,188.0	Cherry Canyon				
6,124.9	5,786.0	Brushy Canyon				
7,179.9	6,841.0	Basal Brushy Canyon				
7,394.9	7,056.0	Bone Spring Lm.				
7,566.9	7,228.0	Avalon Shale				
8,006.9	7,668.0	Avalon Lower				
8,164.9	7,826.0	1st Bone Spring Lime				
8,339.9	8,001.0	1st Bone Spring Sand				
8,748.9	8,410.0	2nd Bone Spring Lime				
9,171.9	8,833.0	2nd Bone Spring Sand				
9,462.1	9,113.0	2nd Bone Spring Sand_Base B				
9,666.6	9,283.0	3rd Bone Spring Lime				
9,953.7	9,454.0	Harkey				
10,080.9	9,498.0	3rd Bone Spring Upper Shale				
10,270.7	9,523.0	Landing				

Bleed line will discharge 100' from wellhead for non-H2S situations and 150' from wellhead for H2S situations.

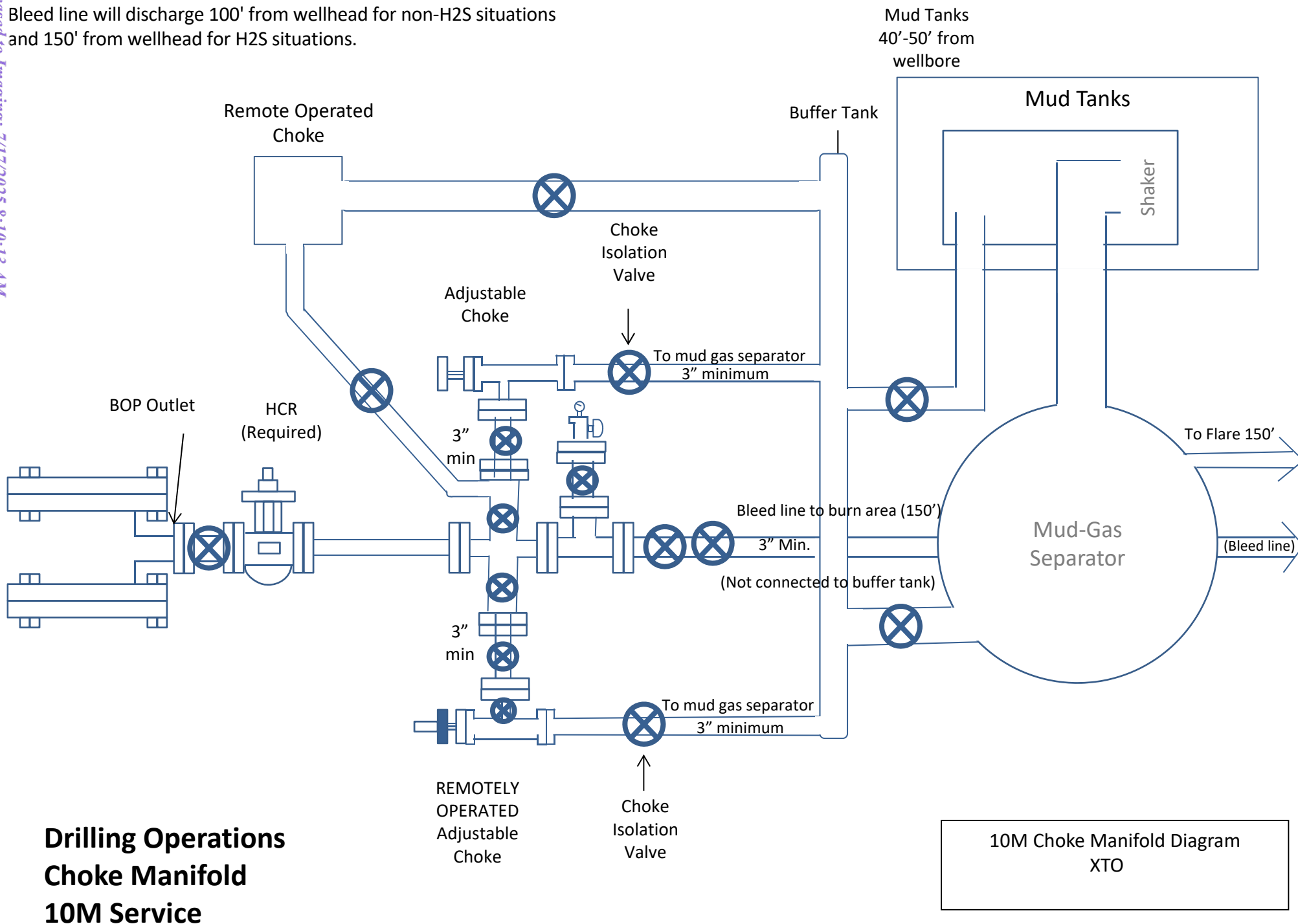

Drilling Operations Choke Manifold 10M Service

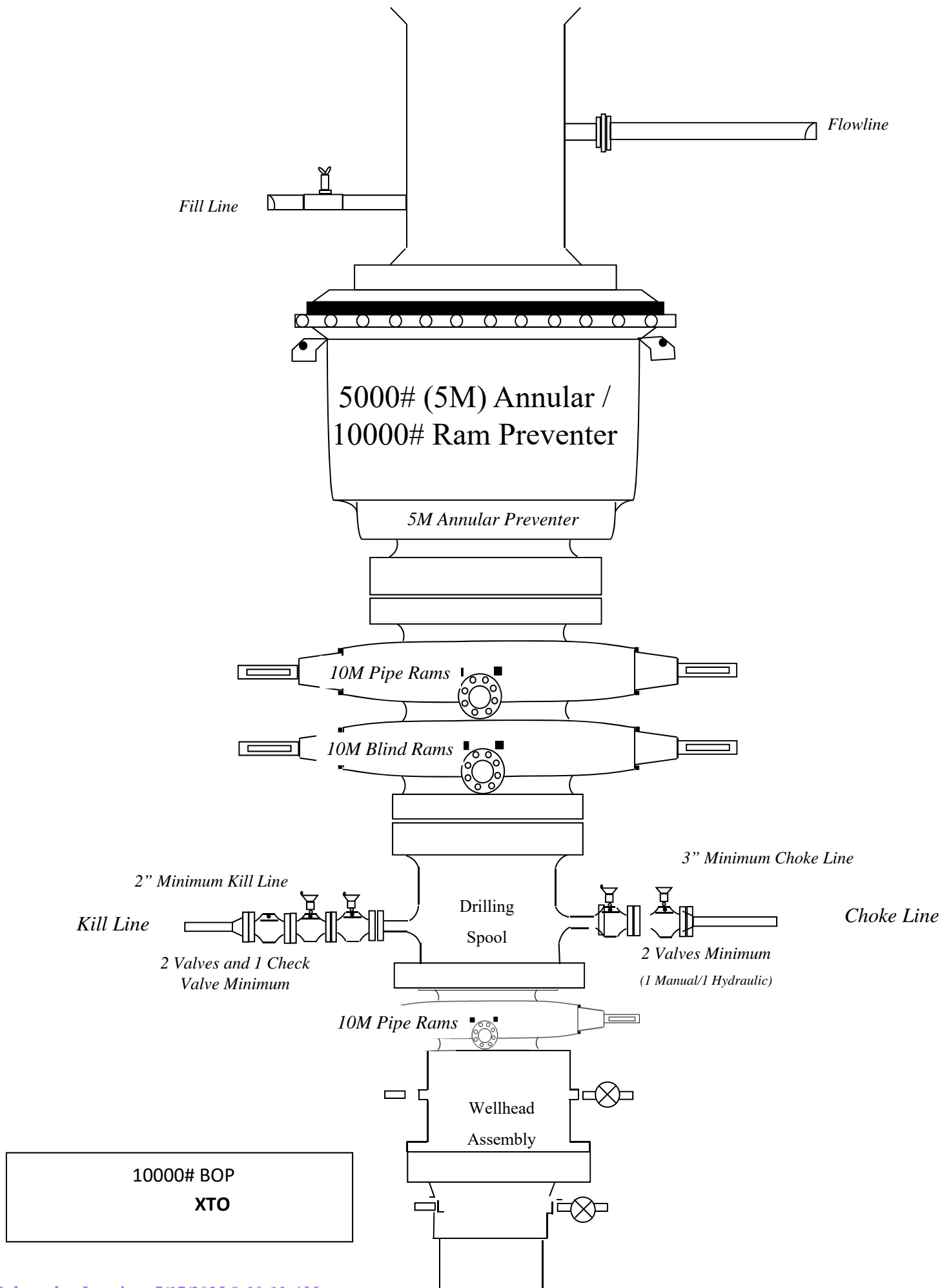

INFORMATION CONTAINED HEREIN IS THE PROPERTY OF CACTUS WELLHEAD, LLC. REPRODUCTION, DISCLOSURE, OR USE THEREOF IS PERMISSIBLE ONLY AS PROVIDED BY CONTRACT OR AS EXPRESSLY AUTHORIZED BY CACTUS WELLHEAD, LLC.

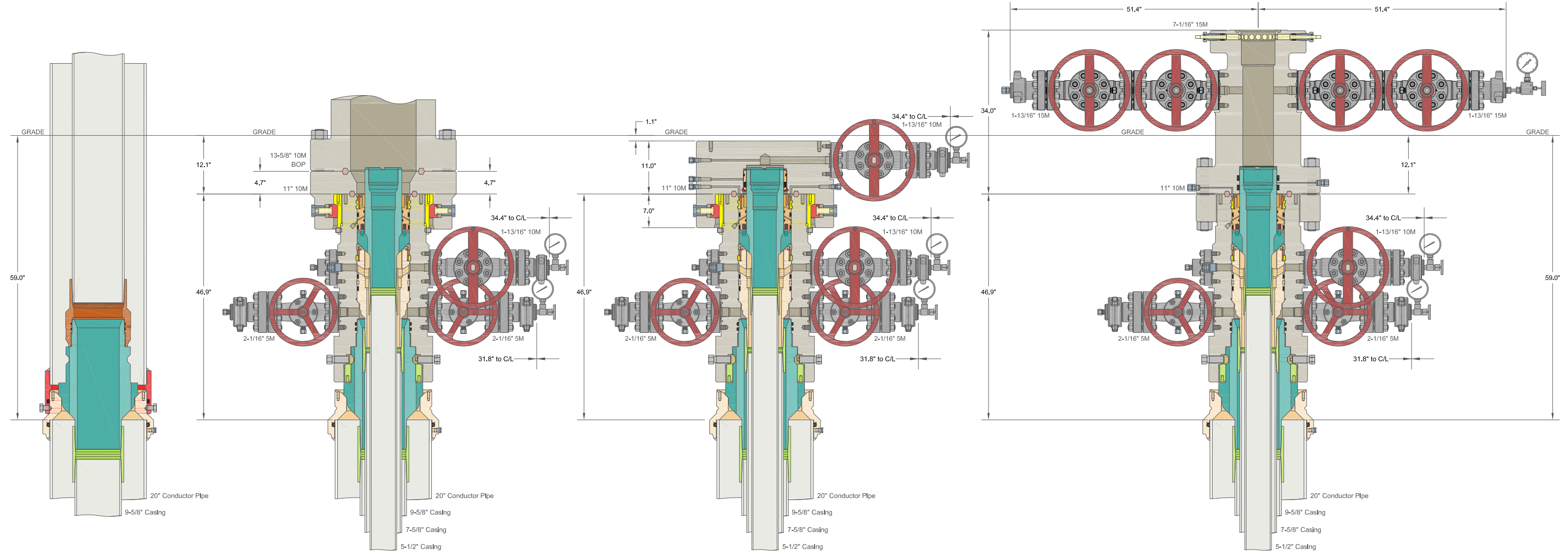

ALL DIMENSIONS APPROXIMATE			
CACTUS WELLHEAD LLC		XTO ENERGY INC DELAWARE BASIN	
20" x 9-5/8" x 7-5/8" x 5-1/2" MBU-T-CFL-R-DBLO Wellhead With 11" 10M x 7-1/16" 15M CTH-DBLHPS Tubing Head And 9-5/8", 7-5/8" & 5-1/2" Pin Bottom Mandrel Casing Hangers		DRAWN	VJK
		APPRV	31MAR22
		DRAWING NO. HBE0000479	

Subject: Request for a Variance Allowing break Testing of the Blowout Preventer Equipment (BOPE)

XTO Energy requests a variance to ONLY test broken pressure seals on the BOPE and function test BOP when skidding a drilling rig between multiple wells on a pad.

Background

Onshore Oil and Gas Order CFR Title 43 Part 3170, Drilling Operations, Sections III.A.2.i.iv.B states that the BOP test must be performed whenever any seal subject to test pressure is broken. The current interpretation of the Bureau of Land Management (BLM) requires a complete BOP test and not just a test of the affected component. CFR Title 43 Part 3170 states, "Some situation may exist either on a well-by-well basis or field-wide basis whereby it is commonly accepted practice to vary a particular minimum standard(s) established in this order. This situation can be resolved by requesting a variance...". XTO Energy feels the break testing the BOPE is such a situation. Therefore, as per CFR Title 43 Part 3170, XTO Energy submits this request for the variance.

Supporting Documentation

CFR Title 43 Part 3170 became effective on December 19, 1988 and has remained the standard for regulating BLM onshore drilling operations for over 30 years. During this time there have been significant changes in drilling technology. BLM continues to use the variance request process to allow for the use of modern technology and acceptable engineering practices that have arisen since CFR Title 43 Part 3170 was originally released. The XTO Energy drilling rig fleet has many modern upgrades that allow the intact BOP stack to be moved between well slots on a multi-well pad, as well as, wellhead designs that incorporate quick connects facilitating release of the BOP from the wellhead without breaking any BOP stack components apart. These technologies have been used extensively offshore, and other regulators, API, and many operators around the world have endorsed break testing as safe and reliable.

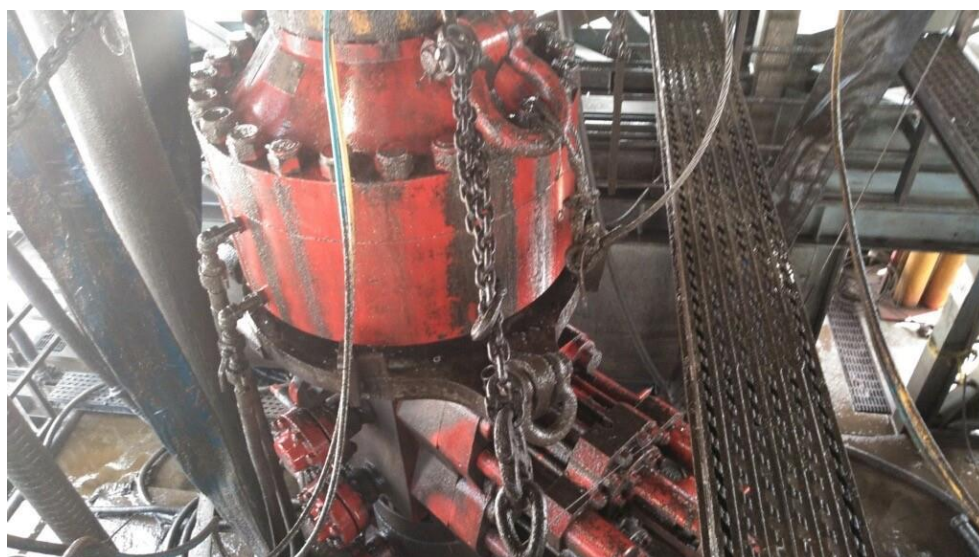

Figure 1: Winch System attached to BOP Stack

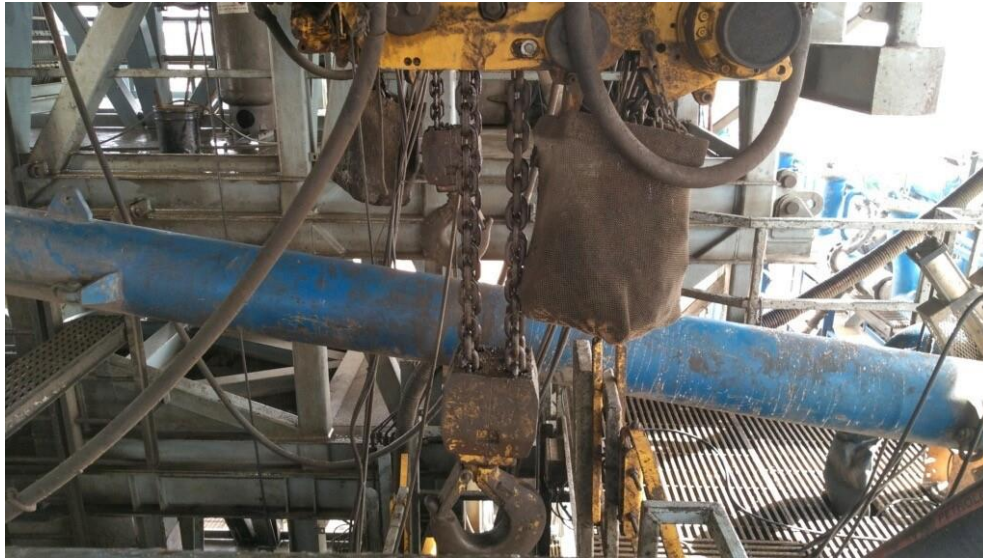

Figure 2: BOP Winch System

American Petroleum Institute (API) standards, specification and recommended practices are considered the industry standard and are consistently utilized and referenced by the industry. CFR Title 43 Part 3170 recognizes API recommended Practices (RP) 53 in its original development. API Standard 53, *Well Control Equipment Systems for Drilling Wells* (Fifth Edition, December 2018, Annex C, Table C.4) recognizes break testing as an acceptable practice. Specifically, API Standard 53, Section 5.3.7.1 states “A pressure test of the pressure containing component shall be performed following the disconnection or repair, limited to the affected component.” See Table C.4 below for reference.

62

API STANDARD 53

Table C.4—Initial Pressure Testing, Surface BOP Stacks

Component to be Pressure Tested	Pressure Test—Low Pressure ^{a,c} psig (MPa)	Pressure Test—High Pressure ^{a,c}	
		Change Out of Component, Elastomer, or Ring Gasket	No Change Out of Component, Elastomer, or Ring Gasket
Annular preventer ^b	250 to 350 (1.72 to 2.41)	RWP of annular preventer	MASP or 70% annular RWP, whichever is lower.
Fixed pipe, variable bore, blind, and BSR preventers ^{bd}	250 to 350 (1.72 to 2.41)	RWP of ram preventer or wellhead system, whichever is lower	ITP
Choke and kill line and BOP side outlet valves below ram preventers (both sides)	250 to 350 (1.72 to 2.41)	RWP of side outlet valve or wellhead system, whichever is lower	ITP
Choke manifold—upstream of chokes ^e	250 to 350 (1.72 to 2.41)	RWP of ram preventers or wellhead system, whichever is lower	ITP
Choke manifold—downstream of chokes ^e	250 to 350 (1.72 to 2.41)	RWP of valve(s), line(s), or MASP for the well program, whichever is lower	
Kelly, kelly valves, drill pipe safety valves, IBOPs	250 to 350 (1.72 to 2.41)	MASP for the well program	

^a Pressure test evaluation periods shall be a minimum of five minutes.

No visible leaks.

The pressure shall remain stable during the evaluation period. The pressure shall not decrease below the intended test pressure.

^b Annular(s) and VBR(s) shall be pressure tested on the largest and smallest OD drill pipe to be used in well program.

^c For pad drilling operations, moving from one wellhead to another within the 21 days, pressure testing is required for pressure-containing and pressure-controlling connections when the integrity of a pressure seal is broken.

^d For surface offshore operations, the ram BOPs shall be pressure tested with the ram locks engaged and the closing and locking pressure vented during the initial test. For land operations, the ram BOPs shall be pressure tested with the ram locks engaged and the closing and locking pressure vented at commissioning and annually.

^e Adjustable chokes are not required to be full sealing devices. Pressure testing against a closed choke is not required.

The Bureau of Safety and Environmental Enforcement (BSEE), Department of Interior, has also utilized the API standards, specification and best practices in the development of its offshore oil and gas regulations and incorporates them by reference within its regulations.

Break testing has been approved by the BLM in the past with other operators based on the detailed information provided in this document.

XTO Energy feels break testing and our current procedures meet the intent of CFR Title 43 Part 317 0and often exceed it. There has been no evidence that break testing results in more components failing than seen on full BOP tests. XTO Energy's internal standards requires complete BOPE tests more often than that of CFR Title 43 Part 3170 (Every 21 days). In addition to function testing the annular, pipe rams and blind rams after

each BOP nipple up, XTO Energy performs a choke drill with the rig crew prior to drilling out every casing shoe. This is additional training for the rig crew that exceeds the requirements of the CFR Title 43 Part 3170.

Procedures

1. XTO Energy will use this document for our break testing plan for New Mexico Delaware basin. The summary below will be referenced in the APD or Sundry Notice and receive approval prior to implementing this variance.
2. XTO Energy will perform BOP break testing on multi-wells pads where multiple intermediate sections can be drilled and cased within the 21-day BOP test window.
 - a. A full BOP test will be conducted on the first well on the pad.
 - b. The first intermediate hole section drilled on the pad will be the deepest. All of the remaining hole sections will be the same depth or shallower.
 - i. Our Lower WC targets set the intermediate casing shoe no deeper than the Wolfcamp B.
 - ii. Our Upper WC targets set the intermediate casing shoe shallower than the Wolfcamp B.
 - c. A Full BOP test will be required if the intermediate hole section being drilled has a MASP over 5M.
 - d. A full BOP test will be required prior to drilling any production hole.
3. After performing a complete BOP test on the first well, the intermediate hole section will be drilled and cased, two breaks would be made on the BOP equipment.
 - a. Between the HCV valve and choke line connection
 - b. Between the BOP quick connect and the wellhead
4. The BOP is then lifted and removed from the wellhead by a hydraulic system.
5. After skidding to the next well, the BOP is moved to the wellhead by the same hydraulic system and installed.
6. The connections mentioned in 3a and 3b will then be reconnected.
7. Install test plug into the wellhead using test joint or drill pipe.
8. A shell test is performed against the upper pipe rams testing the two breaks.
9. The shell test will consist of a 250 psi low test and a high test to the value submitted in the APD or Sundry (e.g. 5,000 psi or 10,000psi).
10. Function test will be performed on the following components: lower pipe rams, blind rams, and annular.

11. For a multi-well pad the same two breaks on the BOP would be made and on the next wells and steps 4 through 10 would be repeated.
12. A second break test would only be done if the intermediate hole section being drilled could not be completed within the 21 day BOP test window.

Note: Picture below highlights BOP components that will be tested during batch operations

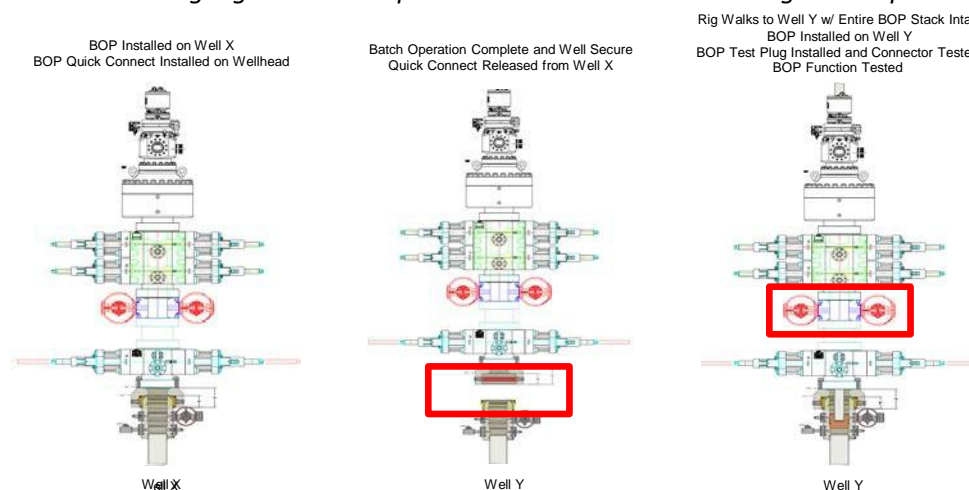

Summary

A variance is requested to **ONLY** test broken pressure seals on the BOP equipment when moving from wellhead to wellhead which is in compliance with API Standard 53. API Standard 53 states, that for pad drilling operation, moving from one wellhead to another within 21 days, pressure testing is required for pressure-containing and pressure-controlling connections when the integrity of a pressure seal is broken.

The BOP will be secured by a hydraulic carrier or cradle. The BLM will be contacted if a Well Control event occurs prior to the commencement of a BOPE Break Testing operation.

Based on discussions with the BLM on February 27th 2020 and the supporting documentation submitted to the BLM, we will request permission to **ONLY** retest broken pressure seals if the following conditions are met:

1. After a full BOP test is conducted on the first well on the pad.
2. The first intermediate hole section drilled on the pad will be the deepest. All of the remaining hole sections will be the same depth or shallower.
3. Full BOP test will be required if the intermediate hole section being drilled has a MASP over 5M.
4. Full BOP test will be required prior to drilling the production hole.

Only **ONE** test will occur during each break test procedure.

All valves in red including the upper pipe rams will be shut to test the broken connections.
** Each valve on choke manifold will alternate being tested against during each rig skid.

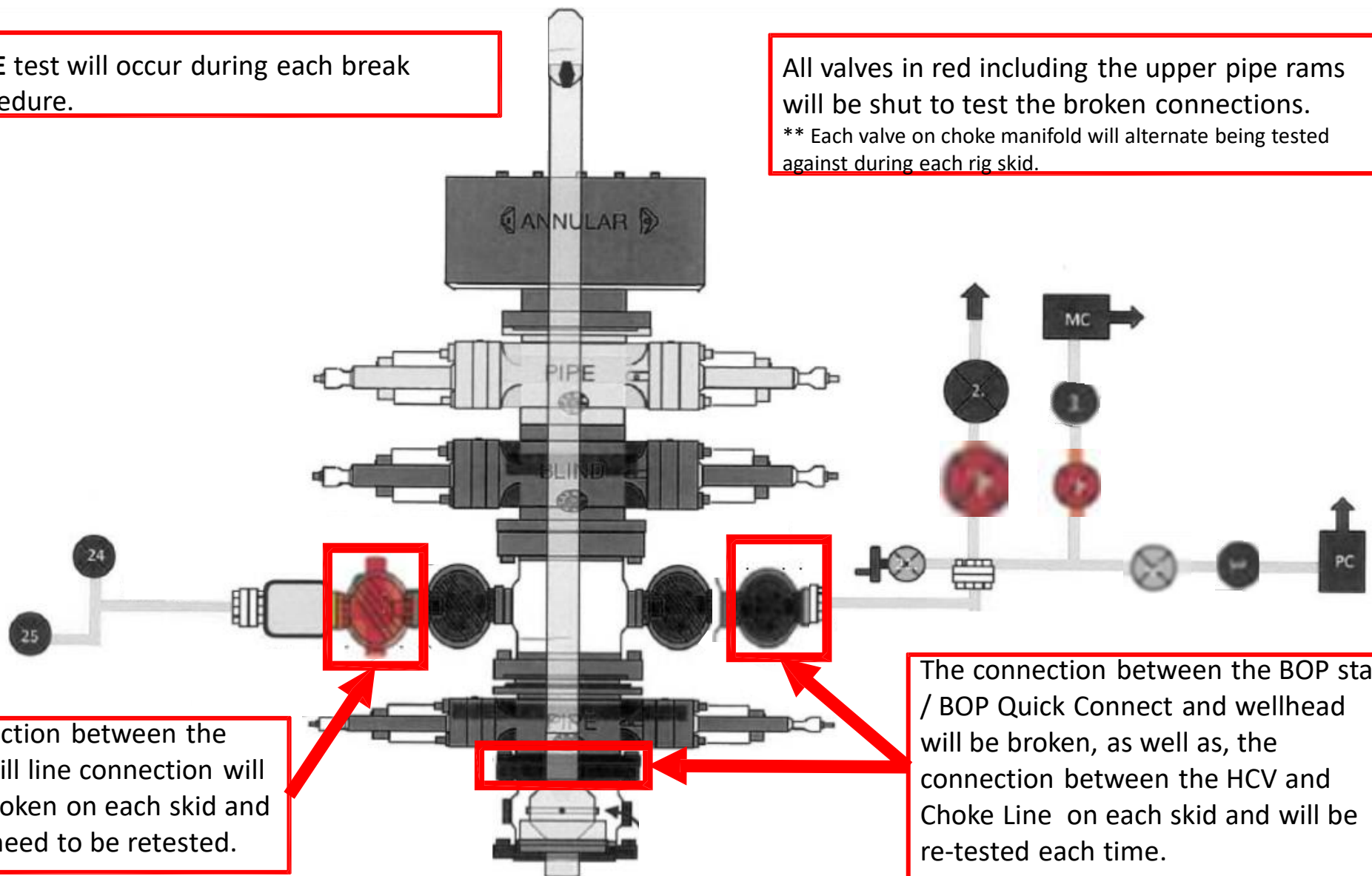

The connection between the HCV and kill line connection will **NOT** be broken on each skid and does not need to be retested.

The connection between the BOP stack / BOP Quick Connect and wellhead will be broken, as well as, the connection between the HCV and Choke Line on each skid and will be re-tested each time.

10,000 PSI Annular BOP Variance Request

XTO Energy/Permian request a variance to use a 5000 psi annular BOP with a 10,000 psi BOP stack. The component and compatibility tables along with the general well control plans demonstrate how the 5000 psi annular BOP will be protected from pressures that exceed its rated working pressure (RWP). The pressure at which the control of the wellbore is transferred from the annular preventer to another available preventer will not exceed 3500 psi (70% of the RWP of the 5000 psi annular BOPL).

1. Component and Preventer Compatibility Tables

The tables below outline the tubulars and the compatible preventers in use. This table, combined with the drilling fluid, documents that two barriers to flow will be maintained at all times.

12-1/4" Intermediate Hole Section 10M psi Requirement					
Component	OD	Primary Preventer	RWP	Alternate Preventer(s)	RWP
Drillpipe	5.000" or 4.500"	Annular	5M	Upper 3.5"-5.5" VBR Lower 3.5"-5.5" VBR	10M 10M
HWDP	5.000" or 4.500"	Annular	5M	Upper 3.5"-5.5" VBR Lower 3.5"-5.5" VBR	10M 10M
Jars	6.500"	Annular	5M	-	-
DCs and MWD tools	6.500"-8.000"	Annular	5M	-	-
Mud Motor	8.000"-9.625"	Annular	5M	-	-
Intermediate Casing	9.625"	Annular	5M	-	-
Open-Hole	-	Blind Rams	10M	-	-

8-3/4" Production Hole Section 10M psi Requirement					
Component	OD	Primary Preventer	RWP	Alternate Preventer(s)	RWP
Drillpipe	5.000" or 4.500"	Annular	5M	Upper 3.5"-5.5" VBR Lower 3.5"-5.5" VBR	10M 10M
HWDP	5.000" or 4.500"	Annular	5M	Upper 3.5"-5.5" VBR Lower 3.5"-5.5" VBR	10M 10M
Jars	6.500"	Annular	5M	-	-
DCs and MWD tools	6.500"-8.000"	Annular	5M	-	-
Mud Motor	6.750"-8.000"	Annular	5M	-	-
Production Casing	7"	Annular	5M	-	-
Open-Hole	-	Blind Rams	10M	-	-

6-1/8" Lateral Hole Section 10M psi Requirement					
Component	OD	Primary Preventer	RWP	Alternate Preventer(s)	RWP
Drillpipe	4.500"	Annular	5M	Upper 3.5"-5.5" VBR Lower 3.5"-5.5" VBR	10M 10M
HWDP	4.500"	Annular	5M	Upper 3.5"-5.5" VBR Lower 3.5"-5.5" VBR	10M 10M
DCs and MWD tools	4.750"-5.500"	Annular	5M	Upper 3.5"-5.5" VBR Lower 3.5"-5.5" VBR	10M 10M
Mud Motor	4.750"-5.500"	Annular	5M	Upper 3.5"-5.5" VBR Lower 3.5"-5.5" VBR	10M 10M
Production Casing	4.500"	Annular	5M	Upper 3.5"-5.5" VBR Upper 3.5"-5.5" VBR	10M 10M
Open-Hole	-	Blind Rams	10M	-	-

VBR = Variable Bore Ram

2. Well Control Procedures

Below are the minimal high-level tasks prescribed to assure a proper shut-in while drilling, tripping, running casing, pipe out of the hole (open hole), and moving the BHA through the BOPs. At least one well control drill will be performed weekly per crew to demonstrate compliance with the procedure and well control plan. The well control drill will be recorded in the daily drilling log. The type of drill will be determined by the ongoing operations, but reasonable attempts will be made to vary the type of drill conducted (pit, trip, open hole, choke, etc.). This well control plan will be available for review by rig personnel in the XTO Energy/Permian drilling supervisor's office on location and on the rig floor. All BOP equipment will be tested as per Onshore O&G Order No. 2 with the exception of the 5000 psi annular which will be tested to 70% of its RWP.

General Procedure While Drilling

1. Sound alarm (alert crew)
2. Space out drill string
3. Shut down pumps (stop pumps and rotary)
4. Shut-in well (uppermost applicable BOP, typically annular preventer, first. HCR & choke will already be in the closed position.)
5. Confirm shut-in
6. Notify toolpusher/company representative
7. Read and record the following:
 - a. SIDPP & SICP
 - b. Pit gain
 - c. Time
8. Regroup and identify forward plan

9. If pressure has built or is anticipated during the kill to reach 70% or greater of the RWP of the annular preventer, confirm spacing and close the upper variable bore rams.

General Procedure While Tripping

1. Sound alarm (alert crew)
2. Stab full-opening safety valve & close
3. Space out drill string
4. Shut-in well (uppermost applicable BOP, typically annular preventer, first. HCR & choke will already be in the closed position.)
5. Confirm shut-in
6. Notify toolpusher/company representative
7. Read and record the following:
 - a. SIDPP & SICP
 - b. Pit gain
 - c. Time
8. Regroup and identify forward plan
9. If pressure has built or is anticipated during the kill to reach 70% of the RWP of the annular preventer, confirm spacing and close the upper variable bore rams.

General Procedure While Running Production Casing

1. Sound alarm (alert crew)
2. Stab crossover and full-opening safety valve and close
3. Space out string
4. Shut-in well (uppermost applicable BOP, typically annular preventer, first. HCR & choke will already be in the closed position.)
5. Confirm shut-in
6. Notify toolpusher/company representative
7. Read and record the following:
 - a. SIDPP & SICP
 - b. Pit gain
 - c. Time
8. Regroup and identify forward plan
9. If pressure has built or is anticipated during the kill to reach 70% or greater of the RWP of the annular preventer, confirm spacing and close the upper variable bore rams.

General Procedure With No Pipe In Hole (Open Hole)

1. Sound alarm (alert crew)
2. Shut-in with blind rams (HCR & choke will already be in the closed position)
3. Confirm shut-in
4. Notify toolpusher/company representative
5. Read and record the following:
 - a. SICP
 - b. Pit gain
 - c. Time
6. Regroup and identify forward plan

General Procedures While Pulling BHA Through Stack

1. PRIOR to pulling last joint of drillpipe through stack:
 - a. Perform flow check. If flowing, continue to (b).
 - b. Sound alarm (alert crew)
 - c. Stab full-opening safety valve and close
 - d. Space out drill string with tool joint just beneath the upper variable bore rams
 - e. Shut-in using upper variable bore rams (HCR & choke will already be in the closed position)
 - f. Confirm shut-in
 - g. Notify toolpusher/company representative
 - h. Read and record the following:
 - i. SIDPP & SICP
 - ii. Pit gain
 - iii. Time
 - i. Regroup and identify forward plan
2. With BHA in the stack and compatible ram preventer and pipe combination immediately available:
 - a. Sound alarm (alert crew)
 - b. Stab crossover and full-opening safety valve and close
 - c. Space out drill string with upset just beneath the upper variable bore rams
 - d. Shut-in using upper variable bore rams (HCR & choke will already be in the closed position)
 - e. Confirm shut-in
 - f. Notify toolpusher/company representative
 - g. Read and record the following:
 - i. SIDPP & SICP

- ii. Pit gain
 - iii. Time
 - h. Regroup and identify forward plan
- 3. With BHA in the stack and NO compatible ram preventer and pipe combination immediately available:
 - a. Sound alarm (alert crew)
 - b. If possible, pull string clear of the stack and follow "Open Hole" procedure.
 - c. If impossible to pull string clear of the stack:
 - d. Stab crossover, make up one joint/stand of drillpipe and full-opening safety valve and close
 - e. Space out drill string with tooljoint just beneath the upper variable bore ram
 - f. Shut-in using upper variable bore ram (HCR & choke will already be in the closed position)
 - g. Confirm shut-in
 - h. Notify toolpusher/company representative
 - i. Read and record the following:
 - i. SIDPP & SICP
 - ii. Pit gain
 - iii. Time
 - j. Regroup and identify forward plan

XTO Permian Operating, LLC Offline Cementing Variance Request

XTO requests the option to cement the surface and intermediate casing strings offline as a prudent batch drilling efficiency of acreage development.

1. Cement Program

No changes to the cement program will take place for offline cementing.

2. Offline Cementing Procedure

The operational sequence will be as follows. If a well control event occurs, the BLM will be contacted for approval prior to conducting offline cementing operations.

1. Run casing as per normal operations. While running casing, conduct negative pressure test and confirm integrity of the float equipment (float collar and shoe)
2. Land casing with mandrel
3. Fill pipe with kill weight fluid, do not circulate through floats and confirm well is static
4. Set annular packoff shown below and pressure test to confirm integrity of the seal. Pressure ratings of wellhead components and valves is 5,000 psi.
5. After confirmation of both annular barriers and internal barriers, nipple down BOP and install cap flange.
 - a. If any barrier fails to test, the BOP stack will not be nippedled down until after the cement job is completed with cement 500ft above the highest formation capable of flow with kill weight mud above or after it has achieved 50-psi compressive strength if kill weight fluid cannot be verified.



Annular packoff with both external and internal seals

XTO Permian Operating, LLC Offline Cementing Variance Request



Wellhead diagram during skidding operations

6. Skid rig to next well on pad.
7. Confirm well is static before removing cap flange, flange will not be removed and offline cementing operations will not commence until well is under control. If well is not static, casing outlet valves will provide access to both the casing ID and annulus. Rig or third party pump truck will kill well prior to cementing or nipping up for further remediation.
 - a. Well Control Plan
 - i. The Drillers Method will be the primary well control method to regain control of the wellbore prior to cementing, if wellbore conditions do not permit the drillers method other methods of well control may be used
 - ii. Rig pumps or a 3rd party pump will be tied into the upper casing valve to pump down the casing ID
 - iii. A high pressure return line will be rigged up to lower casing valve and run to choke manifold to control annular pressure
 - iv. Once influx is circulated out of the hole, kill weight mud will be circulated
 - v. Well will be confirmed static
 - vi. Once confirmed static, cap flange will be removed to allow for offline cementing operations to commence
8. Install offline cement tool
9. Rig up cement equipment

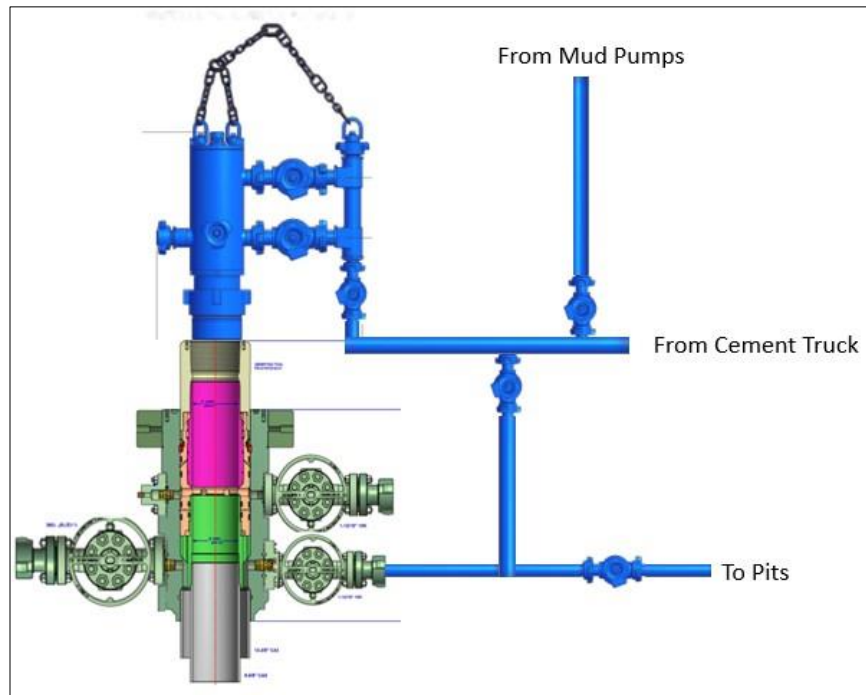
XTO Permian Operating, LLC Offline Cementing Variance Request

Wellhead diagram during offline cementing operations

10. Circulate bottoms up with cement truck
 - a. If gas is present on bottoms up, well will be shut in and returns rerouted through gas buster to handle entrained gas
 - b. Max anticipated time before circulating with cement truck is 6 hrs
11. Perform cement job taking returns from the annulus wellhead valve
12. Confirm well is static and floats are holding after cement job
13. Remove cement equipment, offline cement tools and install night cap with pressure gauge for monitoring.

XTO respectfully requests approval to utilize a spudder rig to pre-set surface casing.

Description of Operations:

1. Spudder rig will move in to drill the surface hole and pre-set surface casing on the well.
 - a. After drilling the surface hole section, the spudder rig will run casing and cement following all of the applicable rules and regulations (OnShore Order 2, all COAs and NMOCD regulations).
 - b. The spudder rig will utilize fresh water-based mud to drill the surface hole to TD. Solids control will be handled entirely on a closed loop basis. No earth pits will be used.
2. The wellhead will be installed and tested as soon as the surface casing is cut off and WOC time has been reached.
3. A blind flange at the same pressure rating as the wellhead will be installed to seal the wellbore. Pressure will be monitored with needle valves installed on two wing valves.
 - a. A means for intervention will be maintained while the drilling rig is not over the well.
4. Spudder rig operations are expected to take 2-3 days per well on the pad.
5. The BLM will be contacted and notified 24 hours prior to commencing spudder rig operations.
6. Drilling Operations will begin with a larger rig and a BOP stack equal to or greater than the pressure rating that was permitted will be nipped up and tested on the wellhead before drilling operations resume on each well.
 - a. The larger rig will move back onto the location within 90 days from the point at which the wells are secured and the spudder rig is moved off location.
 - b. The BLM will be notified 24 hours before the larger rig moves back on the pre-set locations
7. XTO will have supervision on the rig to ensure compliance with all BLM and NMOCD regulations and to oversee operations.
8. Once the rig is removed, XTO will secure the wellhead area by placing a guard rail around the cellar area.

**BLACK GOLD®**

GATES ENGINEERING & SERVICES NORTH AMERICA
7603 Prairie Oak Dr.
Houston, TX. 77086

PHONE: +1 (281) 602-4100**FAX: +1 (281) 602-4147****EMAIL: gesna.quality@gates.com****WEB: www.gates.com/oilandgas**

*NEW CHOKE HOSE
INSTALLED 02-10-2024*

CERTIFICATE OF CONFORMANCE

This is to verify that the items detailed below meet the requirements of the Customer's Purchase Order referenced herein, and are in Conformance with applicable specifications, and that Records of Required Tests are on file and subject to examination. The following items were inspected and hydrostatically tested at **Gates Engineering & Services North America** facilities in Houston, TX, USA.

CUSTOMER: NABORS DRILLING TECHNOLOGIES USA DBA NABORS DRILLING USA
CUSTOMER P.O.#: 15582803 (TAG NABORS PO #15582803 SN 74621 ASSET 66-1531)
CUSTOMER P/N: IMR RETEST SN 74621 ASSET #66-1531

PART DESCRIPTION: RETEST OF CUSTOMER 3" X 45 FT 16C CHOKE & KILL HOSE ASSEMBLY C/W 4 1/16" 10K FLANGES

SALES ORDER #: 529480
QUANTITY: 1
SERIAL #: 74621 H3-012524-1

SIGNATURE:*F. Cismos***TITLE:****QUALITY ASSURANCE****DATE:****1/25/2024**



H3-15/16

1/25/2024 11:48:06 AM

TEST REPORT

CUSTOMER

Company: Nabors Industries Inc.

Production description: 74621/66-1531

Sales order #: 529480

Customer reference: FG1213

TEST OBJECT

Serial number: H3-012524-1

Lot number:

Description: 74621/66-1531

Hose ID: 3" 16C CK

Part number:

TEST INFORMATION

Test procedure: GTS-04-053

Test pressure: 15000.00 psi

Test pressure hold: 3600.00 sec

Work pressure: 10000.00 psi

Work pressure hold: 900.00 sec

Length difference: 0.00 %

Length difference: 0.00 inch

Fitting 1: 3.0 x 4-1/16 10K

Part number:

Description:

Fitting 2: 3.0 x 4-1/16 10K

Part number:

Description:

Visual check:

Pressure test result: PASS

Length measurement result:

Length: 45 feet

Test operator: Travis

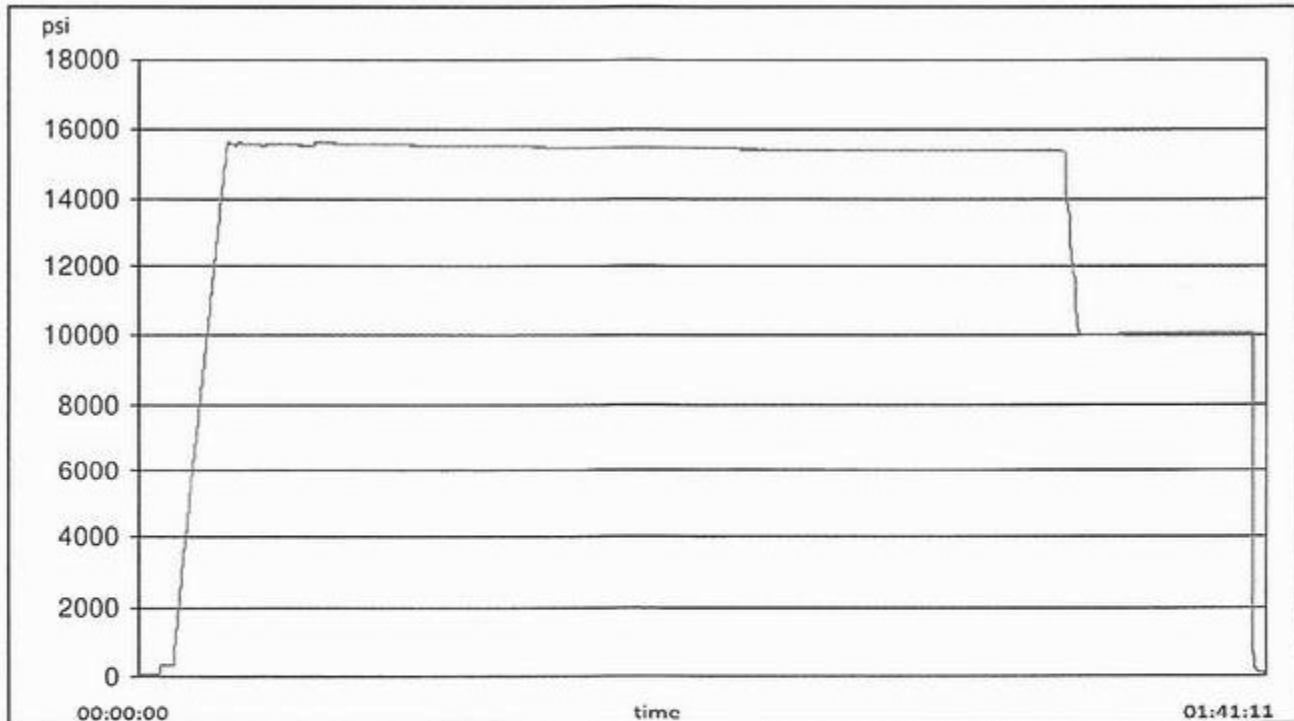



H3-15/16

1/25/2024 11:48:06 AM

TEST REPORT

GAUGE TRACEABILITY

Description	Serial number	Calibration date	Calibration due date
S-25-A-W	110D3PHO	2023-06-06	2024-06-06
S-25-A-W	110IQWDG	2023-05-16	2024-05-16

Comment

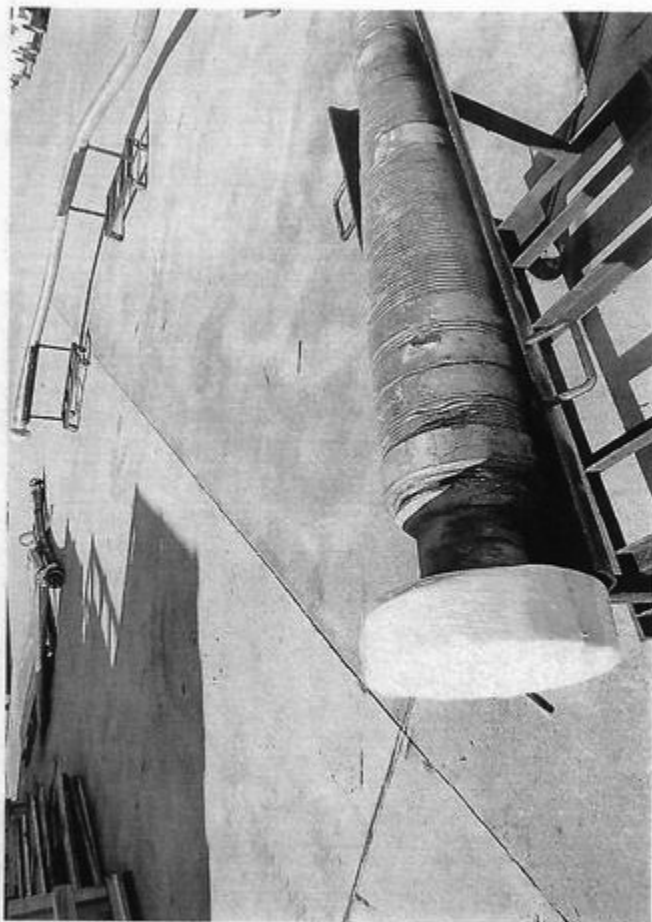

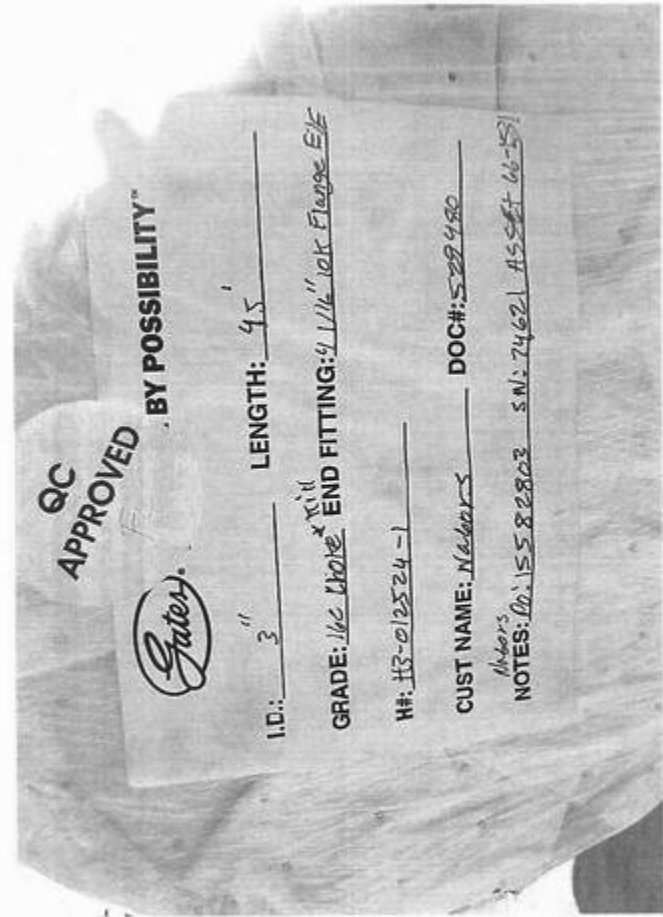
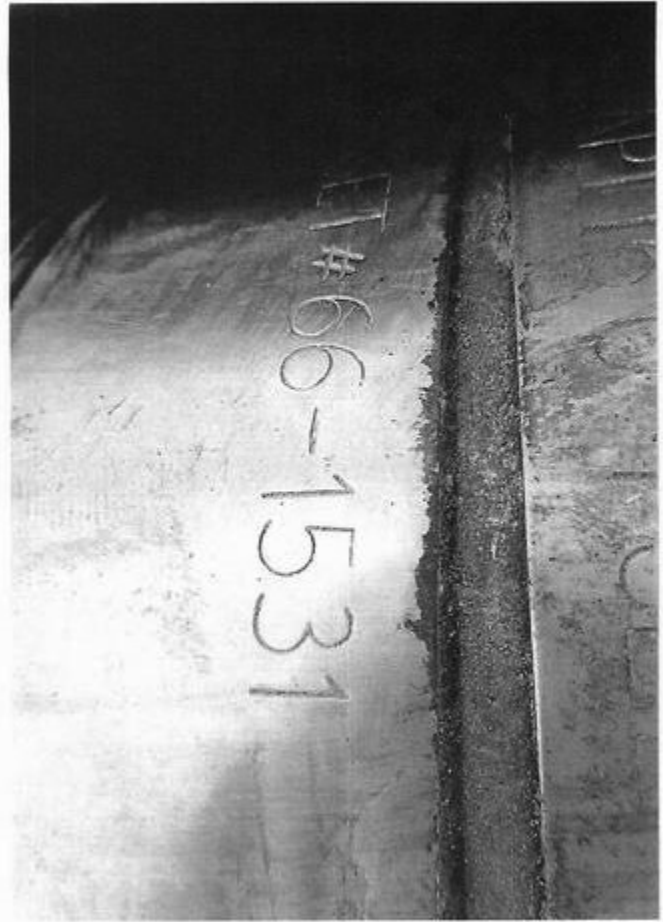



TenarisHydril Wedge 441®



Coupling	Pipe Body
Grade: P110-ICY	Grade: P110-ICY
Body: White	1st Band: White
1st Band: Pale Green	2nd Band: Pale Green
2nd Band: -	3rd Band: Pale Green
3rd Band: -	4th Band: -
	5th Band: -
	6th Band: -

Outside Diameter	5.500 in.	Wall Thickness	0.361 in.	Grade	P110-ICY
Min. Wall Thickness	87.50 %	Pipe Body Drift	API Standard	Type	Casing
Connection OD Option	REGULAR				

Pipe Body Data

Geometry				Performance	
Nominal OD	5.500 in.	Wall Thickness	0.361 in.	Body Yield Strength	729 x1000 lb
Nominal Weight	20.00 lb/ft	Plain End Weight	19.83 lb/ft	Min. Internal Yield Pressure	14,360 psi
Drift	4.653 in.	OD Tolerance	API	SMYS	125,000 psi
Nominal ID	4.778 in.			Collapse Pressure	12,300 psi

Connection Data

Geometry		Performance		Make-Up Torques	
Connection OD	5.852 in.	Tension Efficiency	81.50 %	Minimum	15,000 ft-lb
Coupling Length	8.714 in.	Joint Yield Strength	594 x1000 lb	Optimum	16,000 ft-lb
Connection ID	4.778 in.	Internal Pressure Capacity	14,360 psi	Maximum	19,200 ft-lb
Make-up Loss	3.780 in.	Compression Efficiency	81.50 %	Operation Limit Torques	
Threads per inch	3.40	Compression Strength	594 x1000 lb	Operating Torque	36,000 ft-lb
Connection OD Option	Regular	Max. Allowable Bending	84.76 °/100 ft	Yield Torque	42,000 ft-lb
		External Pressure Capacity	12,300 psi	Buck-On	
				Minimum	19,200 ft-lb
				Maximum	20,700 ft-lb

Notes

This connection is fully interchangeable with:
Wedge 441® - 5.5 in. - 0.304 (17.00) in. (lb/ft)
Wedge 461® - 5.5 in. - 0.304 (17.00) / 0.361 (20.00) / 0.415 (23.00) in. (lb/ft)
Connections with Dopeless® Technology are fully compatible with the same connection in its doped version

For the latest performance data, always visit our website: www.tenaris.com
For further information on concepts indicated in this datasheet, download the Datasheet Manual from www.tenaris.com

Tenaris has issued this document for general information only, and the information in this document, including, without limitation, any pictures, drawings or designs ("Information") is not intended to constitute professional or any other type of advice or recommendation and is provided on an "as is" basis. No warranty is given. Tenaris has not independently verified any information –if any- provided by the user in connection with, or for the purpose of, the Information contained hereunder. The use of the Information is at user's own risk and Tenaris does not assume any responsibility or liability of any kind for any loss, damage or injury resulting from, or in connection with any Information contained hereunder or any use thereof. The Information in this document is subject to change or modification without notice. Tenaris's products and services are subject to Tenaris's standard terms and conditions or otherwise to the terms resulting from the respective contracts of sale or services, as the case may be, between petitioner and Tenaris. For more complete information please contact a Tenaris's representative or visit our website at www.tenaris.com . ©Tenaris 2025. All rights reserved.



TPN™



Coupling	Pipe Body
Grade: P110-CY	Grade: P110-CY
Body: White	1st Band: White
1st Band: Grey	2nd Band: Grey
2nd Band: -	3rd Band: -
3rd Band: -	4th Band: -
	5th Band: -
	6th Band: -

Outside Diameter	5.500 in.	Wall Thickness	0.361 in.	Grade	P110-CY
Min. Wall Thickness	87.50 %	Pipe Body Drift	API Standard	Type	Casing
Connection OD Option	REGULAR				

Pipe Body Data

Geometry				Performance	
Nominal OD	5.500 in.	Wall Thickness	0.361 in.	Body Yield Strength	641 x1000 lb
Nominal Weight	20.00 lb/ft	Plain End Weight	19.83 lb/ft	Min. Internal Yield Pressure	12,640 psi
Drift	4.653 in.	OD Tolerance	API	SMYS	110,000 psi
Nominal ID	4.778 in.			Collapse Pressure	11,100 psi

Connection Data

Geometry		Performance		Make-Up Torques	
Connection OD	6.300 in.	Tension Efficiency	100 %	Minimum	13,860 ft-lb
Coupling Length	8.408 in.	Joint Yield Strength	641 x1000 lb	Optimum	15,400 ft-lb
Connection ID	4.778 in.	Internal Pressure Capacity	12,640 psi	Maximum	16,940 ft-lb
Make-up Loss	4.204 in.	Compression Efficiency	100 %		
Threads per inch	5	Compression Strength	641 x1000 lb	Operation Limit Torques	
Connection OD Option	Regular	Max. Allowable Bending	92 °/100 ft	Operating Torque	26,350 ft-lb
		External Pressure Capacity	11,100 psi	Yield Torque	29,300 ft-lb

Notes

For the latest performance data, always visit our website: www.tenaris.com
For further information on concepts indicated in this datasheet, download the Datasheet Manual from www.tenaris.com

Tenaris has issued this document for general information only, and the information in this document, including, without limitation, any pictures, drawings or designs ("Information") is not intended to constitute professional or any other type of advice or recommendation and is provided on an "as is" basis. No warranty is given. Tenaris has not independently verified any information—if any- provided by the user in connection with, or for the purpose of, the Information contained hereunder. The use of the Information is at user's own risk and Tenaris does not assume any responsibility or liability of any kind for any loss, damage or injury resulting from, or in connection with any Information contained hereunder or any use thereof. The Information in this document is subject to change or modification without notice. Tenaris's products and services are subject to Tenaris's standard terms and conditions or otherwise to the terms resulting from the respective contracts of sale or services, as the case may be, between petitioner and Tenaris. For more complete information please contact a Tenaris's representative or visit our website at www.tenaris.com . ©Tenaris 2023. All rights reserved.

PI/CIII



TenarisHydril Wedge 511



Coupling	Pipe Body
Grade: L80-IC	Grade: L80-IC
Body: Red	1st Band: Red
1st Band: Brown	2nd Band: Brown
2nd Band: -	3rd Band: Pale Green
3rd Band: -	4th Band: -
	5th Band: -
	6th Band: -

Outside Diameter	7.625 in.	Wall Thickness	0.375 in.	Grade	L80-IC
Min. Wall Thickness	87.50 %	Pipe Body Drift	API Standard	Type	Casing
Connection OD Option	REGULAR				

Pipe Body Data

Geometry				Performance	
Nominal OD	7.625 in.	Wall Thickness	0.375 in.	Body Yield Strength	683 x1000 lb
Nominal Weight	29.70 lb/ft	Plain End Weight	29.06 lb/ft	Min. Internal Yield Pressure	6890 psi
Drift	6.750 in.	OD Tolerance	API	SMYS	80,000 psi
Nominal ID	6.875 in.			Collapse Pressure	5900 psi

Connection Data

Geometry		Performance		Make-Up Torques	
Connection OD	7.625 in.	Tension Efficiency	61.10 %	Minimum	5900 ft-lb
Connection ID	6.787 in.	Joint Yield Strength	417 x1000 lb	Optimum	7100 ft-lb
Make-up Loss	3.704 in.	Internal Pressure Capacity	6890 psi	Maximum	10,300 ft-lb
Threads per inch	3.28	Compression Efficiency	73.80 %	Operation Limit Torques	
Connection OD Option	Regular	Compression Strength	504 x1000 lb	Operating Torque	35,000 ft-lb
		Max. Allowable Bending	29.33 °/100 ft	Yield Torque	52,000 ft-lb
		External Pressure Capacity	5900 psi		

Notes

For the latest performance data, always visit our website: www.tenaris.com
For further information on concepts indicated in this datasheet, download the Datasheet Manual from www.tenaris.com

Tenaris has issued this document for general information only, and the information in this document, including, without limitation, any pictures, drawings or designs ("Information") is not intended to constitute professional or any other type of advice or recommendation and is provided on an "as is" basis. No warranty is given. Tenaris has not independently verified any information—if any- provided by the user in connection with, or for the purpose of, the Information contained hereunder. The use of the Information is at user's own risk and Tenaris does not assume any responsibility or liability of any kind for any loss, damage or injury resulting from, or in connection with any Information contained hereunder or any use thereof. The Information in this document is subject to change or modification without notice. Tenaris's products and services are subject to Tenaris's standard terms and conditions or otherwise to the terms resulting from the respective contracts of sale or services, as the case may be, between petitioner and Tenaris. For more complete information please contact a Tenaris's representative or visit our website at www.tenaris.com . ©Tenaris 2024. All rights reserved.



TenarisHydril Wedge 511



Coupling	Pipe Body
Grade: P110-ICY	Grade: P110-ICY
Body: White	1st Band: White
1st Band: Pale Green	2nd Band: Pale Green
2nd Band: -	3rd Band: Pale Green
3rd Band: -	4th Band: -
	5th Band: -
	6th Band: -

Outside Diameter	7.625 in.	Wall Thickness	0.375 in.	Grade	P110-ICY
Min. Wall Thickness	90.00 %	Pipe Body Drift	API Standard	Type	Casing
Connection OD Option	REGULAR				

Pipe Body Data

Geometry				Performance	
Nominal OD	7.625 in.	Wall Thickness	0.375 in.	Body Yield Strength	1068 x1000 lb
Nominal Weight	29.70 lb/ft	Plain End Weight	29.06 lb/ft	Min. Internal Yield Pressure	11,070 psi
Drift	6.750 in.	OD Tolerance	API	SMYS	125,000 psi
Nominal ID	6.875 in.			Collapse Pressure	7360 psi

Connection Data

Geometry		Performance		Make-Up Torques	
Connection OD	7.625 in.	Tension Efficiency	61.10 %	Minimum	5900 ft-lb
Connection ID	6.787 in.	Joint Yield Strength	653 x1000 lb	Optimum	7100 ft-lb
Make-up Loss	3.704 in.	Internal Pressure Capacity	11,070 psi	Maximum	10,300 ft-lb
Threads per inch	3.28	Compression Efficiency	73.80 %	Operation Limit Torques	
Connection OD Option	Regular	Compression Strength	788 x1000 lb	Operating Torque	55,000 ft-lb
		Max. Allowable Bending	45.83 °/100 ft	Yield Torque	82,000 ft-lb
		External Pressure Capacity	7360 psi		

Notes

For the latest performance data, always visit our website: www.tenaris.com
For further information on concepts indicated in this datasheet, download the Datasheet Manual from www.tenaris.com

Tenaris has issued this document for general information only, and the information in this document, including, without limitation, any pictures, drawings or designs ("Information") is not intended to constitute professional or any other type of advice or recommendation and is provided on an "as is" basis. No warranty is given. Tenaris has not independently verified any information—if any- provided by the user in connection with, or for the purpose of, the Information contained hereunder. The use of the Information is at user's own risk and Tenaris does not assume any responsibility or liability of any kind for any loss, damage or injury resulting from, or in connection with any Information contained hereunder or any use thereof. The Information in this document is subject to change or modification without notice. Tenaris's products and services are subject to Tenaris's standard terms and conditions or otherwise to the terms resulting from the respective contracts of sale or services, as the case may be, between petitioner and Tenaris. For more complete information please contact a Tenaris's representative or visit our website at www.tenaris.com . ©Tenaris 2025. All rights reserved.

Sante Fe Main Office
Phone: (505) 476-3441

General Information
Phone: (505) 629-6116

Online Phone Directory
<https://www.emnrd.nm.gov/ocd/contact-us>

State of New Mexico
Energy, Minerals and Natural Resources
Oil Conservation Division
1220 S. St Francis Dr.
Santa Fe, NM 87505

CONDITIONS

Action 477482

CONDITIONS

Operator: XTO ENERGY, INC 6401 Holiday Hill Road Midland, TX 79707	OGRID: 5380
	Action Number: 477482
	Action Type: [C-103] NOI Change of Plans (C-103A)

CONDITIONS

Created By	Condition	Condition Date
ward.rikala	Any previous COA's not addressed within the updated COA's still apply.	7/17/2025