

Well Name: CANYON LARGO UNIT	Well Location: T24N / R6W / SEC 6 / NENE / 36.346909 / -107.50354	County or Parish/State: RIO ARRIBA / NM
Well Number: 331	Type of Well: OIL WELL	Allottee or Tribe Name:
Lease Number: NMSF078874	Unit or CA Name: CANYON LARGO UNIT--GLLP/MNCS	Unit or CA Number: NMNM78383C
US Well Number: 3003923325	Operator: HILCORP ENERGY COMPANY	

Subsequent Report

Sundry ID: 2860956

Type of Submission: Subsequent Report Type of Action: Workover Operations

Date Sundry Submitted: 07/01/2025 Time Sundry Submitted: 08:31

Date Operation Actually Began: 06/24/2025

Actual Procedure: Hilcorp Energy identified the source of bradenhead pressure in the subject well per the attached summary and wellbore diagram.

SR Attachments

Actual Procedure

CANYON_LARGO_UNIT_331_BH_Repair_SR_20250701083020.pdf

Well Name: CANYON LARGO UNIT	Well Location: T24N / R6W / SEC 6 / NENE / 36.346909 / -107.50354	County or Parish/State: RIO ARRIBA / NM
Well Number: 331	Type of Well: OIL WELL	Allottee or Tribe Name:
Lease Number: NMSF078874	Unit or CA Name: CANYON LARGO UNIT--GLLP/MNCS	Unit or CA Number: NMNM78383C
US Well Number: 3003923325	Operator: HILCORP ENERGY COMPANY	

Operator

I certify that the foregoing is true and correct. Title 18 U.S.C. Section 1001 and Title 43 U.S.C. Section 1212, make it a crime for any person knowingly and willfully to make to any department or agency of the United States any false, fictitious or fraudulent statements or representations as to any matter within its jurisdiction. Electronic submission of Sundry Notices through this system satisfies regulations requiring a

Operator Electronic Signature: TAMMY JONES

Signed on: JUL 01, 2025 08:30 AM

Name: HILCORP ENERGY COMPANY

Title: Regulatory Compliance Specialist

Street Address: 382 ROAD 3100

City: AZTECState: NM

Phone: (505) 324-5185

Email address: TAJONES@HILCORP.COM

Field

Representative Name:

Street Address:

City:State:Zip:

Phone:

Email address:

BLM Point of Contact

BLM POC Name: KENNETH G RENNICK

BLM POC Title: Petroleum Engineer

BLM POC Phone: 5055647742

BLM POC Email Address: krennick@blm.gov

Disposition: Accepted

Disposition Date: 07/01/2025

Signature: Kenneth Rennick

CANYON LARGO UNIT 331**30.039.23325****BH REPAIR**

6/24/2025 – MIRU. CK PSI: SITP 80#, SICP 130#, SIBH 120#, BDW. ND WH. NU BOP & FT. PULL TBG HNGR, PU TAGGED 75' FILL. SIW. SDFN.

6/25/2025 – CK PSI: SITP: 0 PSI SICP: 140 PSI SIBHP: 160 PSI BDW: 5 MIN. TOO H W/ TUBING WHILE SCANNING. PUMU AS1-X PACKER TIH 38', SET PRESSURE TEST 600PSI (GOOD) TEST, TOO H LD PACKER, PUMU 3-7/8 STRING MILL, TALLY TIH TO 4200', WAIT ON TBG, SWAP OUT TBG FLOATS, TALLY. PICK UP TBG FROM FLOAT AND TRIP IN HOLE TO 5532' TOO H LD MILL. PUMU RBP, AND AS1-X PACKER, TIH W/TBG TO 2500'. SIW. SDFN.

6/26/2025 – CK PSI: SITP: 0 PSI SICP: 0 PSI SIBHP: 0 PSI BDW: 0 MIN. FINISH TIH TO 5505', SET RBP, TOO H TBG TO (5467') SET AS1-X PACKER, PT RBP TO 560PSI (GOOD) TEST, RELEASE PACKER, POOH AND SET PACKER @ 4900', PRESSURE TEST FROM PACKER DOWN TO RBP (600PSI) (GOOD) TEST, PRESSURE TESTED FROM PACKER UP TO SURFACE (FAILED TEST), (550PSI) LOST (400PSI) IN 30 SECONDS, RELEASE PACKER. CONT'D TESTING UPHOLE TO ISOLATE AREA. POOH AND SET PKR @ 235', PRESSURE TESTED FROM PACKER UP TO SURFACE (GOOD TEST), (550PSI), RELEASE PACKER, ISOLATED HOLES FROM 235' TO 2080', BRADEN HEAD COMMUNICATION FROM 235' TO 268' NOTIFIED HILCORP ENGINEER. SIW. SDFN.

6/27/2025 – CK PSI: SITP: 0 PSI SICP: 0 PSI SIBHP: 0 PSI BDW: 0 MIN. PUMU RETRIEVING TOOL/ RBP, 6' SUB, AND AS1-X PACKER, TIH SET RBP @ 2035', TESTED RBP TO 560PSI GOOD TEST, TOO H ISOLATED BOTTOM HOLE FROM 2066' TO 2080', COMUNICATION UP BRADEN HEAD FROM 235' TO 268' NOTIFIED HILCORP ENGINEER, TOO H LD AS1-X PACKER AND RETRIVING HEAD. SIW. SDFN.

6/30/2025 – CK PSI: SITP: 0 PSI SICP: 0 PSI SIBHP: 0 PSI BDW: 0 MIN. PUMU RETRIEVING HEAD, TIH W/ 32 STDS. OF 2-3/8 TBG. TAG 2066', TOO H LD RBP, TIH TO 5505', RELEASE RBP, EQUALIZE, TOO H LD RBP, RETRIEVING HEAD. TIH DRIFTING 2-3/8 PROD TBG STRG. LAND 172 JTS 2-3/8 4.7# J55 PROD TBG WITH 13.00' KB @ 5537.84. RDFLR NDBOP NUWH. RD. RIG RELEASED.

To: Rennick, Kenneth G; Matthew Esz; Durham, John, EMNRD; McClure, Dean, EMNRD;
Rikala, Ward, EMNRD; Farmington Regulatory Techs; Kade, Matthew H
Subject: RE: [EXTERNAL] Canyon Largo Unit 331, API # 3003923325 BH Directive

From: Rennick, Kenneth G <krennick@blm.gov>
Sent: Monday, June 30, 2025 8:32 AM
To: Matthew Esz <Matthew.Esz@hilcorp.com>; Durham, John, EMNRD <john.durham@emnrd.nm.gov>; McClure, Dean, EMNRD <dean.mcclure@emnrd.nm.gov>; Rikala, Ward, EMNRD <ward.rikala@emnrd.nm.gov>; Farmington Regulatory Techs <FarmingtonRegulatoryTechs@hilcorp.com>; Kade, Matthew H <mkade@blm.gov>
Subject: Re: [EXTERNAL] Canyon Largo Unit 331, API # 3003923325 BH Directive

Thank you for the update. The BLM does not need any additional information at this time.

Kenneth (Kenny) Rennick
Petroleum Engineer
Bureau of Land Management
Farmington Field Office
6251 College Blvd
Farmington, NM 87402
Email: krennick@blm.gov
Mobile & Text: 505.497.0019

From: Matthew Esz <Matthew.Esz@hilcorp.com>
Sent: Monday, June 30, 2025 7:32 AM
To: Durham, John, EMNRD <john.durham@emnrd.nm.gov>; McClure, Dean, EMNRD <dean.mcclure@emnrd.nm.gov>; Rikala, Ward, EMNRD <ward.rikala@emnrd.nm.gov>; Rennick, Kenneth G <krennick@blm.gov>; Farmington Regulatory Techs <FarmingtonRegulatoryTechs@hilcorp.com>
Subject: [EXTERNAL] Canyon Largo Unit 331, API # 3003923325 BH Directive

Good morning,

Regarding the Canyon Largo Unit 331, API # 3003923325, bradenhead directive. The rig arrived on location on 6/24 and identified a csg leak to be the source of communication. At this time, the remediation is uneconomic. Hilcorp has elected to discontinue the remediation and submit this well for P&A. Our P&A and regulatory team will take over from here and get the well plugged, prior to the 8/31 deadline. Let me know if you have any questions in the meantime.

Thanks,
Matthew Esz
Operations Engineer
San Juan South Asset Team
Hilcorp Energy Company
c: (770) 843-9226

Well Name: CANYON LARGO UNIT #331

API / UWI 3003923325	Surface Legal Location A-6-24N-6W	Field Name	Route 1409	State/Province NEW MEXICO	Well Configuration Type Vertical
Ground Elevation (ft) 6,536.00	Original KB/RT Elevation (ft) 6,549.00	Tubing Hanger Elevation (ft)	RKB to GL (ft) 13.00	KB-Casing Flange Distance (ft)	KB-Tubing Hanger Distance (ft)
Tubing Strings					
Run Date 6/30/2025 14:00	Set Depth (ftKB) 5,537.84	String Max Nominal OD (in) 2 3/8	String Min Nominal ID (in)	Weight/Length (lb/ft)	Original Spud Date 3/20/1984 16:45

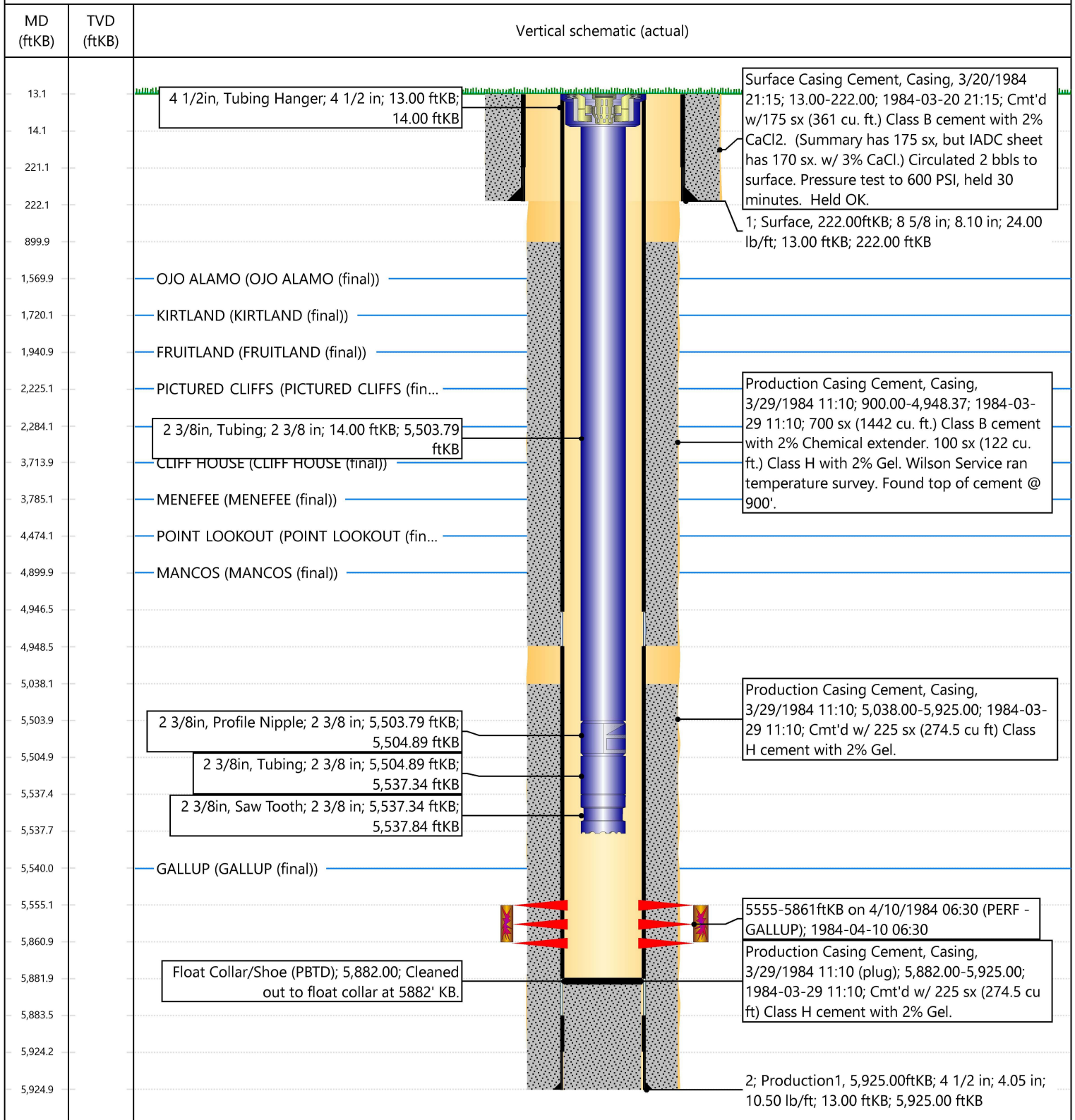
Original Hole, CANYON LARGO UNIT #331 [Vertical]

Sante Fe Main Office
Phone: (505) 476-3441

General Information
Phone: (505) 629-6116

Online Phone Directory
<https://www.emnrd.nm.gov/oed/contact-us>

State of New Mexico
Energy, Minerals and Natural Resources
Oil Conservation Division
1220 S. St Francis Dr.
Santa Fe, NM 87505

CONDITIONS

Action 480743

CONDITIONS

Operator: HILCORP ENERGY COMPANY 1111 Travis Street Houston, TX 77002	OGRID: 372171
	Action Number: 480743
	Action Type: [C-103] Sub. Workover (C-103R)

CONDITIONS

Created By	Condition	Condition Date
loren.diede	Accepted for Record	7/17/2025