

Santa Fe Main Office  
Phone: (505) 476-3441  
General Information  
Phone: (505) 629-6116

State of New Mexico  
Energy, Minerals and Natural Resources

Form C-103  
Revised July 18, 2013

Online Phone Directory Visit:  
<https://www.emnrd.nm.gov/ocd/contact-us/>

OIL CONSERVATION DIVISION  
1220 South St. Francis Dr.  
Santa Fe, NM 87505

<b>SUNDRY NOTICES AND REPORTS ON WELLS</b> (DO NOT USE THIS FORM FOR PROPOSALS TO DRILL OR TO DEEPEN OR PLUG BACK TO A DIFFERENT RESERVOIR. USE "APPLICATION FOR PERMIT" (FORM C-101) FOR SUCH PROPOSALS.) 1. Type of Well: Oil Well <input checked="" type="checkbox"/> Gas Well <input type="checkbox"/> Other <input type="checkbox"/>		WELL API NO. 30-015-34581 5. Indicate Type of Lease STATE <input checked="" type="checkbox"/> FEE <input type="checkbox"/> 6. State Oil & Gas Lease No.
2. Name of Operator SPUR ENERGY PARTNERS LLC		7. Lease Name or Unit Agreement Name WHITE OAK STATE
3. Address of Operator 9655 KATY FREEWAY, SUITE 500, HOUSTON, TX 77024		8. Well Number 7
4. Well Location Unit Letter <u>O</u> : <u>990</u> feet from the <u>SOUTH</u> line and <u>2310</u> feet from the <u>EAST</u> line Section <u>23</u> Township <u>17S</u> Range <u>28E</u> NMPM <u>EDDY</u> County		9. OGRID Number 328947
11. Elevation (Show whether DR, RKB, RT, GR, etc.) 3683' GR		10. Pool name or Wildcat EMPIRE; GLORIETA-YESO

12. Check Appropriate Box to Indicate Nature of Notice, Report or Other Data

<b>NOTICE OF INTENTION TO:</b> PERFORM REMEDIAL WORK <input type="checkbox"/> PLUG AND ABANDON <input type="checkbox"/> TEMPORARILY ABANDON <input type="checkbox"/> CHANGE PLANS <input type="checkbox"/> PULL OR ALTER CASING <input type="checkbox"/> MULTIPLE COMPL <input type="checkbox"/> DOWNHOLE COMMINGLE <input type="checkbox"/> CLOSED-LOOP SYSTEM <input type="checkbox"/> OTHER: <input type="checkbox"/>		<b>SUBSEQUENT REPORT OF:</b> REMEDIAL WORK <input type="checkbox"/> ALTERING CASING <input type="checkbox"/> COMMENCE DRILLING OPNS. <input type="checkbox"/> P AND A <input checked="" type="checkbox"/> CASING/CEMENT JOB <input type="checkbox"/> OTHER: <input type="checkbox"/>	
--	--	--	--

13. Describe proposed or completed operations. (Clearly state all pertinent details, and give pertinent dates, including estimated date of starting any proposed work). SEE RULE 19.15.7.14 NMAC. For Multiple Completions: Attach wellbore diagram of proposed completion or recompletion.

Please find post job report, as-plugged wellbore diagram and photo of dryhole marker attached for your review.

Spud Date:

Rig Release Date:

I hereby certify that the information above is true and complete to the best of my knowledge and belief.

SIGNATURE Sarah Chapman TITLE REGULATORY DIRECTOR DATE 06/12/2025

Type or print name SARAH CHAPMAN E-mail address: SCHAPMAN@SPURENERGY.COM PHONE: 832-930-8613  
**For State Use Only**

APPROVED BY: \_\_\_\_\_ TITLE \_\_\_\_\_ DATE \_\_\_\_\_  
 Conditions of Approval (if any): \_\_\_\_\_

## White Oak State 7 Daily P&amp;A Ops Summary

Begin	End	Summary
4/29/2025	4/29/2025	JSAHSE topic driving safety MIRU check well pressure 150# casing 50# tubing Bleed well down TOO H with rods attempt to bleed casing down to 0 well kept gassing SDFN wait on brine to kill well in the morning secure well SDFN travel
4/30/2025	4/30/2025	JSA Topic Pressure, pump brine to kill well had 40 psi pressure TOO H with tubing RU wireline set cibp @ 3600' load well and test casing 30 minutes 500 psi run cbl from cibp to surface. sent log to Robert Trujillo OCD wait on orders no changes except dry hole marker to be changed from underground to above ground per Robert OCD
5/1/2025	5/1/2025	JSA topic pinch points, TIH pump plug #1 25 sx type c woc 4 hours, TIH tag plug 1 @ 3370 move up hole tag pump plug #2 spot 95 sx class c 2260-1302' lay down 22 joints stand back 14 stands, sdfn
5/2/2025	5/2/2025	JSA topic hand placement, TIH tag plug # 3 1310' MUH spot plug 4 100 sx 920-0' wash up bop, rig down sdfn
6/4/2025	6/4/2025	Notified BLM/NMOCD and installed dryhole marker.

Eddy County, NM  
API# 30-015-34581

SPUD DATE: 10/27/2007  
ELEV: 3,683' GL, XX' KB

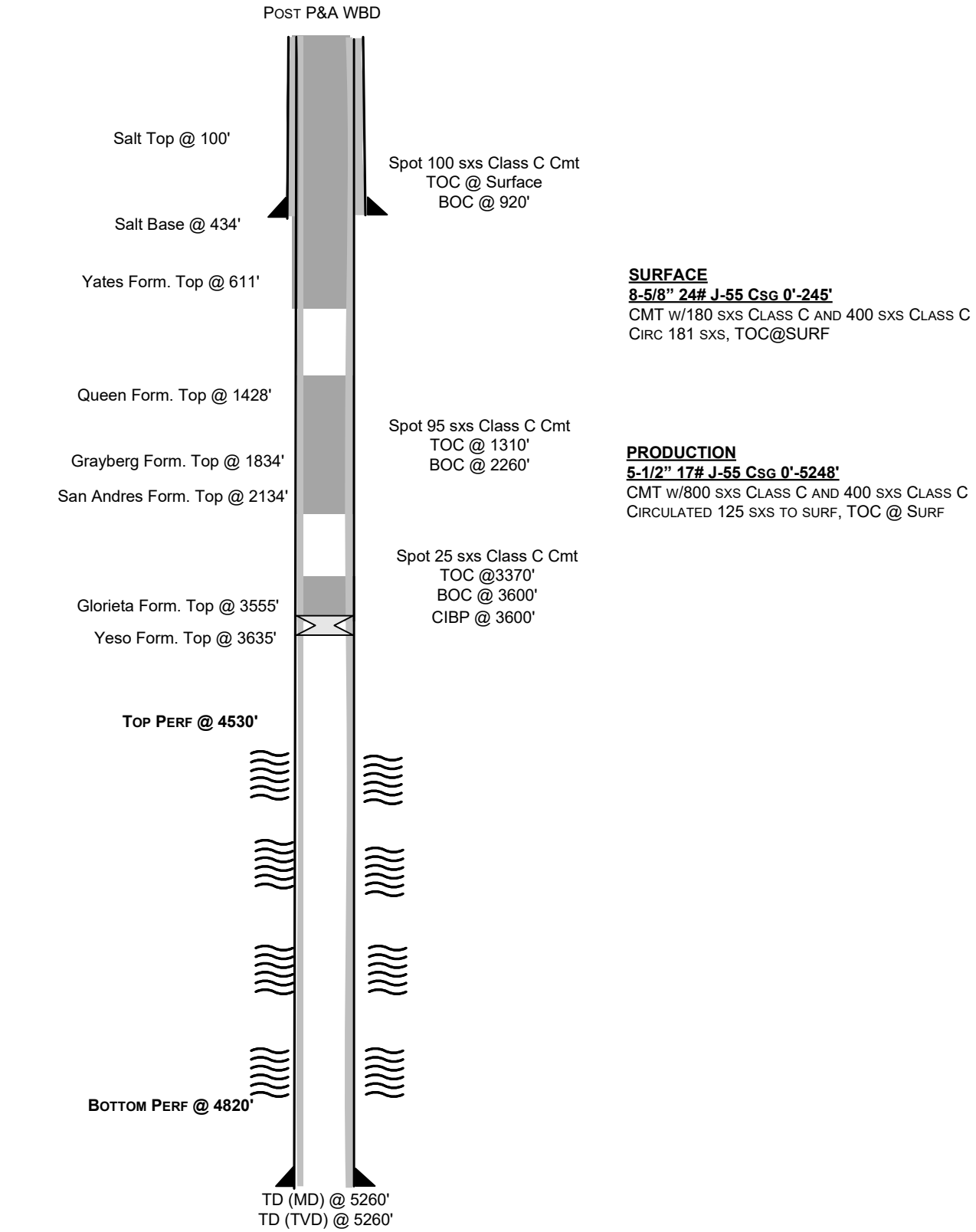

White Oak State 7



Sante Fe Main Office  
Phone: (505) 476-3441

General Information  
Phone: (505) 629-6116

Online Phone Directory  
<https://www.emnrd.nm.gov/oed/contact-us>

State of New Mexico  
Energy, Minerals and Natural Resources  
Oil Conservation Division  
1220 S. St Francis Dr.  
Santa Fe, NM 87505

CONDITIONS

Action 473793

CONDITIONS

Operator: Spur Energy Partners LLC 9655 Katy Freeway Houston, TX 77024	OGRID: 328947
	Action Number: 473793
	Action Type: [C-103] Sub. Plugging (C-103P)

CONDITIONS

Created By	Condition	Condition Date
gcordero	Clean Location in accordance with 19.15.25.10 NMAC.	7/31/2025
gcordero	Submit C-103Q within one year of plugging.	7/31/2025