

Submit 1 Copy To Appropriate District Office

District I - (575) 393-6161
1625 N. French Dr., Hobbs, NM 88240
District II - (575) 748-1283
811 S. First St., Artesia, NM 88210
District III - (505) 334-6178
1000 Rio Brazos Rd. Aztec, NM 87410
District IV - (505) 476-3460
1220 S. St. Francis Dr., Santa Fe, NM 87505

State of New Mexico
Energy, Minerals and Natural Resources
OIL CONSERVATION DIVISION
1220 South St. Francis Dr.
Santa Fe, NM 87505

Form C-103
Revised July 18, 2013

WELL API NO. 30-015-01296	
5. Indicate Type of Lease STATE <input checked="" type="checkbox"/> FEE <input type="checkbox"/>	
6. State Oil & Gas Lease No. E-9510	
7. Lease Name or Unit Agreement Name EAST RED LAKE UT.	
8. Well Number #001Q	
9. OGRID Numer 317595	
10. Pool Name or Wildcat RED LAKE'QN-GRAY, EAST	
SUNDRY NOTICES AND REPORTS ON WELLS (DO NOT USE THIS FORM FOR PROPOSALS TO DRILL OR DEEPEN OR PLUG BACK TO A DIFFERENT RESERVIOR. USE "APPLICATION FOR PERMIT" (FORM C-101) FOR SUCH PROPOSALS.)	
1. Type of Well: Oil Well <input type="checkbox"/> Gas Well <input type="checkbox"/> Other <input type="checkbox"/> INJECTION	
2. Name of Operator SELLERS & FULTON OIL LLC	
3. Address of Operator 303 Veterans Airpark Lane, Ste. 3000, Midland, TX 79705	
4. Well Location Unit Letter D : 660 feet from the N line and 660 feet from the W line Section 1 Township 17S Range 28E NMPM County EDDY	
11. Elevation (Show whether DR, RKB, RT, GR, etc.) 3600' DF	

12. Check Appropriate Box To Indicate Nature of Notice, Report, or Other Data

NOTICE OF INTENTION TO:	SUBSEQUENT REPORT OF:
PERFORM REMEDIAL WORK <input type="checkbox"/> PLUG AND ABANDON <input checked="" type="checkbox"/>	REMEDIAL WORK <input type="checkbox"/> ALTERING CASING <input type="checkbox"/>
TEMPORARILY ABANDON <input type="checkbox"/> CHANGE PLANS <input type="checkbox"/>	COMMENCE DRILLING OPNS. <input type="checkbox"/> P AND A <input type="checkbox"/>
PULL OR ALTER CASING <input type="checkbox"/> MULTIPLE COMPL <input type="checkbox"/>	CASING/CEMENT JOB <input type="checkbox"/>
DOWNHOLE COMMINGLE <input type="checkbox"/>	
CLOSED-LOOP SYSTEM <input type="checkbox"/>	
OTHER: <input type="checkbox"/>	OTHER: <input type="checkbox"/>

13. Describe proposed or completed operations. (Clearly state all pertinent details, and give pertinent dates, including estimated date of starting any proposed work.) SEE RULE 19.15.7.14 NMAC. For Multiple Completions: Attach wellbore diagram or proposed completion or recompletion.

Apache Corporation proposes to P&A the above mentioned well OPERATED BY SELLERS & FULTON OIL, LLC by the attached procedure. A closed loop system will be used for all fluids from this wellbore and disposed of required by OCD Rule 19.15.17.14 NMAC.

Spud Date: Rig Release Date:

I hereby certify that the information above is true and complete to the best of my knowledge and belief.

SIGNATURE	<u>Guinn Burks</u>	TITLE	<u>P&A MANAGER, USON</u>	DATE	<u>5/8/25</u>
-----------	--------------------	-------	------------------------------	------	---------------

Type or print name	<u>Guinn Burks</u>	E-mail add.	<u>guinn.burks@apachecorp.com</u>	PHONE:	<u>432-556-9143</u>
--------------------	--------------------	-------------	-----------------------------------	--------	---------------------

For State Use Only

APPROVED BY:	_____	TITLE	_____	DATE	_____
--------------	-------	-------	-------	------	-------

Conditions of Approval (if any):



LEASE NAME

EAST RED LAKE UT.

WELL #

#001Q

API #

30-015-01296

COUNTY

EDDY, NM

PROPOSED PROCEDURE

MIRU P&A EQUIPMENT. POOH & LD INJECTION EQUIPMENT. RIH W/ WL AND SET CIBP @ 1600'. RUN CBL FROM 1600' TO SURF, SUBMIT RESULTS IN TO NMOCD.

PLUG #1

RIH W/ TBG & CIRC W/ MLF AND SPOT 35 SX CLASS "C" CMT FROM 1600' TO 1272', WOC/TAG (PENROSE & QUEEN)

PLUG #2

PUH & SPOT 60 SX CLASS "C" CMT FROM 543' TO SURF, FILLING UP 5 1/2" CASING. (TOP OF SALT, SURF SHOE, AND WATER BOARD)

RDMO P&A EQUIPMENT, CUT OFF WELL HEAD AND ANCHORS, INSTALL DRY HOLE MARKER AND TURN OVER TO

FORMATION TOPS
SOUTHEASTERN NEW MEXICO

TOP of ANHY
TOP of SALT
TOP of RUSTLER
BASE of SALT
TOP of YATES
TOP of 7 RVRS
TOP of QUEEN
TOP of PENROSE
TOP of SAN ANDRES
TOP of GLORIETA
TOP of PADDOCK
TOP of BLINEBRY

400'
615'
1322'
1663'

TOP of TUBB
TOP of DRINKARD
TOP of ABO
TOP of WOLFCAMP
TOP of PENN
TOP of CISCO
TOP of CANYON
TOP of STRAWN
TOP of ATOKA
TOP of MISS
TOP of DEVONIAN
TOP of SILURIAN

TOP of MONTOYA
TOP of SIMPSON
TOP of McKEE
TOP of ELLEN
TOP of GR. WASH
TOP of DEL. SAND
TOP of BONE SPRINGS
TOP of
TOP of
TOP of
TOP of



LEASE NAME	EAST RED LAKE UT.
WELL #	#001Q
API #	30-015-01296
COUNTY	EDDY, NM

FORM TOPS

CURRENT WELLBORE CONDITIONS

11" HOLE
8 5/8 24# @ 493'
W/ 50 SX CIRC TO SURF

TOP OF SALT
@ 400'

TOP OF YATES
@ 615'

TOP OF
QUEEN @

2 3/8" INJECTION TBG & PKR @
1588'

8" HOLE
5 1/2" 14# @ 1680'
W/ 100 SX CIRC TO SURF

TOP OF
PENROSE @
1633'

PERFS @
1612'-1624'

PBTD @ 1624'
TD @ 2174'



LEASE NAME	EAST RED LAKE UT.
WELL #	#001Q
API #	30-015-01296
COUNTY	EDDY, NM

FORM TOPS

PROPOSED PROCEDURE

11" HOLE
8 5/8 24# @ 493'
W/ 50 SX CIRC TO SURF

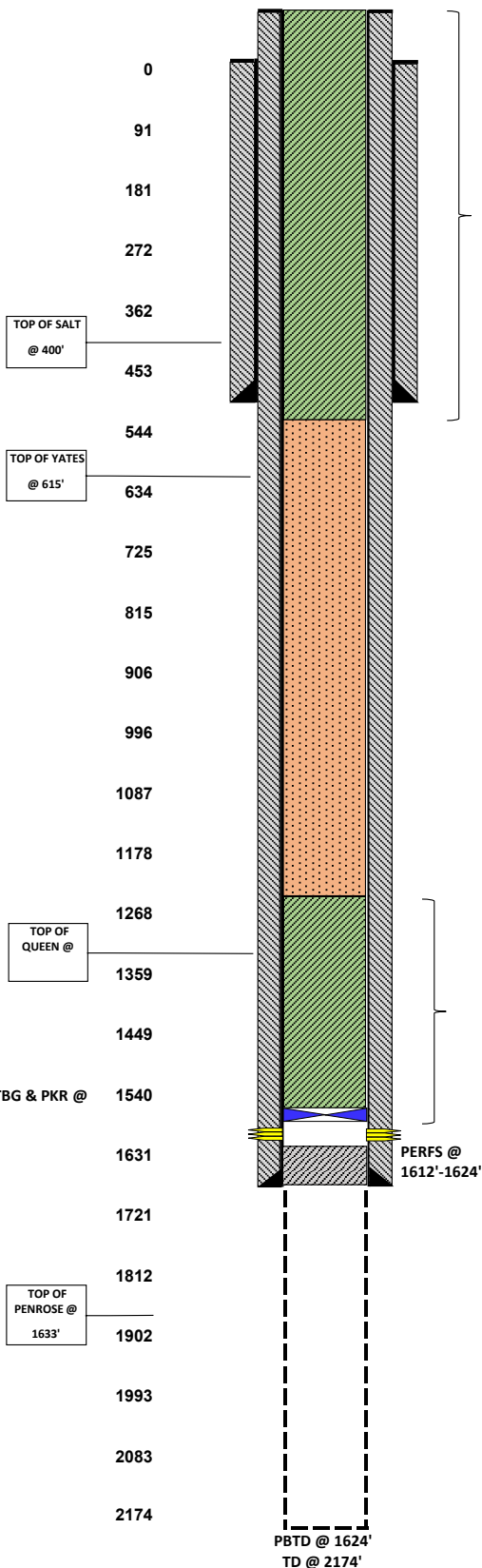
**PLUG #2**

PUH & SPOT 60 SX CLASS "C" CMT FROM 543' TO SURF, FILLING UP 5 1/2" CASING. (TOP OF SALT, SURF SHOE, AND WATER BOARD) RDMO P&A EQUIPMENT, CUT OFF WELL HEAD AND ANCHORS, INSTALL DRY HOLE MARKER AND TURN OVER TO RECLAMATION TEAM.

PLUG #1

RIH W/ TBG & CIRC W/ MLF AND SPOT 35 SX CLASS "C" CMT FROM 1600' TO 1272', WOC/TAG (PENROSE & QUEEN)

MIRU P&A EQUIPMENT. POOH & LD INJECTION EQUIPMENT. RIH W/ WL AND SET CIBP @ 1600'. RUN CBL FROM 1600' TO SURF, SUBMIT RESULTS IN TO NMOCD.

8" HOLE
5 1/2" 14# @ 1680'
W/ 100 SX CIRC TO SURF

State of New Mexico
Energy, Minerals and Natural Resources Department

Michelle Lujan-Grisham
Governor

Melanie A. Kenderdine
Cabinet Secretary

Ben Shelton
Deputy Secretary

Erin Taylor
Deputy Secretary

Albert C.S. Chang
Division Director
Oil Conservation Division



BY ELECTRONIC MAIL

July 25, 2025

Guinn Burks
P&A Manager, Uson
Apache Corporation
Guinn.Burks@apachecorp.com

Re: Apache's Request to Plug and Abandon Wells

Dear Mr. Burks:

The Oil Conservation Division ("OCD") received your emails of April 23-May 3, 2025, requesting permission for Apache Corporation ("Apache") to plug and abandon the following well(s): East Red Lake Unit #001 (API No. 30-015-01298), East Red Lake Unit #001Q (API No. 30-015001296), and East Red Lake Unit #002 (API No. 30-015-01297). Sellers & Fulton Oil, LLC is the registered operator ("Operator") of this well, and OCD consents to Apache's request to plug, abandon, and remediate the aforementioned well(s).

On or about August 16, 2025, a hearing was conducted regarding Operator's Notice of Violation, including Operator's violations of 19.15.25.8 NMAC. Operator was ordered to plug and abandon certain wells, including East Red Lake Unit #001 (API No. 30-015-01298), East Red Lake Unit #001Q (API No. 30-015001296), and East Red Lake Unit #002 (API No. 30-015-01297). Order R-23566 is incorporated by reference herein as though set forth in full. Despite proper notice from OCD, Operator remained out of compliance with Order R-23566 and failed to plug and abandon the well(s) within the requisite time. Pursuant to that Order, OCD is authorized to plug and abandon certain wells, including East Red Lake Unit #001 (API No. 30-015-01298), East Red Lake Unit #001Q (API No. 30-015001296), and East Red Lake Unit #002 (API No. 30-015-01297). OCD hereby authorizes Apache to plug, abandon, and remediate the above-identified well(s) on OCD's behalf.

Please contact Michael Hall, Assistant General Counsel, at Michael.Hall@emnrd.nm.gov with questions, including the submission of plugging sundries, as OCD will not be transferring operatorship to Apache and will need to insert the plugging sundries into the well files.

Regards,



Albert C.S. Chang
Division Director
Oil Conservation Division

7/25/2025

Date

July 15, 2025

SENT VIA E-MAIL AND CERTIFIED MAIL: Christy.Trevino@emnrd.nm.gov

New Mexico Energy, Minerals & Natural Resources Department

Attention: Christy Trevino
1220 South St. Francis Dr.
Santa Fe, NM 87505

Re: Authorized Representative to Plug, Abandon and Reclaim
East Red Lake Unit #001
East Red Lake Unit #001Q
East Red Lake Unit #002
Eddy County, New Mexico

This letter provides notice to the New Mexico Oil and Conservation Division and the New Mexico State Land Office that Apache Corporation has permission to plug, abandon, and reclaim the surface of the lands for the wells listed below as an authorized representative of **Sellers & Fulton Oil LLC (Ogrid # 371978)**:

East Red Lake Unit #001 - (API # 30-015-01298)

East Red Lake Unit #001Q - (API # 30-015-01296)

East Red Lake Unit #002 - (API # 30-015-01297)

My contact information is below should you have any questions concerning this agreement.

Sincerely,



Hayden LaRue
Land Negotiator
Hayden.LaRue@apachecorp.com
281-302-2601

[Signature page follows]

AGREED TO AND ACCEPTED THIS 18th DAY OF July, 2025.

SELLERS & FULTON OIL, LLC

By: [Signature]

Name: Chad Fulton

Title: C.O.O. Sellers and Fulton

ACKNOWLEDGMENT

STATE OF NEW MEXICO §

COUNTY OF Eddy §

This instrument was acknowledged before me this 18 day of July, 2025, by Chad Markham Fulton of Sellers & Fulton Oil LLC, a New Mexico limited liability company.

[Signature]
Notary Public – State of New Mexico
County Eddy



STATE OF NEW MEXICO
NOTARY PUBLIC
Mandyie Desiree Flores
Commission No. 2004403
10-17-2028

This envelope is made from post-consumer waste. Please recycle - again.

Received by OCD: 7/29/2025 2:47:15 PM

PRESS FIRMLY TO SEAL

PRESS FIRMLY TO SEAL



**PRIORITY
MAIL
EXPRESS**

RECEIVED
JUL 8 3 REC'D
MAIL CENTER

To schedule free
Package Pickup,
scan the QR code.



USPS.COM/PICKUP



PS 10001000006

EP13F Oct 2018
OD: 12 1/2 x 9 1/2

WRITE FIRMLY WITH BALL POINT PEN ON HARD SURFACE TO MAKE ALL COPIES LEGIBLE.



CUSTOMER USE ONLY

FROM: (PLEASE PRINT) **PHONE:** ()

Chad Fulton
Sellers + Fulton Oil LLC
1106 S. 19th St
Arlington WA 98210

DELIVERY OPTIONS (Customer Use Only)

☐ **SIGNATURE REQUIRED** Note: The mailer must check the "Signature Required" box if the mailer: 1) Requires the addressee's signature; OR 2) Purchases additional insurance; OR 3) Purchases COD service; OR 4) Purchases Return Receipt service. If the box is not checked, the Postal Service will leave the item in the addressee's mail receptacle or other secure location without attempting to obtain the addressee's signature on delivery.

Delivery Options

☐ No Saturday Delivery (delivered next business day)
☐ Sunday/Holiday Delivery Required (additional fee, where available*)
*Refer to USPS.com® or local Post Office™ for availability.

TO: (PLEASE PRINT) **PHONE:** ()

Apache Corp. Attn
Hoyden he Rue
2000 W. Sam Houston
S. Suite 200 Houston TX
77042

ZIP + 4® (U.S. ADDRESSES ONLY)

- For pickup or USPS Tracking™, visit USPS.com or call 800-222-1811.
- \$100.00 insurance included.



77042

RDC 07

ARLINGTON, WA 98210
JUL 18, 2025

\$31.40

S2324M501280-01



RECEIVED
JUL 8 3 REC'D
MAIL CENTER

ORIGIN (POSTAL SERVICE USE ONLY)

<input type="checkbox"/> 1-Day	<input type="checkbox"/> 2-Day	<input type="checkbox"/> Military	<input type="checkbox"/> DPO
PO ZIP Code	Scheduled Delivery Date (MM/DD/YY)	Postage	
82W		\$ 31.40	
Date Accepted (MM/DD/YY)	Scheduled Delivery Time	Insurance Fee	COD Fee
7/12	6:00 PM	\$	\$
Time Accepted	<input type="checkbox"/> AM <input checked="" type="checkbox"/> PM	Return Receipt Fee	Live Animal Transportation Fee
		\$	\$
Special Handling/Fragile	Sunday/Holiday Premium Fee	Total Postage & Fees	
\$	\$	\$ 31.40	
Weight	<input type="checkbox"/> Flat Rate	Acceptance Employee Initials	
lbs. ozs.			

DELIVERY (POSTAL SERVICE USE ONLY)

Delivery Attempt (MM/DD/YY)	Time	Employee Signature
	<input type="checkbox"/> AM <input type="checkbox"/> PM	
Delivery Attempt (MM/DD/YY)	Time	Employee Signature
	<input type="checkbox"/> AM <input type="checkbox"/> PM	

Label 11-M 3 Ply, July 2023 PSN 7690-18-000-6975 1-ORIGIN POST OFFICE COPY



JUL 22 25 PM 3:00

Use perforation to separate starting at corners.

* Money Back Guarantee to U.S., select APO/FPO/DPO, and select International destinations. See DMM and IMM at pe.usps.com for complete details.
+ Money Back Guarantee for U.S. destinations only. * For Domestic shipments, the maximum weight is 70 lbs. For International shipments, the maximum weight is 4 lbs.

This packaging is the property of the U.S. Postal Service® and is provided solely for use in sending Priority Mail Express™ shipments. Misuse or unauthorized reproduction of this packaging is prohibited by law. This packaging is not for resale. EPI3F © U.S. Postal Service; October 2018; All rights reserved.



GUARANTEED*



TRACKED



INSURED



**PRIORITY[®]
MAIL
EXPRESS**

FLAT RATE ENVELOPE

ONE RATE ★ ANY WEIGHT*



PS 1000 1000006

EP13F Oct 2018
OD: 12 1/2 x 9 1/2

VISIT US AT USPS.COM[®]

ORDER FREE SUPPLIES ONLINE

Sante Fe Main Office
Phone: (505) 476-3441

General Information
Phone: (505) 629-6116

Online Phone Directory
<https://www.emnrd.nm.gov/ocd/contact-us>

State of New Mexico
Energy, Minerals and Natural Resources
Oil Conservation Division
1220 S. St Francis Dr.
Santa Fe, NM 87505

CONDITIONS

Action 489850

CONDITIONS

Operator: APACHE CORPORATION 303 Veterans Airpark Ln Midland, TX 79705	OGRID: 873
	Action Number: 489850
	Action Type: [C-103] NOI Plug & Abandon (C-103F)

CONDITIONS

Created By	Condition	Condition Date
loren.diede	Notify the OCD inspection supervisor via email 24 hours prior to beginning Plug & Abandon (P&A) operations.	8/4/2025
loren.diede	Submit CBL tif file to NMOCD for upload into the Well Log File.	8/4/2025
loren.diede	Revise plugs to include the following formation tops: 7 Rivers formation top NMOCD picked at 850'. Yates formation top picked at 615'.	8/4/2025
loren.diede	NMOCD does not consider this well to be within the LPCH restricted area, an above-ground P&A marker is required.	8/4/2025
loren.diede	Submit photo and GPS coordinates of P&A marker with the final P&A reports. The API # on the P&A marker is to be legible.	8/4/2025