

Submit 1 Copy To Appropriate District Office

District I - (575) 393-6161
1625 N. French Dr., Hobbs, NM 88240
District II - (575) 748-1283
811 S. First St., Artesia, NM 88210
District III - (505) 334-6178
1000 Rio Brazos Rd. Aztec, NM 87410
District IV - (505) 476-3460
1220 S. St. Francis Dr., Santa Fe, NM 87505

State of New Mexico
Energy, Minerals and Natural Resources
OIL CONSERVATION DIVISION
1220 South St. Francis Dr.
Santa Fe, NM 87505

Form C-103
Revised July 18, 2013

WELL API NO. 30-015-01297	
5. Indicate Type of Lease STATE <input checked="" type="checkbox"/> FEE <input type="checkbox"/>	
6. State Oil & Gas Lease No. E-9510	
7. Lease Name or Unit Agreement Name EAST REDD LAKE UT.	
8. Well Number #002	
9. OGRID Numer 371978	
10. Pool Name or Wildcat RED LAKE;QN GRAY	
SUNDRY NOTICES AND REPORTS ON WELLS (DO NOT USE THIS FORM FOR PROPOSALS TO DRILL OR DEEPEN OR PLUG BACK TO A DIFFERENT RESERVIOR. USE "APPLICATION FOR PERMIT" (FORM C-101) FOR SUCH PROPOSALS.)	
1. Type of Well: Oil Well <input checked="" type="checkbox"/> Gas Well <input type="checkbox"/> Other	
2. Name of Operator SELLERS & FULTON OIL, LLC (371978)	
3. Address of Operator 303 Veterans Airpark Lane, Ste. 3000, Midland, TX 79705	
4. Well Location Unit Letter C : 660 feet from the N line and 1980 feet from the W line Section 1 Township 17S Range 28E NMPM County EDDY	
11. Elevation (Show whether DR, RKB, RT, GR, etc.) 3624' DF	

12. Check Appropriate Box To Indicate Nature of Notice, Report, or Other Data

NOTICE OF INTENTION TO:	SUBSEQUENT REPORT OF:
PERFORM REMEDIAL WORK <input type="checkbox"/>	REMEDIAL WORK <input type="checkbox"/>
TEMPORARILY ABANDON <input type="checkbox"/>	ALTERING CASING <input type="checkbox"/>
PULL OR ALTER CASING <input type="checkbox"/>	COMMENCE DRILLING OPNS. <input type="checkbox"/>
DOWNHOLE COMMINGLE <input type="checkbox"/>	CASING/CEMENT JOB <input type="checkbox"/>
CLOSED-LOOP SYSTEM <input type="checkbox"/>	P AND A <input type="checkbox"/>
OTHER: <input type="checkbox"/>	OTHER: <input type="checkbox"/>

13. Describe proposed or completed operations. (Clearly state all pertinent details, and give pertinent dates, including estimated date of starting any proposed work.) SEE RULE 19.15.7.14 NMAC. For Multiple Completions: Attach wellbore diagram or proposed completion or recompletion.

Apache Corporation proposes to P&A the above mentioned well operated by sellers & Fulton Oil, LLC, by the attached procedure. A closed loop system will be used for all fluids from this wellbore and disposed of required by OCD Rule 19.15.17.14 NMAC.

Spud Date: Rig Release Date:

I hereby certify that the information above is true and complete to the best of my knowledge and belief.

SIGNATURE	<u>Guinn Burks</u>	TITLE	<u>P&A MANAGER, USON</u>	DATE	<u>5/8/25</u>
-----------	--------------------	-------	------------------------------	------	---------------

Type or print name	<u>Guinn Burks</u>	E-mail add.	<u>guinn.burks@apachecorp.com</u>	PHONE:	<u>432-556-9143</u>
--------------------	--------------------	-------------	-----------------------------------	--------	---------------------

For State Use Only

APPROVED BY:	_____	TITLE	_____	DATE	_____
--------------	-------	-------	-------	------	-------

Conditions of Approval (if any):



LEASE NAME

EASST RED LAKE UT.

WELL #

#002

API #

30-015-01297

COUNTY

EDDY, NM

PROPOSED PROCEDURE

MIRU P&A EQUIP. POOH & LD PROD EQUIP (IF ANY). SET CIBP @ 1625" BY WL, RUN CBL FROM 1625' TO SURF, SUBMIT COPY OF CBL TO NMOCD.

PLUG #1

RIH W/ TBG, CIRC W/ MLF & SPOT 40 SX CLASS "C" CMT FROM 1625' TO 1373', WOC/TAG. (PENROSE & QUEEN)

PLUG #2

PUH & SPOT 70 SX CLASS "C" CMT FROM 603' TO SURF, FILLING UP 5 1/2" CSG. (SURF SHOE, TOP OF SALT, WATER BOARD, AND SURF PLUG)

RDMO P&A EQUIP, CUT WELL HEAD AND ANCHORS OFF, INSTALL DRY HOLE MARKER, TURN OVER TO RECLAMATION TEAM.

FORMATION TOPS
SOUTHEASTERN NEW MEXICO

TOP of ANHY	
TOP of SALT	250'
TOP of RUSTLER	
BASE of SALT	
TOP of YATES	
TOP of 7 RVRs	
TOP of QUEEN	1423'
TOP of PENROSE	1670'
TOP of SAN ANDRES	2238'
TOP of GLORIETA	
TOP of PADDOCK	
TOP of BLINEBRY	

TOP of TUBB	
TOP of DRINKARD	
TOP of ABO	
TOP of WOLFCAMP	
TOP of PENN	
TOP of CISCO	
TOP of CANYON	
TOP of STRAWN	
TOP of ATOKA	
TOP of MISS	
TOP of DEVONIAN	
TOP of SILURIAN	

TOP of MONTOYA	
TOP of SIMPSON	
TOP of McKEE	
TOP of ELLEN	
TOP of GR. WASH	
TOP of DEL. SAND	
TOP of BONE SPRINGS	
TOP of	
TOP of	
TOP of	
TOP of	
TOP of	

CURRENT WELLBORE CONDITIONS





LEASE NAME	EAST RED LAKE UT.
WELL #	#002
API #	30-015-01297
COUNTY	EDDY, NM

FORM TOPS

PROPOSED PROCEUDRE

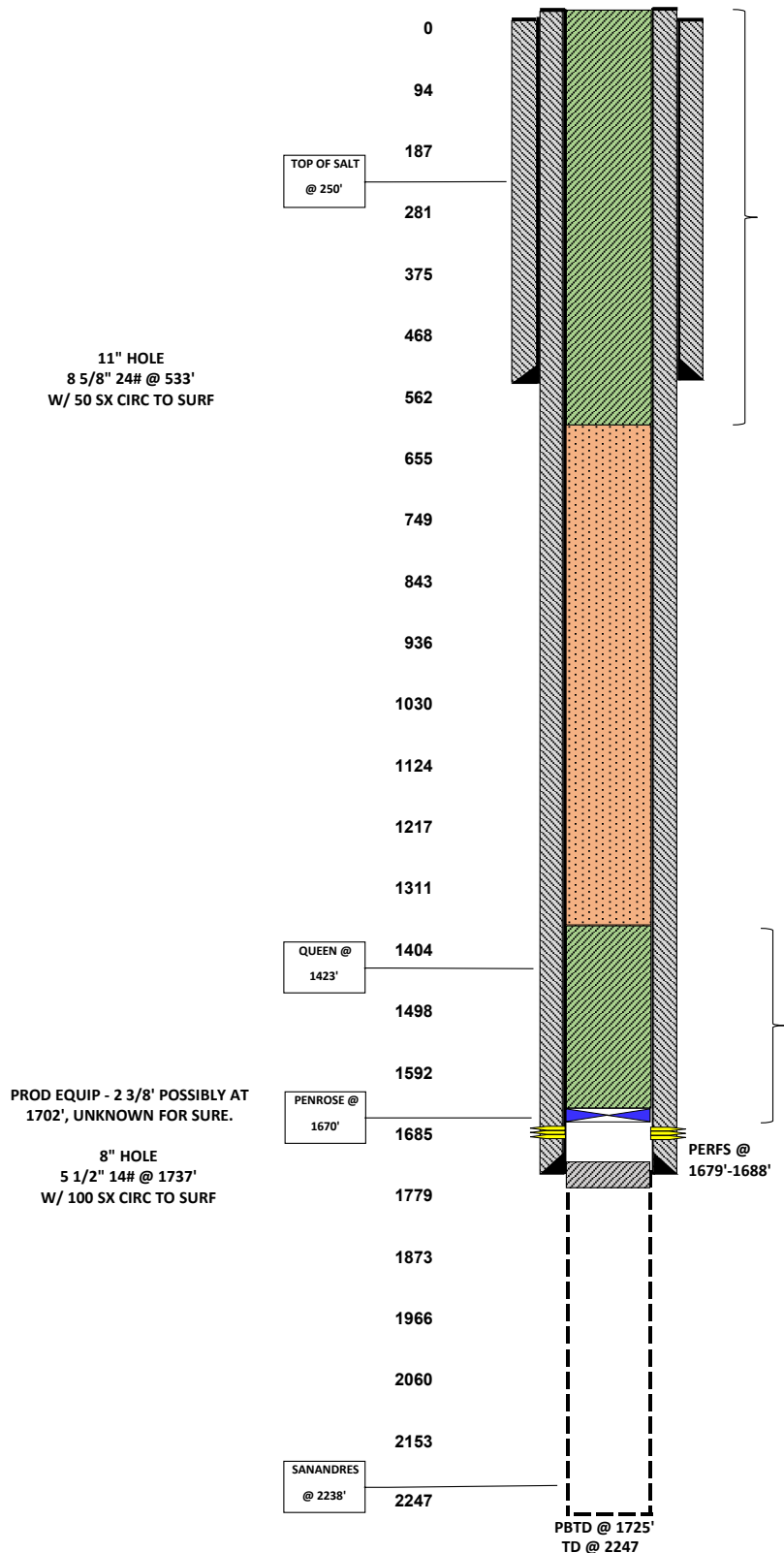
**PLUG #2**

PUH & SPOT 70 SX CLASS "C" CMT FROM 603' TO SURF, FILLING UP
5 1/2" CSG. (SURF SHOE, TOP OF SALT, WATER BOARD, AND SURF
PLUG)

RDMO P&A EQUIP, CUT WELL HEAD AND ANCHORS OFF, INSTALL
DRY HOLE MARKER, TURN OVER TO RECLAMATION TEAM.

PLUG #1

RIH W/ TBG, CIRC W/ MLF & SPOT 30 SX CLASS "C" CMT FROM
1625' TO 1373', WOC/TAG. (PENROSE & QUEEN)

MIRU P&A EQUIP. POOH & LD PROD EQUIP (IF ANY). SET CIBP @
1625' BY WL, RUN CBL FROM 1625' TO SURF, SUBMIT COPY OF CBL
TO NMOCD.

State of New Mexico
Energy, Minerals and Natural Resources Department

Michelle Lujan-Grisham
Governor

Melanie A. Kenderdine
Cabinet Secretary

Ben Shelton
Deputy Secretary

Erin Taylor
Deputy Secretary

Albert C.S. Chang
Division Director
Oil Conservation Division



BY ELECTRONIC MAIL

July 25, 2025

Guinn Burks
P&A Manager, Uson
Apache Corporation
Guinn.Burks@apachecorp.com

Re: Apache's Request to Plug and Abandon Wells

Dear Mr. Burks:

The Oil Conservation Division ("OCD") received your emails of April 23-May 3, 2025, requesting permission for Apache Corporation ("Apache") to plug and abandon the following well(s): East Red Lake Unit #001 (API No. 30-015-01298), East Red Lake Unit #001Q (API No. 30-015001296), and East Red Lake Unit #002 (API No. 30-015-01297). Sellers & Fulton Oil, LLC is the registered operator ("Operator") of this well, and OCD consents to Apache's request to plug, abandon, and remediate the aforementioned well(s).

On or about August 16, 2025, a hearing was conducted regarding Operator's Notice of Violation, including Operator's violations of 19.15.25.8 NMAC. Operator was ordered to plug and abandon certain wells, including East Red Lake Unit #001 (API No. 30-015-01298), East Red Lake Unit #001Q (API No. 30-015001296), and East Red Lake Unit #002 (API No. 30-015-01297). Order R-23566 is incorporated by reference herein as though set forth in full. Despite proper notice from OCD, Operator remained out of compliance with Order R-23566 and failed to plug and abandon the well(s) within the requisite time. Pursuant to that Order, OCD is authorized to plug and abandon certain wells, including East Red Lake Unit #001 (API No. 30-015-01298), East Red Lake Unit #001Q (API No. 30-015001296), and East Red Lake Unit #002 (API No. 30-015-01297). OCD hereby authorizes Apache to plug, abandon, and remediate the above-identified well(s) on OCD's behalf.

Please contact Michael Hall, Assistant General Counsel, at Michael.Hall@emnrd.nm.gov with questions, including the submission of plugging sundries, as OCD will not be transferring operatorship to Apache and will need to insert the plugging sundries into the well files.

Regards,



Albert C.S. Chang
Division Director
Oil Conservation Division

7/25/2025

Date

July 15, 2025

SENT VIA E-MAIL AND CERTIFIED MAIL: Christy.Trevino@emnrd.nm.gov

New Mexico Energy, Minerals & Natural Resources Department

Attention: Christy Trevino
1220 South St. Francis Dr.
Santa Fe, NM 87505

Re: Authorized Representative to Plug, Abandon and Reclaim
East Red Lake Unit #001
East Red Lake Unit #001Q
East Red Lake Unit #002
Eddy County, New Mexico

This letter provides notice to the New Mexico Oil and Conservation Division and the New Mexico State Land Office that Apache Corporation has permission to plug, abandon, and reclaim the surface of the lands for the wells listed below as an authorized representative of **Sellers & Fulton Oil LLC (Ogrid # 371978)**:

East Red Lake Unit #001 - (API # 30-015-01298)

East Red Lake Unit #001Q - (API # 30-015-01296)

East Red Lake Unit #002 - (API # 30-015-01297)

My contact information is below should you have any questions concerning this agreement.

Sincerely,



Hayden LaRue
Land Negotiator
Hayden.LaRue@apachecorp.com
281-302-2601

[Signature page follows]

AGREED TO AND ACCEPTED THIS 18th DAY OF July, 2025.

SELLERS & FULTON OIL, LLC

By: [Signature]

Name: Chad Fulton

Title: C.O.O. Sellers and Fulton

ACKNOWLEDGMENT

STATE OF NEW MEXICO §

COUNTY OF Eddy §

This instrument was acknowledged before me this 18 day of July, 2025, by Chad Markham Fulton of Sellers & Fulton Oil LLC, a New Mexico limited liability company.

[Signature]
Notary Public – State of New Mexico
County Eddy



STATE OF NEW MEXICO
NOTARY PUBLIC
Mandyie Desiree Flores
Commission No. 2004403
10-17-2028

This envelope is made from post-consumer waste. Please recycle - again.

Received by OCD: 7/29/2025 2:51:15 PM

PRESS FIRMLY TO SEAL

PRESS FIRMLY TO SEAL



**PRIORITY
MAIL
EXPRESS**

RECEIVED
JUL 8 3 REC'D
MAIL CENTER

To schedule free
Package Pickup,
scan the QR code.



USPS.COM/PICKUP



PS 10001000006

EP13F Oct 2018
OD: 12 1/2 x 9 1/2

WRITE FIRMLY WITH BALL POINT PEN ON HARD SURFACE TO MAKE ALL COPIES LEGIBLE.



CUSTOMER USE ONLY

FROM: (PLEASE PRINT) *Chad Fenton* **PHONE:** () *88210*

Sellers + Fulkner Oil LLC
1106 S. 19th St
Artis, WA 98210

DELIVERY OPTIONS (Customer Use Only)

☐ **SIGNATURE REQUIRED** Note: The mailer must check the "Signature Required" box if the mailer: 1) Requires the addressee's signature; OR 2) Purchases additional insurance; OR 3) Purchases COD service; OR 4) Purchases Return Receipt service. If the box is not checked, the Postal Service will leave the item in the addressee's mail receptacle or other secure location without attempting to obtain the addressee's signature on delivery.

Delivery Options

☐ No Saturday Delivery (delivered next business day)
☐ Sunday/Holiday Delivery Required (additional fee, where available*)
*Refer to USPS.com or local Post Office for availability.

TO: (PLEASE PRINT) **PHONE:** ()

Apache Corp. Attn
Heyden He Run
2000 W. Sam Houston
S. Suite 200 Houston TX

ZIP + 4® (U.S. ADDRESSES ONLY)
77042

- For pickup or USPS Tracking™, visit USPS.com or call 800-222-1811.
- \$100.00 insurance included.



77042

RDC 07

ARTIS, WA 98210
JUL 18, 2025

\$31.40

S2324M501280-01



RECEIVED
JUL 8 3 REC'D
MAIL CENTER

ORIGIN (POSTAL SERVICE USE ONLY)

<input type="checkbox"/> 1-Day	<input type="checkbox"/> 2-Day	<input type="checkbox"/> Military	<input type="checkbox"/> DPO
PO ZIP Code	Scheduled Delivery Date (MM/DD/YY)	Postage	
<i>8210</i>		\$ <i>31.40</i>	
Date Accepted (MM/DD/YY)	Scheduled Delivery Time	Insurance Fee	COD Fee
<i>7/12</i>	<i>6:00 PM</i>	\$	\$
Time Accepted	<input type="checkbox"/> AM <input checked="" type="checkbox"/> PM	Return Receipt Fee	Live Animal Transportation Fee
		\$	\$
Special Handling/Fragile	Sunday/Holiday Premium Fee	Total Postage & Fees	
\$	\$	\$ <i>31.40</i>	
Weight	<input type="checkbox"/> Flat Rate	Acceptance Employee Initials	
lbs. ozs.		<i>[Signature]</i>	

DELIVERY (POSTAL SERVICE USE ONLY)

Delivery Attempt (MM/DD/YY)	Time	Employee Signature
	<input type="checkbox"/> AM <input type="checkbox"/> PM	
Delivery Attempt (MM/DD/YY)	Time	Employee Signature
	<input type="checkbox"/> AM <input type="checkbox"/> PM	

Label 11-M 3 Ply, July 2023 PSN 7690-18-000-6975 1-ORIGIN POST OFFICE COPY



JUL 22 25 PM 3:00

Use perforation to separate starting at corners.

* Money Back Guarantee to U.S., select APO/FPO/DPO, and select International destinations. See DMM and IMM at pe.usps.com for complete details.
+ Money Back Guarantee for U.S. destinations only. * For Domestic shipments, the maximum weight is 70 lbs. For International shipments, the maximum weight is 4 lbs.

This packaging is the property of the U.S. Postal Service® and is provided solely for use in sending Priority Mail Express™ shipments. Misuse of this packaging is prohibited by law. This packaging is not for resale. EPI3F © U.S. Postal Service; October 2018; All rights reserved.



GUARANTEED*



TRACKED



INSURED



**PRIORITY[®]
MAIL
EXPRESS**

FLAT RATE ENVELOPE

ONE RATE ★ ANY WEIGHT*



PS 1000 1000006

EP13F Oct 2018
OD: 12 1/2 x 9 1/2

VISIT US AT USPS.COM[®]

ORDER FREE SUPPLIES ONLINE

Sante Fe Main Office
Phone: (505) 476-3441

General Information
Phone: (505) 629-6116

Online Phone Directory
<https://www.emnrd.nm.gov/ocd/contact-us>

State of New Mexico
Energy, Minerals and Natural Resources
Oil Conservation Division
1220 S. St Francis Dr.
Santa Fe, NM 87505

CONDITIONS

Action 489854

CONDITIONS

Operator: APACHE CORPORATION 303 Veterans Airpark Ln Midland, TX 79705	OGRID: 873
	Action Number: 489854
	Action Type: [C-103] NOI Plug & Abandon (C-103F)

CONDITIONS

Created By	Condition	Condition Date
loren.diede	Notify the OCD inspection supervisor via email 24 hours prior to beginning Plug & Abandon (P&A) operations.	8/4/2025
loren.diede	Submit CBL tif file to NMOCD for upload into the Well Log File.	8/4/2025
loren.diede	Revise plugs to include the following formation tops: 7 Rivers formation top NMOCD picked at 850'. Yates formation top picked at 600'.	8/4/2025
loren.diede	NMOCD does not consider this well to be within the LPCH restricted area, an above ground P&A marker is required.	8/4/2025
loren.diede	Submit photo and GPS coordinates of P&A marker with the final reports. The API # on the P&A marker is to be legible.	8/4/2025