

Santa Fe Main Office
Phone: (505) 476-3441
General Information
Phone: (505) 629-6116

State of New Mexico
Energy, Minerals and Natural Resources

Form C-103
Revised July 18, 2013

Online Phone Directory Visit:
<https://www.emnrd.nm.gov/ocd/contact-us/>

OIL CONSERVATION DIVISION
1220 South St. Francis Dr.
Santa Fe, NM 87505

<p>SUNDRY NOTICES AND REPORTS ON WELLS (DO NOT USE THIS FORM FOR PROPOSALS TO DRILL OR TO DEEPEN OR PLUG BACK TO A DIFFERENT RESERVOIR. USE "APPLICATION FOR PERMIT" (FORM C-101) FOR SUCH PROPOSALS.)</p>		<p>WELL API NO. 30-015-36501</p>
<p>1. Type of Well: Oil Well <input type="checkbox"/> Gas Well <input type="checkbox"/> Other <input type="checkbox"/></p>		<p>5. Indicate Type of Lease STATE <input type="checkbox"/> FEE <input checked="" type="checkbox"/></p>
<p>2. Name of Operator Mewbourne Oil Company</p>		<p>6. State Oil & Gas Lease No.</p>
<p>3. Address of Operator P.O. Box 5270 Hobbs, NM 88241</p>		<p>7. Lease Name or Unit Agreement Name Quick Draw 15 B</p>
<p>4. Well Location Unit Letter B : 840 feet from the North line and 1650 feet from the East line Section 15 Township 20S Range 25E NMPM Eddy County</p>		<p>8. Well Number 1</p>
<p>11. Elevation (Show whether DR, RKB, RT, GR, etc.) 3406</p>		<p>9. OGRID Number 14744</p>
		<p>10. Pool name or Wildcat North Seven Rivers; Glorieta Yeso 97565</p>

12. Check Appropriate Box to Indicate Nature of Notice, Report or Other Data

NOTICE OF INTENTION TO:		SUBSEQUENT REPORT OF:	
PERFORM REMEDIAL WORK <input type="checkbox"/>	PLUG AND ABANDON <input type="checkbox"/>	REMEDIAL WORK <input type="checkbox"/>	ALTERING CASING <input type="checkbox"/>
TEMPORARILY ABANDON <input type="checkbox"/>	CHANGE PLANS <input type="checkbox"/>	COMMENCE DRILLING OPNS. <input type="checkbox"/>	P AND A <input checked="" type="checkbox"/>
PULL OR ALTER CASING <input type="checkbox"/>	MULTIPLE COMPL <input type="checkbox"/>	CASING/CEMENT JOB <input type="checkbox"/>	
DOWNHOLE COMMINGLE <input type="checkbox"/>			
CLOSED-LOOP SYSTEM <input type="checkbox"/>			
OTHER: <input type="checkbox"/>		OTHER: <input type="checkbox"/>	

13. Describe proposed or completed operations. (Clearly state all pertinent details, and give pertinent dates, including estimated date of starting any proposed work). SEE RULE 19.15.7.14 NMAC. For Multiple Completions: Attach wellbore diagram of proposed completion or recompletion.

Please see attached work summary and As-Plugged Wellbore Schematic

Spud Date:

Rig Release Date:

I hereby certify that the information above is true and complete to the best of my knowledge and belief.

SIGNATURE  TITLE Regulatory Specialist DATE 6/25/25

Type or print name John Harrison E-mail address: john.harrison@mewbourne.com PHONE: 575-393-5905

For State Use Only

APPROVED BY: _____ TITLE _____ DATE _____

Conditions of Approval (if any):

**MOC P&A Summary****Well Name: QUICK DRAW 15 B 1 SAN ANDRES P&A****API#:3001536501****Job Category:** P&A**Start Date:** 6/11/2025**Contact Name:** Aaron Taylor**Company:** MOC**Contact Name:** Chilo Fabela**Company:** SDS Petroleum Consultants**6/11/2025**

Operations Summary

SICP 0#. SITP 0#. Dug out WH. MIRU P&A rig & equipment. Loaded tbg & tested tbg to 500#. Did not hold. Unhung rods & unseated pump. POOH w/rods & pump. SWI & SDFD.

6/12/2025

Operations Summary

SICP 300#. SITP 300#. Blew well down. Pumped 10 BBW down tbg & csg. ND WH & NU BOP. POOH & LD tbg. Racked & tallied 99 jts 2 3/8" 4.7# L80 Rental tbg from Double R (3225.29' T-off). RIH w/4 1/2" CIBP. Set @ 2530'. Attempted to circulate MLF. Pumped 80 bbls with no returns. POOH. RIH w/4 1/2" AD1 pkr. Set pkr just above CIBP. Tested OK. POOH testing csg. Isolated leak from 2181' - 1236'. Notified OCD. POOH w/tbg & pkr. MIRU Jarrell WL. RIH w/logging tools. Logged from bottom to surface. RDMO JSI WL. SWI & SDFD. Notified David Alvarado w/NMOCD.

6/13/2025

Operations Summary

SICP 0#. RIH w/tbg to 2530'. SWI & SDFWE. Notified David Alvarado w/NMOCD.

6/16/2025

Operations Summary

SICP 0#. Spotted 25 sks class C cmt above CIBP @ 2530' followed by 10 BBW flush. POOH w/tbg. SWI & SDFD. WOC overnight. Notified David Alvarado w/NMOCD.

6/17/2025

Operations Summary

SICP 0#. RIH w/tbg open ended & tagged cmt @ 2235'. Pulled up 4' & spotted 120 sks class C cmt @ 2231' followed by 10 BBW flush. POOH w/tbg. WOC 4 hrs. RIH w/tbg & tagged cmt @ 1971'. Pumped another 100 sks class C cmt & circulated to surface. OCD OK'd to POOH & LD tbg. ND BOP & top off well w/35 sks class C cmt to surface. SDFD. Notified David Alvarado w/NMOCD.

6/18/2025

Operations Summary

SICP 0#. RDMO P&A rig & released all equipment. Cut off WH. Removed all anchors. Notified David Alvarado w/NMOCD. Well P&A'd effective 6/18/25.

Report Printed: 6/25/2025

Quick Draw 15 B #1 - As Plugged WBS

840' FNL & 1650' FEL, Sec. 15 – T20S – R25E - Eddy Co, NM
API 30-015-36501

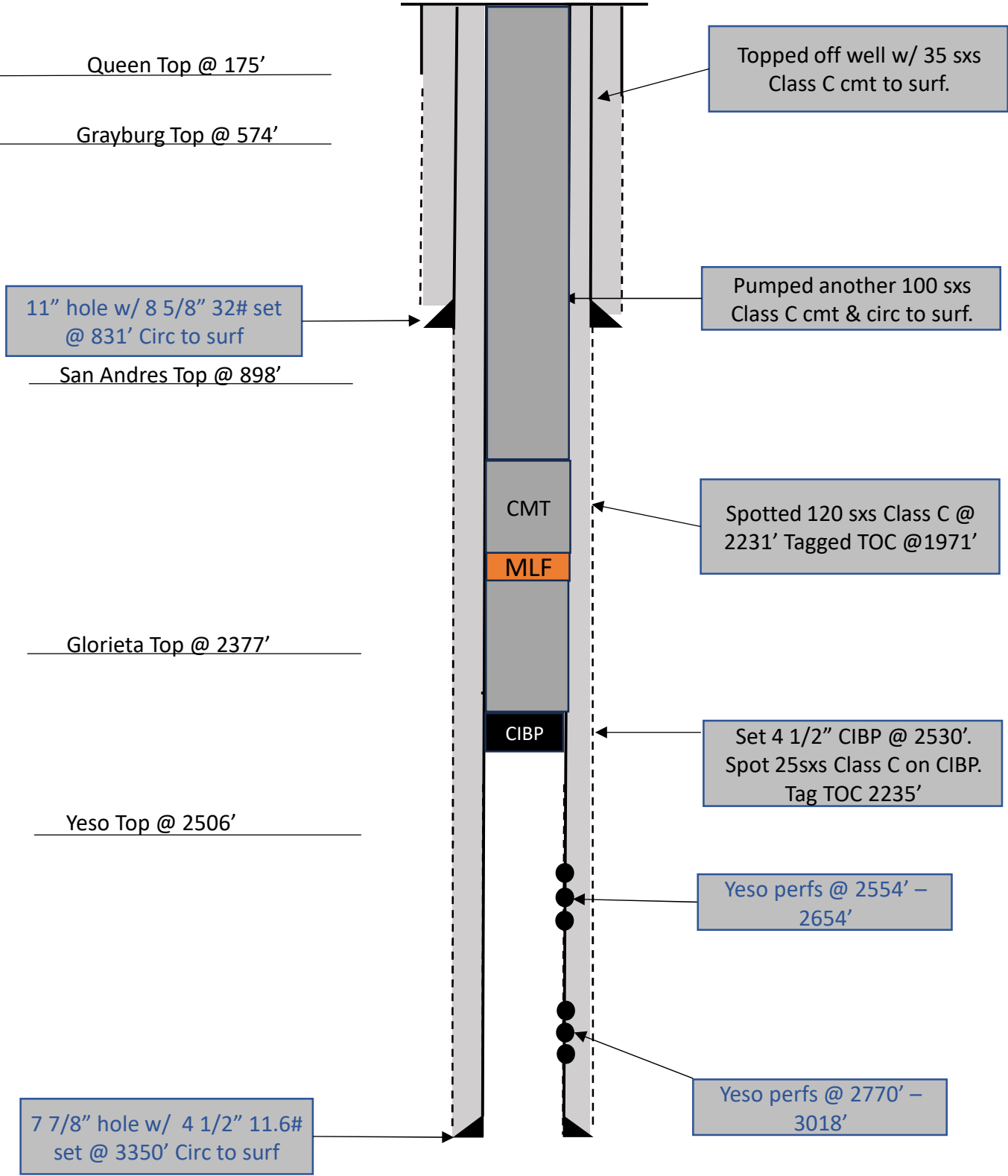

Sante Fe Main Office
Phone: (505) 476-3441

General Information
Phone: (505) 629-6116

Online Phone Directory
<https://www.emnrd.nm.gov/ocd/contact-us>

State of New Mexico
Energy, Minerals and Natural Resources
Oil Conservation Division
1220 S. St Francis Dr.
Santa Fe, NM 87505

CONDITIONS

Action 481566

CONDITIONS

Operator: MEWBOURNE OIL CO P.O. Box 5270 Hobbs, NM 88241	OGRID: 14744
	Action Number: 481566
	Action Type: [C-103] Sub. Plugging (C-103P)

CONDITIONS

Created By	Condition	Condition Date
gcordero	Clean Location in accordance with 19.15.25.10 NMAC.	8/1/2025
gcordero	Submit C-103Q within one year of plugging.	8/1/2025