

**District I**  
1625 N. French Dr., Hobbs, NM 88240  
Phone: (575) 393-6161 Fax: (575) 393-0720

**District II**  
811 S. First St., Artesia, NM 88210  
Phone: (575) 748-1283 Fax: (575) 748-9720

**District III**  
1000 Rio Brazos Road, Aztec, NM 87410  
Phone: (505) 334-6178 Fax: (505) 334-6170

**District IV**  
1220 S. St. Francis Dr., Santa Fe, NM 87505  
Phone: (505) 476-3460 Fax: (505) 476-3462

**State of New Mexico**  
**Energy Minerals and Natural Resources**  
**Oil Conservation Division**  
**1220 South St. Francis Dr.**  
**Santa Fe, NM 87505**

Form C-101  
Revised July 18, 2013

☒ AMENDED REPORT

PLUGBACK, RECOMPLETE

## APPLICATION FOR PERMIT TO DRILL, RE-ENTER, DEEPEN, PLUGBACK, OR ADD A ZONE

<sup>1</sup> Operator Name and Address  MORNINGSTAR OPERATING LLC, 400 W 7TH ST, FORT WORTH, 76102		<sup>2</sup> OGRID Number 330132
		<sup>3</sup> API Number 30-025-30714
<sup>4</sup> Property Code 331886	<sup>5</sup> Property Name VACUUM GLORIETA WEST UNIT	<sup>6</sup> Well No. 073H

### 7. Surface Location

UL - Lot	Section	Township	Range	Lot Idn	Feet from	N/S Line	Feet From	E/W Line	County
F	36	17S	34E		2310	N	1980	W	LEA

### 8. Proposed Bottom Hole Location

UL - Lot	Section	Township	Range	Lot Idn	Feet from	N/S Line	Feet From	E/W Line	County

### 9. Pool Information

Pool Name VACUUM; GRAYBURG-SAN ANDRES (new)	Pool Code 62180 (new)
------------------------------------------------	--------------------------

### Additional Well Information

<sup>11</sup> Work Type P, A	<sup>12</sup> Well Type O	<sup>13</sup> Cable/Rotary	<sup>14</sup> Lease Type S	<sup>15</sup> Ground Level Elevation 4002'
<sup>16</sup> Multiple N	<sup>17</sup> Proposed Depth	<sup>18</sup> Formation	<sup>19</sup> Contractor	<sup>20</sup> Spud Date
Depth to Ground water	Distance from nearest fresh water well			Distance to nearest surface water

☐ We will be using a closed-loop system in lieu of lined pits

### 21. Proposed Casing and Cement Program

Type	Hole Size	Casing Size	Casing Weight/ft	Setting Depth	Sacks of Cement	Estimated TOC

### Casing/Cement Program: Additional Comments

--

### 22. Proposed Blowout Prevention Program

Type	Working Pressure	Test Pressure	Manufacturer

<sup>23</sup> I hereby certify that the information given above is true and complete to the best of my knowledge and belief. <b>I further certify that I have complied with 19.15.14.9 (A) NMAC <input type="checkbox"/> and/or 19.15.14.9 (B) NMAC <input checked="" type="checkbox"/> if applicable.</b> Signature: <i>Connie Blaylock</i> Printed name: CONNIE BLAYLOCK Title: REGULATORY ANALYST E-mail Address: CBLAYLOCK@MSPARTNERS.COM Date: 04/29/2025      Phone: 817-334-7882	<b>OIL CONSERVATION DIVISION</b>	
	Approved By:	
	Title:	
	Approved Date:	Expiration Date:
	Conditions of Approval Attached	

Santa Fe Main Office Phone: (505) 476-3441 Fax: (55) 476-3462 General Information Phone: (505) 629-6116  Online Phone Directory Visit: <a href="https://www.emnrd.nm.gov/ocd/contact-us/">https://www.emnrd.nm.gov/ocd/contact-us/</a>	State of New Mexico Energy, Minerals & Natural Resources Department <b>OIL CONSERVATION DIVISION</b>  PLUGBACK GLORIETA RECOMPL GB-SAN ANDRES		C-102 Revised July 9, 2024 Submit Electronically via OCD Permitting	
			Submittal Type:	<input type="checkbox"/> Initial Submittal
		<input type="checkbox"/> X Amended Report		
			<input type="checkbox"/> As Drilled	

## WELL LOCATION INFORMATION

API Number 30-025-30714	Pool Code 62180 (new)	Pool Name VACUUM; GRAYBURG-SAN ANDRES (new)
Property Code <b>331886</b> <del>331870 (new)</del>	Property Name <del>CENTRAL VACUUM UNIT (new);</del> VACUUM GLORIETA UNIT (current)	Well Number <del>268 (new);</del> 073H (Current)
OGRID No. 330132	Operator Name MORNINGSTAR OPERATING LLC	Ground Level Elevation 4002'
Surface Owner: <input type="checkbox"/> X State <input type="checkbox"/> Fee <input type="checkbox"/> Tribal <input type="checkbox"/> Federal		Mineral Owner: <input type="checkbox"/> X State <input type="checkbox"/> Fee <input type="checkbox"/> Tribal <input type="checkbox"/> Federal

## Surface Location

UL	Section	Township	Range	Lot	Ft. from N/S	Ft. from E/W	Latitude	Longitude	County
F	36	17S	34E		2310 FNL	1980 FWL	32.7924118	-103.516243	LEA

Bottom Hole Location **PLUGGED BACK**

UL	Section	Township	Range	Lot	Ft. from N/S	Ft. from E/W	Latitude	Longitude	County

Dedicated Acres 40	Infill or Defining Well N/A	Defining Well API	Overlapping Spacing Unit (Y/N) N	Consolidation Code U
Order Numbers. <del>N/A</del> <b>R-5530-E</b>			Well setbacks are under Common Ownership: <input type="checkbox"/> Yes <input type="checkbox"/> No	

## Kick Off Point (KOP) N/A

UL	Section	Township	Range	Lot	Ft. from N/S	Ft. from E/W	Latitude	Longitude	County

## First Take Point (FTP) N/A

UL	Section	Township	Range	Lot	Ft. from N/S	Ft. from E/W	Latitude	Longitude	County

## Last Take Point (LTP) N/A

UL	Section	Township	Range	Lot	Ft. from N/S	Ft. from E/W	Latitude	Longitude	County

Unitized Area or Area of Uniform Interest	Spacing Unit Type <input type="checkbox"/> Horizontal <input checked="" type="checkbox"/> Vertical	Ground Floor Elevation:
-------------------------------------------	----------------------------------------------------------------------------------------------------	-------------------------

## OPERATOR CERTIFICATIONS

I hereby certify that the information contained herein is true and complete to the best of my knowledge and belief, and, if the well is a vertical or directional well, that this organization either owns a working interest or unleased mineral interest in the land including the proposed bottom hole location or has a right to drill this well at this location pursuant to a contract with an owner of a working interest or unleased mineral interest, or to a voluntary pooling agreement or a compulsory pooling order heretofore entered by the division.

If this well is a horizontal well, I further certify that this organization has received the consent of at least one lessee or owner of a working interest or unleased mineral interest in each tract (in the target pool or formation) in which any part of the well's completed interval will be located or obtained a compulsory pooling order from the division.

Connie Blaylock 04/29/2025  
Signature Date

CONNIE BLAYLOCK  
Printed Name

CBLAYLOCK@MSPARTNERS.COM  
Email Address

## SURVEYOR CERTIFICATIONS

I hereby certify that the well location shown on this plat was plotted from field notes of actual surveys made by me or under my supervision, and that the same is true and correct to the best of my belief.

Signature and Seal of Professional Surveyor

Certificate Number

Date of Survey

Note: No allowable will be assigned to this completion until all interests have been consolidated or a non-standard unit has been approved by the division.

This grid represents a standard section. You may superimpose a non-standard section, or larger area, over this grid. Operators must outline the dedicated acreage in a red box, clearly show the well surface location and bottom hole location, if it is directionally drilled, with the dimensions from the section lines in the cardinal directions. If this is a horizontal wellbore show on this plat the location of the First Take Point and Last Take Point, and the point within the Completed interval (other than the First Take Point or Last Take Point) that is closest to any outer boundary of the tract.

Surveyors shall use the latest United States government survey or dependent resurvey. Well locations will be in reference to the New Mexico Principal Meridian. If the land is not surveyed, contact the OCD Engineering Bureau. Independent subdivision surveys will not be acceptable.

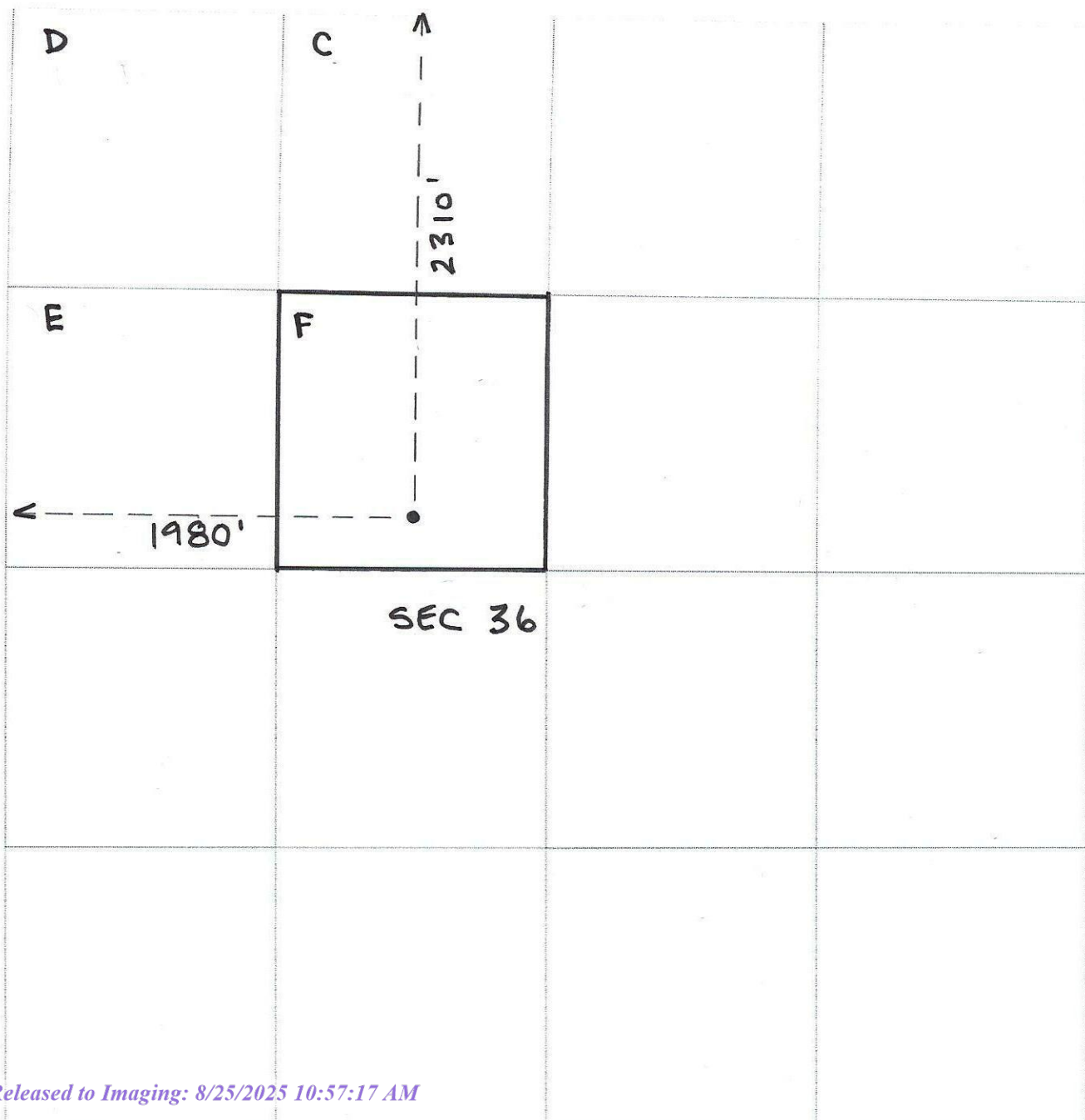

State of New Mexico  
Energy, Minerals and Natural Resources Department

Submit Electronically  
Via E-permitting

Oil Conservation Division  
1220 South St. Francis Dr.  
Santa Fe, NM 87505

## NATURAL GAS MANAGEMENT PLAN

This Natural Gas Management Plan must be submitted with each Application for Permit to Drill (APD) for a new or recompleted well.

### Section 1 – Plan Description Effective May 25, 2021

**I. Operator:** MORNINGSTAR OPERATING LLC **OGRID:** 330132 **Date:** 04/29/2025

**II. Type:** ☐ X Original ☐ Amendment due to ☐ 19.15.27.9.D(6)(a) NMAC ☐ 19.15.27.9.D(6)(b) NMAC ☐ Other.

If Other, please describe: \_\_\_\_\_

**III. Well(s):** Provide the following information for each new or recompleted well or set of wells proposed to be drilled or proposed to be recompleted from a single well pad or connected to a central delivery point.

Well Name	API	ULSTR	Footages	Anticipated Oil BBL/D	Anticipated Gas MCF/D	Anticipated Produced Water BBL/D
VAC GLORIETA W UNIT 73	30-025-30714	F-36-17S-34E	2310 FNL 1980 FWL	50	300	350

**IV. Central Delivery Point Name:** CENTRAL VACUUM UNIT BATTERY [See 19.15.27.9(D)(1) NMAC]

**V. Anticipated Schedule:** Provide the following information for each new or recompleted well or set of wells proposed to be drilled or proposed to be recompleted from a single well pad or connected to a central delivery point.

Well Name	API	Spud Date	TD Reached Date	Completion Commencement Date	Initial Flow Back Date	First Production Date
CENTRAL VAC UNIT 268	30-025-30714			08/01/2025		

**VI. Separation Equipment:** ☐ X Attach a complete description of how Operator will size separation equipment to optimize gas capture.

**VII. Operational Practices:** ☐ X Attach a complete description of the actions Operator will take to comply with the requirements of Subsection A through F of 19.15.27.8 NMAC.

**VIII. Best Management Practices:** ☐ X Attach a complete description of Operator's best management practices to minimize venting during active and planned maintenance.

**Section 2 – Enhanced Plan****EFFECTIVE APRIL 1, 2022**

Beginning April 1, 2022, an operator that is not in compliance with its statewide natural gas capture requirement for the applicable reporting area must complete this section.

☐ x Operator certifies that it is not required to complete this section because Operator is in compliance with its statewide natural gas capture requirement for the applicable reporting area.

**IX. Anticipated Natural Gas Production:**

Well	API	Anticipated Average Natural Gas Rate MCF/D	Anticipated Volume of Natural Gas for the First Year MCF

**X. Natural Gas Gathering System (NGGS):**

Operator	System	ULSTR of Tie-in	Anticipated Gathering Start Date	Available Maximum Daily Capacity of System Segment Tie-in

**XI. Map.** ☐ Attach an accurate and legible map depicting the location of the well(s), the anticipated pipeline route(s) connecting the production operations to the existing or planned interconnect of the natural gas gathering system(s), and the maximum daily capacity of the segment or portion of the natural gas gathering system(s) to which the well(s) will be connected.

**XII. Line Capacity.** The natural gas gathering system ☐ will ☐ will not have capacity to gather 100% of the anticipated natural gas production volume from the well prior to the date of first production.

**XIII. Line Pressure.** Operator ☐ does ☐ does not anticipate that its existing well(s) connected to the same segment, or portion, of the natural gas gathering system(s) described above will continue to meet anticipated increases in line pressure caused by the new well(s).

☐ Attach Operator's plan to manage production in response to the increased line pressure.

**XIV. Confidentiality:** ☐ Operator asserts confidentiality pursuant to Section 71-2-8 NMSA 1978 for the information provided in Section 2 as provided in Paragraph (2) of Subsection D of 19.15.27.9 NMAC, and attaches a full description of the specific information for which confidentiality is asserted and the basis for such assertion.

### **Section 3 - Certifications**

**Effective May 25, 2021**

Operator certifies that, after reasonable inquiry and based on the available information at the time of submittal:

☐ X Operator will be able to connect the well(s) to a natural gas gathering system in the general area with sufficient capacity to transport one hundred percent of the anticipated volume of natural gas produced from the well(s) commencing on the date of first production, taking into account the current and anticipated volumes of produced natural gas from other wells connected to the pipeline gathering system; or

☐ Operator will not be able to connect to a natural gas gathering system in the general area with sufficient capacity to transport one hundred percent of the anticipated volume of natural gas produced from the well(s) commencing on the date of first production, taking into account the current and anticipated volumes of produced natural gas from other wells connected to the pipeline gathering system. ***If Operator checks this box, Operator will select one of the following:***

**Well Shut-In.** ☐ Operator will shut-in and not produce the well until it submits the certification required by Paragraph (4) of Subsection D of 19.15.27.9 NMAC; or

**Venting and Flaring Plan.** ☐ Operator has attached a venting and flaring plan that evaluates and selects one or more of the potential alternative beneficial uses for the natural gas until a natural gas gathering system is available, including:

- (a) power generation on lease;
- (b) power generation for grid;
- (c) compression on lease;
- (d) liquids removal on lease;
- (e) reinjection for underground storage;
- (f) reinjection for temporary storage;
- (g) reinjection for enhanced oil recovery;
- (h) fuel cell production; and
- (i) other alternative beneficial uses approved by the division.

### **Section 4 - Notices**

1. If, at any time after Operator submits this Natural Gas Management Plan and before the well is spud:

(a) Operator becomes aware that the natural gas gathering system it planned to connect the well(s) to has become unavailable or will not have capacity to transport one hundred percent of the production from the well(s), no later than 20 days after becoming aware of such information, Operator shall submit for OCD's approval a new or revised venting and flaring plan containing the information specified in Paragraph (5) of Subsection D of 19.15.27.9 NMAC; or

(b) Operator becomes aware that it has, cumulatively for the year, become out of compliance with its baseline natural gas capture rate or natural gas capture requirement, no later than 20 days after becoming aware of such information, Operator shall submit for OCD's approval a new or revised Natural Gas Management Plan for each well it plans to spud during the next 90 days containing the information specified in Paragraph (2) of Subsection D of 19.15.27.9 NMAC, and shall file an update for each Natural Gas Management Plan until Operator is back in compliance with its baseline natural gas capture rate or natural gas capture requirement.

2. OCD may deny or conditionally approve an APD if Operator does not make a certification, fails to submit an adequate venting and flaring plan which includes alternative beneficial uses for the anticipated volume of natural gas produced, or if OCD determines that Operator will not have adequate natural gas takeaway capacity at the time a well will be spud.

I certify that, after reasonable inquiry, the statements in and attached to this Natural Gas Management Plan are true and correct to the best of my knowledge and acknowledge that a false statement may be subject to civil and criminal penalties under the Oil and Gas Act.

Signature:	<i>Connie Blaylock</i>
Printed Name:	Connie Blaylock
Title:	Regulatory Analyst
E-mail Address:	cblaylock@mspartners.com
Date:	04/29/2025
Phone:	817-334-7882
<b>OIL CONSERVATION DIVISION</b> <b>(Only applicable when submitted as a standalone form)</b>	
Approved By:	
Title:	
Approval Date:	
Conditions of Approval:	

*MorningStar Operating LLC*

**VI. Separation Equipment:** Attach a complete description of how Operator will size separation equipment to optimize gas capture.

Each well will full stream produce to a satellite location. At each satellite, bulk and test measurements for unit allocation are performed. Liquids are then sent on to the battery for lact sales. All vessels are sized based on historical well performance, and historical volumes were generally higher than what we now process and produce.

Satellite (gas venting is minimal to none in this satellite bulk and test transport to central battery). Test – 2 phase test vessel and Coriolis measurement on liquid and gas phases. Bulk – 2 phase vessel for gas separation from liquids. All gas from the satellite is sent to the plant for processing and reinjection into the unit. All liquids from the satellite are sent to the Central Vacuum Unit Battery.

Central Vacuum Unit Battery (all gas and vapors are collected and compressed to the plant to minimize any venting). Gas scrubber and FWKO are utilized to remove any excess gas. This gas is gathered by our GRU compression to be sent to the gas plant for processing and reinjection into the unit. Water is moved from holding tanks to suction tanks to be reinjected into the unit. In the event of an emergency, gas can be routed to a flare on location.

**VII. Operational Practices:** Attach a complete description of the action Operator will take to comply with the requirements of Subsection A through F of 19.15.27.8 NMAC.

- **Drilling Operations:** Any natural gas produced during drilling operations will be combusted with a flare line. A properly sized flare stack will be located a minimum of 100 feet from the nearest surface hole location. If flaring isn't possible or poses a risk, Operator will vent natural gas to avoid any safety or environmental risks and report natural gas.
- **Completion Operations:** Hydrocarbon production will be minimized during completion and flowback operations. No flowback will occur until the well is connected to a properly sized system. When feasible, natural gas will be flared rather than vented. When sustained producible volumes are obtained, operations will turn to separation facilities and gathering pipeline.
- **Production Operations:** Efforts will be made to minimize waste. Process equipment (separator and tanks) is designed for efficient separation and routing produced gas to the sales pipeline. Flaring rather than venting will be the preferred method to handle emergencies and malfunctions. Equipment will be properly maintained with routine inspections and preventative maintenance. Weekly AVOs will be performed at facilities.

**VIII. Best Management Practices:** Attach a complete description of Operator's best management practices to minimize venting during active and planned maintenance.

- Best management practices are used to minimize venting and flaring during downhole operations.



- Flaring will be used in lieu of venting when feasible.
- Adequate well control during completion operations will be employed to minimize oil and gas production.
- Tanks and vessels are isolated from their respective facilities prior to inspection, maintenance, and repairs.
- The preventive maintenance program includes weekly AVO inspections, identification of failures or malfunctions, and repairs as needed.
- Coordinate with third-party gathering and sales operators to minimize downtime and the need for venting/flaring during downstream pipeline and gas plant events.

Submit a Copy To Appropriate District  
Office  
District I – (575) 393-6161  
1625 N. French Dr., Hobbs, NM 88240  
District II – (575) 748-1283  
811 S. First St., Artesia, NM 88210  
District III – (505) 334-6178  
1000 Rio Brazos Rd., Aztec, NM 87410  
District IV – (505) 476-3460  
1220 S. St. Francis Dr., Santa Fe, NM  
87505

State of New Mexico  
Energy, Minerals and Natural Resources

Form C-103  
Revised July 18, 2013

OIL CONSERVATION DIVISION  
1220 South St. Francis Dr.  
Santa Fe, NM 87505

SUNDRY NOTICES AND REPORTS ON WELLS (DO NOT USE THIS FORM FOR PROPOSALS TO DRILL OR TO DEEPEN OR PLUG BACK TO A DIFFERENT RESERVOIR. USE "APPLICATION FOR PERMIT" (FORM C-101) FOR SUCH PROPOSALS.)		WELL API NO. 30-025-30714
1. Type of Well: Oil Well <input checked="" type="checkbox"/> Gas Well <input type="checkbox"/> Other <input type="checkbox"/>		5. Indicate Type of Lease STATE <input checked="" type="checkbox"/> FEE <input type="checkbox"/>
2. Name of Operator MORNINGSTAR OPERATING LLC		6. State Oil & Gas Lease No.
3. Address of Operator 400 W 7TH ST, FORT WORTH, TX 76102		7. Lease Name or Unit Agreement Name VACUUM GLORIETA WEST UNIT
4. Well Location Unit Letter_F ____: _2310_ _feet from the _N____ line and _1980_ _feet from the _W____ line Section36 Township 17S Range 34E NMPM County Lea		8. Well Number 073H
11. Elevation (Show whether DR, RKB, RT, GR, etc.)		9. OGRID Number 330132
		10. Pool name or Wildcat VACUUM; GLORIETA

12. Check Appropriate Box to Indicate Nature of Notice, Report or Other Data

NOTICE OF INTENTION TO:		SUBSEQUENT REPORT OF:	
PERFORM REMEDIAL WORK <input type="checkbox"/>	PLUG AND ABANDON <input type="checkbox"/>	REMEDIAL WORK <input type="checkbox"/>	ALTERING CASING <input type="checkbox"/>
TEMPORARILY ABANDON <input type="checkbox"/>	CHANGE PLANS <input type="checkbox"/>	COMMENCE DRILLING OPNS. <input type="checkbox"/>	P AND A <input type="checkbox"/>
PULL OR ALTER CASING <input type="checkbox"/>	MULTIPLE COMPL <input type="checkbox"/>	CASING/CEMENT JOB <input type="checkbox"/>	
DOWNHOLE COMMINGLE <input type="checkbox"/>			
CLOSED-LOOP SYSTEM <input type="checkbox"/>			
OTHER: PLUGBACK, RECOMPLETION <input checked="" type="checkbox"/>		OTHER: <input type="checkbox"/>	

13. Describe proposed or completed operations. (Clearly state all pertinent details, and give pertinent dates, including estimated date of starting any proposed work). SEE RULE 19.15.7.14 NMAC. For Multiple Completions: Attach wellbore diagram of proposed completion or recompletion.

MorningStar requests approval for the following recompletion procedure, after which the well will be renamed Central Vacuum Unit #268:

1. MIRU Wireline. Run GR-JB. Set CIBP @ ~4960'. Cap w/ 35' of cement.
2. MIRU rig. Load and test casing.
3. Perforate selectively from 4710'-4835'.
4. RIH packer and workstring. Acidize new perforations. Pull workstring and pkr.
5. RU Wireline. Run GR-JB. Set CIBP @ ~4630'.
6. Perforate selectively from 4287'-4564'.
7. RIH packer and workstring. Acidize new perforations. Pull workstring and pkr.
8. Run bit on workstring, drill out CIBP @ 4630', CO any fill to ~4925'.
10. Pull bit. Run tbg and swab well.
11. Run tubing. Run pump and rods.

Spud Date:

Rig Release Date:

I hereby certify that the information above is true and complete to the best of my knowledge and belief.

SIGNATURE Connie Blaylock TITLE Regulatory Analyst DATE 04/29/2025

Type or print name Connie Blaylock E-mail address: cblaylock@txoenergy.com PHONE: 817-334-7882

**For State Use Only**

APPROVED BY: \_\_\_\_\_ TITLE \_\_\_\_\_ DATE \_\_\_\_\_

Conditions of Approval (if any):

**VGWU #73H**  
**API No. 30-025-30714**  
**TA'd**

**Well Info.**

2310' FNL & 1980' FWL  
 Unit Letter F  
 Section 36  
 Township 17-S  
 Range 34-E  
 Lea County, New Mexico  
Elev: 4002' GR, 4015' KB  
 SPUD: 1/29/1990

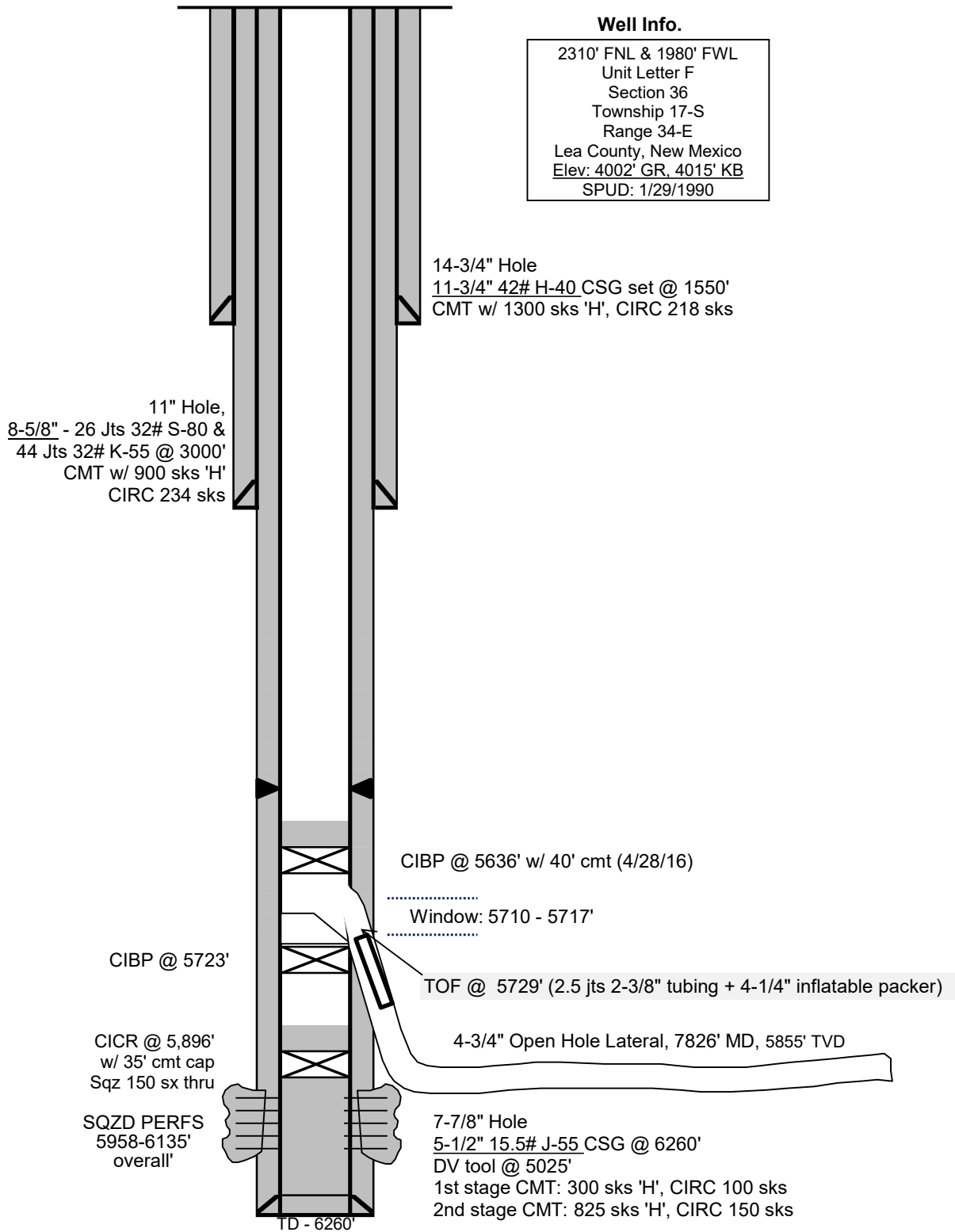

**CVU #268** (formerly VGWU #73H)

API No. 30-025-30714

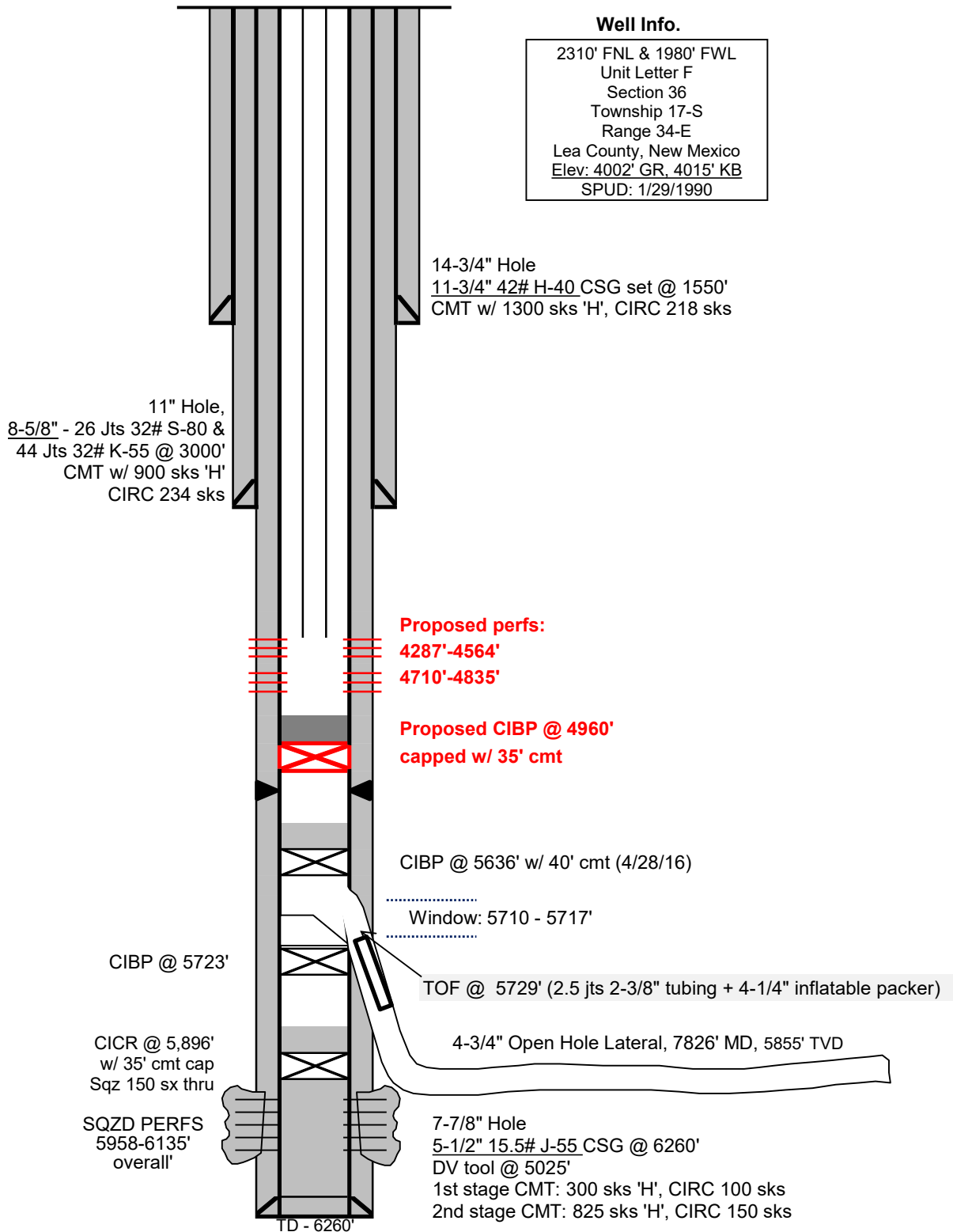
**Proposed WBD**

30025307140000  
● VACUUM  
VGWU 073  
T17S R34E S36

30025202370000  
● VACUUM  
VGWU 101  
T17S R34E S36

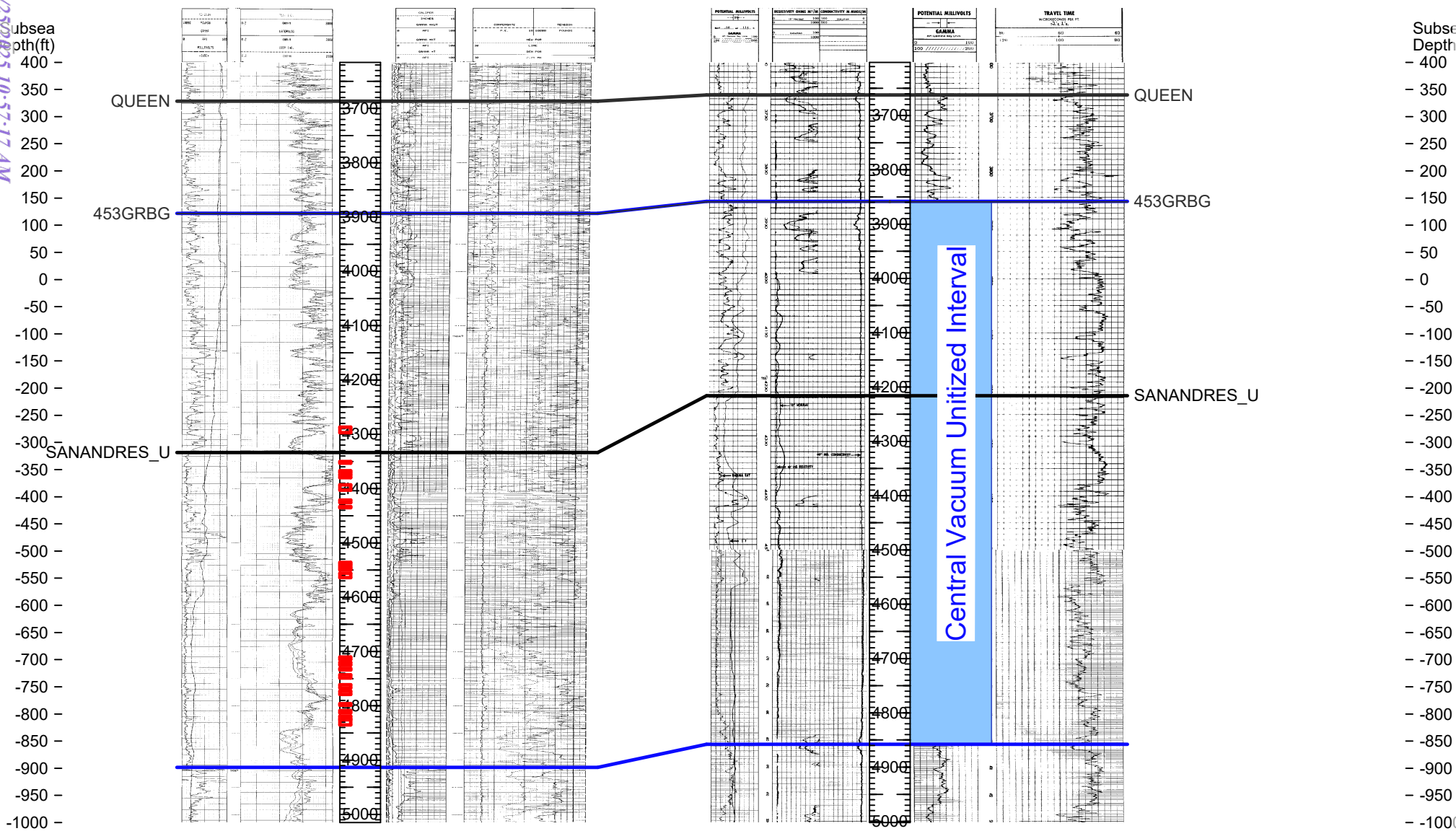

**From:** [Erin Donovan](#)  
**To:** [Gomez, Matthew, EMNRD](#)  
**Cc:** [Connie Blaylock](#); [John Ryza](#)  
**Subject:** [EXTERNAL] FW: EXTERNAL:Formation Top Issue  
**Date:** Thursday, August 21, 2025 10:33:38 AM  
**Attachments:** [image002.png](#)  
[19970430\\_r-5530-e\\_08630.pdf](#)  
[VGWU 073H Recompr Cross Section.pdf](#)

You don't often get email from [edonovan@txopartners.com](mailto:edonovan@txopartners.com). [Learn why this is important](#)

**CAUTION:** This email originated outside of our organization. Exercise caution prior to clicking on links or opening attachments.

Good morning,

I received a note on formation top issues on the VGWU 073H from Connie in hopes that I could assist.

We believe the currently-filed 4335' top was incorrectly identified as the Grayburg top, and is in fact, the San Andres top. Log correlation from the CVU unit definition well, the VGWU #101 or New Mexico 'O' NCT-1 #23 (3002520237, order attached for reference), reflects the top of the Grayburg to be at 3894' in the VGWU 073H. This top sits within the unitized interval, which was at the time of unitization, intended to encompass the entire Grayburg and productive intervals of the San Andres. Log character at the top of the San Andres in this area typically shows a clean, blocky gamma ray sequence of carbonates, unincumbered by numerous anhydrite and siliciclastic stringers as seen in the overlying Grayburg. This log feature is seen at 4335' in the VGWU 073H, and as the Grayburg is present and of notable thickness across the field, this places the Grayburg top much shallower. In the attached cross section, the unitized interval is highlighted in blue and sits between the two blue lines. These lines have been correlated to the VGWU 073H. Tops are identified by name in black. The proposed perfs are shown in red.

We respectfully request the Grayburg top in the VGWU 073H be changed to 3894' and the San Andres top be changed to 4335' to reflect definitions set forth by the unit well and current geologic understanding of the formations. Please let me know if there is anything else I can provide to further assist the NMOC in this matter.

Sincerely,

Erin



400 W. 7th Street  
Fort Worth, TX 76102  
(deliveries: 400 W. 6th Street)

Erin Donovan  
Manager - Geology  
TXO Partners, L.P. / MorningStar Operating LLC / Cross Timbers Energy, LLC  
Office 817.334.7871  
Cell 817.966.9213  
[edonovan@txopartners.com](mailto:edonovan@txopartners.com)

CONFIDENTIAL NOTICE: This electronic transmission and any documents or other writings sent with it constitute confidential information which is intended only for the named recipient, and which may be legally privileged. If you have received this communication in error, do not read it. Please reply to the sender at TXO Partners, L.P., that you have received the message in error; then delete it. Any disclosure, copying, distribution, or the taking of any action concerning the contents of this communication or any attachment(s) by anyone other than the named recipient is strictly prohibited.

Sante Fe Main Office  
Phone: (505) 476-3441

General Information  
Phone: (505) 629-6116

Online Phone Directory  
<https://www.emnrd.nm.gov/oed/contact-us>

State of New Mexico  
Energy, Minerals and Natural Resources  
Oil Conservation Division  
1220 S. St Francis Dr.  
Santa Fe, NM 87505

ACKNOWLEDGMENTS

Action 488376

ACKNOWLEDGMENTS

Operator: MorningStar Operating LLC 400 W 7th St Fort Worth, TX 76102	OGRID: 330132
	Action Number: 488376
	Action Type: [C-101] Drilling Non-Federal/Indian (APD)

ACKNOWLEDGMENTS

<input type="checkbox"/>	I hereby certify that no additives containing PFAS chemicals will be added to the completion or recompletion of this well.
--------------------------	----------------------------------------------------------------------------------------------------------------------------

Sante Fe Main Office  
Phone: (505) 476-3441

General Information  
Phone: (505) 629-6116

Online Phone Directory  
<https://www.emnrd.nm.gov/oed/contact-us>

State of New Mexico  
Energy, Minerals and Natural Resources  
Oil Conservation Division  
1220 S. St Francis Dr.  
Santa Fe, NM 87505

CONDITIONS

Action 488376

CONDITIONS

Operator: MorningStar Operating LLC 400 W 7th St Fort Worth, TX 76102	OGRID: 330132
	Action Number: 488376
	Action Type: [C-101] Drilling Non-Federal/Indian (APD)

CONDITIONS

Created By	Condition	Condition Date
gcordero	PLUGGING - Spot 15 sacks cement 5075' - 4975' - DV Tool - WOC & Tag @ 4975' or higher	8/22/2025
matthew.gomez	A CBL and pressure test shall be conducted prior to operations.	8/22/2025
matthew.gomez	All conducted logs shall be submitted to the OCD.	8/22/2025
matthew.gomez	A C-104 Completion Packet shall be required for the new pool.	8/22/2025
matthew.gomez	The name change must be submitted independently as a C-103A once recompletion operations have concluded but prior to production of this well.	8/25/2025