

Santa Fe Main Office
Phone: (505) 476-3441
General Information
Phone: (505) 629-6116

State of New Mexico
Energy, Minerals and Natural Resources

Form C-103
Revised July 18, 2013

Online Phone Directory Visit:
<https://www.emnrd.nm.gov/oed/contact-us/>

OIL CONSERVATION DIVISION
1220 South St. Francis Dr.
Santa Fe, NM 87505

SUNDRY NOTICES AND REPORTS ON WELLS (DO NOT USE THIS FORM FOR PROPOSALS TO DRILL OR TO DEEPEN OR PLUG BACK TO A DIFFERENT RESERVOIR. USE "APPLICATION FOR PERMIT" (FORM C-101) FOR SUCH PROPOSALS.) 1. Type of Well: Oil Well <input checked="" type="checkbox"/> Gas Well <input type="checkbox"/> Other <input type="checkbox"/>		WELL API NO. 30-045-24743
2. Name of Operator Petro Mex LLC		5. Indicate Type of Lease STATE <input type="checkbox"/> FEE <input type="checkbox"/> X
3. Address of Operator PO Box 6724 Farmington NM 87499		6. State Oil & Gas Lease No.
4. Well Location Unit Letter <u>L</u> : <u>1830</u> feet from the <u>S</u> line and <u>660</u> feet from the <u>W</u> line Section <u>12</u> Township <u>29N</u> Range <u>15W</u> NMPM County San Juan		7. Lease Name or Unit Agreement Name Bob Blanche
11. Elevation (Show whether DR, RKB, RT, GR, etc.)		8. Well Number 001
9. OGRID Number 236452		10. Pool name or Wildcat Cha Cha Gallup

12. Check Appropriate Box to Indicate Nature of Notice, Report or Other Data

NOTICE OF INTENTION TO:

PERFORM REMEDIAL WORK ☐ PLUG AND ABANDON ☒
 TEMPORARILY ABANDON ☐ CHANGE PLANS ☐
 PULL OR ALTER CASING ☐ MULTIPLE COMPL ☐
 DOWNHOLE COMMINGLE ☐
 CLOSED-LOOP SYSTEM ☐
 OTHER: ☐

SUBSEQUENT REPORT OF:

REMEDIAL WORK ☐ ALTERING CASING ☐
 COMMENCE DRILLING OPNS. ☐ P AND A ☐
 CASING/CEMENT JOB ☐
 OTHER: ☐

13. Describe proposed or completed operations. (Clearly state all pertinent details, and give pertinent dates, including estimated date of starting any proposed work). SEE RULE 19.15.7.14 NMAC. For Multiple Completions: Attach wellbore diagram of proposed completion or recompletion.

Petro Mex LLC P&A the Bob Blanche 1 on 5/14/2024
See attached Plugging report and schematic

Spud Date:

Rig Release Date:

I hereby certify that the information above is true and complete to the best of my knowledge and belief.

SIGNATURE

Susan Wilson

TITLE Sectary

DATE 5/12/2025

Type or print name Susan Wilson

E-mail address: susan.64.wilson@gmail.com PHONE: 5058016432

For State Use Only

APPROVED BY:

TITLE

DATE

Conditions of Approval (if any):

Petro Mex LLC
PO Box 6724
Farmington NM 87499

Plug and Abandonment Reports

Bob Blanch #001

API# 30-045-24743
1830 FSL, 660 FWL Section 12-T29N-R15W
San Juan County, NM

Plugging Work Details:

05/08/2024 MIRU Measured CICR. Rig ST TOO H w/stand. SDFN

05/09/2024 RU crew PT 400psi on well. Bleed off casing, pumped 2 bbls of kill TBNG 7.57 ST TOO H. Set nipple. Out new CICR on. Put new CICR on & ST TIH 68.5 ST is 4,400'. Laid down single pump through K-1 for 20 bbls. Good test. Set CICR @ 4400' Sting out & Rock Hole Conventional. 14:10 ST TOO H. Wireline on location. Wireline on locaton. Run CBL & all cement looks good.

05/10/2024 RU Crew. Pumped 20bbls through stinger. **Plug#1 (4521'-3670') mix & pumped 66.5 sx class G cmt (13.61 bbls, 11.84 mix FW @ 1.15 yield) SDFN**

05/13/2024 RU crew. State Rep on site. PT lines to 1000 psi, test good. **Plug #2 (3400'-2800') mix & pump 64.7 sx class G cmt (9.6 bbls, 8.3 mix FW) 10.6 bbls displacement. SDFN**

05/14/2024 RU Crew. Tubing spotted @ 1413". Pumped 5 bbls. **Plug #3 (1400'-1213') mix & pumped 14.6 sx Class G cmt (2.98 bbls, 2.6 mix FW @ 1.15 yield) ST TOO H to 16 STIH. Lay down remaining 12 jts. SDFN**

Plug#4 (1050'-829') mix & pumped 17.2 sx Class G cmt (3.52 bbls, 3 mix FW @ 1.15 yield) Check displacement. ST TOO H to 6 ST IH. SDFN

Plug#5 (681'-surface') mix & pumped 53 sx Class G cmt (10.9 bbls, 9.4 mix FW @ 1.15 yield) Let cmt go & pull cmt coated pipe to surface. Done w/ cmt job. ST TOO H.

Verified good cement to surface by NMOCD representative. Weld name plate to WH. Black filled hole.
P&A complete @ 14:40 hrs on 05/14/2024.

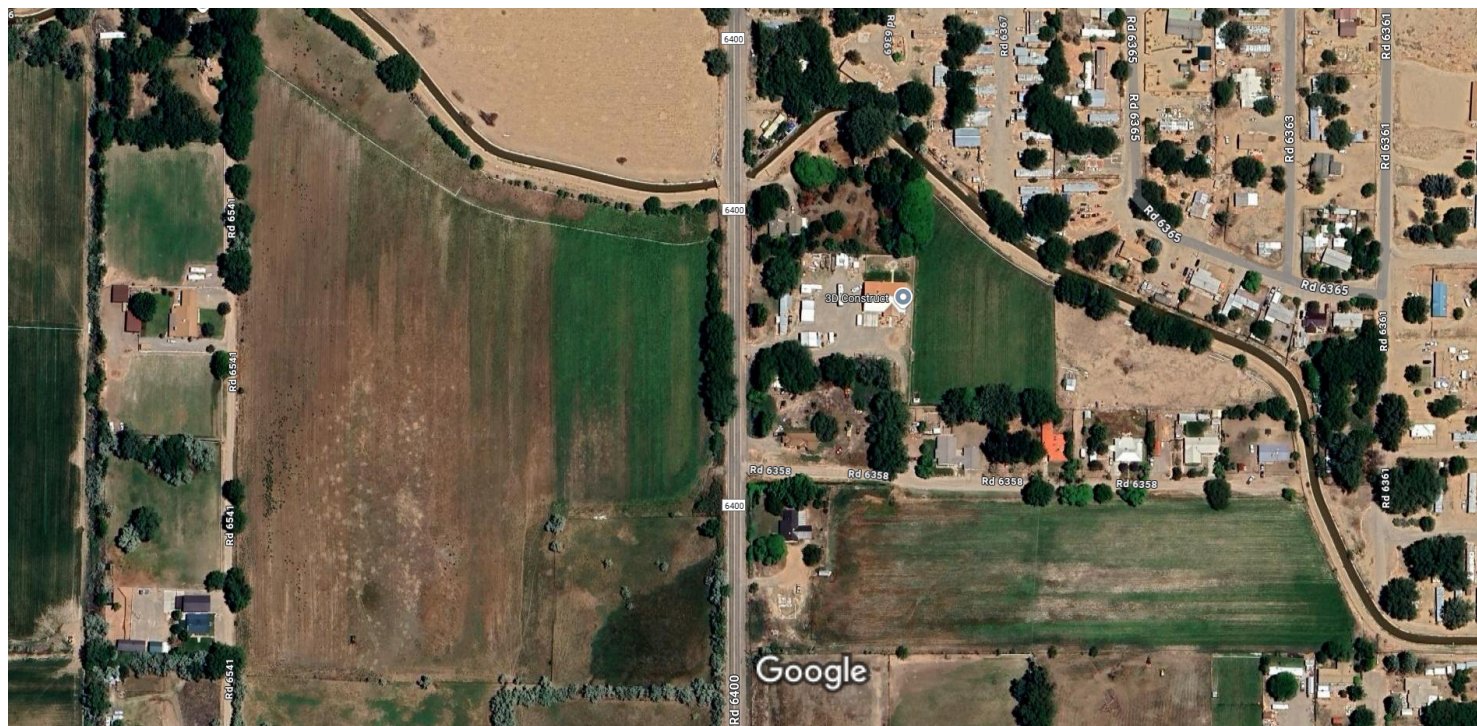

Imagery ©2025 Airbus, Maxar Technologies, Map data ©2025 100 ft



Submit 1 Copy To Appropriate District
Office
District I - (575) 393-6161
1625 N. French Dr., Hobbs, NM 88240
District II - (575) 748-1283
811 S. First St., Artesia, NM 88210
District III - (505) 334-6178
1000 Rio Brazos Rd., Aztec, NM 87410
District IV - (505) 476-3460
1220 S. St. Francis Dr., Santa Fe, NM
87505

State of New Mexico
Energy, Minerals and Natural Resources

Form C-103
Revised July 18, 2013

OIL CONSERVATION DIVISION
1220 South St. Francis Dr.
Santa Fe, NM 87505

WELL API NO. 30-045-24743
5. Indicate Type of Lease STATE <input type="checkbox"/> FEE X <input checked="" type="checkbox"/>
6. State Oil & Gas Lease No. FEE
7. Lease Name or Unit Agreement Name Bob Blanche
8. Well Number #001
9. OGRID Number
10. Pool name or Wildcat Cha Cha Gallup

SUNDRY NOTICES AND REPORTS ON WELLS (DO NOT USE THIS FORM FOR PROPOSALS TO DRILL OR TO DEEPEN OR PLUG BACK TO A DIFFERENT RESERVOIR. USE "APPLICATION FOR PERMIT" (FORM C-101) FOR SUCH PROPOSALS.)	
1. Type of Well: Oil Well X <input checked="" type="checkbox"/> Gas Well <input type="checkbox"/> Other <input type="checkbox"/>	
2. Name of Operator Petro Mex LLC	
3. Address of Operator PO Box 6724 Farmington NM 87499	
4. Well Location Unit Letter <u>I</u> : <u>1830</u> feet from the <u>South</u> line and <u>660</u> feet from the <u>West</u> line Section <u>12</u> Township <u>29N</u> Range <u>15W</u> NMPM County <u>San Juan</u>	
11. Elevation (Show whether DR, RKB, RT, GR, etc.) 5176 GL	

12. Check Appropriate Box to Indicate Nature of Notice, Report or Other Data

NOTICE OF INTENTION TO:		SUBSEQUENT REPORT OF:	
PERFORM REMEDIAL WORK <input type="checkbox"/>	PLUG AND ABANDON <input checked="" type="checkbox"/>	REMEDIAL WORK <input type="checkbox"/>	ALTERING CASING <input type="checkbox"/>
TEMPORARILY ABANDON <input type="checkbox"/>	CHANGE PLANS <input type="checkbox"/>	COMMENCE DRILLING OPNS. <input type="checkbox"/>	P AND A <input type="checkbox"/>
PULL OR ALTER CASING <input type="checkbox"/>	MULTIPLE COMPL <input type="checkbox"/>	CASING/CEMENT JOB <input type="checkbox"/>	
DOWNHOLE COMMINGLE <input type="checkbox"/>			
CLOSED-LOOP SYSTEM <input type="checkbox"/>			
OTHER: <input type="checkbox"/>		OTHER: <input type="checkbox"/>	

13. Describe proposed or completed operations. (Clearly state all pertinent details, and give pertinent dates, including estimated date of starting any proposed work). SEE RULE 19.15.7.14 NMAC. For Multiple Completions: Attach wellbore diagram of proposed completion or recompletion.

Operator and Land Owner would like to put subgrade PNA marker due to future farm activity.

Land Owner

Spud Date:

Rig Release Date:

I hereby certify that the information above is true and complete to the best of my knowledge and belief.

SIGNATURE



TITLE

Company Man

DATE

5-12-24

Type or print name

Robert A. Jorden

E-mail address:

PHONE:

For State Use Only

APPROVED BY:

TITLE

DATE

Conditions of Approval (if any):

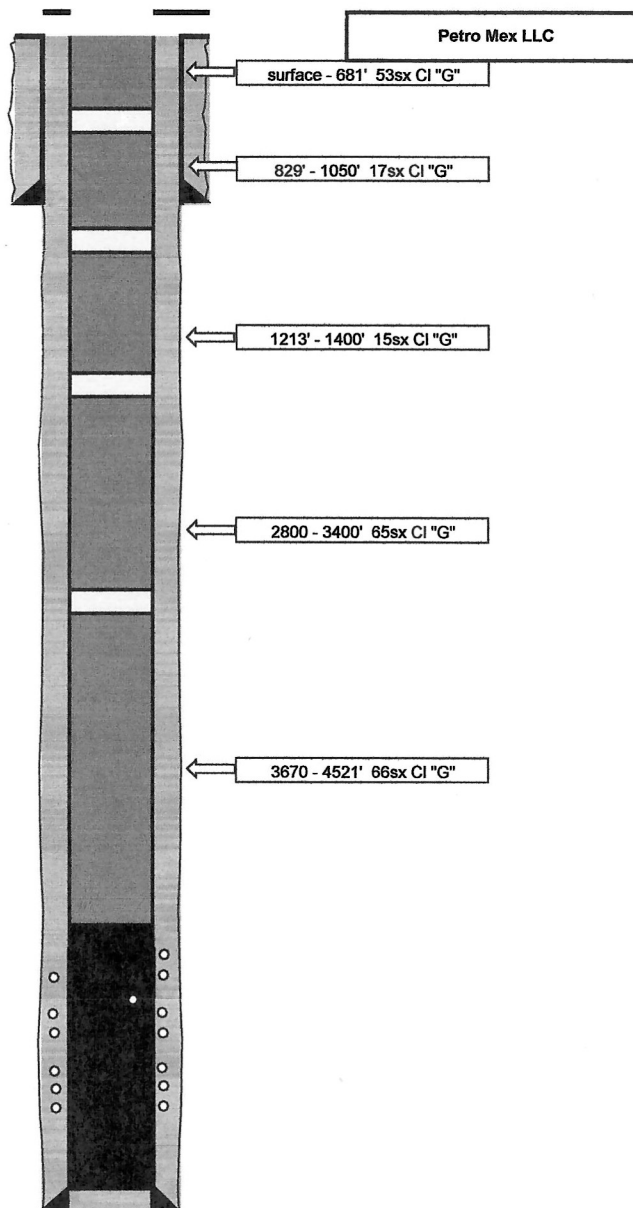
[illegible]

Sante Fe Main Office
Phone: (505) 476-3441

General Information
Phone: (505) 629-6116

Online Phone Directory
<https://www.emnrd.nm.gov/ocd/contact-us>

State of New Mexico
Energy, Minerals and Natural Resources
Oil Conservation Division
1220 S. St Francis Dr.
Santa Fe, NM 87505

CONDITIONS

Action 497787

CONDITIONS

Operator: PETRO MEX LLC P.O. Box 6724 Farmington, NM 87499	OGRID: 236452
	Action Number: 497787
	Action Type: [C-103] Sub. Plugging (C-103P)

CONDITIONS

Created By	Condition	Condition Date
jagarcia	The plugging of the wellbore itself is approved, however location is NOT released. Petro Mex will need to: (1) Contact Cory Smith in OCD Environmental at Cory.Smith@emnrd.nm.gov to discuss Incident #nAUTOfGVG00046. (2) Once the incident is completed, closed, and approved by OCD Petro Mex will need to submit a C-103Q which will spark an onsite inspection to confirm location is ready to be released.	8/25/2025