

Well Name: MOZZARELLA FEDERAL COM	Well Location: T22S / R32E / SEC 8 / NENW / 32.41117 / -103.698415	County or Parish/State: LEA / NM
Well Number: 302H	Type of Well: OIL WELL	Allottee or Tribe Name:
Lease Number: NMNM131588	Unit or CA Name:	Unit or CA Number: NMNM143956
US Well Number: 3002550228	Operator: PERMIAN RESOURCES OPERATING LLC	

Notice of Intent

Sundry ID: 2850923

Type of Submission: Notice of Intent

Date Sundry Submitted: 05/05/2025

Date proposed operation will begin: 05/05/2025

Type of Action: APD Change

Time Sundry Submitted: 10:53

Procedure Description: Permian Resources Operating, LLC respectfully requests to correct the dedicated acreage on this well from 319.67 to 639.34. Please see updated plat attached.

NOI Attachments

Procedure Description

MOZZARELLA_FED_COM_302H_ASCOMPLETED_20250505105053.pdf

Received by OCD: 7/3/2025 2:29:09 PMPage 2 of 8

Well Name: MOZZARELLA FEDERAL COM	Well Location: T22S / R32E / SEC 8 / NENW / 32.41117 / -103.698415	County or Parish/State: LEA / NM
Well Number: 302H	Type of Well: OIL WELL	Allottee or Tribe Name:
Lease Number: NMNM131588	Unit or CA Name:	Unit or CA Number: NMNM143956
US Well Number: 3002550228	Operator: PERMIAN RESOURCES OPERATING LLC	

Operator

I certify that the foregoing is true and correct. Title 18 U.S.C. Section 1001 and Title 43 U.S.C. Section 1212, make it a crime for any person knowingly and willfully to make to any department or agency of the United States any false, fictitious or fraudulent statements or representations as to any matter within its jurisdiction. Electronic submission of Sundry Notices through this system satisfies regulations requiring a

Operator Electronic Signature: KANICIA SCHLICHTING	Signed on: MAY 05, 2025 10:52 AM
Name: PERMIAN RESOURCES OPERATING LLC	
Title: Regulatory Specialist	
Street Address: 300 N MARIENFELD ST SUITE 1000	
City: MIDLAND	State: TX
Phone: (432) 232-2875	
Email address: KANICIA.SCHLICHTING@PERMIANRES.COM	

Field

Representative Name:		
Street Address:		
City:	State:	Zip:
Phone:		
Email address:		

BLM Point of Contact

BLM POC Name: CHRISTOPHER WALLS	BLM POC Title: Petroleum Engineer
BLM POC Phone: 5752342234	BLM POC Email Address: cwalls@blm.gov
Disposition: Approved	Disposition Date: 07/03/2025
Signature: Chris Walls	

Form 3160-5
(June 2019)

UNITED STATES
DEPARTMENT OF THE INTERIOR
BUREAU OF LAND MANAGEMENT

FORM APPROVED
OMB No. 1004-0137
Expires: October 31, 2021

SUNDRY NOTICES AND REPORTS ON WELLS
Do not use this form for proposals to drill or to re-enter an abandoned well. Use Form 3160-3 (APD) for such proposals.

1. Type of Well <input type="checkbox"/> Oil Well <input type="checkbox"/> Gas Well <input type="checkbox"/> Other		5. Lease Serial No.
2. Name of Operator		6. If Indian, Allottee or Tribe Name
3a. Address	3b. Phone No. (include area code)	7. If Unit of CA/Agreement, Name and/or No.
4. Location of Well (Footage, Sec., T.,R.,M., or Survey Description)		8. Well Name and No.
		9. API Well No.
		10. Field and Pool or Exploratory Area
		11. Country or Parish, State

12. CHECK THE APPROPRIATE BOX(ES) TO INDICATE NATURE OF NOTICE, REPORT OR OTHER DATA

TYPE OF SUBMISSION	TYPE OF ACTION				
<input type="checkbox"/> Notice of Intent	<input type="checkbox"/> Acidize	<input type="checkbox"/> Deepen	<input type="checkbox"/> Production (Start/Resume)	<input type="checkbox"/> Water Shut-Off	
<input type="checkbox"/> Subsequent Report	<input type="checkbox"/> Alter Casing	<input type="checkbox"/> Hydraulic Fracturing	<input type="checkbox"/> Reclamation	<input type="checkbox"/> Well Integrity	
<input type="checkbox"/> Final Abandonment Notice	<input type="checkbox"/> Casing Repair	<input type="checkbox"/> New Construction	<input type="checkbox"/> Recomplete	<input type="checkbox"/> Other	
	<input type="checkbox"/> Change Plans	<input type="checkbox"/> Plug and Abandon	<input type="checkbox"/> Temporarily Abandon		
	<input type="checkbox"/> Convert to Injection	<input type="checkbox"/> Plug Back	<input type="checkbox"/> Water Disposal		

13. Describe Proposed or Completed Operation: Clearly state all pertinent details, including estimated starting date of any proposed work and approximate duration thereof. If the proposal is to deepen directionally or recompleate horizontally, give subsurface locations and measured and true vertical depths of all pertinent markers and zones. Attach the Bond under which the work will be perfonned or provide the Bond No. on file with BLM/BIA. Required subsequent reports must be filed within 30 days following completion of the involved operations. If the operation results in a multiple completion or recompletion in a new interval, a Form 3160-4 must be filed once testing has been completed. Final Abandonment Notices must be filed only after all requirements, including reclamation, have been completed and the operator has detennined that the site is ready for final inspection.)

14. I hereby certify that the foregoing is true and correct. Name (Printed/Typed)		
	Title	
Signature	Date	

THE SPACE FOR FEDERAL OR STATE OFFICE USE

Approved by	Title	Date
Conditions of approval, if any, are attached. Approval of this notice does not warrant or certify that the applicant holds legal or equitable title to those rights in the subject lease which would entitle the applicant to conduct operations thereon.	Office	

Title 18 U.S.C Section 1001 and Title 43 U.S.C Section 1212, make it a crime for any person knowingly and willfully to make to any department or agency of the United States any false, fictitious or fraudulent statements or representations as to any matter within its jurisdiction.

(Instructions on page 2)

GENERAL INSTRUCTIONS

This form is designed for submitting proposals to perform certain well operations and reports of such operations when completed as indicated on Federal and Indian lands pursuant to applicable Federal law and regulations. Any necessary special instructions concerning the use of this form and the number of copies to be submitted, particularly with regard to local area or regional procedures and practices, are either shown below, will be issued by or may be obtained from the local Federal office.

SPECIFIC INSTRUCTIONS

Item 4 - Locations on Federal or Indian land should be described in accordance with Federal requirements. Consult the local Federal office for specific instructions.

Item 13: Proposals to abandon a well and subsequent reports of abandonment should include such special information as is required by the local Federal office. In addition, such proposals and reports should include reasons for the abandonment; data on any former or present productive zones or other zones with present significant fluid contents not sealed off by cement or otherwise; depths (top and bottom) and method of placement of cement plugs; mud or other material placed below, between and above plugs; amount, size, method of parting of any casing, liner or tubing pulled and the depth to the top of any tubing left in the hole; method of closing top of well and date well site conditioned for final inspection looking for approval of the abandonment. If the proposal will involve **hydraulic fracturing operations**, you must comply with 43 CFR 3162.3-3, including providing information about the protection of usable water. Operators should provide the best available information about all formations containing water and their depths. This information could include data and interpretation of resistivity logs run on nearby wells. Information may also be obtained from state or tribal regulatory agencies and from local BLM offices.

NOTICES

The privacy Act of 1974 and the regulation in 43 CFR 2.48(d) provide that you be furnished the following information in connection with information required by this application.

AUTHORITY: 30 U.S.C. 181 et seq., 351 et seq., 25 U.S.C. 396; 43 CFR 3160.

PRINCIPAL PURPOSE: The information is used to: (1) Evaluate, when appropriate, approve applications, and report completion of subsequent well operations, on a Federal or Indian lease; and (2) document for administrative use, information for the management, disposal and use of National Resource lands and resources, such as: (a) evaluating the equipment and procedures to be used during a proposed subsequent well operation and reviewing the completed well operations for compliance with the approved plan; (b) requesting and granting approval to perform those actions covered by 43 CFR 3162.3-2, 3162.3-3, and 3162.3-4; (c) reporting the beginning or resumption of production, as required by 43 CFR 3162.4-1(c) and (d) analyzing future applications to drill or modify operations in light of data obtained and methods used.

ROUTINE USES: Information from the record and/or the record will be transferred to appropriate Federal, State, local or foreign agencies, when relevant to civil, criminal or regulatory investigations or prosecutions in connection with congressional inquiries or to consumer reporting agencies to facilitate collection of debts owed the Government.

EFFECT OF NOT PROVIDING THE INFORMATION: Filing of this notice and report and disclosure of the information is mandatory for those subsequent well operations specified in 43 CFR 3162.3-2, 3162.3-3, 3162.3-4.

The Paperwork Reduction Act of 1995 requires us to inform you that:

The BLM collects this information to evaluate proposed and/or completed subsequent well operations on Federal or Indian oil and gas leases.

Response to this request is mandatory.

The BLM would like you to know that you do not have to respond to this or any other Federal agency-sponsored information collection unless it displays a currently valid OMB control number.

BURDEN HOURS STATEMENT: Public reporting burden for this form is estimated to average 8 hours per response, including the time for reviewing instructions, gathering and maintaining data, and completing and reviewing the form. Direct comments regarding the burden estimate or any other aspect of this form to U.S. Department of the Interior, Bureau of Land Management (1004-0137), Bureau Information Collection Clearance Officer (WO-630), 1849 C St., N.W., Mail Stop 401 LS, Washington, D.C. 20240

Additional Information

Location of Well

0. SHL: NENW / 804 FNL / 2149 FWL / TWSP: 22S / RANGE: 32E / SECTION: 8 / LAT: 32.41117 / LONG: -103.698415 (TVD: 0 feet, MD: 0 feet)

PPP: NENW / 804 FNL / 2184 FWL / TWSP: 22S / RANGE: 32E / SECTION: 8 / LAT: 32.41117 / LONG: -103.698415 (TVD: 2000 feet, MD: 2000 feet)

PPP: SENW / 2632 FNL / 2130 FWL / TWSP: 22S / RANGE: 32E / SECTION: 5 / LAT: 32.420637 / LONG: -103.698487 (TVD: 10589 feet, MD: 12600 feet)

PPP: SESW / 0 FSL / 2133 FWL / TWSP: 21S / RANGE: 32E / SECTION: 32 / LAT: 32.427869 / LONG: -103.698494 (TVD: 10600 feet, MD: 15200 feet)

BHL: NENW / 100 FNL / 2184 FWL / TWSP: 21S / RANGE: 32E / SECTION: 32 / LAT: 32.442114 / LONG: -103.698509 (TVD: 9700 feet, MD: 20783 feet)

CONFIDENTIAL

C-102 Submit Electronically Via OCD Permitting	State of New Mexico Energy, Minerals & Natural Resources Department OIL CONSERVATION DIVISION		Revised July 9, 2024	
	Submittal Type:	<input type="checkbox"/> Initial Submittal		
		<input type="checkbox"/> Amended Report		
		<input checked="" type="checkbox"/> As Drilled		

WELL LOCATION INFORMATION

API Number 30-025-50228	Pool Code 5695	Pool Name BILBREY BASIN; BONE SPRING
Property Code 326979	Property Name MOZZARELLA FED COM	Well Number 302H
OGRID No. 372165	Operator Name PERMIAN RESOURCES OPERATING, LLC	Ground Level Elevation 3699.7'
Surface Owner: <input type="checkbox"/> State <input type="checkbox"/> Fee <input type="checkbox"/> Tribal <input checked="" type="checkbox"/> Federal		Mineral Owner: <input type="checkbox"/> State <input type="checkbox"/> Fee <input type="checkbox"/> Tribal <input checked="" type="checkbox"/> Federal

Surface Location

UL C	Section 8	Township 22S	Range 32E	Lot	Ft. from N/S 804 NORTH	Ft. from E/W 2149 WEST	Latitude (NAD 83) 32.411170°	Longitude (NAD 83) -103.698415°	County LEA
---------	--------------	-----------------	--------------	-----	---------------------------	---------------------------	---------------------------------	------------------------------------	---------------

Bottom Hole Location

UL C	Section 32	Township 21S	Range 32E	Lot	Ft. from N/S 103 NORTH	Ft. from E/W 2195 WEST	Latitude (NAD 83) 32.442106°	Longitude (NAD 83) -103.698297°	County LEA
---------	---------------	-----------------	--------------	-----	---------------------------	---------------------------	---------------------------------	------------------------------------	---------------

Dedicated Acres 639.34	Infill or Defining Well Infill	Defining Well API 30-025-46757	Overlapping Spacing Unit (Y/N) No	Consolidation Code C
Order Numbers. C - Pending		Well setbacks are under Common Ownership: <input checked="" type="checkbox"/> Yes <input type="checkbox"/> No		

Kick Off Point (KOP)

UL C	Section 8	Township 22S	Range 32E	Lot	Ft. from N/S 379 NORTH	Ft. from E/W 2190 WEST	Latitude (NAD 83) 32.412342°	Longitude (NAD 83) -103.698283°	County LEA
---------	--------------	-----------------	--------------	-----	---------------------------	---------------------------	---------------------------------	------------------------------------	---------------



First Take Point (FTP)

UL N	Section 5	Township 22S	Range 32E	Lot	Ft. from N/S 162 SOUTH	Ft. from E/W 2164 WEST	Latitude (NAD 83) 32.413824°	Longitude (NAD 83) -103.698371°	County LEA
---------	--------------	-----------------	--------------	-----	---------------------------	---------------------------	---------------------------------	------------------------------------	---------------

Last Take Point (LTP)

UL C	Section 32	Township 21S	Range 32E	Lot	Ft. from N/S 159 NORTH	Ft. from E/W 2195 WEST	Latitude (NAD 83) 32.441952°	Longitude (NAD 83) -103.698298°	County LEA
---------	---------------	-----------------	--------------	-----	---------------------------	---------------------------	---------------------------------	------------------------------------	---------------

Unitized Area or Area of Uniform Interest	Spacing Unit Type <input checked="" type="checkbox"/> Horizontal <input type="checkbox"/> Vertical	Ground Floor Elevation: 3730
---	--	---------------------------------

OPERATOR CERTIFICATIONS <i>I hereby certify that the information contained herein is true and complete to the best of my knowledge and belief, and, if the well is a vertical or directional well, that this organization either owns a working interest or unleased mineral interest in the land including the proposed bottom hole location or has a right to drill this well at this location pursuant to a contract with an owner of a working interest or unleased mineral interest, or to a voluntary pooling agreement or a compulsory pooling order heretofore entered by the division.</i> <i>If this well is a horizontal well, I further certify that this organization has received the consent of at least one lessee or owner of a working interest or unleased mineral interest in each tract (in the target pool or formation) in which any part of the well's completed interval will be located or obtained a compulsory pooling order from the division.</i>  5/5/25	SURVEYOR CERTIFICATIONS <i>I hereby certify that the well location shown on this plat was plotted from the field notes of actual surveys made by me or under my supervision, and that the same is true and correct to the best of my belief.</i> 
Signature Kanicia Schlichting	Signature and Seal of Professional Surveyor 23782
Printed Name kanicia.schlichting@permianres.com	Date of Survey September 20, 2019
Email Address	Certificate Number

Note: No allowable will be assigned to this completion until all interest have been consolidated or a non-standard unit has been approved by the division.

NAD 83 (SURFACE HOLE LOCATION)
LATITUDE = 32°24'40.21" (32.411170°)
LONGITUDE = -103°41'54.29" (-103.698415°)
NAD 27 (SURFACE HOLE LOCATION)
LATITUDE = 32°24'39.77" (32.411047°)
LONGITUDE = -103°41'52.53" (-103.697926°)
STATE PLANE NAD 83 (N.M. EAST)
N: 513896.73' E: 737273.10'
STATE PLANE NAD 27 (N.M. EAST)
N: 513836.03' E: 696090.95'
NAD 83 (AS-COMPLETED KOP)
LATITUDE = 32°24'44.43" (32.412342°)
LONGITUDE = -103°41'53.82" (-103.698283°)
NAD 27 (AS-COMPLETED KOP)
LATITUDE = 32°24'43.99" (32.412219°)
LONGITUDE = -103°41'52.06" (-103.697794°)
STATE PLANE NAD 83 (N.M. EAST)
N: 514323.27' E: 737311.22'
STATE PLANE NAD 27 (N.M. EAST)
N: 514262.56' E: 696129.08'
NAD 83 (AS-COMPLETED FTP)
LATITUDE = 32°24'49.77" (32.413824°)
LONGITUDE = -103°41'54.13" (-103.698371°)
NAD 27 (AS-COMPLETED FTP)
LATITUDE = 32°24'49.33" (32.413702°)
LONGITUDE = -103°41'52.37" (-103.697882°)
STATE PLANE NAD 83 (N.M. EAST)
N: 514862.57' E: 737280.90'
STATE PLANE NAD 27 (N.M. EAST)
N: 514801.85' E: 696098.78'
NAD 83 (LPP #1)
LATITUDE = 32°25'14.30" (32.420638°)
LONGITUDE = -103°41'53.92" (-103.698310°)
NAD 27 (LPP #1)
LATITUDE = 32°25'13.86" (32.420515°)
LONGITUDE = -103°41'52.15" (-103.697821°)
STATE PLANE NAD 83 (N.M. EAST)
N: 517341.49' E: 737284.90'
STATE PLANE NAD 27 (N.M. EAST)
N: 517280.70' E: 696102.85'
NAD 83 (LPP #2)
LATITUDE = 32°25'40.33" (32.427870°)
LONGITUDE = -103°41'53.86" (-103.698294°)
NAD 27 (LPP #2)
LATITUDE = 32°25'39.89" (32.427747°)
LONGITUDE = -103°41'52.10" (-103.697805°)
STATE PLANE NAD 83 (N.M. EAST)
N: 519972.46' E: 737274.14'
STATE PLANE NAD 27 (N.M. EAST)
N: 519911.60' E: 696092.16'
NAD 83 (LPP #3)
LATITUDE = 32°26'06.48" (32.435132°)
LONGITUDE = -103°41'54.09" (-103.698358°)
NAD 27 (LPP #3)
LATITUDE = 32°26'06.04" (32.435010°)
LONGITUDE = -103°41'52.32" (-103.697868°)
STATE PLANE NAD 83 (N.M. EAST)
N: 522614.50' E: 737238.84'
STATE PLANE NAD 27 (N.M. EAST)
N: 522553.57' E: 696056.93'
NAD 83 (LPP #4)
LATITUDE = 32°26'19.54" (32.438761°)
LONGITUDE = -103°41'54.11" (-103.698363°)
NAD 27 (LPP #4)
LATITUDE = 32°26'19.10" (32.438638°)
LONGITUDE = -103°41'52.34" (-103.697873°)
STATE PLANE NAD 83 (N.M. EAST)
N: 523934.56' E: 737229.46'
STATE PLANE NAD 27 (N.M. EAST)
N: 523873.59' E: 696047.59'
NAD 83 (AS-COMPLETED LTP)
LATITUDE = 32°26'31.03" (32.441952°)
LONGITUDE = -103°41'53.87" (-103.698298°)
NAD 27 (AS-COMPLETED LTP)
LATITUDE = 32°26'30.59" (32.441829°)
LONGITUDE = -103°41'52.11" (-103.697808°)
STATE PLANE NAD 83 (N.M. EAST)
N: 525095.51' E: 737242.51'
STATE PLANE NAD 27 (N.M. EAST)
N: 525034.51' E: 696060.67'
NAD 83 (AS-COMPLETED BHL)
LATITUDE = 32°26'31.58" (32.442106°)
LONGITUDE = -103°41'53.87" (-103.698297°)
NAD 27 (AS-COMPLETED BHL)
LATITUDE = 32°26'31.14" (32.441983°)
LONGITUDE = -103°41'52.11" (-103.697807°)
STATE PLANE NAD 83 (N.M. EAST)
N: 525151.50' E: 737242.43'
STATE PLANE NAD 27 (N.M. EAST)
N: 525090.50' E: 696060.60'

- = SURFACE HOLE LOCATION
- ◆ = AS-COMPLETED KICK OFF POINT/TAKE POINT
- ☆ = LEASE PENETRATION POINT
- = AS-COMPLETED BOTTOM HOLE LOCATION
- ▲ = SECTION CORNER LOCATED
- = AS-COMPLETED WELLBORE
- = 330' BUFFER FROM WELLBORE
- = HORIZONTAL SPACING UNIT

- NOTE:**
- Distances referenced on plat to section lines are perpendicular.
 - Basis of Bearing is a Transverse Mercator Projection with a Central Meridian of W103°53'00" (NAD 83)
 - Well data provided by Permian Resources Operating, LLC.
 - As-Completed well head has not been field verified.
 - Colored areas within section lines represent State and Federal oil & gas leases.

APPROXIMATE WELLBORE DISTANCE FROM FTP TO LTP	
LEASE	DISTANCE
VB13650000	2,480.29'
NMNM 131588	2,632.00'
VB22270001	3,804.57'
E019320001	1,320.40'
TOTAL	10,237.26'

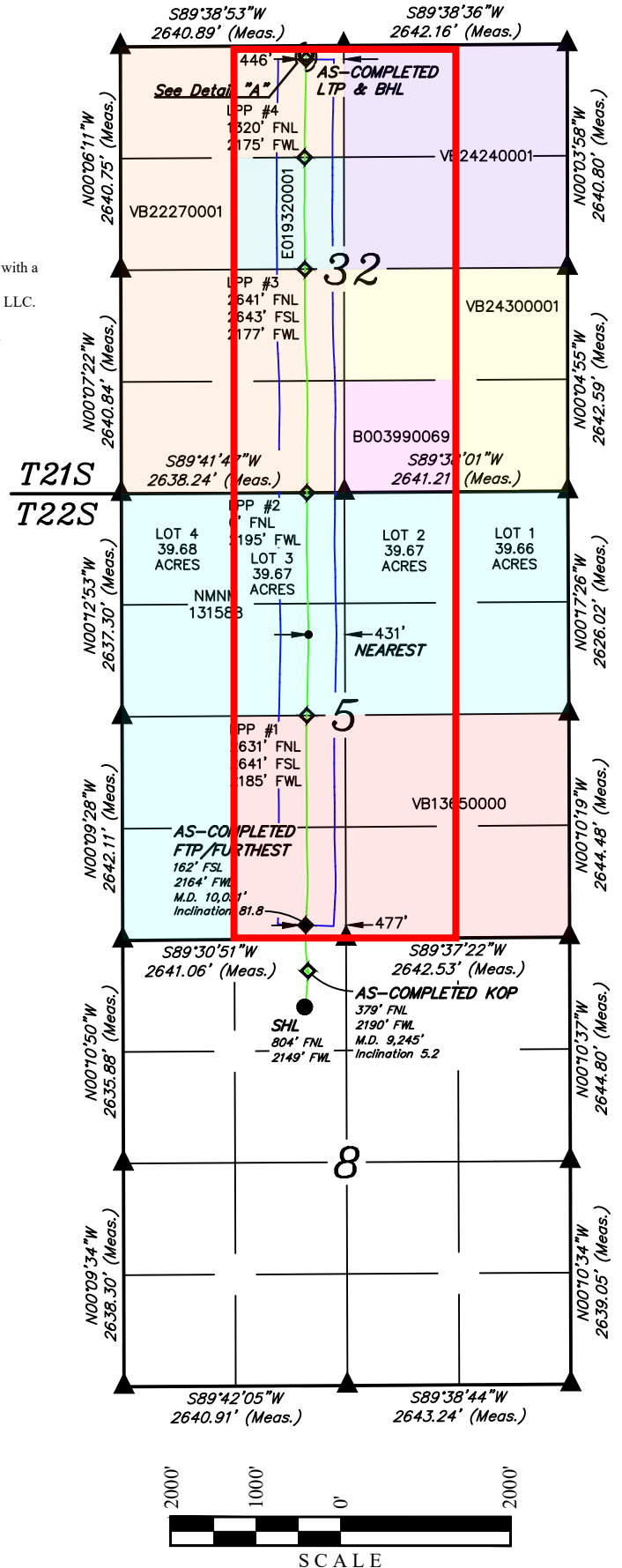
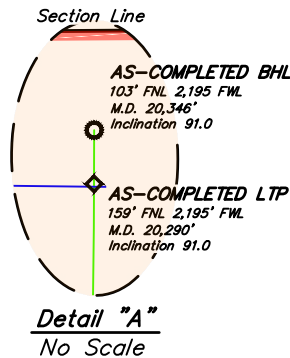

Sante Fe Main Office
Phone: (505) 476-3441

General Information
Phone: (505) 629-6116

Online Phone Directory
<https://www.emnrd.nm.gov/oed/contact-us>

State of New Mexico
Energy, Minerals and Natural Resources
Oil Conservation Division
1220 S. St Francis Dr.
Santa Fe, NM 87505

CONDITIONS

Action 481643

CONDITIONS

Operator: Permian Resources Operating, LLC 300 N. Marienfeld St Ste 1000 Midland, TX 79701	OGRID: 372165
	Action Number: 481643
	Action Type: [C-103] NOI Change of Plans (C-103A)

CONDITIONS

Created By	Condition	Condition Date
andrew.fordyce	None	8/27/2025