

Well Name: CANYON LARGO UNIT	Well Location: T24N / R6W / SEC 15 / NWSE / 36.309875 / -107.451889	County or Parish/State: RIO ARRIBA / NM
Well Number: 22	Type of Well: CONVENTIONAL GAS WELL	Allottee or Tribe Name:
Lease Number: FEE	Unit or CA Name: CANYON LARGO UNIT--PC	Unit or CA Number: NMNM78383A
US Well Number: 3003905469	Operator: HILCORP ENERGY COMPANY	

Subsequent Report

Sundry ID: 2869934

Type of Submission: Subsequent Report      Type of Action: Plug and Abandonment

Date Sundry Submitted: 08/26/2025      Time Sundry Submitted: 12:59

Date Operation Actually Began: 08/23/2025

Actual Procedure: Hilcorp Energy Company P&A'd the subject well on 8/25/2025 per the attached summary and wellbore schematic.

SR Attachments

- Actual Procedure
- CanyonLargoUnit\_22\_20250826125848.pdf
  - State\_Sundry\_\_\_P\_A\_20250826125833.pdf

Well Name: CANYON LARGO UNIT	Well Location: T24N / R6W / SEC 15 / NWSE / 36.309875 / -107.451889	County or Parish/State: RIO ARRIBA / NM
Well Number: 22	Type of Well: CONVENTIONAL GAS WELL	Allottee or Tribe Name:
Lease Number: FEE	Unit or CA Name: CANYON LARGO UNIT--PC	Unit or CA Number: NMNM78383A
US Well Number: 3003905469	Operator: HILCORP ENERGY COMPANY	

Operator

I certify that the foregoing is true and correct. Title 18 U.S.C. Section 1001 and Title 43 U.S.C. Section 1212, make it a crime for any person knowingly and willfully to make to any department or agency of the United States any false, fictitious or fraudulent statements or representations as to any matter within its jurisdiction. Electronic submission of Sundry Notices through this system satisfies regulations requiring a

Operator Electronic Signature: TAMMY JONES

Signed on: AUG 26, 2025 12:59 PM

Name: HILCORP ENERGY COMPANY

Title: Regulatory Compliance Specialist

Street Address: 382 ROAD 3100

City: AZTECState: NM

Phone: (505) 324-5185

Email address: TAJONES@HILCORP.COM

Field

Representative Name:

Street Address:

City:State:Zip:

Phone:

Email address:

BLM Point of Contact

BLM POC Name: MATTHEW H KADE

BLM POC Title: Petroleum Engineer

BLM POC Phone: 5055647736

BLM POC Email Address: MKADE@BLM.GOV

Disposition: Accepted

Disposition Date: 08/26/2025

Signature: Matthew Kade

Santa Fe Main Office  
Phone: (505) 476-3441  
General Information  
Phone: (505) 629-6116

State of New Mexico  
Energy, Minerals and Natural Resources

Revised July 18, 2013

Online Phone Directory Visit:  
<https://www.emnrd.nm.gov/ocd/contact-us/>

OIL CONSERVATION DIVISION  
1220 South St. Francis Dr.  
Santa Fe, NM 87505

<b>SUNDRY NOTICES AND REPORTS ON WELLS</b> (DO NOT USE THIS FORM FOR PROPOSALS TO DRILL OR TO DEEPEN OR PLUG BACK TO A DIFFERENT RESERVOIR. USE "APPLICATION FOR PERMIT" (FORM C-101) FOR SUCH PROPOSALS.)		WELL API NO. <b>30-039-05469</b>
1. Type of Well: <input type="checkbox"/> Oil Well <input checked="" type="checkbox"/> Gas Well <input type="checkbox"/> Other		5. Indicate Type of Lease STATE <input type="checkbox"/> FEE <input checked="" type="checkbox"/>
2. Name of Operator <b>Hilcorp Energy Company</b>		6. State Oil & Gas Lease No. <b>FEE</b>
3. Address of Operator <b>382 Road 3100 Aztec, NM 87410</b>		7. Lease Name or Unit Agreement Name <b>CANYON LARGO UNIT</b>
4. Well Location Unit Letter <b>J</b> Footage <b>1650' FSL &amp; 1650' FEL</b> Section <b>15</b> Township <b>024N</b> Range <b>006W</b> <b>RIO ARRIBA COUNTY</b>		8. Well Number <b>22</b>
11. Elevation (Show whether DR, RKB, RT, GR, etc.) <b>6558' GR</b>		9. OGRID Number <b>372171</b>
		10. Pool name or Wildcat <b>PC - BALLARD::PICTURED CLIFFS</b>

12. CHECK APPROPRIATE BOX(ES) TO INDICATE NATURE OF NOTICE, REPORT OR OTHER DATA

NOTICE OF INTENTION TO:

PERFORM REMEDIAL WORK ☐ PLUG AND ABANDON ☐  
 TEMPORARILY ABANDON ☐ CHANGE PLANS ☐  
 PULL OR ALTER CASING ☐ MULTIPLE COMPL ☐  
 DOWNHOLE COMMINGLE ☐  
 CLOSED-LOOP SYSTEM ☐  
 OTHER: ☐

SUBSEQUENT REPORT OF:

REMEDIAL WORK ☐ ALTERING CASING ☐  
 COMMENCE DRILLING OPNS. ☐ P AND A ☒  
 CASING/CEMENT JOB ☐  
 OTHER: ☐

13. Describe proposed or completed operations. (Clearly state all pertinent details, and give pertinent dates, including estimated date of starting any proposed work). SEE RULE 19.15.7.14 NMAC. For Multiple Completions: Attach wellbore diagram of proposed completion or recompletion.

Hilcorp Energy Company P&A'd the subject well on 8/25/2025 per the attached summary and wellbore schematic.

Spud Date:

Rig Released Date:

I hereby certify that the information above is true and complete to the best of my knowledge and belief.

SIGNATURE Tammy Jones TITLE Operations/Regulatory Tech - Sr. DATE 8/26/2025

Type or print name Tammy Jones E-mail address: tajones@hilcorp.com PHONE: 505.324.5185

APPROVED BY: \_\_\_\_\_ TITLE \_\_\_\_\_ DATE \_\_\_\_\_

Conditions of Approval (if any):

**CANYON LARGO UNIT 22****30.039.05469****PLUG AND ABANDONMENT**

**8/23/2025** - RU RIG & PUMPING EQUIP. CK PSI; TBG-50#, CSG-50#, BH-0#, BDW 5 MINS. FT BOP. ND WH. NU BOP. RU RF & 1" TBG EQUIP. LD 104 JTS 1" (20' JTS). SWAP EQUIP TO 2 3/8". TALLY RABBIT & PUP. RIH W/ 5.5" SM TO 2100'. TOOHD LD SM. TIH W/ 5.5" CR. S&R CR @ 2092'. EST CIRC W/ 50 BBLS FW. PUMP 60. PSI TEST CSG TO 600# PSI FOR 30 MINS. TEST OK. EST A RATE OF 2.5BPM @ 400# PSI. **PLUG #1A FROM 2092'- 2169' M&P 9 SKS CLASS G, 15.9PPG, 1.15YIELD, 1.8BLSRY, 1MIX, 7.9DIS.** DIS ALL CEMENT BELOW CR. TOOHD LD STINGER. SIW, SDFN. **(NMOCD REP JASON HESLOP)**

**8/24/2025** - CK PSI: TBG-0#, CSG-0#, BH-0#. BDW 0 MINS. RU DRAKE WL. RIH W/ CBL TOOL. LOG WELL FROM 2092'. RD WL. TIH W/ TS. **PLUG #1B FROM 2092' - 1412' (680')(2 3/8"x5.5") M&P 79 SKS CLASS G, 15.8PPG, 1.15YIELD, 16BLSRY, 9.4MIX, 5.3DIS, 2%CAL.** LD TOC. TOOHD. SIW WOC. **TIH TAG TOC. @1560'. (NMOCD REP DISAPPROVED TAG)** REVERSE OUT 3.5 BBLS OF UNSET CEMENT. REVERSE W/ 12 BBLS FW. PSI TEST CSG TO 600# FOR 30MINS. TEST OK. **(NMOCD APPROVED WL TAG IN THE AM DUE TO CSG TEST AFTER RESPOTTING 18 SKS ON TOP OF TOC) PLUG #1C FROM 1560'- 1406'. (154')(2 3/8"x4.5") M&P 18 SKS CLASS G, 15.8PPG, 1.15YIELD, 3.6BSRY, 5.3DIS, 2.1MIX.** LD TOC REVERSE OUT. TOOHD LD TS. SIW, SDFN. **(NMOCD REP JASON HESLOP)**

**8/25/2025** - CK PSI: TBG-0#, CSG-0#, BH-0#. BDW 0 MINS. RU DRAKE WL. **RIH W/ TG. TAG TOC @ 1410' (NMOCD REP APPROVED TAG).** PERF @ 1107'. EST CIRC FROM BH VALVE (DRILLING MUD) PUMP 25 BBLS TOTAL. RD WL. TIH W/ 5.5" CR. S&R CR @ 1057'. **PLUG #2 FROM 1107' - 902' (155') M&P 49 SKS, CLASS G, 15.8PPG, 1.15YIELD, 10BLSRY, 5.8MIX, 3.4DIS, 2%CAL.** 31 BELOW / 8 ABOVE. LD TOC. TOOHD LD STINGER. SIW, WOC. **TIH TAG TOC @ 908'. (NMOCD REP APPROVED TAG)** LD ALL TBG. JSA. RU DRAKE WL. RIH W/ TG & PERF @ 145'. EST CIRC OUT BH W/ 2 BBLS FW. PUMP 15 TOTAL. RD WL. PUP TO 195'. **PLUG #3 FROM 195'- 0' M&P 55SKS CLASS G, 15.8PPG, 1.5YIELD, 11.2BLSRY, 6.5MIX,** CIRC CMT TO SURF CSG & BH. LD ALL TBG. WOC. RD RF & TBG EQUIP. ND BOP, NU WH. DIG OUT WH. CUT & REMOVE WH. FIND TOC @ 25'. WELD & INSTALL DHM @ 36.31034 N / 107.45.227 W. TOP OFF CSG & CELLAR W/ 21 SKS CLASS G, 15.8PPG, 1.15YIELD. RD. RIG RELEASED. **(NMOCD REP JASON HESLOP)**

**WELL WAS PLUGGED AND ABANDONED ON 8/25/2025.**



CANYON LARGO UNIT 22

30.039.05469

PLUG AND ABANDONMENT





CANYON LARGO UNIT 22

30.039.05469

PLUG AND ABANDONMENT





## Current Schematic - Version 3

Well Name: CANYON LARGO UNIT #22

API / UWI 3003905469	Surface Legal Location 015-024N-006W-J	Field Name BALLARD PICTURED CLIFFS (GAS)	Route 1409	State/Province NEW MEXICO	Well Configuration Type
Ground Elevation (ft) 6,557.00	Original KB/RT Elevation (ft) 6,567.00	Tubing Hanger Elevation (ft)	RKB to GL (ft) 10.00	KB-Casing Flange Distance (ft)	KB-Tubing Hanger Distance (ft)
<b>Tubing Strings</b>					
Run Date 3/5/1958 00:00	Set Depth (ftKB) 2,158.00	String Max Nominal OD (in) 1.66	String Min Nominal ID (in) 1.38	Weight/Length (lb/ft) 2.40	Original Spud Date 1/15/1958 00:00

## Original Hole, CANYON LARGO UNIT 22

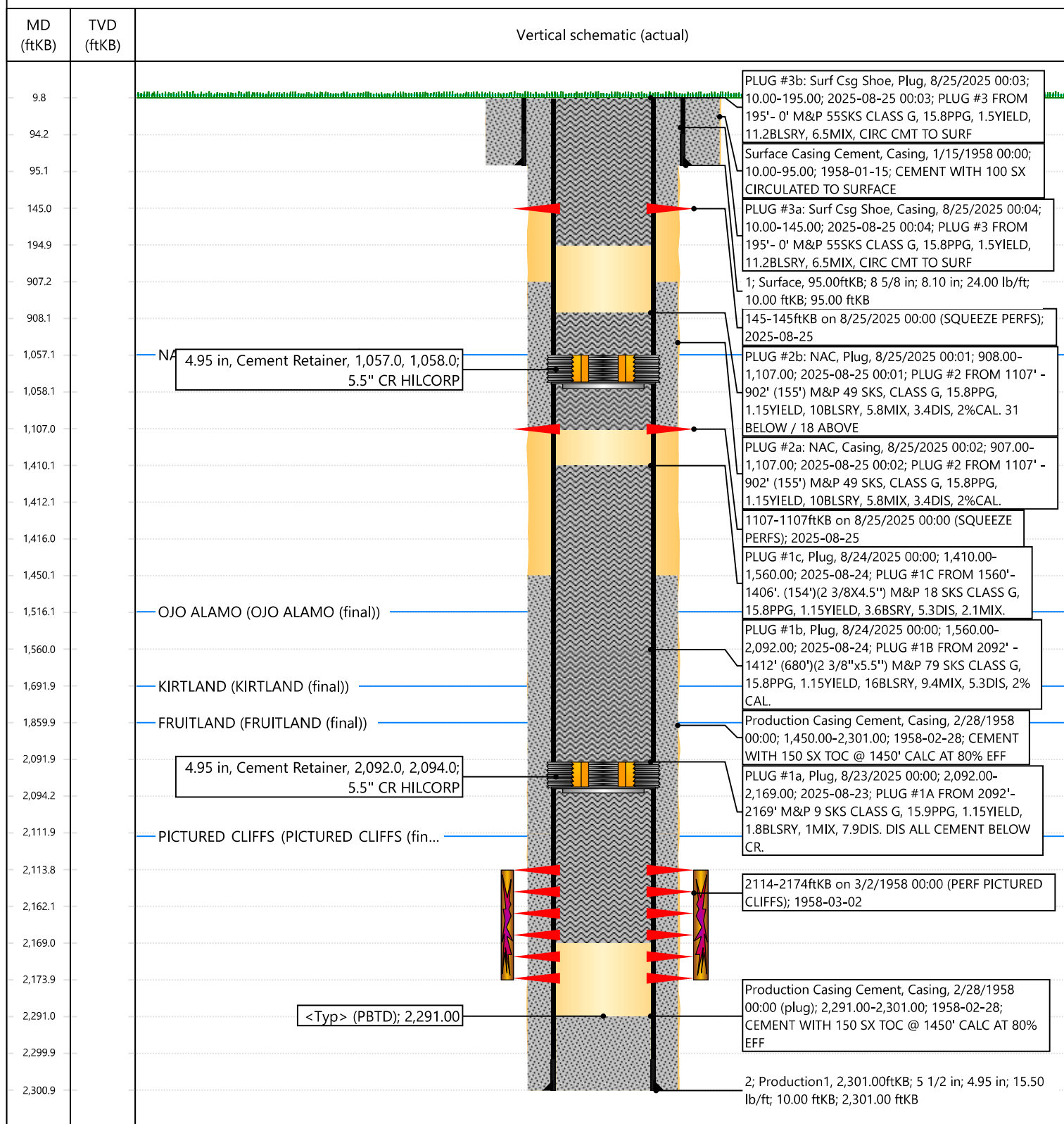

Sante Fe Main Office  
Phone: (505) 476-3441

General Information  
Phone: (505) 629-6116

Online Phone Directory  
<https://www.emnrd.nm.gov/oed/contact-us>

State of New Mexico  
Energy, Minerals and Natural Resources  
Oil Conservation Division  
1220 S. St Francis Dr.  
Santa Fe, NM 87505

CONDITIONS

Action 499584

CONDITIONS

Operator: HILCORP ENERGY COMPANY 1111 Travis Street Houston, TX 77002	OGRID: 372171
	Action Number: 499584
	Action Type: [C-103] Sub. Plugging (C-103P)

CONDITIONS

Created By	Condition	Condition Date
loren.diede	None	8/27/2025