

Santa Fe Main Office
Phone: (505) 476-3441
General Information
Phone: (505) 629-6116

State of New Mexico
Energy, Minerals and Natural Resources

Form C-103
Revised July 18, 2013

Online Phone Directory Visit:
<https://www.emnrd.nm.gov/ocd/contact-us/>

OIL CONSERVATION DIVISION
1220 South St. Francis Dr.
Santa Fe, NM 87505

| | | |
|---|--|---|
| SUNDRY NOTICES AND REPORTS ON WELLS (DO NOT USE THIS FORM FOR PROPOSALS TO DRILL OR TO DEEPEN OR PLUG BACK TO A DIFFERENT RESERVOIR. USE "APPLICATION FOR PERMIT" (FORM C-101) FOR SUCH PROPOSALS.) 1. Type of Well: Oil Well <input checked="" type="checkbox"/> Gas Well <input type="checkbox"/> Other <input type="checkbox"/> | | WELL API NO. 30-025-54502 5. Indicate Type of Lease STATE <input type="checkbox"/> FEE <input checked="" type="checkbox"/> 6. State Oil & Gas Lease No. 337083 |
| 2. Name of Operator BTA OIL PRODUCERS, LLC | | 7. Lease Name or Unit Agreement Name SAGE BRUSH 22302 25 24 STATE COM 8. Well Number 2H |
| 3. Address of Operator 104 S. PECOS Midland, TX. 79701 Featherstone Bonespring | | 9. OGRID Number 260297 10. Pool name or Wildcat FEATHERSTONE; BONE SPRING, EAST |
| 4. Well Location Unit Letter <u>E</u> : <u>2170'</u> feet from the <u>N</u> line and <u>1170'</u> feet from the <u>W</u> line Section <u>25</u> Township <u>20S</u> Range <u>35E</u> NMPM | | |
| 11. Elevation (Show whether DR, RKB, RT, GR, etc.) 3675' | | |

12. Check Appropriate Box to Indicate Nature of Notice, Report or Other Data

| | | | |
|---|--|---|--|
| NOTICE OF INTENTION TO: PERFORM REMEDIAL WORK <input type="checkbox"/> PLUG AND ABANDON <input type="checkbox"/> TEMPORARILY ABANDON <input type="checkbox"/> CHANGE PLANS <input type="checkbox"/> PULL OR ALTER CASING <input type="checkbox"/> MULTIPLE COMPL <input type="checkbox"/> DOWNHOLE COMMINGLE <input type="checkbox"/> CLOSED-LOOP SYSTEM <input type="checkbox"/> OTHER: <input checked="" type="checkbox"/> | | SUBSEQUENT REPORT OF: REMEDIAL WORK <input type="checkbox"/> ALTERING CASING <input type="checkbox"/> COMMENCE DRILLING OPNS. <input type="checkbox"/> P AND A <input type="checkbox"/> CASING/CEMENT JOB <input type="checkbox"/> OTHER: <input type="checkbox"/> | |
|---|--|---|--|

13. Describe proposed or completed operations. (Clearly state all pertinent details, and give pertinent dates, including estimated date of starting any proposed work). SEE RULE 19.15.7.14 NMAC. For Multiple Completions: Attach wellbore diagram of proposed completion or recompletion.

BTA Oil Producers respectfully request Sage Brush 2H permit (30-025-54502) be cancelled

Spud Date:

4/14/2025

Rig Release Date:

I hereby certify that the information above is true and complete to the best of my knowledge and belief.

SIGNATURE Liz Velasco TITLE Regulatory Analyst DATE 7/3/2025

Type or print name Liz Velasco E-mail address: lvelasco@btaoil.com PHONE: 432-682-3753

For State Use Only

APPROVED BY: _____ TITLE _____ DATE _____
 Conditions of Approval (if any): _____

| | | |
|---|---|---|
| C-102 Submit Electronically Via OCD Permitting | State of New Mexico Energy, Minerals, & Natural Resources Department OIL CONSERVATION DIVISION | Revised July 9, 2024 PAGE 1 OF 2 |
| | | Submittal Type: <input checked="" type="checkbox"/> Initial Submittal <input type="checkbox"/> Amended Report <input type="checkbox"/> As Drilled |

WELL LOCATION INFORMATION

| | | |
|--|---|--|
| API Number | Pool Code [24270] | Pool Name FEATHERSTONE; BONE SPRING, EAST |
| Property Code | Property Name SAGE BRUSH 22302 25-24 STATE COM | Well Number 2H |
| OGRID No. 260297 | Operator Name BTA OIL PRODUCERS, LLC | Ground Level Elevation 3675' |
| Surface Owner: <input type="checkbox"/> State <input checked="" type="checkbox"/> Fee <input type="checkbox"/> Tribal <input type="checkbox"/> Federal | | Mineral Owner: <input checked="" type="checkbox"/> State <input type="checkbox"/> Fee <input type="checkbox"/> Tribal <input type="checkbox"/> Federal |

Surface Location

| | | | | | | | | | |
|----|---------|----------|-------|-----|--------------|--------------|------------------|-------------------|--------|
| UL | Section | Township | Range | Lot | Ft. from N/S | Ft. from E/W | Latitude (NAD83) | Longitude (NAD83) | County |
| E | 25 | 20S | 35E | | 2170' FNL | 1170' FWL | 32.54546056 | -103.41558542 | LEA |

Bottom Hole Location

| | | | | | | | | | |
|----|---------|----------|-------|-----|--------------|--------------|------------------|-------------------|--------|
| UL | Section | Township | Range | Lot | Ft. from N/S | Ft. from E/W | Latitude (NAD83) | Longitude (NAD83) | County |
| C | 24 | 20S | 35E | | 50' FNL | 2145' FWL | 32.56582535 | -103.41240007 | LEA |

| | | | | |
|---------------------------|-------------------------|-------------------|--|--------------------|
| Dedicated Acres 160.00 | Infill or Defining Well | Defining Well API | Overlapping Spacing Unit (Y/N) | Consolidation Code |
| Order Numbers: | | | Well setbacks are under Common Ownership: <input type="checkbox"/> Yes <input type="checkbox"/> No | |

Kick Off Point (KOP)

| | | | | | | | | | |
|----|---------|----------|-------|-----|--------------|--------------|------------------|-------------------|--------|
| UL | Section | Township | Range | Lot | Ft. from N/S | Ft. from E/W | Latitude (NAD83) | Longitude (NAD83) | County |
| F | 25 | 20S | 35E | | 2596' FNL | 2145' FWL | 32.54428881 | -103.41242324 | LEA |

First Take Point (FTP)

| | | | | | | | | | |
|----|---------|----------|-------|-----|--------------|--------------|------------------|-------------------|--------|
| UL | Section | Township | Range | Lot | Ft. from N/S | Ft. from E/W | Latitude (NAD83) | Longitude (NAD83) | County |
| F | 25 | 20S | 35E | | 2546' FNL | 2145' FWL | 32.54442624 | -103.41242306 | LEA |

Last Take Point (LTP)

| | | | | | | | | | |
|----|---------|----------|-------|-----|--------------|--------------|------------------|-------------------|--------|
| UL | Section | Township | Range | Lot | Ft. from N/S | Ft. from E/W | Latitude (NAD83) | Longitude (NAD83) | County |
| C | 24 | 20S | 35E | | 100' FNL | 2145' FWL | 32.56568792 | -103.41240022 | LEA |

| | | |
|---|---|---------------------------------|
| Unitized Area or Area of Uniform Interest | Spacing Unit Type: <input checked="" type="checkbox"/> Horizontal <input type="checkbox"/> Vertical | Ground Floor Elevation 3675' |
|---|---|---------------------------------|

OPERATOR CERTIFICATIONS

I hereby certify that the information contained herein is true and complete to the best of my knowledge and belief, and, if the well is a vertical or directional well, that this organization either owns a working interest or unleased mineral interest in the land including the proposed bottom hole location or has a right to drill this well at this location pursuant to a contract with an owner of a working interest or unleased mineral interest, or to a voluntary pooling agreement or a compulsory pooling order heretofore entered by the division.

If this well is a horizontal well, I further certify that this organization has received the consent of at least one lessee or owner of a working interest or unleased mineral interest in each tract (in the target pool or formation) in which any part of the well's completed interval will be located or obtained a compulsory pooling order from the division.

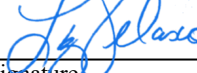
Signature _____ Date 2/24/2025
Printed Name Liz Velasco
Email Address lvelasco@btaoil.com

SURVEYOR CERTIFICATIONS

I hereby certify that the well location shown on this plat was plotted from field notes of actual surveys made by me or under my supervision, and that the same is true and correct to the best of my belief.



Signature and Seal of Professional Surveyor
Certificate Number 21653 Date of Survey FEBRUARY 14, 2025

BHL
FNL 50' FWL 2145', SECTION 24
NAD 83, SPCS NM EAST
X:825053.93' / Y:570805.33'
LAT:32.56582535 / LON:-103.41240007
NAD 27, SPCS NM EAST
X:783872.06' / Y:570742.96'
LAT:32.56570183 / LON:-103.41191615

LTP
FNL 100' FWL 2145', SECTION 24
NAD 83, SPCS NM EAST
X:825054.32' / Y:570755.33'
LAT:32.56568792 / LON:-103.41240022
NAD 27, SPCS NM EAST
X:783872.45' / Y:570692.96'
LAT:32.56556440 / LON:-103.41191630

FTP
FNL 2546' FWL 2145', SECTION 25
NAD 83, SPCS NM EAST
X:825114.19' / Y:563019.85'
LAT:32.54442624 / LON:-103.41242306
NAD 27, SPCS NM EAST
X:783932.05' / Y:562957.64'
LAT:32.54430252 / LON:-103.41194014

KOP
FNL 2596' FWL 2145', SECTION 25
NAD 83, SPCS NM EAST
X:825114.57' / Y:562969.85'
LAT:32.54428881 / LON:-103.41242324
NAD 27, SPCS NM EAST
X:783932.42' / Y:562907.64'
LAT:32.54416509 / LON:-103.41194033

SHL
FNL 2170' FWL 1170', SECTION 25
NAD 83, SPCS NM EAST
X:824136.44' / Y:563387.74'
LAT:32.54546056 / LON:-103.41558542
NAD 27, SPCS NM EAST
X:782954.33' / Y:563325.52'
LAT:32.54533685 / LON:-103.41510229

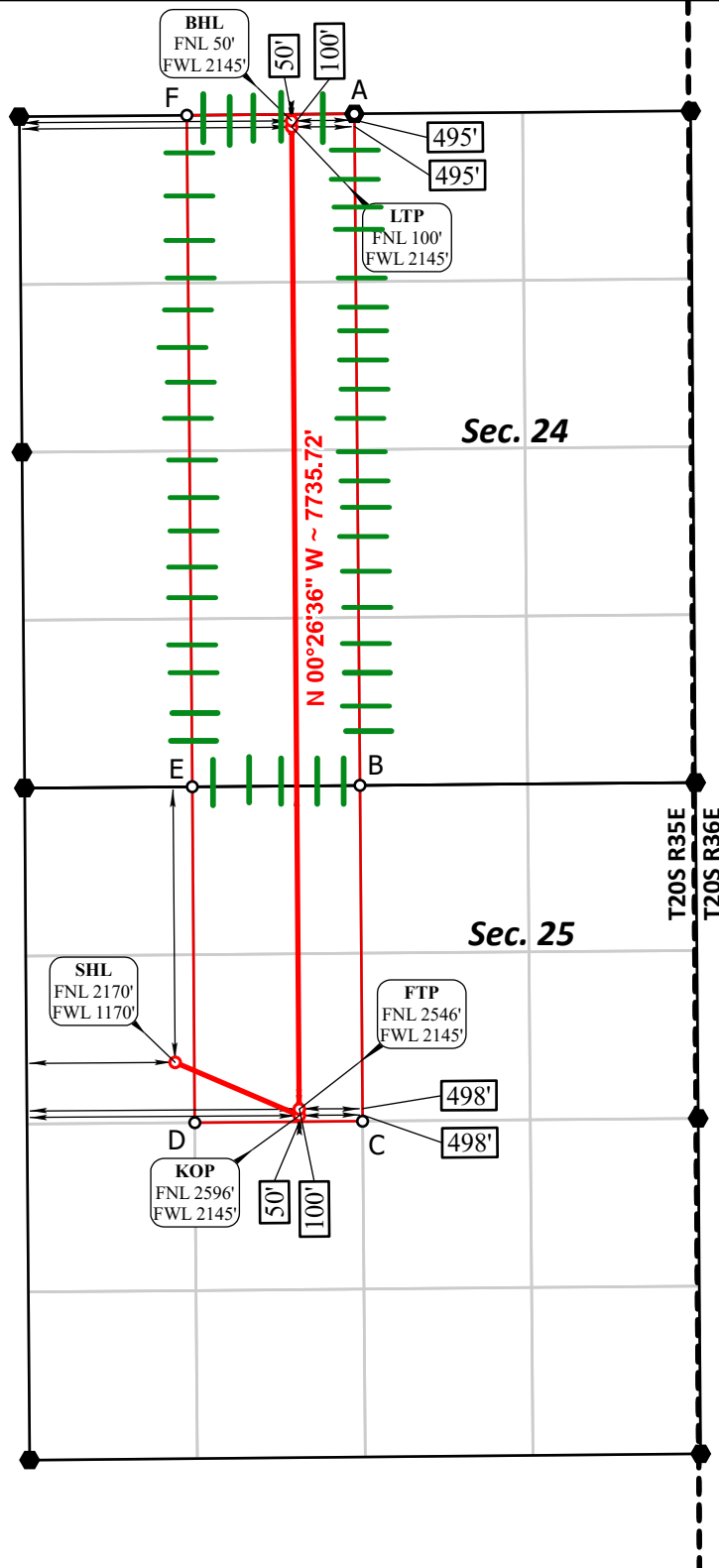

| CORNER COORDINATES NAD 83, SPCS NM EAST | CORNER COORDINATES NAD 27, SPCS NM EAST |
|--|--|
| A - X: 825548.24' / Y: 570859.48' | A - X: 784366.36' / Y: 570797.10' |
| B - X: 825592.64' / Y: 565569.87' | B - X: 784410.57' / Y: 565507.61' |
| C - X: 825612.95' / Y: 562924.08' | C - X: 784430.78' / Y: 562861.87' |
| D - X: 824291.51' / Y: 562912.86' | D - X: 783109.38' / Y: 562850.65' |
| E - X: 824271.39' / Y: 565558.93' | E - X: 783089.36' / Y: 565496.66' |
| F - X: 824228.43' / Y: 570848.42' | F - X: 783046.58' / Y: 570786.03' |

○ Drill Line Events ● Section Corners — Drill Line — Dimension Lines ■ Federal Leases ■ Project Area
All bearings and coordinates refer to New Mexico State Plane Coordinate System, East Zone, U.S. Survey Feet.

Distances/areas relative to NAD 83 grid measurements. Combined Scale Factor: 0.99981205 and a Convergence Angle: 0.44922778°



JOB No. BTA_0032_SB
REV 1 NDS 2/14/2025

| | | |
|---|---|-------------------------------------|
| C-102 Submit Electronically Via OCD Permitting | State of New Mexico Energy, Minerals, & Natural Resources Department OIL CONSERVATION DIVISION | Revised July 9, 2024 PAGE 1 OF 2 |
| | Submittal Type: <input checked="" type="checkbox"/> Initial Submittal <input type="checkbox"/> Amended Report <input type="checkbox"/> As Drilled | |

WELL LOCATION INFORMATION

| | | |
|--|---|--|
| API Number | Pool Code [24250] | Pool Name FEATHERSTONE; BONE SPRING |
| Property Code | Property Name SAGE BRUSH 22302 25-24 STATE COM | Well Number 2H |
| OGRID No. 260297 | Operator Name BTA OIL PRODUCERS, LLC | Ground Level Elevation 3675' |
| Surface Owner: <input type="checkbox"/> State <input checked="" type="checkbox"/> Fee <input type="checkbox"/> Tribal <input type="checkbox"/> Federal | | Mineral Owner: <input checked="" type="checkbox"/> State <input type="checkbox"/> Fee <input type="checkbox"/> Tribal <input type="checkbox"/> Federal |

Surface Location

| | | | | | | | | | |
|----|---------|----------|-------|-----|--------------|--------------|------------------|-------------------|--------|
| UL | Section | Township | Range | Lot | Ft. from N/S | Ft. from E/W | Latitude (NAD83) | Longitude (NAD83) | County |
| E | 25 | 20S | 35E | | 2170' FNL | 1170' FWL | 32.54546056 | -103.41558542 | LEA |

Bottom Hole Location

| | | | | | | | | | |
|----|---------|----------|-------|-----|--------------|--------------|------------------|-------------------|--------|
| UL | Section | Township | Range | Lot | Ft. from N/S | Ft. from E/W | Latitude (NAD83) | Longitude (NAD83) | County |
| C | 24 | 20S | 35E | | 50' FNL | 2145' FWL | 32.56582535 | -103.41240007 | LEA |

| | | | | |
|--------------------------|-------------------------|-------------------|--|--------------------|
| Dedicated Acres 80.00 | Infill or Defining Well | Defining Well API | Overlapping Spacing Unit (Y/N) | Consolidation Code |
| Order Numbers: | | | Well setbacks are under Common Ownership: <input type="checkbox"/> Yes <input type="checkbox"/> No | |

Kick Off Point (KOP)

| | | | | | | | | | |
|----|---------|----------|-------|-----|--------------|--------------|------------------|-------------------|--------|
| UL | Section | Township | Range | Lot | Ft. from N/S | Ft. from E/W | Latitude (NAD83) | Longitude (NAD83) | County |
| F | 25 | 20S | 35E | | 2596' FNL | 2145' FWL | 32.54428881 | -103.41242324 | LEA |

First Take Point (FTP)

| | | | | | | | | | |
|----|---------|----------|-------|-----|--------------|--------------|------------------|-------------------|--------|
| UL | Section | Township | Range | Lot | Ft. from N/S | Ft. from E/W | Latitude (NAD83) | Longitude (NAD83) | County |
| F | 25 | 20S | 35E | | 2546' FNL | 2145' FWL | 32.54442624 | -103.41242306 | LEA |

Last Take Point (LTP)

| | | | | | | | | | |
|----|---------|----------|-------|-----|--------------|--------------|------------------|-------------------|--------|
| UL | Section | Township | Range | Lot | Ft. from N/S | Ft. from E/W | Latitude (NAD83) | Longitude (NAD83) | County |
| C | 24 | 20S | 35E | | 100' FNL | 2145' FWL | 32.56568792 | -103.41240022 | LEA |

| | | |
|---|---|---------------------------------|
| Unitized Area or Area of Uniform Interest | Spacing Unit Type: <input checked="" type="checkbox"/> Horizontal <input type="checkbox"/> Vertical | Ground Floor Elevation 3675' |
|---|---|---------------------------------|

OPERATOR CERTIFICATIONS

I hereby certify that the information contained herein is true and complete to the best of my knowledge and belief, and, if the well is a vertical or directional well, that this organization either owns a working interest or unleased mineral interest in the land including the proposed bottom hole location or has a right to drill this well at this location pursuant to a contract with an owner of a working interest or unleased mineral interest, or to a voluntary pooling agreement or a compulsory pooling order heretofore entered by the division.

If this well is a horizontal well, I further certify that this organization has received the consent of at least one lessee or owner of a working interest or unleased mineral interest in each tract (in the target pool or formation) in which any part of the well's completed interval will be located or obtained a compulsory pooling order from the division.

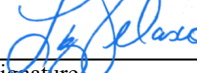
Signature _____ Date 2/24/2025
Printed Name Liz Velasco
Email Address lvelasco@btaoil.com

SURVEYOR CERTIFICATIONS

I hereby certify that the well location shown on this plat was plotted from field notes of actual surveys made by me or under my supervision, and that the same is true and correct to the best of my belief.



Signature and Seal of Professional Surveyor
Certificate Number 21653 Date of Survey FEBRUARY 14, 2025

ACREAGE DEDICATION PLATS

SAGE BRUSH 22302 25-24 STATE COM 2H

PAGE 2 OF 2

BHL
FNL 50' FWL 2145', SECTION 24
NAD 83, SPCS NM EAST
X:825053.93' / Y:570805.33'
LAT:32.56582535' / LON:-103.41240007
NAD 27, SPCS NM EAST
X:783872.06' / Y:570742.96'
LAT:32.56570183' / LON:-103.41191615

LTP
FNL 100' FWL 2145', SECTION 24
NAD 83, SPCS NM EAST
X:825054.32' / Y:570755.33'
LAT:32.56568792' / LON:-103.41240022
NAD 27, SPCS NM EAST
X:783872.45' / Y:570692.96'
LAT:32.56556440' / LON:-103.41191630

FTP
FNL 2546' FWL 2145', SECTION 25
NAD 83, SPCS NM EAST
X:825114.19' / Y:563019.85'
LAT:32.54442624' / LON:-103.41242306
NAD 27, SPCS NM EAST
X:783932.05' / Y:562957.64'
LAT:32.54430252' / LON:-103.41194014

KOP
FNL 2596' FWL 2145', SECTION 25
NAD 83, SPCS NM EAST
X:825114.57' / Y:562969.85'
LAT:32.54428881' / LON:-103.41242324
NAD 27, SPCS NM EAST
X:783932.42' / Y:562907.64'
LAT:32.54416509' / LON:-103.41194033

SHL
FNL 2170' FWL 1170', SECTION 25
NAD 83, SPCS NM EAST
X:824136.44' / Y:563387.74'
LAT:32.54546056' / LON:-103.41558542
NAD 27, SPCS NM EAST
X:782954.33' / Y:563325.52'
LAT:32.54533685' / LON:-103.41510229

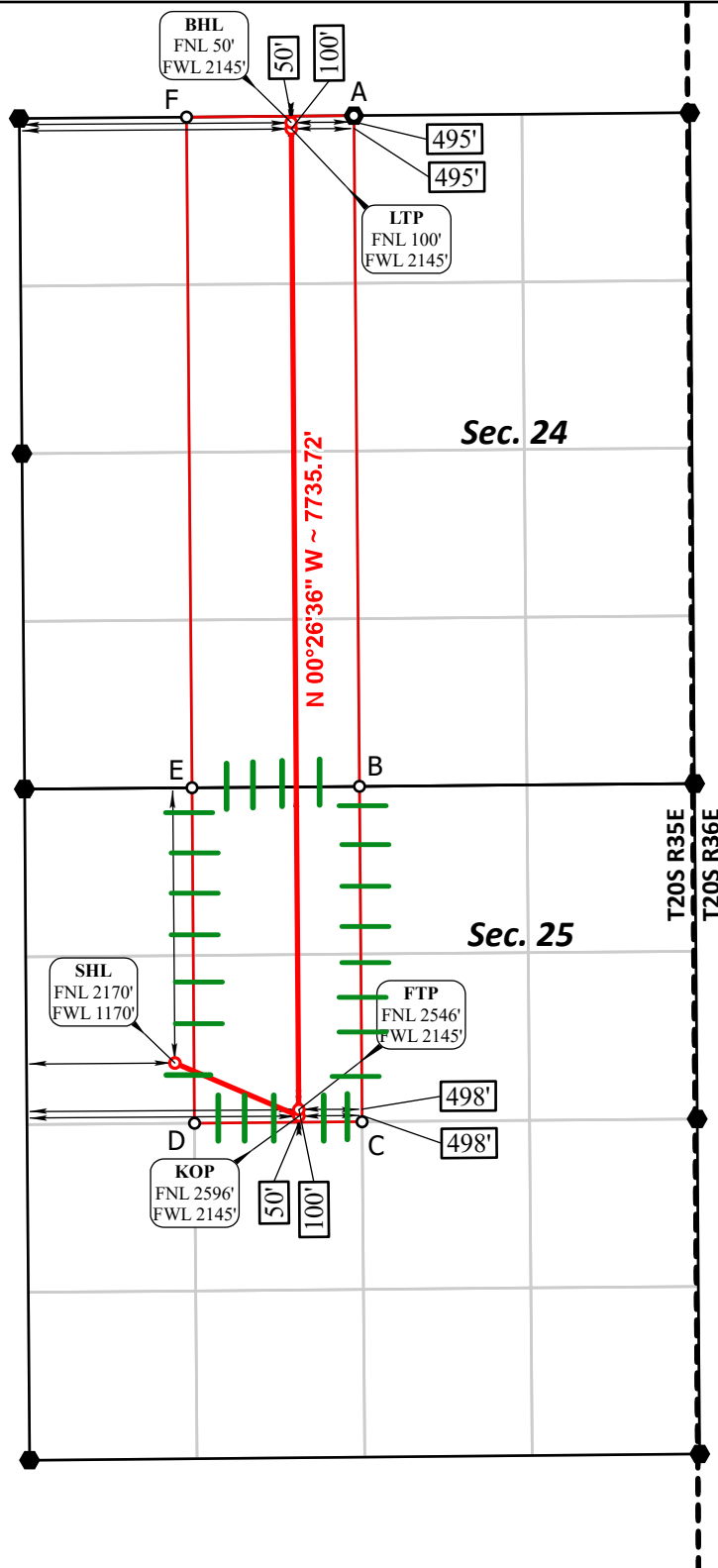

| CORNER COORDINATES NAD 83, SPCS NM EAST | CORNER COORDINATES NAD 27, SPCS NM EAST |
|--|--|
| A - X: 825548.24' / Y: 570859.48' | A - X: 784366.36' / Y: 570797.10' |
| B - X: 825592.64' / Y: 565569.87' | B - X: 784410.57' / Y: 565507.61' |
| C - X: 825612.95' / Y: 562924.08' | C - X: 784430.78' / Y: 562861.87' |
| D - X: 824291.51' / Y: 562912.86' | D - X: 783109.38' / Y: 562850.65' |
| E - X: 824271.39' / Y: 565558.93' | E - X: 783089.36' / Y: 565496.66' |
| F - X: 824228.43' / Y: 570848.42' | F - X: 783046.58' / Y: 570786.03' |

○ Drill Line Events ● Section Corners — Drill Line — Dimension Lines ■ Federal Leases ■ Project Area
All bearings and coordinates refer to New Mexico State Plane Coordinate System, East Zone, U.S. Survey Feet.

Distances/areas relative to NAD 83 grid measurements. Combined Scale Factor: 0.99981205 and a Convergence Angle: 0.44922778°



JOB No. BTA_0032_SB
REV 1 NDS 2/14/2025

Sante Fe Main Office
Phone: (505) 476-3441

General Information
Phone: (505) 629-6116

Online Phone Directory
<https://www.emnrd.nm.gov/ocd/contact-us>

State of New Mexico
Energy, Minerals and Natural Resources
Oil Conservation Division
1220 S. St Francis Dr.
Santa Fe, NM 87505

CONDITIONS

Action 481642

CONDITIONS

| | |
|---|--|
| Operator: BTA OIL PRODUCERS, LLC 104 S Pecos Midland, TX 79701 | OGRID: 260297 |
| | Action Number: 481642 |
| | Action Type: [C-103] Sub. APD Cancellation (C-103C) |

CONDITIONS

| Created By | Condition | Condition Date |
|------------------|-----------|----------------|
| keith.dziokonski | None | 8/29/2025 |