

Well Name: ROSA UNIT	Well Location: T31N / R6W / SEC 11 / SENE / 36.916107 / -107.425385	County or Parish/State: RIO ARRIBA / NM
Well Number: 36	Type of Well: CONVENTIONAL GAS WELL	Allottee or Tribe Name:
Lease Number: NMSF078771	Unit or CA Name: ROSA UNIT--MV	Unit or CA Number: NMNM78407A
US Well Number: 300390797700S1	Operator: LOGOS OPERATING LLC	

Subsequent Report

Sundry ID: 2863053

Type of Submission: Subsequent Report	Type of Action: Workover Operations
Date Sundry Submitted: 07/14/2025	Time Sundry Submitted: 10:40
Date Operation Actually Began: 05/05/2025	

Actual Procedure: 5/5 - 5/6/2025 - MIRU. ND WH. NU & function test BOP. TIH w/185jts, 2-3/8" tubing, J-55, 4.7#, landed at 5741', SN at 5739'. PT to 500psi. Good test. CBP @ 5886'. SIW. SDFN. ND BOP, NU WH. CBP @ 5886'. RD. RR.

SR Attachments

Actual Procedure

Rosa_Unit_36_WB_schematic_20250714103944.pdf

Well Name: ROSA UNIT

Well Location: T31N / R6W / SEC 11 / SENE / 36.916107 / -107.425385

County or Parish/State: RIO ARRIBA / NM

Well Number: 36

Type of Well: CONVENTIONAL GAS WELL

Allottee or Tribe Name:

Lease Number: NMSF078771

Unit or CA Name: ROSA UNIT--MV

Unit or CA Number: NMNM78407A

US Well Number: 300390797700S1

Operator: LOGOS OPERATING LLC

Operator

I certify that the foregoing is true and correct. Title 18 U.S.C. Section 1001 and Title 43 U.S.C. Section 1212, make it a crime for any person knowingly and willfully to make to any department or agency of the United States any false, fictitious or fraudulent statements or representations as to any matter within its jurisdiction. Electronic submission of Sundry Notices through this system satisfies regulations requiring a

Operator Electronic Signature: ETTA TRUJILLO

Signed on: JUL 14, 2025 10:41 AM

Name: LOGOS OPERATING LLC

Title: Regulatory Specialist

Street Address: 2010 AFTON PLACE

City: Farmington State: NM

Phone: (505) 324-4154

Email address: ETRUJILLO@LOGOSRESOURCESLLC.COM

Field

Representative Name:

Street Address:

City: State: Zip:

Phone:

Email address:

BLM Point of Contact

BLM POC Name: MATTHEW H KADE

BLM POC Title: Petroleum Engineer

BLM POC Phone: 5055647736

BLM POC Email Address: MKADE@BLM.GOV

Disposition: Accepted

Disposition Date: 07/14/2025

Signature: Matthew Kade



Wellbore Schematic

Well Name: Rosa Unit 036
 Location: Sec 11, T31N, R06W 1850' FNL & 790' FEL
 County: Rio Arriba
 API #: 30-039-07977
 Co-ordinates: Lat 36.9163628 Long -107.4258118
 Depths (KB): GROUND: 6425'
 KB: 6437'
 PBTD: 7956'
 TD: 8148'

Date: Prepared: 1/26/2024 Peace

Reviewed by: Jun 5, 2025

Spud date: 10/16/1959

Completion Date: 12/4/1959

Last Workover Date: 5/5/2025

Updated By: 5/22/2025 Sullivan

Vertical Wellbore

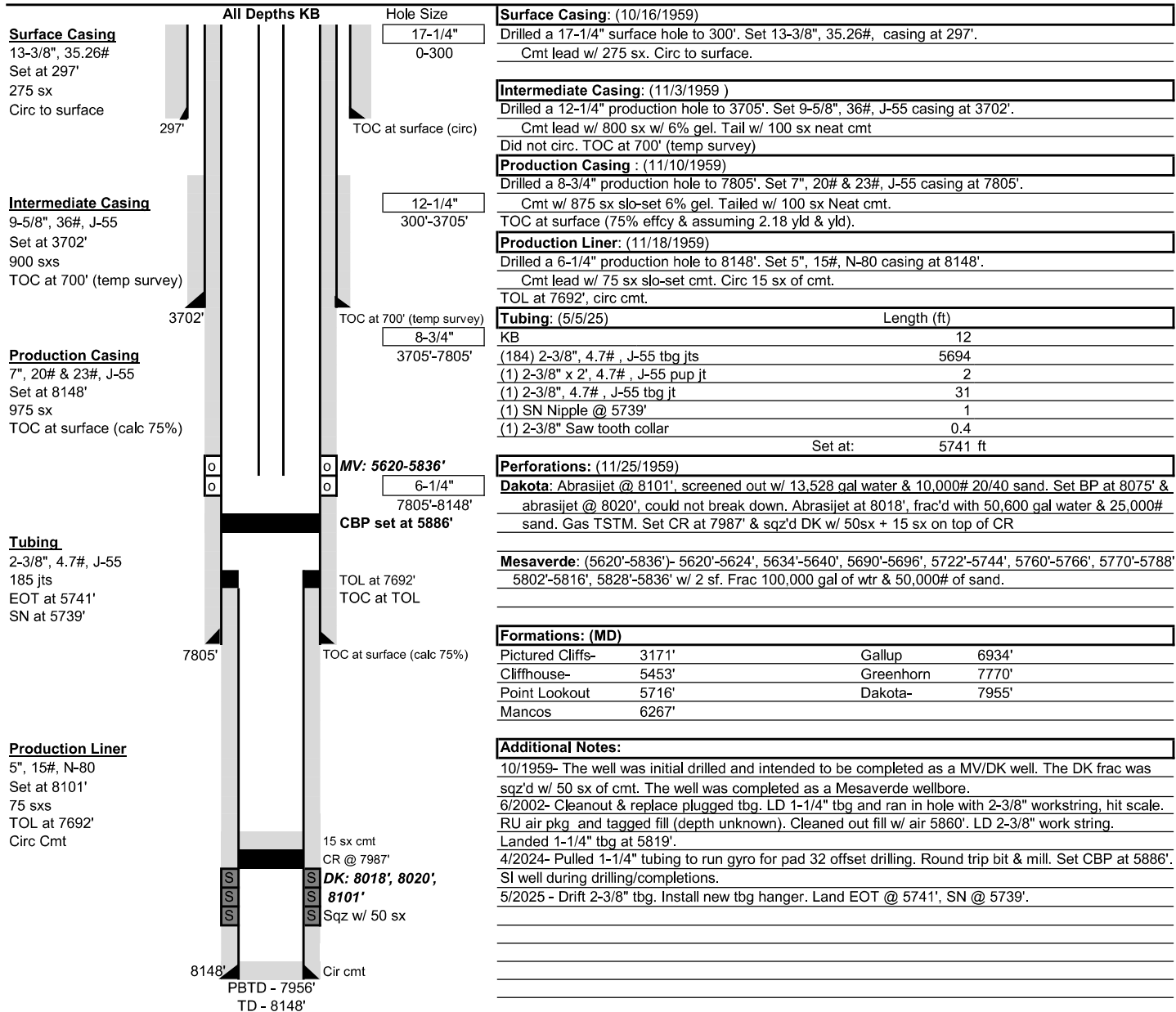

Sante Fe Main Office
Phone: (505) 476-3441

General Information
Phone: (505) 629-6116

Online Phone Directory
<https://www.emnrd.nm.gov/oed/contact-us>

State of New Mexico
Energy, Minerals and Natural Resources
Oil Conservation Division
1220 S. St Francis Dr.
Santa Fe, NM 87505

CONDITIONS

Action 484925

CONDITIONS

Operator: LOGOS OPERATING, LLC 2010 Afton Place Farmington, NM 87401	OGRID: 289408
	Action Number: 484925
	Action Type: [C-103] Sub. Workover (C-103R)

CONDITIONS

Created By	Condition	Condition Date
andrew.fordyce	Accepted for record.	8/29/2025