

Well Name: ROSA UNIT	Well Location: T31N / R5W / SEC 17 / NESE / 36.899423 / -107.378547	County or Parish/State: RIO ARRIBA / NM
Well Number: 153B	Type of Well: CONVENTIONAL GAS WELL	Allottee or Tribe Name:
Lease Number: NMSF078769	Unit or CA Name: ROSA UNIT--MV	Unit or CA Number: NMNM78407A
US Well Number: 3003927603	Operator: LOGOS OPERATING LLC	

Subsequent Report

Sundry ID: 2823762

Type of Submission: Subsequent Report

Type of Action: Workover Operations

Date Sundry Submitted: 11/21/2024

Time Sundry Submitted: 09:21

Date Operation Actually Began: 10/30/2024

Actual Procedure: 10/29/2024 - MIRU 10/30/2024 - Kill well. ND WH. NU & function test BOP. Good test. TIH work DK tubing, no movement. SIW. SDFN. 10/31/2024 - RU WL. RIH with freepoint tool, Chemical cut tubing @ 6036'. RD WL. RU premier scan 2-1/16" tbg (DK), lay down 85jts. RD. MU 4-11/16" overshot w/2-1/16" grapple, set @ 3400'. SIW. SDFN. 11/01/2024 - TIH engage 2-1/16" cutoff @ 6036', jar seal assembly free. TOOH lay down seal assembly and the remaining 63jts of 2-1/16" tbg. TIH to top of packer @ 6040'. RU swivel. SIW. SDFN. 11/20/2024 - Drop down to packer @ 6040'. Mill out packer. TOOH lay down milled packer. SIW. SDFN. 11/03/2024 - RU WL. RIH w/3-1/2" gauge ring to 8090'. Run Gyro to 8090'. SIW. SDFN. 11/04/2024 - TIH w/253jts 2-1/16" IJ tubing, J-55, 3.25#, landed @ 8019', SN @ 8018'. ND BOP. NU WH. RD RR. Well is currently a downhole commingle Blanco Mesaverde / Basin Dakota, per DHC 5429. See attached wellbore schematic.

SR Attachments

Actual Procedure

Rosa_Unit_153B_Wellbore_Schematic___signed_20241121092001.pdf

Well Name: ROSA UNIT

Well Location: T31N / R5W / SEC 17 /
NESE / 36.899423 / -107.378547County or Parish/State: RIO
ARRIBA / NM

Well Number: 153B

Type of Well: CONVENTIONAL GAS
WELL

Allottee or Tribe Name:

Lease Number: NMSF078769

Unit or CA Name: ROSA UNIT--MV

Unit or CA Number:
NMNM78407A

US Well Number: 3003927603

Operator: LOGOS OPERATING LLC

Operator

I certify that the foregoing is true and correct. Title 18 U.S.C. Section 1001 and Title 43 U.S.C. Section 1212, make it a crime for any person knowingly and willfully to make to any department or agency of the United States any false, fictitious or fraudulent statements or representations as to any matter within its jurisdiction. Electronic submission of Sundry Notices through this system satisfies regulations requiring a

Operator Electronic Signature: ETTA TRUJILLO

Signed on: NOV 21, 2024 09:21 AM

Name: LOGOS OPERATING LLC

Title: Regulatory Specialist

Street Address: 2010 AFTON PLACE

City: Farmington

State: NM

Phone: (505) 324-4154

Email address: ETRUJILLO@LOGOSRESOURCESLLC.COM

Field

Representative Name:

Street Address:

City:

State:

Zip:

Phone:

Email address:

BLM Point of Contact

BLM POC Name: MATTHEW H KADE

BLM POC Title: Petroleum Engineer

BLM POC Phone: 5055647736

BLM POC Email Address: MKADE@BLM.GOV

Disposition: Accepted

Disposition Date: 11/21/2024

Signature: Matthew Kade



Wellbore Schematic

Well Name: Rosa Unit 153B
Location: I-17-31N-05W 2620' FSL & 545' FEL
County: Rio Arriba, NM
API #: 30-039-27603
Co-ordinates: Lat 36.8994179, Long -107.37854 NAD83
Elevations: GROUND: 6323'
KB: 6337'
Depths (KB): PBTD: 8132'
TD: 8150'

Date Prepared: 5/10/2024 Peace
Reviewed By: Nov 19, 2024
Last Updated: 11/8/2024 Sullivan
Spud Date: 10/21/2004
Completion Date: 12/20/2004
Last Workover Date: 10/29/2024

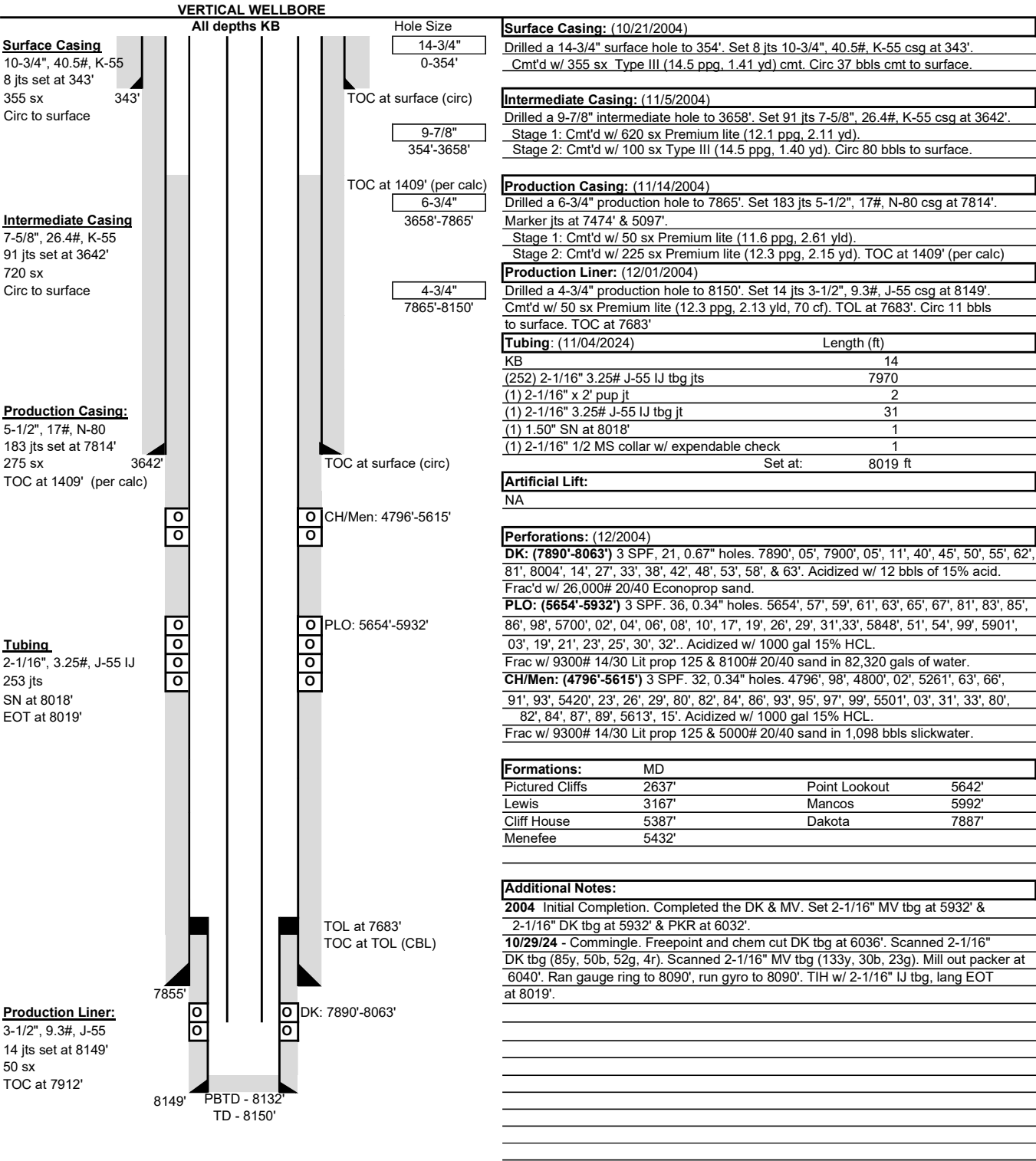

Sante Fe Main Office
Phone: (505) 476-3441

General Information
Phone: (505) 629-6116

Online Phone Directory
<https://www.emnrd.nm.gov/oed/contact-us>

State of New Mexico
Energy, Minerals and Natural Resources
Oil Conservation Division
1220 S. St Francis Dr.
Santa Fe, NM 87505

CONDITIONS

Action 405577

CONDITIONS

Operator: LOGOS OPERATING, LLC 2010 Afton Place Farmington, NM 87401	OGRID: 289408
	Action Number: 405577
	Action Type: [C-103] Sub. Workover (C-103R)

CONDITIONS

Created By	Condition	Condition Date
andrew.fordyce	Accepted for record.	8/29/2025