

Well Name: ROSA UNIT	Well Location: T31N / R5W / SEC 34 / SESW / 36.85131 / -107.35027	County or Parish/State: RIO ARRIBA / NM
Well Number: 188C	Type of Well: CONVENTIONAL GAS WELL	Allottee or Tribe Name:
Lease Number: NMSF078773	Unit or CA Name: ROSA UNIT, ROSA UNIT--DK, ROSA UNIT--MV	Unit or CA Number: NMNM78407A, NMNM78407B, NMNM78407E
US Well Number: 3003929909	Operator: LOGOS OPERATING LLC	

Subsequent Report

Sundry ID: 2863355

Type of Submission: Subsequent Report Type of Action: Workover Operations

Date Sundry Submitted: 07/15/2025 Time Sundry Submitted: 12:32

Date Operation Actually Began: 05/16/2025

Actual Procedure: 5/16/2025 - RU. ND WH. NU & function test BOP. TIH w/168jts 2-3/8", 4.7#, J-55, landed at 5391', FN @ 5390'. ND BOP. NU WH. RDMO.

SR Attachments

Actual Procedure

Rosa_Unit_188C_WB_schematic_20250715123235.pdf

Well Name: ROSA UNIT	Well Location: T31N / R5W / SEC 34 / SESW / 36.85131 / -107.35027	County or Parish/State: RIO ARRIBA / NM
Well Number: 188C	Type of Well: CONVENTIONAL GAS WELL	Allottee or Tribe Name:
Lease Number: NMSF078773	Unit or CA Name: ROSA UNIT, ROSA UNIT--DK, ROSA UNIT--MV	Unit or CA Number: NMNM78407A, NMNM78407B, NMNM78407E
US Well Number: 3003929909	Operator: LOGOS OPERATING LLC	

Operator

I certify that the foregoing is true and correct. Title 18 U.S.C. Section 1001 and Title 43 U.S.C. Section 1212, make it a crime for any person knowingly and willfully to make to any department or agency of the United States any false, fictitious or fraudulent statements or representations as to any matter within its jurisdiction. Electronic submission of Sundry Notices through this system satisfies regulations requiring a

Operator Electronic Signature: ETTA TRUJILLO
Signed on: JUL 15, 2025 12:33 PM
Name: LOGOS OPERATING LLC
Title: Regulatory Specialist
Street Address: 2010 AFTON PLACE
City: Farmington State: NM
Phone: (505) 324-4154
Email address: ETRUJILLO@LOGOSRESOURCESLLC.COM

Field

Representative Name:
Street Address:
City: State: Zip:
Phone:
Email address:

BLM Point of Contact

BLM POC Name: KENNETH G RENNICK
BLM POC Title: Petroleum Engineer
BLM POC Phone: 5055647742
BLM POC Email Address: krennick@blm.gov
Disposition: Accepted
Disposition Date: 07/15/2025
Signature: Kenneth Rennick



Wellbore Schematic

Well Name: Rosa Unit 188C
 Location: Sec 34, T-31N, R-5W 880' FSL & 2450' FWL
 County: Rio Arriba
 API #: 30-039-29909
 Co-ordinates: Lat 36.8512611 Long -107.3502274 NAD83
 Elevations: GROUND: 6712'
 KB: 6728'
 Depths (KB): PBTD: 8313'
 TD: 8323'

Date Prepared: 2/7/2018
 Last Updated: 6/2/2025 Sullivan
 Spud Date: 8/30/2007
 Completion Date: 11/4/2007
 Last Workover Date: 5/15/2025
 Reviewed By: Jun 12, 2025 *Kathryn Weiss*

VERTICAL WELLBORE

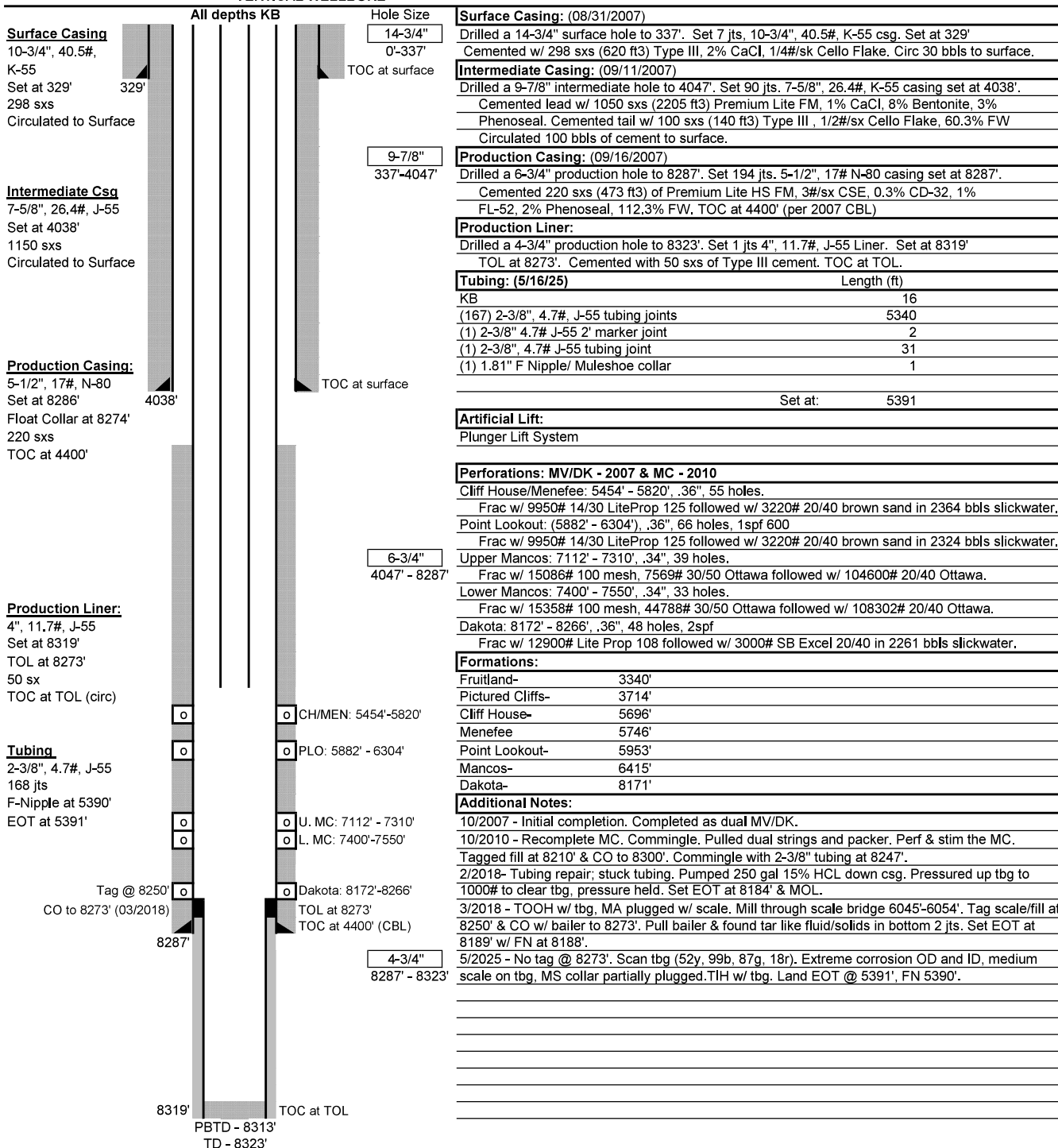

Sante Fe Main Office
Phone: (505) 476-3441

General Information
Phone: (505) 629-6116

Online Phone Directory
<https://www.emnrd.nm.gov/oed/contact-us>

State of New Mexico
Energy, Minerals and Natural Resources
Oil Conservation Division
1220 S. St Francis Dr.
Santa Fe, NM 87505

CONDITIONS

Action 486168

CONDITIONS

Operator: LOGOS OPERATING, LLC 2010 Afton Place Farmington, NM 87401	OGRID: 289408
	Action Number: 486168
	Action Type: [C-103] Sub. Workover (C-103R)

CONDITIONS

Created By	Condition	Condition Date
andrew.fordyce	Accepted for record.	8/29/2025