

Well Name: ROSA UNIT	Well Location: T31N / R5W / SEC 18 / NWNE / 36.903984 / -107.399279	County or Parish/State: RIO ARRIBA / NM
Well Number: 22B	Type of Well: CONVENTIONAL GAS WELL	Allottee or Tribe Name:
Lease Number: NMSF078764	Unit or CA Name: ROSA UNIT--MV	Unit or CA Number: NMNM78407A
US Well Number: 3003930244	Operator: LOGOS OPERATING LLC	

Subsequent Report

Sundry ID: 2823658

Type of Submission: Subsequent Report	Type of Action: Workover Operations
Date Sundry Submitted: 11/20/2024	Time Sundry Submitted: 02:11
Date Operation Actually Began: 10/25/2024	

**Actual Procedure:** 10/25/2024 - MIRU. ND WH. NU and function test BOP. Good test. TOOHLaydown 80jts of 2-1/16" tbg (MV). SDFN. 10/26/2024 - Pump 80bbls of produced water down tbg to kill well. Lay down remaining 2-1/16" tbg (MV). ND offset spool. Work on 2-1/16" jts (DK). RU WL. TIH chemical cut tbg @ 6351'. RD WL. Lay down 50jts 2-1/16" jts. SIW. SDFN. 10/27/2024 - Continue laying down 2-1/16" tbg (DK). TIH w/overshot to 6351', latch and jar on assembly out of packer. TOOHLay down seal assembly. Lay down 59jts 2-1/16" tbg, PU packer plucker. SIW. SDFN. 10/28/2024 - TIH to top of packer @ 6357'. RU swivel. Milled packer. TOOHLay down TIH w/production tbg. SIW. SDFN. 10/29/2024 - Land 263jts of 2-3/8" tbg @ 8214', J-55, 4.7#, SN @ 8199. ND BOP. NU WH. RD. SIW. Well is currently a down hole commingle Basin Mesaverde/Basin Dakota, per DHC 5438.

SR Attachments

Actual Procedure

Rosa\_Unit\_22B\_\_Wellbore\_Schematic\_20241120140942.pdf

Received by OCD: 11/21/2024 8:08:24 AM

Page 2 of 4

Well Name: ROSA UNIT	Well Location: T31N / R5W / SEC 18 / NWNE / 36.903984 / -107.399279	County or Parish/State: RIO ARRIBA / NM
Well Number: 22B	Type of Well: CONVENTIONAL GAS WELL	Allottee or Tribe Name:
Lease Number: NMSF078764	Unit or CA Name: ROSA UNIT--MV	Unit or CA Number: NMNM78407A
US Well Number: 3003930244	Operator: LOGOS OPERATING LLC	

Operator

I certify that the foregoing is true and correct. Title 18 U.S.C. Section 1001 and Title 43 U.S.C. Section 1212, make it a crime for any person knowingly and willfully to make to any department or agency of the United States any false, fictitious or fraudulent statements or representations as to any matter within its jurisdiction. Electronic submission of Sundry Notices through this system satisfies regulations requiring a

Operator Electronic Signature: ETTA TRUJILLO	Signed on: NOV 20, 2024 02:11 PM
Name: LOGOS OPERATING LLC	
Title: Regulatory Specialist	
Street Address: 2010 AFTON PLACE	
City: Farmington	State: NM
Phone: (505) 324-4154	
Email address: ETRUJILLO@LOGOSRESOURCESLLC.COM	

Field

Representative Name:		
Street Address:		
City:	State:	Zip:
Phone:		
Email address:		

BLM Point of Contact

BLM POC Name: MATTHEW H KADE	BLM POC Title: Petroleum Engineer
BLM POC Phone: 5055647736	BLM POC Email Address: MKADE@BLM.GOV
Disposition: Accepted	Disposition Date: 11/21/2024
Signature: Matthew Kade	



Wellbore Schematic

Well Name: Rosa Unit 22B  
Location: Unit B, Sec 18, T31N, R05W 990' FNL & 1330'  
County: Rio Arriba, NM  
API #: 30-039-30244  
Co-ordinates: Lat 36.9039841°, -107.3992615° NAD 83  
Elevations: GROUND: 6465'  
KB: 6479'  
Depths (KB): PBDT: 8293'  
TD: 8300'

Date Prepared: 12/1/2020 Hespe  
Last Updated: 11/8/2024 Sullivan  
Reviewed By: Nov 18, 2024  
Spud Date: 10/10/2007  
Completion Date: 12/2/2007  
Last Workover Date: 10/25/2024

DEVIATED WELL - ALL DEPTHS ARE MD

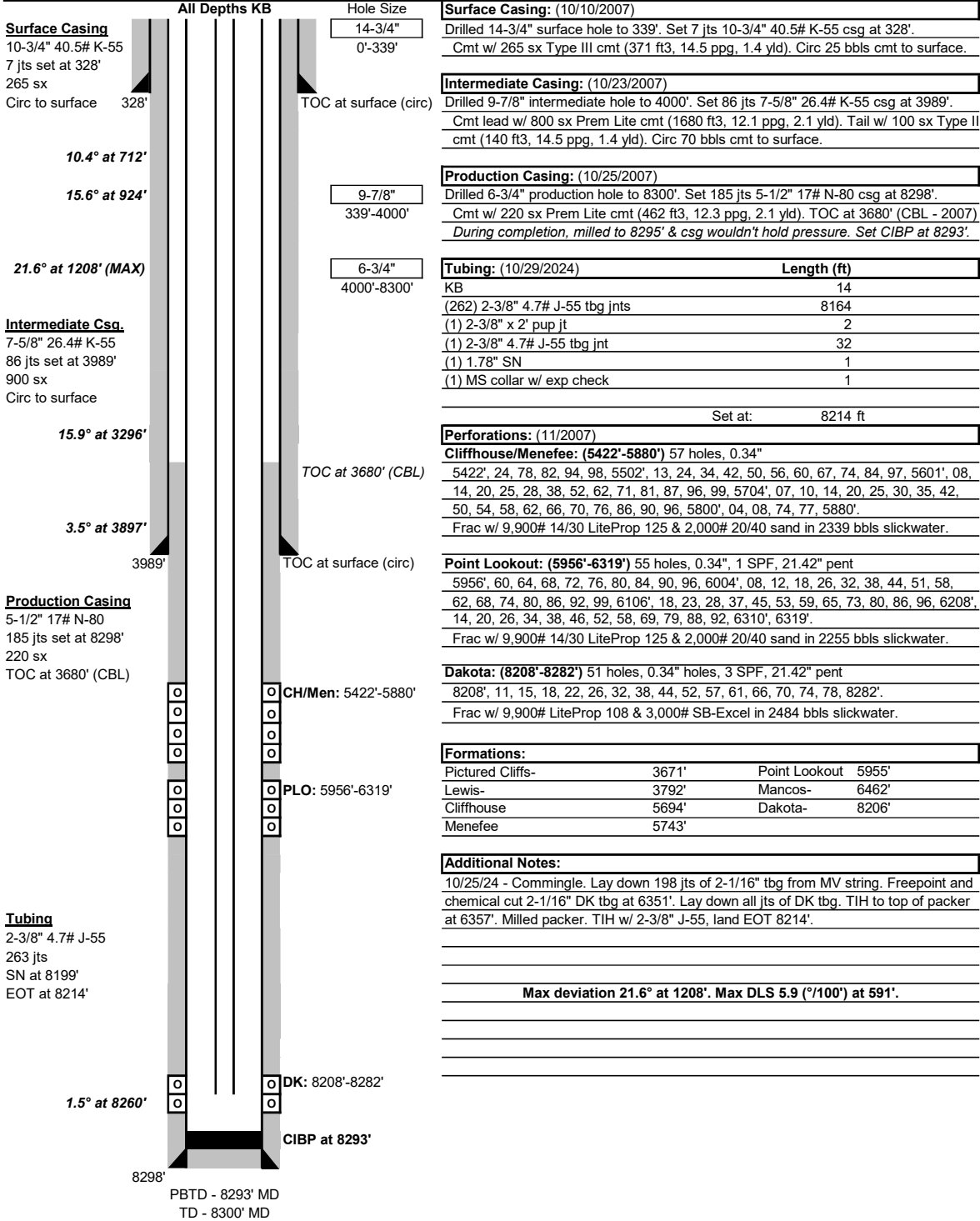

Sante Fe Main Office  
Phone: (505) 476-3441

General Information  
Phone: (505) 629-6116

Online Phone Directory  
<https://www.emnrd.nm.gov/oed/contact-us>

State of New Mexico  
Energy, Minerals and Natural Resources  
Oil Conservation Division  
1220 S. St Francis Dr.  
Santa Fe, NM 87505

CONDITIONS

Action 405439

CONDITIONS

Operator: LOGOS OPERATING, LLC 2010 Afton Place Farmington, NM 87401	OGRID: 289408
	Action Number: 405439
	Action Type: [C-103] Sub. Workover (C-103R)

CONDITIONS

Created By	Condition	Condition Date
andrew.fordyce	Accepted for record.	8/29/2025