

Well Name: ROSA UNIT	Well Location: T31N / R6W / SEC 11 / SENE / 36.916107 / -107.425385	County or Parish/State: RIO ARRIBA / NM
Well Number: 36	Type of Well: CONVENTIONAL GAS WELL	Allottee or Tribe Name:
Lease Number: NMSF078771	Unit or CA Name: ROSA UNIT--MV	Unit or CA Number: NMNM78407A
US Well Number: 3003907977	Operator: LOGOS OPERATING LLC	

Subsequent Report

Sundry ID: 2785412

Type of Submission: Subsequent Report

Type of Action: Other

Date Sundry Submitted: 04/16/2024

Time Sundry Submitted: 01:49

Date Operation Actually Began: 04/06/2024

Actual Procedure: 4/6/2024 - MIRU. ND WH. NU BOPE. Function test. TOOH with tubing. SIW. SDFN. 4/7/2024 - RU WL. Run gyro survey. TIH w/2-3/8" tbg to 5909'. TOOH. SDFN. 4/8/2024 - TIH, round trip with 6-3/4" bit and string mill to 5909'. TOOH. TIH and set CBP @ 5886'. PU and set packer @ 5860'. Load tbg. PT CBP to 1000psi. Test good. Release packer. TOOH. ND BOP. NU WH. SIW. RDMO.

Wellbore Isolated for offset Mancos drilling.

SR Attachments

Actual Procedure

Rosa_Unit_36_Isolation_Wellbore_Schematic_20240416134853.pdf

Well Name: ROSA UNIT

Well Location: T31N / R6W / SEC 11 /
SENE / 36.916107 / -107.425385County or Parish/State: RIO
ARRIBA / NM

Well Number: 36

Type of Well: CONVENTIONAL GAS
WELL

Allottee or Tribe Name:

Lease Number: NMSF078771

Unit or CA Name: ROSA UNIT--MV

Unit or CA Number:
NMNM78407A

US Well Number: 3003907977

Operator: LOGOS OPERATING LLC

Operator

I certify that the foregoing is true and correct. Title 18 U.S.C. Section 1001 and Title 43 U.S.C. Section 1212, make it a crime for any person knowingly and willfully to make to any department or agency of the United States any false, fictitious or fraudulent statements or representations as to any matter within its jurisdiction. Electronic submission of Sundry Notices through this system satisfies regulations requiring a

Operator Electronic Signature: ETTA TRUJILLO

Signed on: APR 16, 2024 01:49 PM

Name: LOGOS OPERATING LLC

Title: Regulatory Specialist

Street Address: 2010 AFTON PLACE

City: Farmington

State: NM

Phone: (505) 324-4154

Email address: ETRUJILLO@LOGOSRESOURCESLLC.COM

Field

Representative Name:

Street Address:

City:

State:

Zip:

Phone:

Email address:

BLM Point of Contact

BLM POC Name: KENNETH G RENNICK

BLM POC Title: Petroleum Engineer

BLM POC Phone: 5055647742

BLM POC Email Address: krennick@blm.gov

Disposition: Accepted

Disposition Date: 04/16/2024

Signature: Kenneth Rennick

Wellbore Schematic

Well Name:	Rosa Unit 036
Location:	Sec 11, T31N, R06W 1850' FNL & 790' FEL
County:	Rio Arriba
API #:	30-039-07977
Co-ordinates:	Lat 36.9163628 Long -107.4258118
	GROUND: 6425'
	KB: 6437'
Depths (KB):	PBDT: 7956'
	TD: 8148'

Date: Prepared:	1/26/2024	Peace
Reviewed by:	3/15/2024	Moss
Spud date:	10/16/1959	
Completion Date:	12/4/1959	
Last Workover Date:	4/6/2024	

Isolation Wellbore Schematic

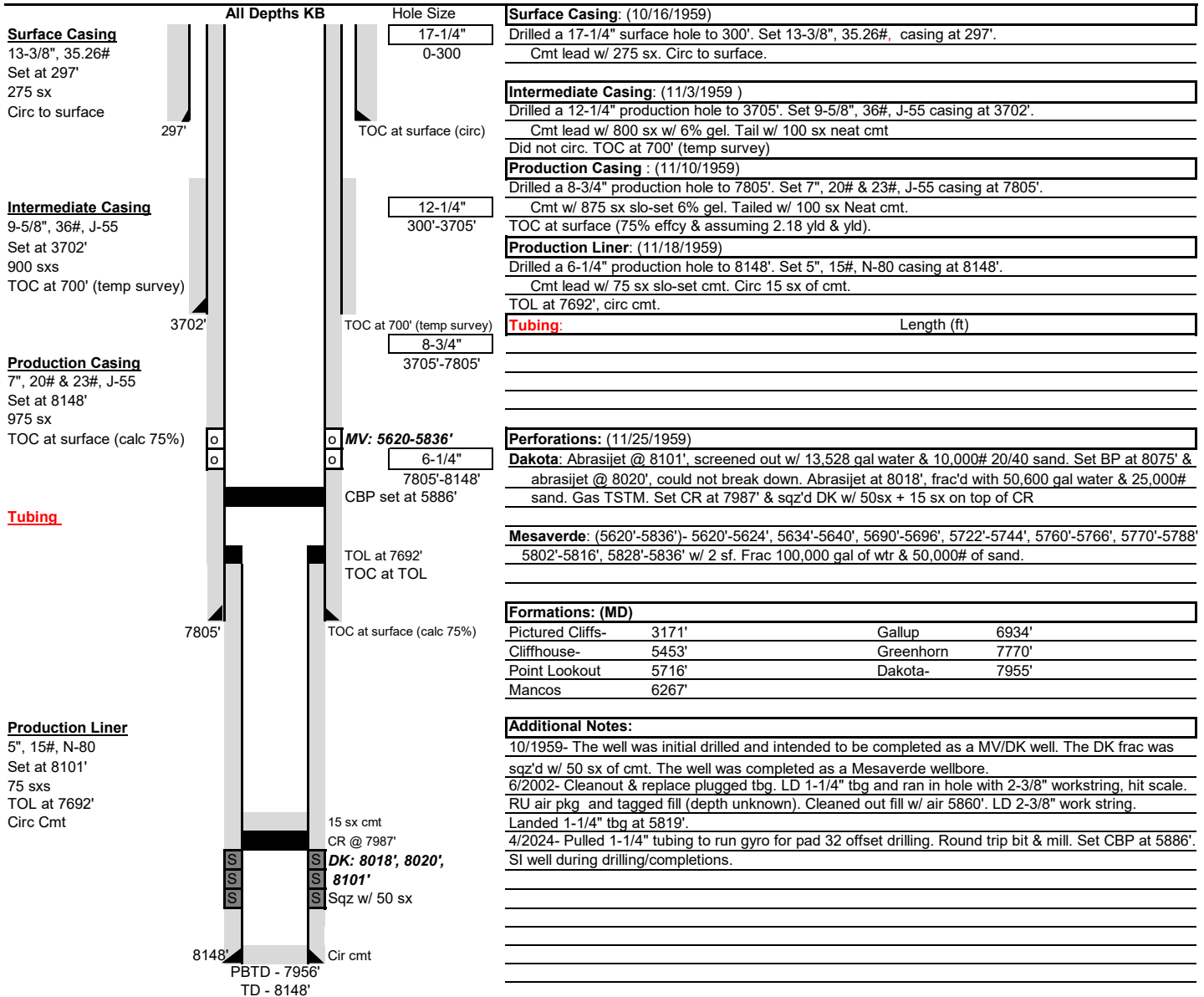

Sante Fe Main Office
Phone: (505) 476-3441

General Information
Phone: (505) 629-6116

Online Phone Directory
<https://www.emnrd.nm.gov/oed/contact-us>

State of New Mexico
Energy, Minerals and Natural Resources
Oil Conservation Division
1220 S. St Francis Dr.
Santa Fe, NM 87505

CONDITIONS

Action 334351

CONDITIONS

Operator: LOGOS OPERATING, LLC 2010 Afton Place Farmington, NM 87401	OGRID: 289408
	Action Number: 334351
	Action Type: [C-103] Sub. Workover (C-103R)

CONDITIONS

Created By	Condition	Condition Date
andrew.fordyce	None	9/2/2025