

Well Name: ROSA UNIT	Well Location: T31N / R5W / SEC 29 / SENW / 36.87251 / -107.38782	County or Parish/State: RIO ARRIBA / NM
Well Number: 64M	Type of Well: CONVENTIONAL GAS WELL	Allottee or Tribe Name:
Lease Number: FEE	Unit or CA Name: ROSA UNIT--MV	Unit or CA Number: NMNM78407A
US Well Number: 300392556300D2	Well Status: Producing Gas Well	Operator: LOGOS OPERATING LLC

Subsequent Report

Sundry ID: 2512096

Type of Submission: Subsequent Report

Date Sundry Submitted: 09/14/2021

Date Operation Actually Began: 07/07/2021

Type of Action: Workover Operations

Time Sundry Submitted: 03:47

Actual Procedure: 7/7/2021 - ND WH. NU BOP. Function test. TOO H w/1-1/4" tbg. Work on 1-1/2" string. Could not pull out of sealbore. SDFN. 7/8/2021 - RU WL. TIH & chemical cut 1-1/2" tbg @ 6134'. Packer @ 6140'. RD WL. TOO H LD cutoff tbg. Jar on remaining fish. SIW. SDFN 7/9/2021 - TOO H & LD remaining fish. RU swivel, break circ w/air & mist. Engage & mill on pkr. Could not free pkr. TOO H above MV perfs 5426'. SIW. SDFWE. 7/12/2021 -Sting in pkr. Break circ w/air & mist. Mill & TOO H w/pkr. TIH tag fill @ 8054'. Land 2-3/8" tbg, 246jts, J-55 4.7# @ 7935', SN @ 7934'. 7/13/2021 - RU to swab. Made 10runs. SIW. RDMO. Well is producing as a downhole commingled Blanco Mesaverde / Basin Dakota - DHC5120

SR Attachments

Actual Procedure

3160_5_Rosa_Unit_64M_Downhole_Commmingle_SubsqRpt_20210730_20210730153210.pdf

Well Name: ROSA UNIT	Well Location: T31N / R5W / SEC 29 / SENW / 36.87251 / -107.38782	County or Parish/State: RIO ARRIBA / NM
Well Number: 64M	Type of Well: CONVENTIONAL GAS WELL	Allottee or Tribe Name:
Lease Number: FEE	Unit or CA Name: ROSA UNIT--MV	Unit or CA Number: NMNM78407A
US Well Number: 300392556300D2	Well Status: Producing Gas Well	Operator: LOGOS OPERATING LLC

Operator Certification

I certify that the foregoing is true and correct. Title 18 U.S.C. Section 1001 and Title 43 U.S.C. Section 1212, make it a crime for any person knowingly and willfully to make to any department or agency of the United States any false, fictitious or fraudulent statements or representations as to any matter within its jurisdiction. Electronic submission of Sundry Notices through this system satisfies regulations requiring a submission of Form 3160-5 or a Sundry Notice.

Operator Electronic Signature: ETTA TRUJILLO
Signed on: SEP 14, 2021 03:47 PM
Name: LOGOS OPERATING LLC
Title: Regulatory Specialist
Street Address: 2010 AFTON PLACE
City: Farmington **State:** NM
Phone: (505) 324-4154
Email address: ETRUJILLO@LOGOSRESOURCESLLC.COM

Field Representative

Representative Name:
Street Address:
City: **State:** **Zip:**
Phone:
Email address:

BLM Point of Contact

BLM POC Name: KENNETH G RENNICK
BLM POC Phone: 5055647742
Disposition: Approved
Signature: Dave Mankiewicz
BLM POC Title: Petroleum Engineer
BLM POC Email Address: krennick@blm.gov
Disposition Date: 09/17/2021



Wellbore Schematic

Well Name: Rosa Unit 64M
 Location: Sec 29, T31N, R05W 1850' FNL & 1800' FWL
 County: Rio Arriba
 API #: 30-039-25563
 Co-ordinates: Lat 36.8726883°, -107.3885422°
 Elevations: GROUND: 6388'
 KB: 6402'
 Depths (KB): PBTD: 8087'
 TD: 8129'

Date Prepared: 12/29/2020 Gomez
 Reviewed by: 12/31/2020 Hespe
 Spud Date: 8/7/1996
 Completion Date: 9/28/1996
 Last Workover Date: 7/12/2021
 Updated By: 7/13/2021 Gomez

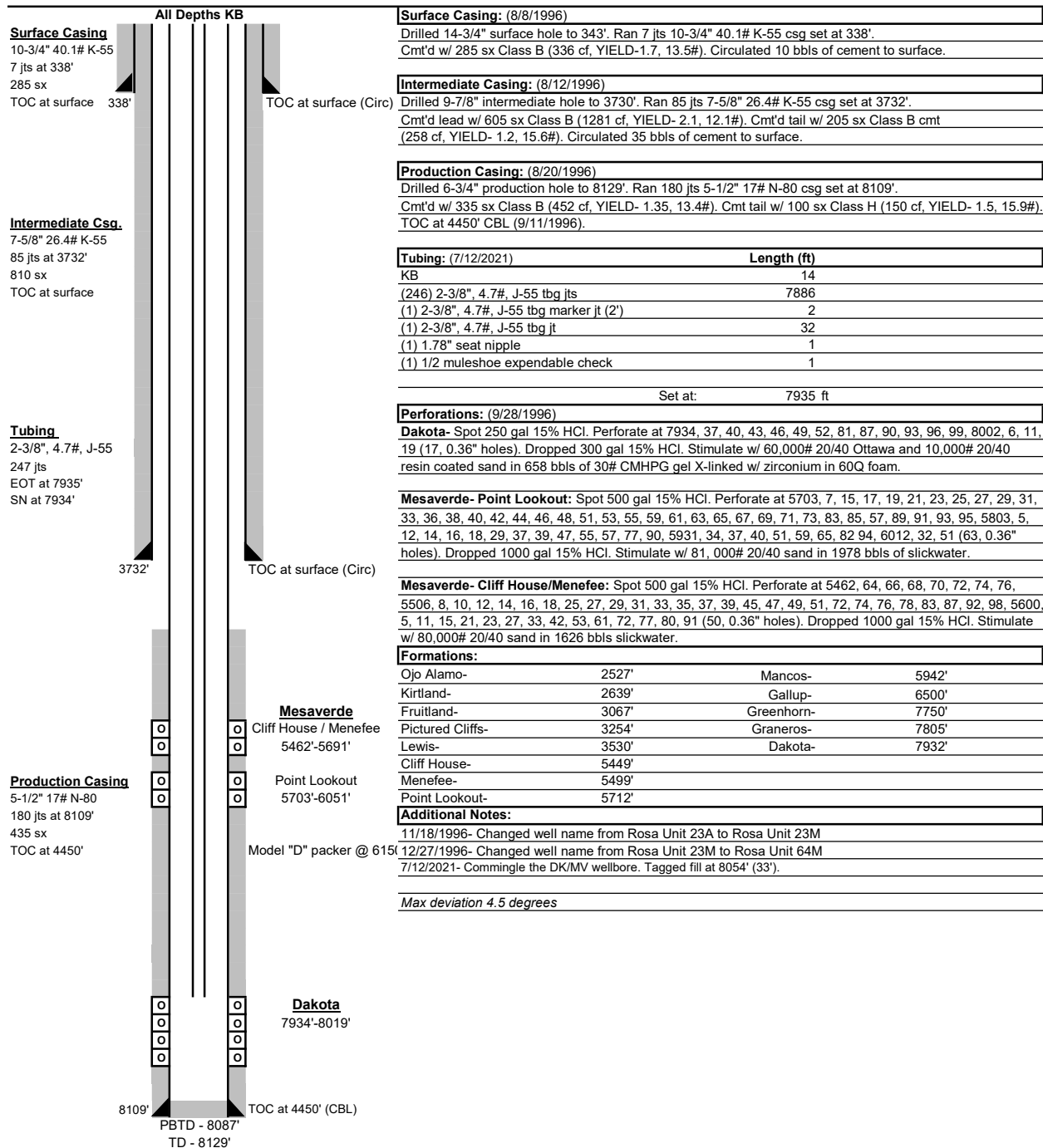

Sante Fe Main Office
Phone: (505) 476-3441

General Information
Phone: (505) 629-6116

Online Phone Directory
<https://www.emnrd.nm.gov/oed/contact-us>

State of New Mexico
Energy, Minerals and Natural Resources
Oil Conservation Division
1220 S. St Francis Dr.
Santa Fe, NM 87505

CONDITIONS

Action 49832

CONDITIONS

Operator: LOGOS OPERATING, LLC 2010 Afton Place Farmington, NM 87401	OGRID: 289408
	Action Number: 49832
	Action Type: [C-103] Sub. Workover (C-103R)

CONDITIONS

Created By	Condition	Condition Date
andrew.fordyce	Accepted for record.	9/2/2025