

| | | |
|----------------------------|---|---|
| Well Name: ROSA UNIT | Well Location: T31N / R6W / SEC 11 / NENW / 36.91771 / -107.433 | County or Parish/State: RIO ARRIBA / NM |
| Well Number: 9A | Type of Well: CONVENTIONAL GAS WELL | Allottee or Tribe Name: |
| Lease Number: NMSF078771 | Unit or CA Name: ROSA UNIT--MV | Unit or CA Number: NMNM78407A |
| US Well Number: 3003925584 | Operator: LOGOS OPERATING LLC | |

Subsequent Report

Sundry ID: 2788567

Type of Submission: Subsequent Report

Type of Action: Workover Operations

Date Sundry Submitted: 05/06/2024

Time Sundry Submitted: 11:55

Date Operation Actually Began: 04/10/2024

Actual Procedure: 4/10/24 - MIRU. KILL WELL. ND WH & NU BOP, TEST- GOOD. LD 186 JNTS 1-1/4" MV TBNG STRING. WORK 1-1/2" DK TBNG. NO SUCCESS. SIW. SDFN 4/11/24- BLOWDOWN WELL. RU WIRELINE. RIH FREEPOINT TOOL , FREEPOINT 1-1/2" TBNG DOWN TO PKR @ 6600' & CUT TBNG 6' ABOVE PKR @ 5994'. RD WIRELINE. LD 201 JNTS & CUT OFF JOINT OF 1-1/2" TBNG. PU OVERSHOT JARS & COLLARS. PU 199 JNTS OF TBNG TO 6' 1-1/2" STICK UP @ 6594'. JAR ON TBNG. SDFN. 4/12/24- BLOWDOWN WELL. CONT TO JAR ON SEAL ASSEMBLY. TIH W/ 5-1/2" MILL TO 6500'. SIW. SDFN 4/13/24- BLOWDOWN WELL. BREAK CIRC W/ AIR/MIST. TRIP 5-1/2" MILL SHOE OUT OF WELL. TRIP OVERSHOT, JARS & COLLARS. TBNG LATCH ON TO PKR @ 6612'. JAR PKR, TRIP OUT OF WELL W/ PKR. LD PKR & 43 JNTS OF 1-1/2" TBNG, SN & MS COLLAR. SDFW 4/15/24- BLOWDOWN WELL. TRIP 5-1/2" STRING MILL IN WELL TO 7915'. TRIP BACK OUT OF WELL, LD MILL. TRIP IN 5-1/2" CIBP & PKR, SET CIBP @ 7906' & PKR @ 7886'. PT CIBP TO 1000# PSI- GOOD. RELEASE PKR. TRIP PKR OUT OF WELL, LD COLLARS & SWIVEL. SDFN. 4/16/24- RU WIRELINE, RUN GYRO. TRIP IN 5-1/2" TO CIBP & PKR. SET CIBP @ 6109, SET PKR 10' ABOVE CIBP. PT CIBP TO 1000# PSI- GOOD. RELEASE PKR, TRIP PKR OUT OF WELL. SDFN. 4/17/24- BLOWDOWN WELL. TIH W/ PRODUCTION TBNG: RAN 180 JTS OF 2-3/8" TBG, 4.7#, J-55 TO LAND @ 5786', SN @ 5785'. ND BOP. NU WH. RDMO WELLBORE IS ISOLATED FOR PAD 24 DEVELOPMENT.

Received by OCD: 5/7/2024 8:05:39 AM

Well Name: ROSA UNIT

Well Location: T31N / R6W / SEC 11 / NENW / 36.91771 / -107.433

County or Parish/State: RIO ARRIBA / NM

Well Number: 9A

Type of Well: CONVENTIONAL GAS WELL

Allottee or Tribe Name:

Lease Number: NMSF078771

Unit or CA Name: ROSA UNIT--MV

Unit or CA Number: NMNM78407A

US Well Number: 3003925584

Operator: LOGOS OPERATING LLC

Page 2 of 4

SR Attachments

Actual Procedure

Rosa_Unit_9A_Wellbore_Schematic_20240506115517.pdf

Operator

I certify that the foregoing is true and correct. Title 18 U.S.C. Section 1001 and Title 43 U.S.C. Section 1212, make it a crime for any person knowingly and willfully to make to any department or agency of the United States any false, fictitious or fraudulent statements or representations as to any matter within its jurisdiction. Electronic submission of Sundry Notices through this system satisfies regulations requiring a

Operator Electronic Signature: LACEY GRANILLO

Signed on: MAY 06, 2024 11:56 AM

Name: LOGOS OPERATING LLC

Title: REGULATORY SPECIALIST

Street Address: 2010 AFTON PLACE

City: FARMINGTON

State: NM

Phone: (505) 324-4145

Email address: LGRANILLO@LOGOSRESOURCESLLC.COM

Field

Representative Name:

Street Address:

City:

State:

Zip:

Phone:

Email address:

BLM Point of Contact

BLM POC Name: KENNETH G RENNICK

BLM POC Title: Petroleum Engineer

BLM POC Phone: 5055647742

BLM POC Email Address: krennick@blm.gov

Disposition: Accepted

Disposition Date: 05/06/2024

Signature: Kenneth Rennick



Wellbore Schematic

| | | | |
|---------------|---|-----------------------|--|
| Well Name: | Rosa Unit 9A | | |
| Location: | C-11-31N-06W | 1250' FNL & 2245' FWL | |
| County: | Rio Arriba, NM | | |
| API #: | 30-039-25584 | | |
| Co-ordinates: | Lat 36.9180298, Long -107.4335175 NAD83 | | |
| Elevations: | GROUND: | 6247' | |
| | KB: | 6261' | |
| Depths (KB): | PBTD: | 8171' | |
| | TD: | 8195' | |

| | | |
|---------------------|-----------|-------|
| Date Prepared: | 2/15/2024 | Moss |
| Reviewed By: | 3/4/2024 | Peace |
| Last Updated: | 5/2/2024 | Moss |
| Spud Date: | 6/24/1996 | |
| Completion Date: | 8/5/1996 | |
| Last Workover Date: | 4/17/2024 | |

VERTICAL WELLBORE

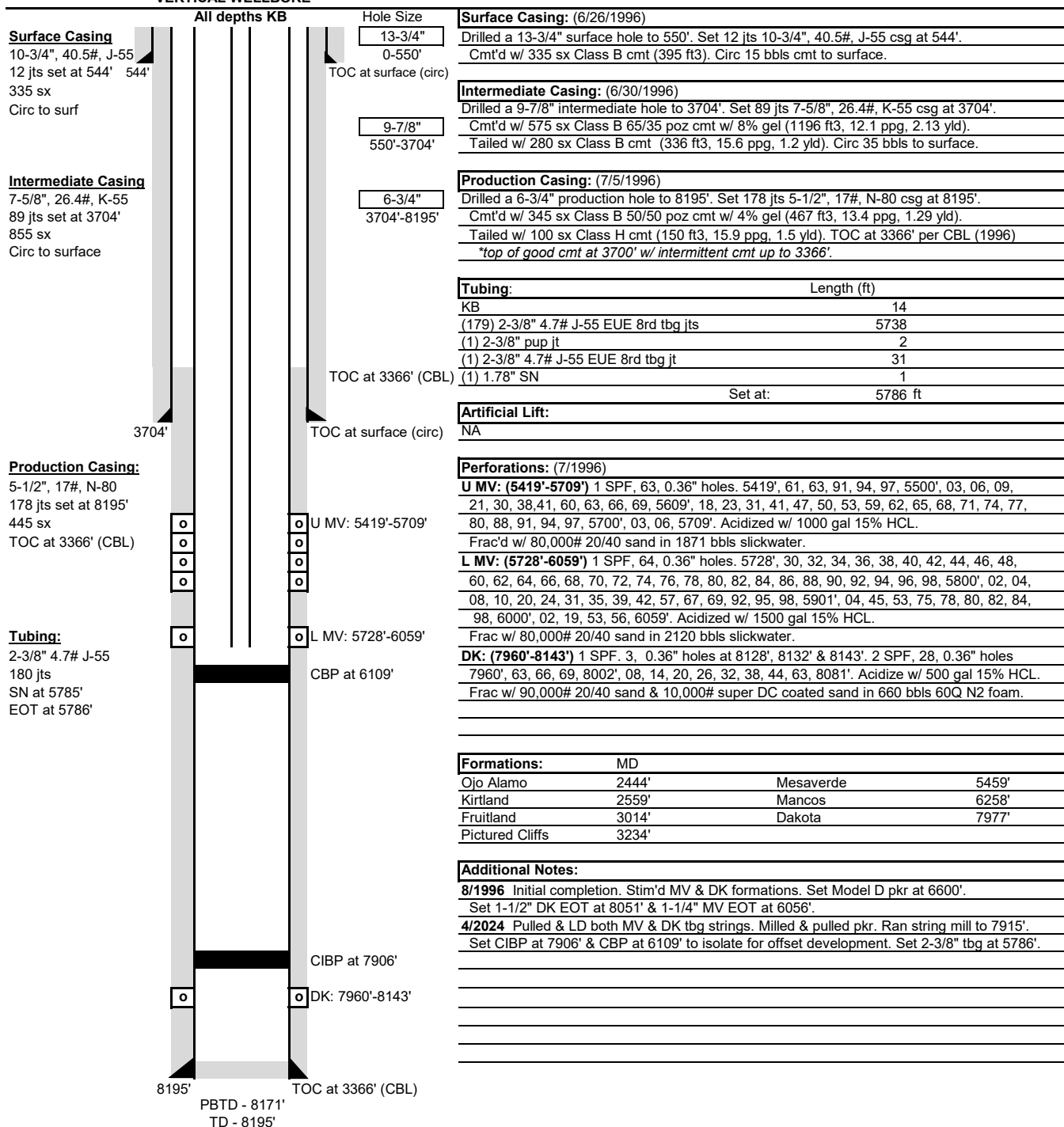

Sante Fe Main Office
Phone: (505) 476-3441

General Information
Phone: (505) 629-6116

Online Phone Directory
<https://www.emnrd.nm.gov/ocd/contact-us>

State of New Mexico
Energy, Minerals and Natural Resources
Oil Conservation Division
1220 S. St Francis Dr.
Santa Fe, NM 87505

CONDITIONS

Action 341495

CONDITIONS

| | |
|---|--|
| Operator: LOGOS OPERATING, LLC 2010 Afton Place Farmington, NM 87401 | OGRID: 289408 |
| | Action Number: 341495 |
| | Action Type: [C-103] Sub. Workover (C-103R) |

CONDITIONS

| Created By | Condition | Condition Date |
|----------------|----------------------|----------------|
| andrew.fordyce | Accepted for record. | 9/2/2025 |