

Office  
 District I – (575) 393-6161  
 1625 N. French Dr., Hobbs, NM 88240  
 District II – (575) 748-1283  
 811 S. First St., Artesia, NM 88210  
 District III – (505) 334-6178  
 1000 Rio Brazos Rd., Aztec, NM 87410  
 District IV – (505) 476-3460  
 1220 S. St. Francis Dr., Santa Fe, NM  
 87505

State of New Mexico  
 Energy, Minerals and Natural Resources

Form C-103  
 Revised July 18, 2013

OIL CONSERVATION DIVISION  
 1220 South St. Francis Dr.  
 Santa Fe, NM 87505

SUNDRY NOTICES AND REPORTS ON WELLS (DO NOT USE THIS FORM FOR PROPOSALS TO DRILL OR TO DEEPEN OR PLUG BACK TO A DIFFERENT RESERVOIR. USE "APPLICATION FOR PERMIT" (FORM C-101) FOR SUCH PROPOSALS.)		WELL API NO. 30-039-26630
1. Type of Well: Oil Well <input type="checkbox"/> Gas Well <input checked="" type="checkbox"/> Other		5. Indicate Type of Lease STATE <input checked="" type="checkbox"/> FEE <input type="checkbox"/>
2. Name of Operator LOGOS OPERATING, LLC		6. State Oil & Gas Lease No. E0-0347-0065
3. Address of Operator 2010 AFTON PLACE, FARMINGTON NM 87401		7. Lease Name or Unit Agreement Name ROSA UNIT
4. Well Location Unit Letter <u>N</u> : <u>860'</u> feet from the <u>SOUTH</u> line and <u>1975'</u> feet from the <u>WEST</u> line Section <u>32</u> <u>31N</u> Township <u>05W</u> Range <u>NMPM</u> Rio Arriba County		8. Well Number <u>24B</u>
11. Elevation (Show whether DR, RKB, RT, GR, etc.) 6518'		9. OGRID Number <u>289408</u>
10. Pool name or Wildcat BLANCO MESAVERDE / BASIN DAKOTA		

12. Check Appropriate Box to Indicate Nature of Notice, Report or Other Data

NOTICE OF INTENTION TO:	SUBSEQUENT REPORT OF:
PERFORM REMEDIAL WORK <input type="checkbox"/>	REMEDIAL WORK <input type="checkbox"/>
TEMPORARILY ABANDON <input type="checkbox"/>	ALTERING CASING <input type="checkbox"/>
PULL OR ALTER CASING <input type="checkbox"/>	COMMENCE DRILLING OPNS. <input type="checkbox"/>
DOWNHOLE COMMINGLE <input type="checkbox"/>	P AND A <input type="checkbox"/>
CLOSED-LOOP SYSTEM <input type="checkbox"/>	CASING/CEMENT JOB <input type="checkbox"/>
OTHER: <input type="checkbox"/>	OTHER: DHC <input checked="" type="checkbox"/>

13. Describe proposed or completed operations. (Clearly state all pertinent details, and give pertinent dates, including estimated date of starting any proposed work). SEE RULE 19.15.7.14 NMAC. For Multiple Completions: Attach wellbore diagram of proposed completion or recompletion.

4/24/24 - MIRU. Kill Well. ND WH. NU BOP. Test BOP. Good test. LD 185jts 2-1/16" MV tbg. Work 2-1/16"(DK) string to pull seal assembly. Part tubing, LD 41jts of tbg. SIW. SDFN.

4/25/24 - RIH w/overshot to TOF @ 1326'. RIH w/freepoint, tight spot @ 5981'. RIH w/chemical cutter, could not pass 5981'. Chemical cut DK string @ 5961'. TOO H. LD 148jts 1/16" tbg. PU overshot. Latch onto fish, could not jar free. Release overshot. PU above perfs. SDFN.

4/26 - 5/02/24 - TOO H & LD overshot. PU mill shoe & washpipe & washover tbg fish @ 5981'. Tag sand @ 6038'. Break circulation with air/mist. Clean sand to top of packer @ 6159'. TOO H w/washpipe. TIH w/overshot to top of 2-1/16" @ 5961'. Jar free & LD 159' of tbg. TIH w/washpipe. RIH w/overshot & freepoint, fail to pass 6122'. Mill down junk to 6163'. TIH w/overshot to 6120', jar tbg & packer free. LD pkr & 56jts 2-1/16" tbg. RIH w/2" magnet to 8100', no metal recovered. TOO H. SDFN.

5/3/24 - Run gyro log, drift production tbg, tag @ 8018'. Circulate. RIH w/245jts 2-1/16", 3.25", J-55 tbg. landed @ 7992'. SN @ 7990'. ND BOP. NU WH. SDFW.

5/6/24 - RIH. Swab well. RD. RR.

Well is currently a downhole commingled Blanco Mesaverde / Basin Dakota - DHC 5280

Spud Date:

Rig Release Date:

I hereby certify that the information above is true and complete to the best of my knowledge and belief.

SIGNATURE Etta Trujillo TITLE Regulatory Specialist DATE 5/31/2024

Type or print name Etta Trujillo E-mail address: etrujillo@logosresourcesllc.com PHONE: (505) 324-4154

**For State Use Only**

APPROVED BY: \_\_\_\_\_ TITLE \_\_\_\_\_ DATE \_\_\_\_\_

Conditions of Approval (if any):



## Wellbore Schematic

Well Name: Rosa Unit 24B  
 Location: N-32-31N-05W 860' FSL & 1975' FWL  
 County: Rio Arriba, NM  
 API #: 30-039-26630  
 Co-ordinates: Lat 36.8512115, Long -107.3879242 NAD1983  
 Elevations: GROUND: 6518'  
 KB: 6534'  
 Depths (KB): PBDT: 8118'  
 TD: 8130'

Date Prepared: 12/14/2022 Moss  
 Reviewed By: 12/26/2022 Gomez  
 Last Updated: 5/9/2024 Moss  
 Spud Date: 10/1/2001  
 Completion Date: 11/22/2001  
 Last Workover Date: 5/6/2024

## VERTICAL WELLBORE

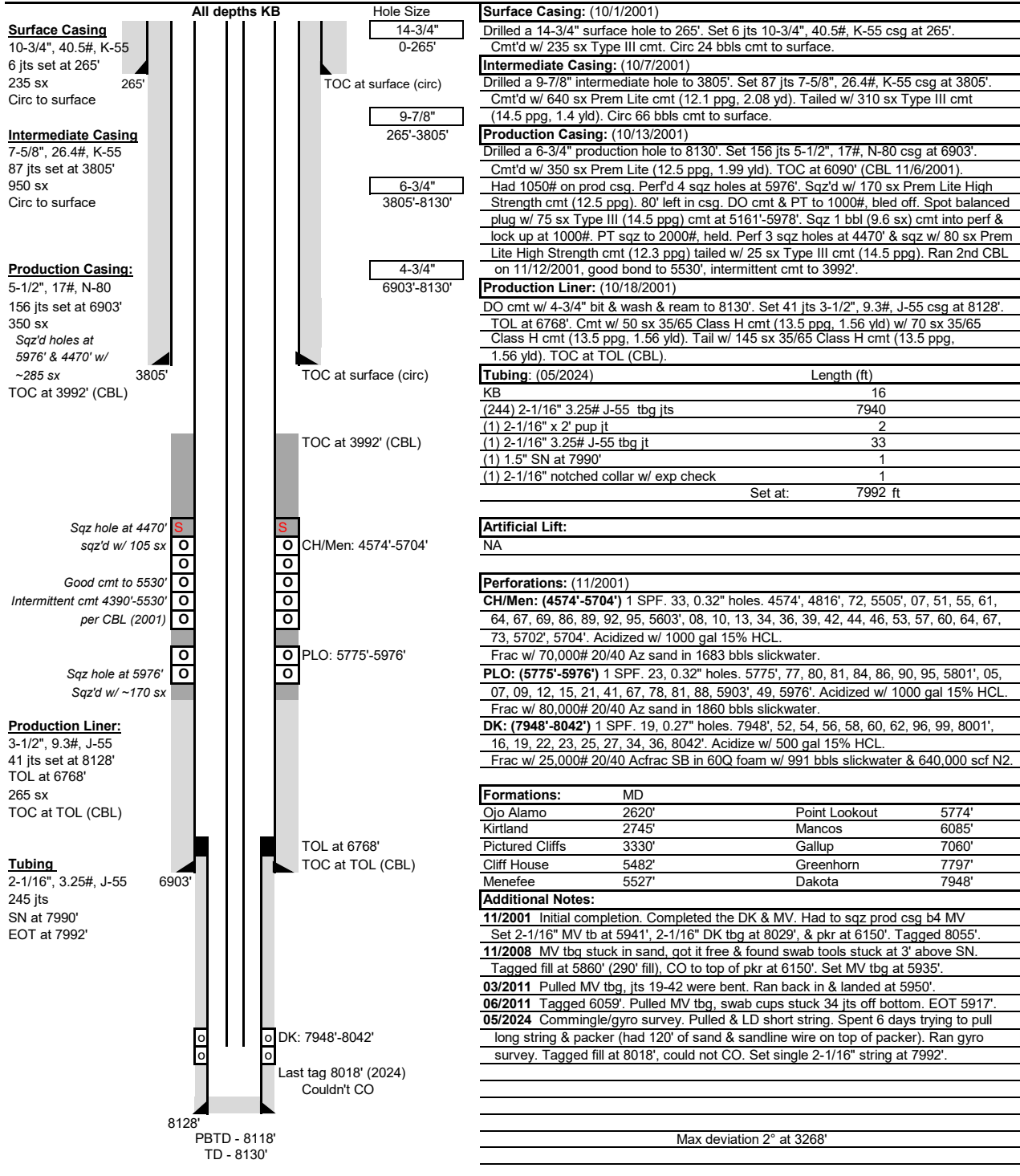

Sante Fe Main Office  
Phone: (505) 476-3441

General Information  
Phone: (505) 629-6116

Online Phone Directory  
<https://www.emnrd.nm.gov/oed/contact-us>

State of New Mexico  
Energy, Minerals and Natural Resources  
Oil Conservation Division  
1220 S. St Francis Dr.  
Santa Fe, NM 87505

CONDITIONS

Action 349855

CONDITIONS

Operator: LOGOS OPERATING, LLC 2010 Afton Place Farmington, NM 87401	OGRID: 289408
	Action Number: 349855
	Action Type: [C-103] Sub. Workover (C-103R)

CONDITIONS

Created By	Condition	Condition Date
andrew.fordyce	Accepted for record.	9/2/2025