

Well Name: ROSA UNIT	Well Location: T31N / R4W / SEC 7 / SWNE / 36.914444 / -107.295457	County or Parish/State: RIO ARRIBA / NM
Well Number: 389A	Type of Well: OTHER	Allottee or Tribe Name:
Lease Number: NMSF078890	Unit or CA Name:	Unit or CA Number:
US Well Number: 3003929502	Operator: LOGOS OPERATING LLC	

### Subsequent Report

Sundry ID: 2820104

Type of Submission: Subsequent Report

Type of Action: Workover Operations

Date Sundry Submitted: 10/31/2024

Time Sundry Submitted: 08:13

Date Operation Actually Began: 10/02/2024

**Actual Procedure:** 10/02/2024 - RU, ND WH, NU and function test BOP. MU 6-1/4" bit, TIH, tag plug @ 2650'. Reverse circulated to mill CIBP. Circulate clean. SDFN, 10/03/2024 - Drill out CIBP @ 2650', push pug to TOL @ 2712'. TOOH lay down 6-1/4" mill. MU 3-1/8" mill. TIH mill on remaining CIBP @ TOL, chase CIBP to 3427', mill through bridge, clean out to 3734' TOOH to TOL. SDFN, 10/04/2024 - Break circulation. Mill on plug debris @ liner top. Set back swivel, TIH tag @ 3963'. Mill through bridge to 5121'. TOOH. TIH w/gas lift assembly, land 2-3/8" tbg @ 3689', J-55/N-80, 4.7#, X-Nipple @ 3673'. SIW. RDMO. Well is no longer Temporarily Abandoned. See attached wellbore schematic.

### SR Attachments

#### Actual Procedure

Rosa\_Unit\_389A\_\_Well\_Schematic\_20241031081326.pdf

Well Name: ROSA UNIT

Well Location: T31N / R4W / SEC 7 /  
SWNE / 36.914444 / -107.295457County or Parish/State: RIO  
ARRIBA / NM

Well Number: 389A

Type of Well: OTHER

Allottee or Tribe Name:

Lease Number: NMSF078890

Unit or CA Name:

Unit or CA Number:

US Well Number: 3003929502

Operator: LOGOS OPERATING LLC

**Operator**

I certify that the foregoing is true and correct. Title 18 U.S.C. Section 1001 and Title 43 U.S.C. Section 1212, make it a crime for any person knowingly and willfully to make to any department or agency of the United States any false, fictitious or fraudulent statements or representations as to any matter within its jurisdiction. Electronic submission of Sundry Notices through this system satisfies regulations requiring a

Operator Electronic Signature: ETTA TRUJILLO

Signed on: OCT 31, 2024 08:14 AM

Name: LOGOS OPERATING LLC

Title: Regulatory Specialist

Street Address: 2010 AFTON PLACE

City: Farmington

State: NM

Phone: (505) 324-4154

Email address: ETRUJILLO@LOGOSRESOURCESLLC.COM

**Field**

Representative Name:

Street Address:

City:

State:

Zip:

Phone:

Email address:

**BLM Point of Contact**

BLM POC Name: MATTHEW H KADE

BLM POC Title: Petroleum Engineer

BLM POC Phone: 5055647736

BLM POC Email Address: MKADE@BLM.GOV

Disposition: Accepted

Disposition Date: 11/01/2024

Signature: Matthew Kade



## Wellbore Schematic

Well Name: Rosa Unit 389A  
 Location: Sec 7, T31N, R04W 2450' FNL & 2380' FEL  
 County: Rio Arriba  
 API #: 30-039-29502  
 Co-ordinates: Lat 36.9144363 Long -107.2954178  
 Elevations: GROUND: 6457'  
 KB: 6472'  
 Depths (KB): PBTD: 5162'  
 TD: 5163'

Date Prepared: 8/2/2021 Gomez  
 Reviewed by: Oct 24, 2024  
 Last Updated: 10/22/2024 Sullivan  
 Spud Date: 10/5/2006  
 Completion Date: 11/9/2006  
 Last Workover Date: 10/2/2024

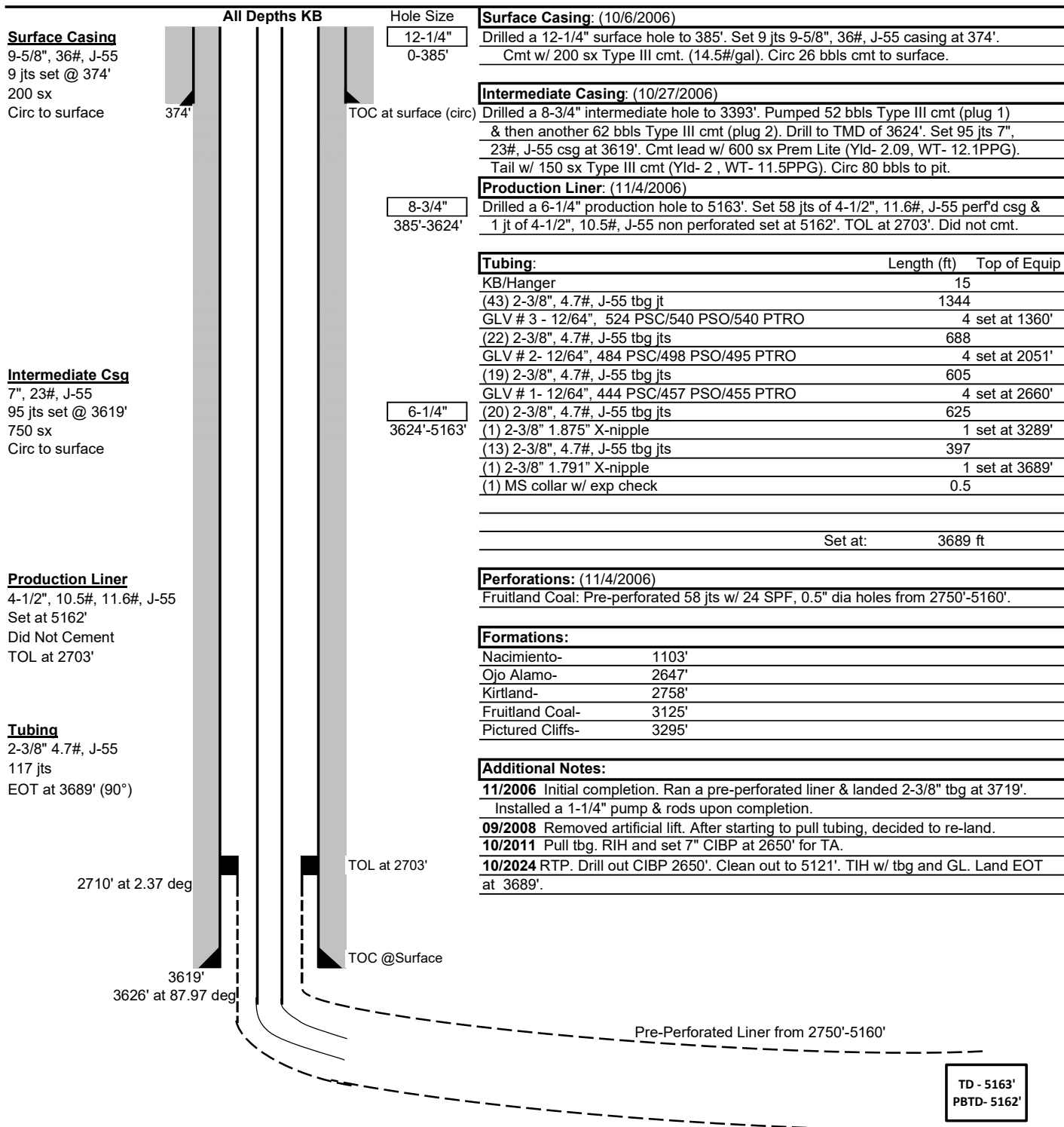

Sante Fe Main Office  
Phone: (505) 476-3441

General Information  
Phone: (505) 629-6116

Online Phone Directory  
<https://www.emnrd.nm.gov/oed/contact-us>

State of New Mexico  
Energy, Minerals and Natural Resources  
Oil Conservation Division  
1220 S. St Francis Dr.  
Santa Fe, NM 87505

CONDITIONS

Action 398153

CONDITIONS

Operator: LOGOS OPERATING, LLC 2010 Afton Place Farmington, NM 87401	OGRID: 289408
	Action Number: 398153
	Action Type: [C-103] Sub. Workover (C-103R)

CONDITIONS

Created By	Condition	Condition Date
andrew.fordyce	None	9/2/2025