

<b>Well Name:</b> ROSA UNIT	<b>Well Location:</b> T31N / R5W / SEC 34 / NWNE / 36.860983 / -107.349231	<b>County or Parish/State:</b> RIO ARRIBA / NM
<b>Well Number:</b> 184C	<b>Type of Well:</b> CONVENTIONAL GAS WELL	<b>Allottee or Tribe Name:</b>
<b>Lease Number:</b> NMSF078773	<b>Unit or CA Name:</b> ROSA UNIT, ROSA UNIT--MV	<b>Unit or CA Number:</b> NMNM78407A, NMNM78407E
<b>US Well Number:</b> 3003930143	<b>Operator:</b> LOGOS OPERATING LLC	

### Subsequent Report

**Sundry ID:** 2804031

**Type of Submission:** Subsequent Report

**Type of Action:** Workover Operations

**Date Sundry Submitted:** 07/31/2024

**Time Sundry Submitted:** 08:52

**Date Operation Actually Began:** 06/29/2024

**Actual Procedure:** 6/29/2024 - MIRU. ND WH. NU BOP. PU tubing string. Sting out of CR @ 7495'. SDFW. 7/01/2024 - TOO H w/pressure gauge tubing string. TIH w/4-3/4" mill to 5600' SDFN. 7/3/2024 - Mill out 5-1/2" CR @ 7495'. Circulate. Mill out CIBP @ 8248'. CO to 8374'. TOO H. SIW. SDFW. 7/8/2024 - TIH w/2-3/8" tbg w/146jts, 4.7#, J-55, set @ 8306', SN @ 8305'. ND BOP. NU WH. RDMO.

### SR Attachments

#### Actual Procedure

3160\_5\_Rosa\_Unit\_184C\_Subsequent\_Drill\_Out\_Bridge\_Plug\_20240708\_20240731085234.pdf

Well Name: ROSA UNIT

Well Location: T31N / R5W / SEC 34 /  
NWNE / 36.860983 / -107.349231County or Parish/State: RIO  
ARRIBA / NM

Well Number: 184C

Type of Well: CONVENTIONAL GAS  
WELL

Allottee or Tribe Name:

Lease Number: NMSF078773

Unit or CA Name: ROSA UNIT, ROSA  
UNIT--MVUnit or CA Number:  
NMNM78407A, NMNM78407E

US Well Number: 3003930143

Operator: LOGOS OPERATING LLC

**Operator**

I certify that the foregoing is true and correct. Title 18 U.S.C. Section 1001 and Title 43 U.S.C. Section 1212, make it a crime for any person knowingly and willfully to make to any department or agency of the United States any false, fictitious or fraudulent statements or representations as to any matter within its jurisdiction. Electronic submission of Sundry Notices through this system satisfies regulations requiring a

Operator Electronic Signature: ETTA TRUJILLO

Signed on: JUL 31, 2024 08:53 AM

Name: LOGOS OPERATING LLC

Title: Regulatory Specialist

Street Address: 2010 AFTON PLACE

City: Farmington

State: NM

Phone: (505) 324-4154

Email address: ETRUJILLO@LOGOSRESOURCESLLC.COM

**Field**

Representative Name:

Street Address:

City:

State:

Zip:

Phone:

Email address:

**BLM Point of Contact**

BLM POC Name: MATTHEW H KADE

BLM POC Title: Petroleum Engineer

BLM POC Phone: 5055647736

BLM POC Email Address: MKADE@BLM.GOV

Disposition: Accepted

Disposition Date: 07/31/2024

Signature: Matthew Kade

Form 3160-5  
(June 2019)

UNITED STATES  
DEPARTMENT OF THE INTERIOR  
BUREAU OF LAND MANAGEMENT

FORM APPROVED OMB  
No. 1004-0137 Expires:  
December 31, 2024

SUNDRY NOTICES AND REPORTS ON WELLS  
Do not use this form for proposals to drill or to re-enter an  
abandoned well. Use Form 3160-3 (APD) for such proposals.

5. Lease Serial No.  
NMSF078773

6. If Indian, Allottee or Tribe Name

SUBMIT IN TRIPLICATE - Other instructions on page 2

1. Type of Well  
☐ Oil Well ☒ Gas Well ☐ Other

2. Name of Operator  
LOGOS OPERATING, LLC

3a. Address 2010 AFTON PLACE  
FARMINGTON, NM 87401

3b. Phone No. (include area code)  
(505) 278-8720

4. Location of Well (Footage, Sec., T.,R.,M., or Survey Description)  
UNIT B SEC 34 T31N 5W 845' FNL 2525' FEL

7. If Unit of CA/Agreement, Name and/or No.

8. Well Name and No.  
ROSA UNIT 184C

9. API Well No.  
30-039-30143

10. Field and Pool or Exploratory Area  
BLANCO MESAVERDE/BASIN MANCOS/BASIN DAKOTA

11. Country or Parish, State  
RIO ARRIBA

12. CHECK THE APPROPRIATE BOX(ES) TO INDICATE NATURE OF NOTICE, REPORT OR OTHER DATA

TYPE OF SUBMISSION	TYPE OF ACTION				
<input type="checkbox"/> Notice of Intent	<input type="checkbox"/> Acidize	<input type="checkbox"/> Deepen	<input type="checkbox"/> Production (Start/Resume)	<input type="checkbox"/> Water Shut-Off	
<input checked="" type="checkbox"/> Subsequent Report	<input type="checkbox"/> Alter Casing	<input type="checkbox"/> Hydraulic Fracturing	<input type="checkbox"/> Reclamation	<input type="checkbox"/> Well Integrity	
<input type="checkbox"/> Final Abandonment Notice	<input type="checkbox"/> Casing Repair	<input type="checkbox"/> New Construction	<input type="checkbox"/> Recomplete	<input checked="" type="checkbox"/> Other	
	<input type="checkbox"/> Change Plans	<input type="checkbox"/> Plug and Abandon	<input type="checkbox"/> Temporarily Abandon	Drill out BP	
	<input type="checkbox"/> Convert to Injection	<input type="checkbox"/> Plug Back	<input type="checkbox"/> Water Disposal		

13. Describe Proposed or Completed Operation: Clearly state all pertinent details, including estimated starting date of any proposed work and approximate duration thereof. If the proposal is to deepen directionally or recompleate horizontally, give subsurface locations and measured and true vertical depths of all pertinent markers and zones. Attach the Bond under which the work will be perfonned or provide the Bond No. on file with BLM/BIA. Required subsequent reports must be filed within 30 days following completion of the involved operations. If the operation results in a multiple completion or recompletion in a new interval, a Form 3160-4 must be filed once testing has been completed. Final Abandonment Notices must be filed only after all requirements, including reclamation, have been completed and the operator has detennined that the site is ready for final inspection.)

6/29/2024 - MIRU. ND WH. NU BOP. PU tubing string. Sting out of CR @ 7495'. SDFW.  
7/01/2024 - TOOHH w/pressure gauge tubing string. TIH w/4-3/4" mill to 5600' SDFN.  
7/3/2024 - Mill out 5-1/2" CR @ 7495'. Circulate. Mill out CIBP @ 8248'. CO to 8374'. TOOHH. SIW. SDFW.  
7/8/2024 - TIH w/2-3/8" tbg w/146jts, 4.7#, J-55, set @ 8306', SN @ 8305'. ND BOP. NU WH. RDMO.

14. I hereby certify that the foregoing is true and correct. Name (Printed/Typed)  
Etta Trujillo

Title Regulatory Specialist

Signature Etta Trujillo

Date 7/26/2024

THE SPACE FOR FEDERAL OR STATE OFFICE USE

Approved by

Title

Date

Conditions of approval, if any, are attached. Approval of this notice does not warrant or certify that the applicant holds legal or equitable title to those rights in the subject lease which would entitle the applicant to conduct operations thereon.

Office

Title 18 U.S.C Section 1001 and Title 43 U.S.C Section 1212, make it a crime for any person knowingly and willfully to make to any department or agency of the United States any false, fictitious or fraudulent statements or representations as to any matter within its jurisdiction.



## Wellbore Schematic

Well Name: Rosa Unit 184C  
 Location: Unit B Sec34, T31N, R05W 845' FNL & 2525' FEL  
 County: Rio Arriba  
 API #: 30-039-30143  
 Co-ordinates: Lat 36860981 Long -107.3491898 NAD83  
 Elevations: GROUND: 6776'  
 KB: 6792'  
 PBD: 8395'  
 TD: 8420'

Last Updated: 5/24/2023 Peace  
 Reviewed by: 7/19/2024 Sullivan  
 Spud Date: 9/17/2007  
 Completion Date: 10/19/2010  
 Last Workover Date: 6/29/2024  
 Last Updated: 7/19/2024 Sullivan

## VERTICAL WELLBORE

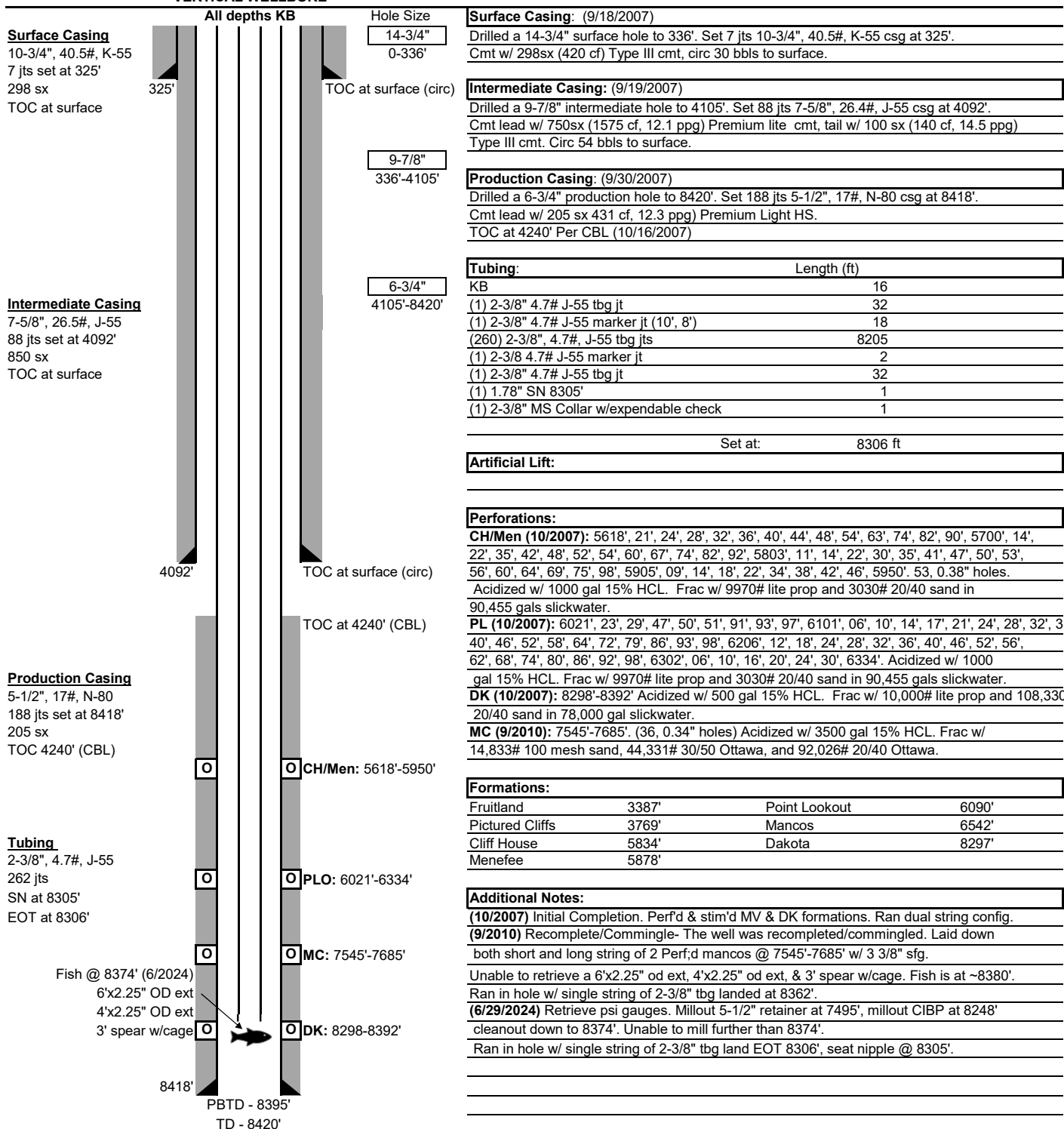

Sante Fe Main Office  
Phone: (505) 476-3441

General Information  
Phone: (505) 629-6116

Online Phone Directory  
<https://www.emnrd.nm.gov/oed/contact-us>

State of New Mexico  
Energy, Minerals and Natural Resources  
Oil Conservation Division  
1220 S. St Francis Dr.  
Santa Fe, NM 87505

CONDITIONS

Action 369273

CONDITIONS

Operator: LOGOS OPERATING, LLC 2010 Afton Place Farmington, NM 87401	OGRID: 289408
	Action Number: 369273
	Action Type: [C-103] Sub. Workover (C-103R)

CONDITIONS

Created By	Condition	Condition Date
andrew.fordyce	Accepted for record.	9/2/2025