

Well Name: ROSA UNIT	Well Location: T31N / R6W / SEC 22 / SENE / 36.8883 / -107.44339	County or Parish/State: RIO ARRIBA / NM
Well Number: 634B	Type of Well: CONVENTIONAL GAS WELL	Allottee or Tribe Name:
Lease Number: NMSF078771	Unit or CA Name: ROSA UNIT	Unit or CA Number: NMNM78407E
US Well Number: 300393093700S1	Operator: LOGOS OPERATING LLC	

Subsequent Report

Sundry ID: 2821772
Type of Submission: Subsequent Report
Date Sundry Submitted: 11/11/2024
Date Operation Actually Began: 10/15/2024
Type of Action: Other
Time Sundry Submitted: 08:12

Actual Procedure: 10/15/2024 - MIRU. NU casing head. NU and function test BOP. Good test. TIH w/retrieving tool. Release RBP at 7000'. TOOH. Secure well. SDFN. 10/16/2024 - TIH with total 240jts 2-3/8" tubing 4.7#, J-55 (122jts) & N-80 (118jts), landed @ 7616', XN @ 6884'. ND BOP. NU WH. RDMO. See attached wellbore schematic.

SR Attachments

Actual Procedure
Rosa_Unit_634B_Wellbore_Schematic_Return_to_Production_20241111081105.pdf

Well Name: ROSA UNIT

Well Location: T31N / R6W / SEC 22 /
SENE / 36.8883 / -107.44339County or Parish/State: RIO
ARRIBA / NM

Well Number: 634B

Type of Well: CONVENTIONAL GAS
WELL

Allottee or Tribe Name:

Lease Number: NMSF078771

Unit or CA Name: ROSA UNIT

Unit or CA Number:
NMNM78407E

US Well Number: 300393093700S1

Operator: LOGOS OPERATING LLC

Operator

I certify that the foregoing is true and correct. Title 18 U.S.C. Section 1001 and Title 43 U.S.C. Section 1212, make it a crime for any person knowingly and willfully to make to any department or agency of the United States any false, fictitious or fraudulent statements or representations as to any matter within its jurisdiction. Electronic submission of Sundry Notices through this system satisfies regulations requiring a

Operator Electronic Signature: ETTA TRUJILLO

Signed on: NOV 11, 2024 08:12 AM

Name: LOGOS OPERATING LLC

Title: Regulatory Specialist

Street Address: 2010 AFTON PLACE

City: Farmington

State: NM

Phone: (505) 324-4154

Email address: ETRUJILLO@LOGOSRESOURCESLLC.COM

Field

Representative Name:

Street Address:

City:

State:

Zip:

Phone:

Email address:

BLM Point of Contact

BLM POC Name: KENNETH G RENNICK

BLM POC Title: Petroleum Engineer

BLM POC Phone: 5055647742

BLM POC Email Address: krennick@blm.gov

Disposition: Accepted

Disposition Date: 11/13/2024

Signature: Kenneth Rennick



Wellbore Schematic

Well Name: Rosa Unit 634B
Location: H, Sec 22, T31N, R6W, 1485' FNL, 645' FEL
County: Rio Arriba
API #: 30-039-30937
Co-ordinates: Lat: 36.8883591 , Long: 107.4433899
Operator: Logos Operating, LLC

Ground Elevation: 6260'
KB Elevation: 6274'
TVD: 6790'
MD: 12913'
PBDT: 12834'
Target Zone TVD: 6808'
Length of Lateral: 5184'

Last Updated: 10/23/2024 Sullivan
Reviewed By: Oct 24, 2024
Spud Date: 6/2/2010
Completion Date: 11/21/2010
Last Workover Date: 10/15/2024

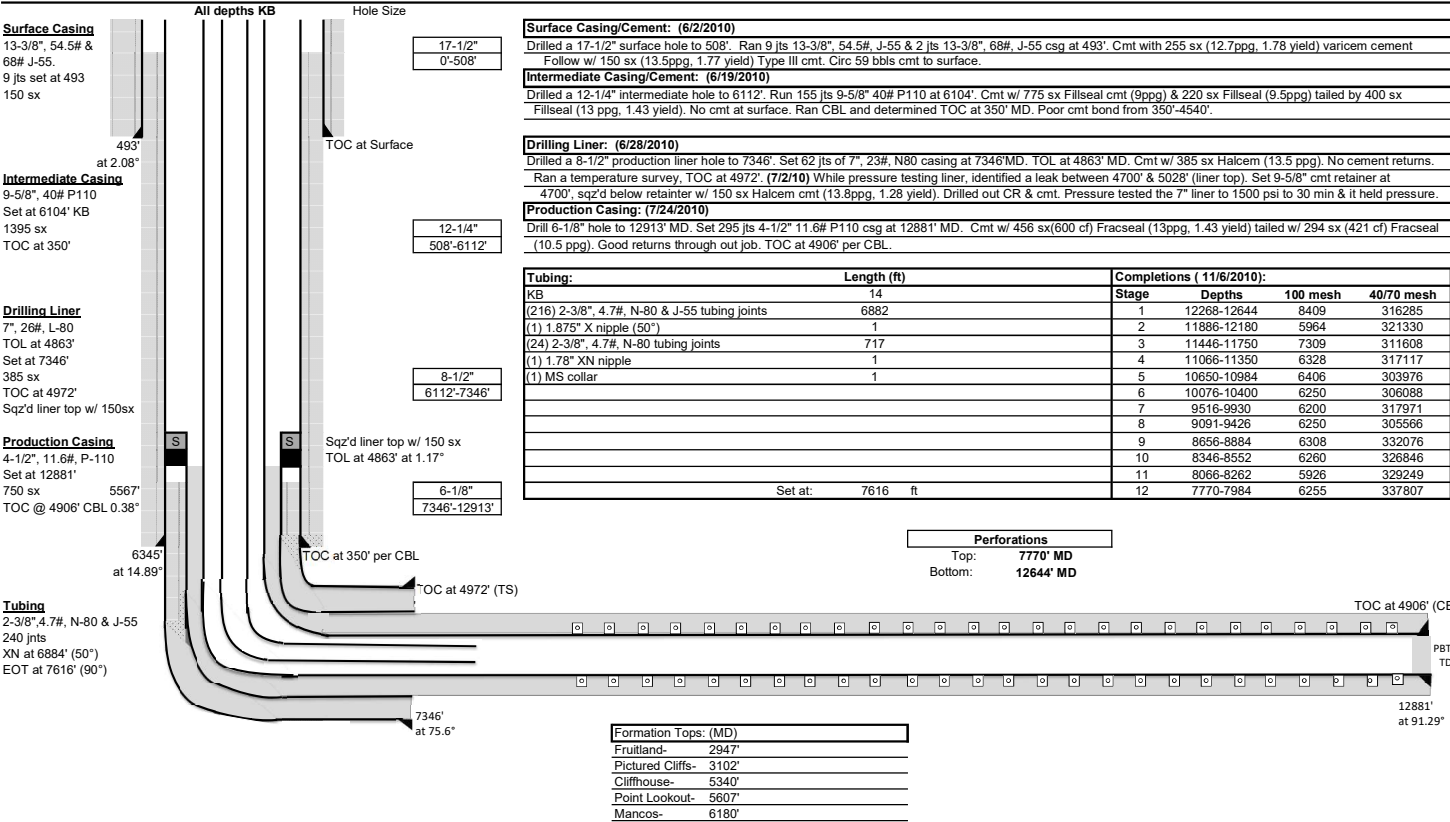

Sante Fe Main Office
Phone: (505) 476-3441

General Information
Phone: (505) 629-6116

Online Phone Directory
<https://www.emnrd.nm.gov/ocd/contact-us>

State of New Mexico
Energy, Minerals and Natural Resources
Oil Conservation Division
1220 S. St Francis Dr.
Santa Fe, NM 87505

CONDITIONS

Action 402884

CONDITIONS

Operator: LOGOS OPERATING, LLC 2010 Afton Place Farmington, NM 87401	OGRID: 289408
	Action Number: 402884
	Action Type: [C-103] Sub. Workover (C-103R)

CONDITIONS

Created By	Condition	Condition Date
andrew.fordyce	Accepted for record.	9/2/2025