

Well Name: ROSA UNIT	Well Location: T31N / R5W / SEC 30 / LOT 3 / 36.869668 / -107.404553	County or Parish/State: RIO ARRIBA / NM
Well Number: 662H	Type of Well: CONVENTIONAL GAS WELL	Allottee or Tribe Name:
Lease Number: NMSF0078764, NMSF078764	Unit or CA Name: ROSA UNIT	Unit or CA Number: NMNM78407E
US Well Number: 3003931417	Operator: LOGOS OPERATING LLC	

Subsequent Report

Sundry ID: 2786418

Type of Submission: Subsequent Report	Type of Action: Other
Date Sundry Submitted: 04/23/2024	Time Sundry Submitted: 11:01
Date Operation Actually Began: 04/04/2024	

Actual Procedure: Per approved operations plan: 4/4/24- MIRU. ND WH, NU BOP. TEST BOP, GOOD. 4/5/24- KILL WELL. LAND TBNG AS FOLLOWS: RAN 228 JNTS OF 2-7/8",6.5#, L-80 & J-55, XN @ 6984' & XN @ 7436', EOT @ 7438' . ND BOP, NU WH. SWAB BACK TO BUILD CSNG PSI. SI WELL. SDFN. 4/6/24- BLOWDOWN CSNG. PT 600# PSI- GOOD. SI WELL. RDMO

SR Attachments

Actual Procedure

Rosa_Unit_662H_Well_Schematic_20240423110114.pdf

Received by OCD: 4/23/2024 1:40:42 PM

Well Name: ROSA UNIT

Well Location: T31N / R5W / SEC 30 / LOT 3 / 36.869668 / -107.404553

County or Parish/State: RIO ARRIBA / NM

Well Number: 662H

Type of Well: CONVENTIONAL GAS WELL

Allottee or Tribe Name:

Lease Number: NMSF0078764, NMSF078764

Unit or CA Name: ROSA UNIT

Unit or CA Number: NMNM78407E

US Well Number: 3003931417

Operator: LOGOS OPERATING LLC

Operator

I certify that the foregoing is true and correct. Title 18 U.S.C. Section 1001 and Title 43 U.S.C. Section 1212, make it a crime for any person knowingly and willfully to make to any department or agency of the United States any false, fictitious or fraudulent statements or representations as to any matter within its jurisdiction. Electronic submission of Sundry Notices through this system satisfies regulations requiring a

Operator Electronic Signature: LACEY GRANILLO

Signed on: APR 23, 2024 11:01 AM

Name: LOGOS OPERATING LLC

Title: REGULATORY SPECIALIST

Street Address: 2010 AFTON PLACE

City: FARMINGTONState: NM

Phone: (505) 324-4145

Email address: LGRANILLO@LOGOSRESOURCESLLC.COM

Field

Representative Name:

Street Address:

City:State:Zip:

Phone:

Email address:

BLM Point of Contact

BLM POC Name: KENNETH G RENNICK

BLM POC Title: Petroleum Engineer

BLM POC Phone: 5055647742

BLM POC Email Address: krennick@blm.gov

Disposition: Accepted

Disposition Date: 04/23/2024

Signature: Kenneth Rennick

**Wellbore Schematic**

Well Name: Rosa Unit 662H
 Location: K - Sec 30, T31N, R05W, 2300' FSL, 946' FWL
 County: Rio Arriba
 API #: 30-039-31417
 Co-ordinates: 36.8696679, -107.4045529 NAD83
 Operator: LOGOS Operating, LLC

Ground Elevation: 6394'
 KB Elevation: 6419'
 TD (TVD): 6973'
 TD (MD): 19,224'
 PBTD: 19,093'

Prepared By: 7/15/2022 Gomez
 Reviewed By: 8/2/2022 Moss
 Last Updated: 4/23/2023 Moss
 Spud Date: 4/5/2022
 Completion Date: 9/20/2022
 Last Workover Date: 4/6/2024

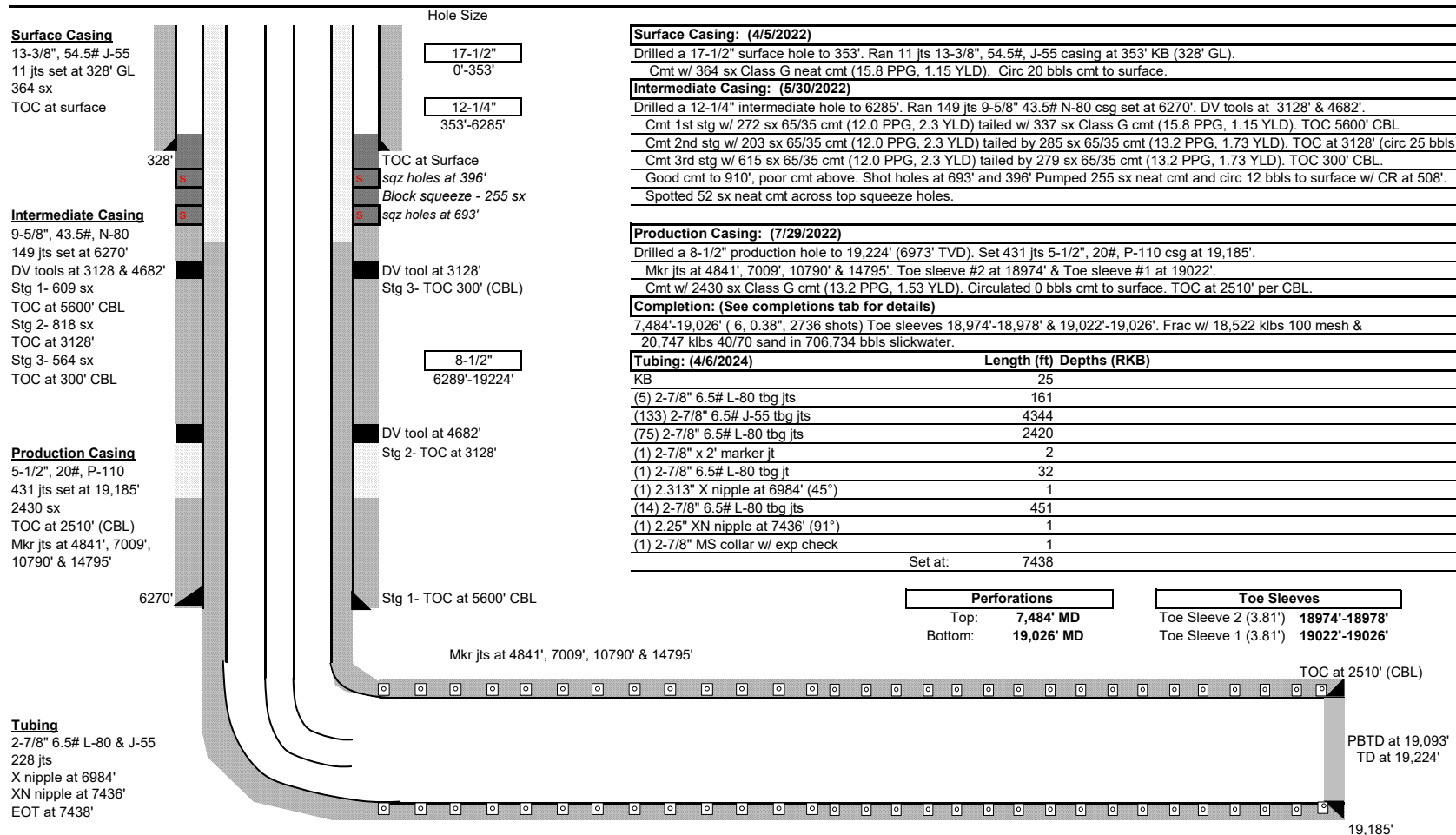

Formation Tops: (MD)			
Nacimiento	Surface	Chacra	4617'
Ojo Alamo	2525'	Cliff House	5452'
Kirtland	2647'	Menefee	5500'
Fruitland	3073'	Point Lookout	5687'
Pictured Cliffs	3432'	Mancos	6182'
Lewis	3523'		

Sante Fe Main Office
Phone: (505) 476-3441

General Information
Phone: (505) 629-6116

Online Phone Directory
<https://www.emnrd.nm.gov/ocd/contact-us>

State of New Mexico
Energy, Minerals and Natural Resources
Oil Conservation Division
1220 S. St Francis Dr.
Santa Fe, NM 87505

CONDITIONS

Action 336704

CONDITIONS

Operator: LOGOS OPERATING, LLC 2010 Afton Place Farmington, NM 87401	OGRID: 289408
	Action Number: 336704
	Action Type: [C-103] Sub. Workover (C-103R)

CONDITIONS

Created By	Condition	Condition Date
andrew.fordyce	Accepted for record.	9/2/2025