



U.S. Department of the Interior
BUREAU OF LAND MANAGEMENT

Sundry Print Report

02/17/2025

Well Name: ROSS RANCH 10

Well Location: T26S / R31E / SEC 10 /
SENE / 32.0593446 / -103.7595367

County or Parish/State: EDDY /
NM

Well Number: 1

Type of Well: OIL WELL

Allottee or Tribe Name:

Lease Number: NMNM89057

Unit or CA Name:

Unit or CA Number:

US Well Number: 3001529605

Operator: DEVON ENERGY
PRODUCTION COMPANY LP

Subsequent Report

Sundry ID: 2814905

Type of Submission: Subsequent Report

Type of Action: Plug and Abandonment

Date Sundry Submitted: 10/02/2024

Time Sundry Submitted: 09:15

Date Operation Actually Began: 09/10/2024

Actual Procedure: null

SR Attachments

Actual Procedure

Plugging_Record_Devon_Ross_Ranch_10_Fed__1_SWD_20241002091447.pdf

Well Name: ROSS RANCH 10	Well Location: T26S / R31E / SEC 10 / SENE / 32.0593446 / -103.7595367	County or Parish/State: EDDY / NM
Well Number: 1	Type of Well: OIL WELL	Allottee or Tribe Name:
Lease Number: NMNM89057	Unit or CA Name:	Unit or CA Number:
US Well Number: 3001529605	Operator: DEVON ENERGY PRODUCTION COMPANY LP	

Operator

I certify that the foregoing is true and correct. Title 18 U.S.C. Section 1001 and Title 43 U.S.C. Section 1212, make it a crime for any person knowingly and willfully to make to any department or agency of the United States any false, fictitious or fraudulent statements or representations as to any matter within its jurisdiction. Electronic submission of Sundry Notices through this system satisfies regulations requiring a

Operator Electronic Signature: JEFF YOUNG**Signed on:** OCT 02, 2024 09:14 AM**Name:** DEVON ENERGY PRODUCTION COMPANY LP**Title:** Production Data Analyst**Street Address:** 333 W SHERIDAN AVE**City:** OKLAHOMA CITY **State:** OK**Phone:** (405) 228-2480**Email address:** JEFF.YOUNG@DVN.COM**Field****Representative Name:****Street Address:****City:** **State:** **Zip:****Phone:****Email address:****BLM Point of Contact****BLM POC Name:** JAMES A AMOS**BLM POC Title:** Acting Assistant Field Manager**BLM POC Phone:** 5752345927**BLM POC Email Address:** jamos@blm.gov**Disposition:** Accepted**Disposition Date:** 10/07/2024**Signature:** James A Amos

UNITED STATES
DEPARTMENT OF THE INTERIOR
BUREAU OF LAND MANAGEMENT

SUNDRY NOTICES AND REPORTS ON WELLS
**Do not use this form for proposals to drill or to re-enter an
abandoned well. Use Form 3160-3 (APD) for such proposals.**

5. Lease Serial No.	NMNM89057
6. If Indian, Allottee or Tribe Name	

SUBMIT IN TRIPLICATE - Other instructions on page 2		7. If Unit of CA/Agreement, Name and/or No.
1. Type of Well <input checked="" type="checkbox"/> Oil Well <input type="checkbox"/> Gas Well <input type="checkbox"/> Other		8. Well Name and No. Ross Ranch 10 Federal #1 SWD
2. Name of Operator DEVON ENERGY PRODUCTION COMPANY, LP		9. API Well No. 30-015-29605
3a. Address 333 West Sheridan Ave Oklahoma City, OK 73102-5015	3b. Phone No. (include area code) (405) 228-2480	10. Field and Pool or Exploratory Area Wildcat Brushy Canyon
4. Location of Well (Footage, Sec., T., R., M., or Survey Description) H Sec 10, T26S, R31E, 1980 FNL 660 FEL		11. Country or Parish, State Eddy County, NM

12. CHECK THE APPROPRIATE BOX(ES) TO INDICATE NATURE OF NOTICE, REPORT OR OTHER DATA				
TYPE OF SUBMISSION	TYPE OF ACTION			
<input type="checkbox"/> Notice of Intent	<input type="checkbox"/> Acidize	<input type="checkbox"/> Deepen	<input type="checkbox"/> Production (Start/Resume)	<input type="checkbox"/> Water Shut-Off
	<input type="checkbox"/> Alter Casing	<input type="checkbox"/> Hydraulic Fracturing	<input type="checkbox"/> Reclamation	<input type="checkbox"/> Well Integrity
<input checked="" type="checkbox"/> Subsequent Report	<input type="checkbox"/> Casing Repair	<input type="checkbox"/> New Construction	<input type="checkbox"/> Recomplete	<input type="checkbox"/> Other
	<input type="checkbox"/> Change Plans	<input checked="" type="checkbox"/> Plug and Abandon	<input type="checkbox"/> Temporarily Abandon	
<input type="checkbox"/> Final Abandonment Notice	<input type="checkbox"/> Convert to Injection	<input type="checkbox"/> Plug Back	<input type="checkbox"/> Water Disposal	

13. Describe Proposed or Completed Operation: Clearly state all pertinent details, including estimated starting date of any proposed work and approximate duration thereof. If the proposal is to deepen directionally or recompleate horizontally, give subsurface locations and measured and true vertical depths of all pertinent markers and zones. Attach the Bond under which the work will be performed or provide the Bond No. on file with BLM/BIA. Required subsequent reports must be filed within 30 days following completion of the involved operations. If the operation results in a multiple completion or recompleation in a new interval, a Form 3160-4 must be filed once testing has been completed. Final Abandonment Notices must be filed only after all requirements, including reclamation, have been completed and the operator has determined that the site is ready for final inspection.)

JMR Services/A-Plus P&A LLC plugged this well from 09/10/2024-09/28/2024.

14. I hereby certify that the foregoing is true and correct. Name (Printed/Typed)		
	Title	
Signature	Date	

THE SPACE FOR FEDERAL OR STATE OFFICE USE		
Approved by	Title	Date
Conditions of approval, if any, are attached. Approval of this notice does not warrant or certify that the applicant holds legal or equitable title to those rights in the subject lease which would entitle the applicant to conduct operations thereon.	Office	

Title 18 U.S.C Section 1001 and Title 43 U.S.C Section 1212, make it a crime for any person knowingly and willfully to make to any department or agency of the United States any false, fictitious or fraudulent statements or representations as to any matter within its jurisdiction.

(Instructions on page 2)

DEVON ENERGY PRODUCTION COMPANY, LP
Ross Ranch 10 Federal #1 SWD
30-015-29605

Note: All cement pumped is Class C mixed at 14.8 ppg, yield 1.32 cu ft / sx. Cement volumes are based on inside capacities + 50' excess and outside capacities + 100% excess.

09/10/24 MIRU plugging equipment. Dug out cellar.

09/13/24 RU 2 7/8" equipment. Bled down tbg.

09/16/24 Bled down well. ND wellhead, NU BOP.

09/17/24 Set 5 1/2" CIBP @ 5068'. Loaded hole w/ 14 bbls H2O. Pressure tested csg to 500 psi. Spotted 25 sx class C cmt @ 5068-4815'. WOC.

09/18/24 Tagged plug @ 4801'. Spotted 30 sx class C cmt @ 4154-3851'. WOC & tagged @ 3842'. Perf'd @ 1389'. Sqz'd 85 sx class C cmt @ 1389-1030'. WOC.

09/19/24 Tagged plug @ 1000'. Perf'd @ 980'. Pressured up on perfs to 1500 psi. Perf'd @ 930' per BLM's request. ND BOP, NU wellhead. Sqz'd 250 sx class C cmt @ 930' & circulated to surface. Rigged down & cleaned location.

09/28/24 Moved in backhoe & welder. Cut off wellhead, verified cmt at surface. Welded on an above ground DHM. Dug up anchors, backfilled cellar, cleaned location, & moved off.

Devon Energy		PLUGGED	
Author:	Abby @ JMR	Well No.	#1 SWD
Well Name	Ross Ranch 10 Fed	API #:	30-015-29605
Field/Pool	Big Sinks Del SE, Cherry	Location:	Sec 10, T26S, R31E
County	Eddy		1980 FNL & 660 FEL
State	NM	GL:	3216
Spud Date	5/25/1997		

Description	O.D.	Grade	Weight	Depth	Hole	Cmt Sx	TOC
Surface	11 3/4	H40	42#	687	14 3/4	550	Circ
Intermediate	8 5/8	J55	32#	4,003	11	950	1030' TS
Production	5 1/2		17#	8,400	7 7/8	1,600	3260'

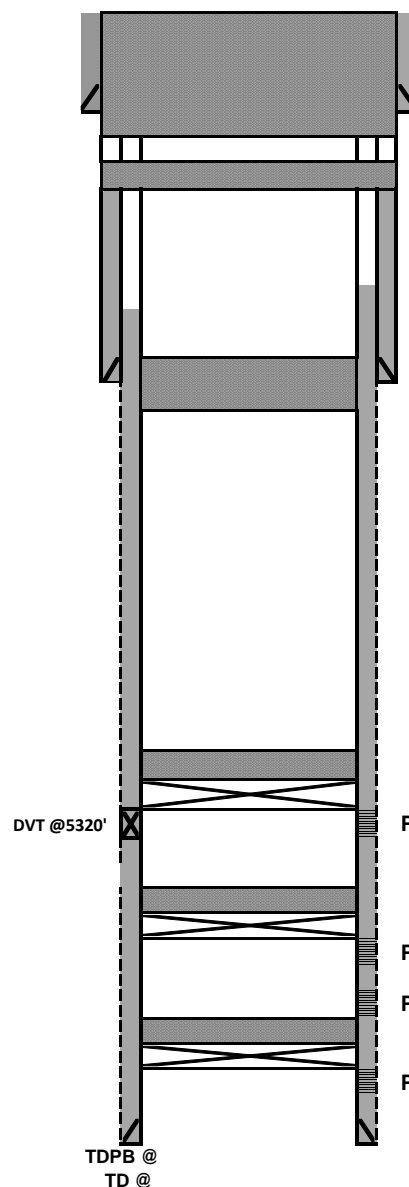

11 3/4 42# CSG @ 687

Plug #4: Perf'd @ 980'. Pressured up. Perf'd @ 930' & circulated 250 sx class C cmt @ 930' to surface.

Plug #3: Perf'd @ 1389'. Sqz'd 85 sx class C cmt @ 1389-1030'. WOC & tagged plug @ 1000'.

8 5/8 32# CSG @ 4,003

Plug #2: Spotted 30 sx class C cmt @ 4154-3851'. WOC & tagged @ 3842'.

Plug #1: Set 5 1/2" CIBP @ 5068'. Loaded hole w/ 14 bbls H2O. Pressure tested csg to 500 psi. Spotted 25 sx class C cmt @ 5068-4815'. WOC & tagged plug @ 4801'.

Perfs @ 5118-5367 (10/05/11)

CIBP @ 5770' w/ 25 sx cmt (10/04/2011)

Perfs @ 6000-6655' (10/29/37) Sqz'd perfs w/ 200 sx cmt

Perfs @ 6958-7122 (10/23/97)

CIBP @ 7850' w/ 20 sx cmt on top (10/22/97)

Perfs @ 7888-7934' (1997)

5 1/2 17# CSG @ 8,400

Formation	Top
Rust	849
Salcido	1155
BX	3848
Lamar	4065
Bell	4104
Cherry	5094
CCM	5282
Brushy	6345
B.S.	8102
TD B.S.	8400

Devon Energy		CURRENT	
Author:	Abby @ JMR	Well No.	#1 SWD
Well Name	Ross Ranch 10 Fed	API #:	30-015-29605
Field/Pool	Big Sinks Del SE, Cherry	Location:	Sec 10, T26S, R31E
County	Eddy		1980 FNL & 660 FEL
State	NM	GL:	3216
Spud Date	5/25/1997		

Description	O.D.	Grade	Weight	Depth	Hole	Cmt Sx	TOC
Surface	11 3/4	H40	42#	687	14 3/4	550	Circ
Intermediate	8 5/8	J55	32#	4,003	11	950	1030' TS
Production	5 1/2		17#	8,400	7 7/8	1,600	3260'

Formation	Top
Rust	849
Salcido	1155
BX	3848
Lamar	4065
Bell	4104
Cherry	5094
CCM	5282
Brushy	6345
B.S.	8102
TD B.S.	8400

11 3/4 42# CSG @ 687

8 5/8 32# CSG @ 4,003

167 jts 2 7/8" 6.5# J55 tbg & ASIX Pkr @ 5059'

Perfs @ 5118-5367 (10/05/11)

CIBP @ 5770' w/ 25 sx cmt (10/04/2011)
Perfs @ 6000-6655' (10/29/37) Sqz'd perfs w/ 200 sx cmt

Perfs @ 6958-7122 (10/23/97)

CIBP @ 7850' w/ 20 sx cmt on top (10/22/97)
Perfs @ 7888-7934' (1997)

5 1/2 17# CSG @ 8,400

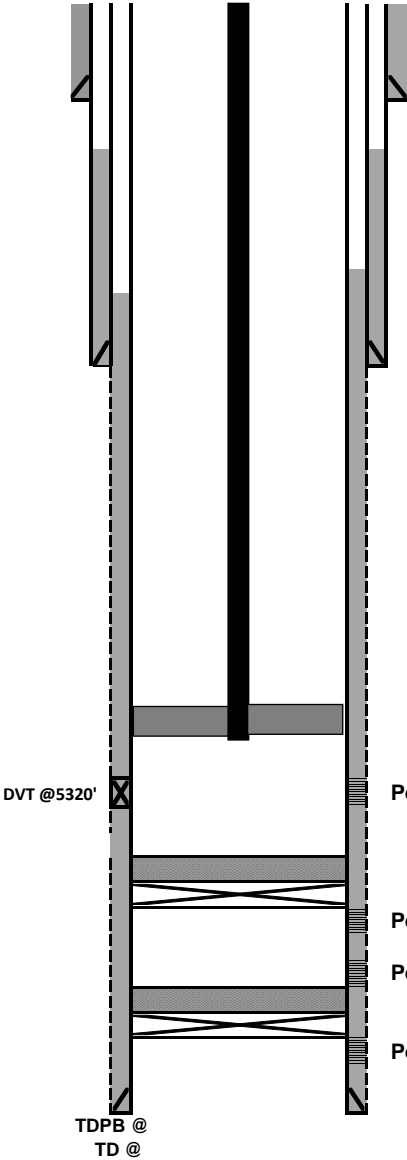

6:10



WELLSITE

NAVIGATOR

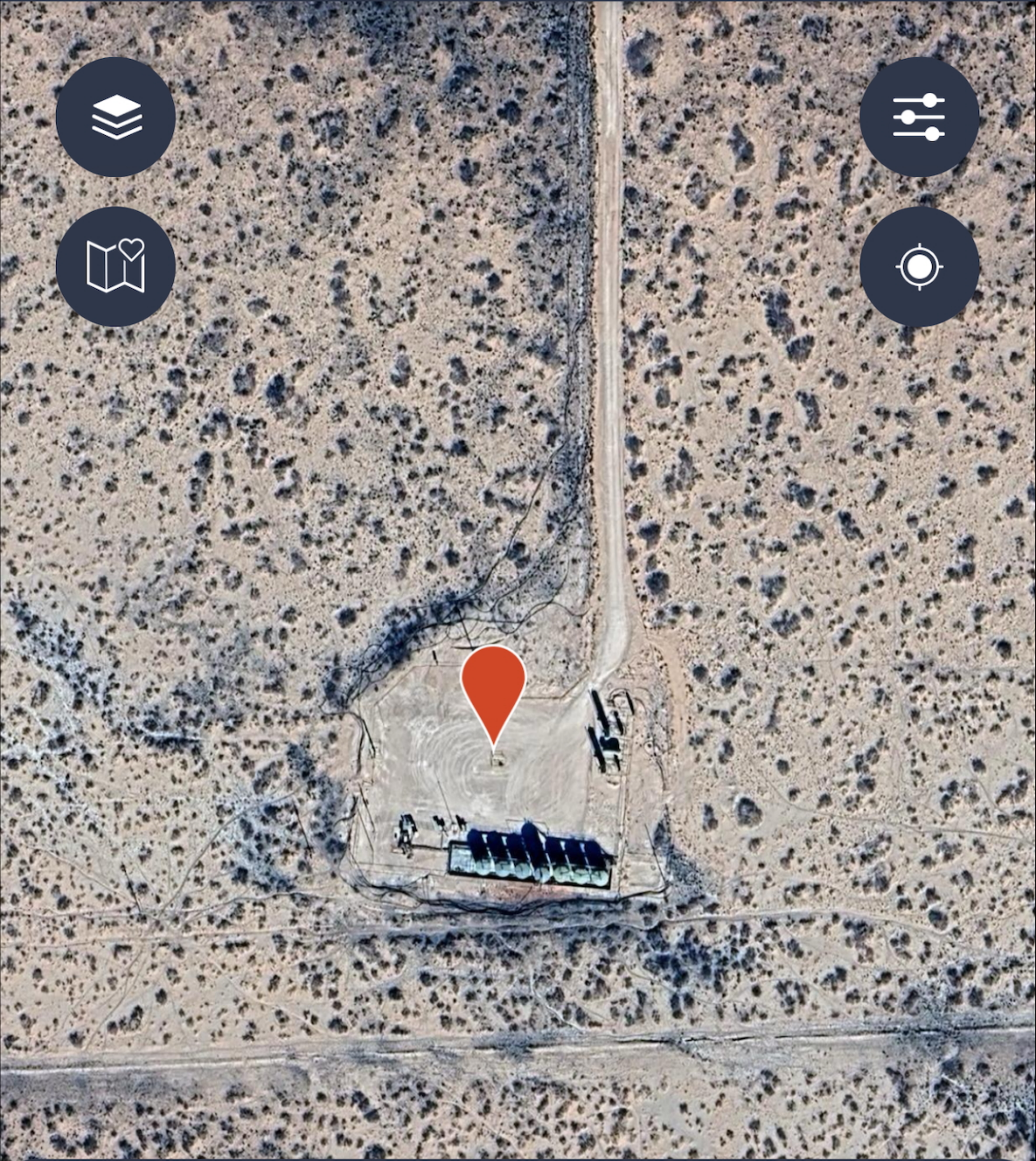

DEVON ENERGY PRODUCTION COMPANY LP ROSS RANCH 10 FEDERAL #001

API: 3001529605
Lat: 32.059393

County: EDDY
Long: -103.759615



Map



Search



Favorites



My Pins









Sante Fe Main Office
Phone: (505) 476-3441

General Information
Phone: (505) 629-6116

Online Phone Directory
<https://www.emnrd.nm.gov/oed/contact-us>

State of New Mexico
Energy, Minerals and Natural Resources
Oil Conservation Division
1220 S. St Francis Dr.
Santa Fe, NM 87505

CONDITIONS

Action 513513

CONDITIONS

Operator: DEVON ENERGY PRODUCTION COMPANY, LP 333 West Sheridan Ave. Oklahoma City, OK 73102	OGRID: 6137
	Action Number: 513513
	Action Type: [C-103] Sub. Plugging (C-103P)

CONDITIONS

Created By	Condition	Condition Date
gcordero	None	10/24/2025