

Santa Fe Main Office
Phone: (505) 476-3441
General Information
Phone: (505) 629-6116

State of New Mexico
Energy, Minerals and Natural Resources

Form C-103
Revised July 18, 2013

Online Phone Directory Visit:
<https://www.emnrd.nm.gov/ocd/contact-us/>

OIL CONSERVATION DIVISION
1220 South St. Francis Dr.
Santa Fe, NM 87505

SUNDRY NOTICES AND REPORTS ON WELLS (DO NOT USE THIS FORM FOR PROPOSALS TO DRILL OR TO DEEPEN OR PLUG BACK TO A DIFFERENT RESERVOIR. USE "APPLICATION FOR PERMIT" (FORM C-101) FOR SUCH PROPOSALS.) 1. Type of Well: Oil Well <input checked="" type="checkbox"/> Gas Well <input type="checkbox"/> Other <input type="checkbox"/>		WELL API NO. 30-025-53171 5. Indicate Type of Lease STATE <input checked="" type="checkbox"/> FEE <input type="checkbox"/> 6. State Oil & Gas Lease No. 366075
2. Name of Operator BTA OIL PRODUCERS, LLC		7. Lease Name or Unit Agreement Name MANILA 8408 19-30-31 STATE COM 8. Well Number 4H
3. Address of Operator 104 S Pecos Midland, TX 79701		9. OGRID Number 260297 10. Pool name or Wildcat WC-025 G-09 S173615C, UPPER PENN
4. Well Location Unit Letter J : 2540' feet from the S line and 1360' feet from the E line Section 19 Township 17S Range 36E NMPM County LEA		
11. Elevation (Show whether DR, RKB, RT, GR, etc.) 3881'		

12. Check Appropriate Box to Indicate Nature of Notice, Report or Other Data

NOTICE OF INTENTION TO:	SUBSEQUENT REPORT OF:
PERFORM REMEDIAL WORK <input type="checkbox"/>	REMEDIAL WORK <input type="checkbox"/>
TEMPORARILY ABANDON <input type="checkbox"/>	ALTERING CASING <input type="checkbox"/>
PULL OR ALTER CASING <input type="checkbox"/>	COMMENCE DRILLING OPNS. <input type="checkbox"/>
DOWNHOLE COMMINGLE <input type="checkbox"/>	P AND A <input type="checkbox"/>
CLOSED-LOOP SYSTEM <input type="checkbox"/>	CASING/CEMENT JOB <input type="checkbox"/>
OTHER: <input checked="" type="checkbox"/>	OTHER: <input type="checkbox"/>

13. Describe proposed or completed operations. (Clearly state all pertinent details, and give pertinent dates, including estimated date of starting any proposed work). SEE RULE 19.15.7.14 NMAC. For Multiple Completions: Attach wellbore diagram of proposed completion or recompletion.

BTA OIL PRODUCERS LLC RESPECTFULLY REQUESTS THE FOLLOWING CHANGES TO THE ORIGINAL PERMIT AS APPROVED, PLEASE SEE ATTACHED:

Changing from originally permitted 320 dedicated acres to 640 acres, matching NSP order number: NSP – 2290.

Spud Date:

11/3/2024

Rig Release Date:

I hereby certify that the information above is true and complete to the best of my knowledge and belief.

SIGNATURE  TITLE Regulatory Analyst DATE 8/19/2025

Type or print name LIZ VELASCO E-mail address: lvelasco@btaoil.org PHONE: 432-682-3753

For State Use Only

APPROVED BY: _____ TITLE _____ DATE _____
 Conditions of Approval (if any): _____

C-102 Submit Electronically Via OCD Permitting	State of New Mexico Energy, Minerals, & Natural Resources Department OIL CONSERVATION DIVISION	Revised July 9, 2024 PAGE 1 OF 2
	Submittal Type: <input type="checkbox"/> Initial Submittal <input type="checkbox"/> Amended Report <input checked="" type="checkbox"/> As Drilled	

WELL LOCATION INFORMATION

API Number 30-025-53171	Pool Code 98333	Pool Name WC-025 G-09 S173615C, UPPER PENN
Property Code 336075	Property Name MANILA 8408 19-30-31 STATE COM	Well Number 4H
OGRID No. 260297	Operator Name BTA OIL PRODUCERS, LLC	Ground Level Elevation 3881'
Surface Owner: <input type="checkbox"/> State <input checked="" type="checkbox"/> Fee <input type="checkbox"/> Tribal <input type="checkbox"/> Federal		Mineral Owner: <input checked="" type="checkbox"/> State <input type="checkbox"/> Fee <input type="checkbox"/> Tribal <input type="checkbox"/> Federal

Surface Location

UL J	Section 19	Township 17S	Range 36E	Lot	Ft. from N/S 2540' FSL	Ft. from E/W 1360' FEL	Latitude (NAD83) 32.81999183	Longitude (NAD83) -103.38990402	County LEA
---------	---------------	-----------------	--------------	-----	---------------------------	---------------------------	---------------------------------	------------------------------------	---------------

Bottom Hole Location

UL G	Section 31	Township 17S	Range 36E	Lot	Ft. from N/S 2635' FNL	Ft. from E/W 1627' FEL	Latitude (NAD83) 32.79119465	Longitude (NAD83) -103.39068325	County LEA
---------	---------------	-----------------	--------------	-----	---------------------------	---------------------------	---------------------------------	------------------------------------	---------------

Dedicated Acres 640.00	Infill or Defining Well Defining	Defining Well API 30-025-53171	Overlapping Spacing Unit (Y/N)	Consolidation Code C-Pending
Order Numbers: NSP- 2290			Well setbacks are under Common Ownership: <input type="checkbox"/> Yes <input checked="" type="checkbox"/> No	

Kick Off Point (KOP)

UL G	Section 19	Township 17S	Range 36E	Lot	Ft. from N/S 2136' FNL	Ft. from E/W 1657' FEL	Latitude (NAD83) 32.82176049	Longitude (NAD83) -103.39086729	County LEA
---------	---------------	-----------------	--------------	-----	---------------------------	---------------------------	---------------------------------	------------------------------------	---------------

First Take Point (FTP)

UL J	Section 19	Township 17S	Range 36E	Lot	Ft. from N/S 2563' FSL	Ft. from E/W 1665' FEL	Latitude (NAD83) 32.82004964	Longitude (NAD83) -103.39089701	County LEA
---------	---------------	-----------------	--------------	-----	---------------------------	---------------------------	---------------------------------	------------------------------------	---------------

Last Take Point (LTP)

UL G	Section 31	Township 17S	Range 36E	Lot	Ft. from N/S 2551' FNL	Ft. from E/W 1631' FEL	Latitude (NAD83) 32.79142639	Longitude (NAD83) -103.39069769	County LEA
---------	---------------	-----------------	--------------	-----	---------------------------	---------------------------	---------------------------------	------------------------------------	---------------

Unitized Area or Area of Uniform Interest	Spacing Unit Type: <input checked="" type="checkbox"/> Horizontal <input type="checkbox"/> Vertical	Ground Floor Elevation 3881'
---	---	---------------------------------

OPERATOR CERTIFICATIONS

I hereby certify that the information contained herein is true and complete to the best of my knowledge and belief, and, if the well is a vertical or directional well, that this organization either owns a working interest or unleased mineral interest in the land including the proposed bottom hole location or has a right to drill this well at this location pursuant to a contract with an owner of a working interest or unleased mineral interest, or to a voluntary pooling agreement or a compulsory pooling order heretofore entered by the division.

If this well is a horizontal well, I further certify that this organization has received the consent of at least one lessee or owner of a working interest or unleased mineral interest in each tract (in the target pool or formation) in which any part of the well's completed interval will be located or obtained a compulsory pooling order from the division.

Signature Liz Velasco Date 10/22/2025

Printed Name LIZ VELASCO

Email Address lvelasco@btaoil.com

SURVEYOR CERTIFICATIONS

I hereby certify that the well location shown on this plat was plotted from field notes of actual surveys made by me or under my supervision, and that the same is true and correct to the best of my belief. Data used for underground measurements were provided by others for reference only and does not constitute field measurements performed by Delta Field Services



Signature and Seal of Professional Surveyor

Certificate Number

Date of Survey

21653

AUGUST 29, 2025

Note: No allowable will be assigned to this completion until all interests have been consolidated or a non-standard unit has been approved by the division.

SHL
FSL 2540' FEL 1360', SECTION 19
NAD 83, SPCS NM EAST
X:831162.15' / Y:663339.12'
LAT:32.81999183 / LON:-103.38990402
NAD 27, SPCS NM EAST
X:789983.33' / Y:663274.96'
LAT:32.81987120 / LON:-103.38940936

KOP
FNL 2136' FEL 1657', SECTION 19
NAD 83, SPCS NM EAST
X:830860.48' / Y:663979.98'
LAT:32.82176049 / LON:-103.39086729
NAD 27, SPCS NM EAST
X:789681.68' / Y:663915.80'
LAT:32.82163985 / LON:-103.39037253

FTP
FSL 2563' FEL 1665', SECTION 19
NAD 83, SPCS NM EAST
X:830856.90' / Y:663357.43'
LAT:32.82004964 / LON:-103.39089701
NAD 27, SPCS NM EAST
X:789678.09' / Y:663293.26'
LAT:32.81992899 / LON:-103.39040232

LTP
FNL 2551' FEL 1631', SECTION 31
NAD 83, SPCS NM EAST
X:831010.97' / Y:652943.83'
LAT:32.79142639 / LON:-103.39069769
NAD 27, SPCS NM EAST
X:789831.86' / Y:652879.90'
LAT:32.79130551 / LON:-103.39020413

BHL
FNL 2635' FEL 1627', SECTION 31
NAD 83, SPCS NM EAST
X:831016.16' / Y:652859.56'
LAT:32.79119465 / LON:-103.39068325
NAD 27, SPCS NM EAST
X:789837.04' / Y:652795.63'
LAT:32.79107377 / LON:-103.39018970

CORNER COORDINATES
NAD 83, SPCS NM EAST
A - X: 832520.49' / Y:663490.26'
B - X: 832551.41' / Y:660817.98'
C - X: 832582.16' / Y:658167.15'
D - X: 832612.92' / Y:655516.31'
E - X: 832643.22' / Y:652860.17'
F - X: 829992.28' / Y:652830.13'
G - X: 829957.69' / Y:655480.64'
H - X: 829909.59' / Y:660781.65'
I - X: 829886.93' / Y:663439.15'

CORNER COORDINATES
NAD 27, SPCS NM EAST
A - X: 791341.67' / Y:663426.15'
B - X: 791372.52' / Y:660753.93'
C - X: 791403.19' / Y:658103.16'
D - X: 791433.87' / Y:655452.38'
E - X: 791464.09' / Y:652796.30'
F - X: 788813.17' / Y:652766.17'
G - X: 788778.65' / Y:655416.62'
H - X: 788730.70' / Y:660717.51'
I - X: 788708.12' / Y:663374.95'

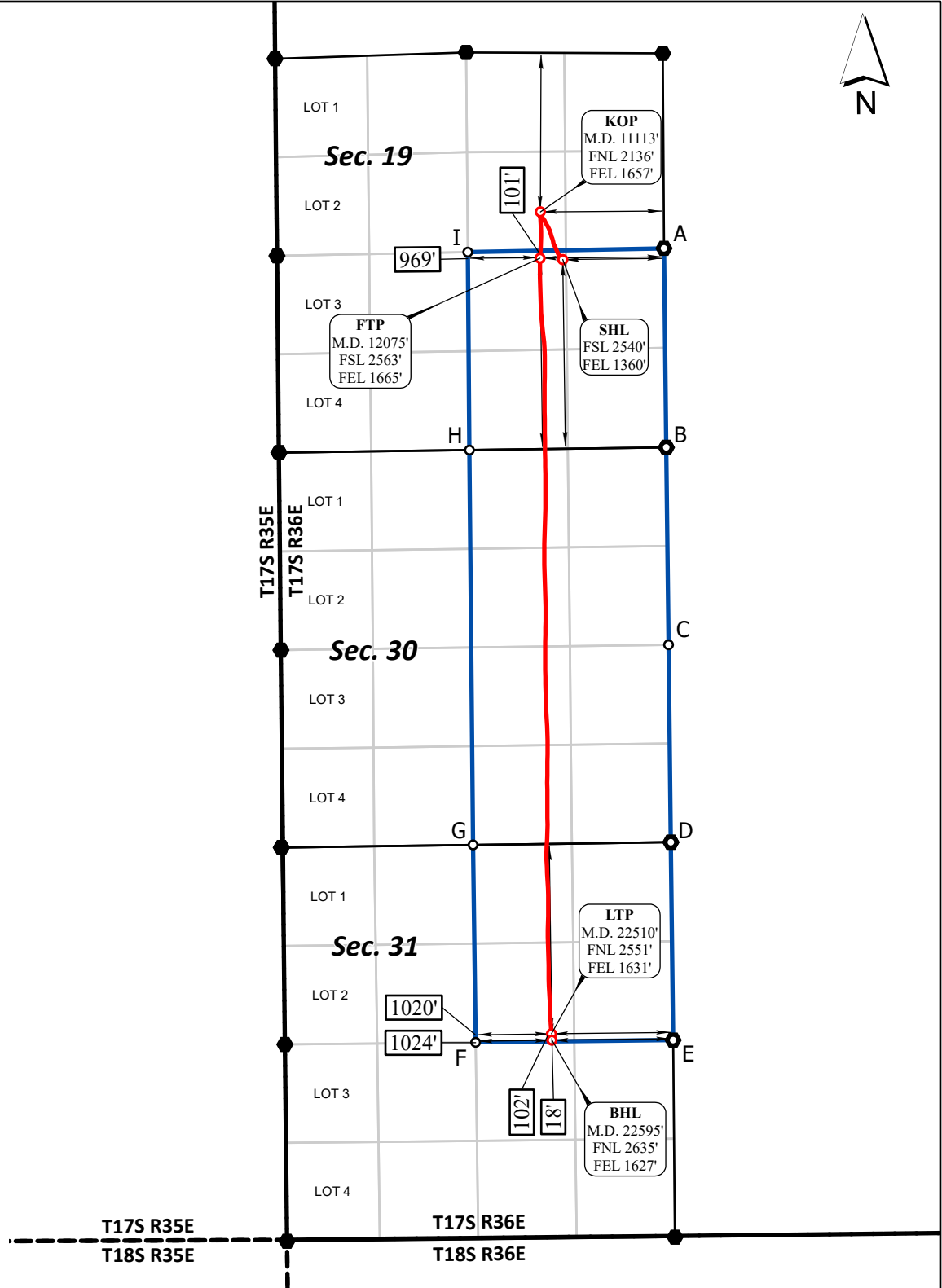

○ Drill Line Events ● Section Corners — Drill Line — Dimension Lines — Federal Leases — Project Area ● Project Corners
All bearings and coordinates refer to New Mexico State Plane Coordinate System, East Zone, U.S. Survey Feet.

JOB No. 20251008
REV 2 ANC 8/27/2025



Distances/areas relative to NAD 83 grid measurements. Combined Scale Factor: 0.99981955 and a Convergence Angle: 0.50466944°

Sante Fe Main Office
Phone: (505) 476-3441

General Information
Phone: (505) 629-6116

Online Phone Directory
<https://www.emnrd.nm.gov/oed/contact-us>

State of New Mexico
Energy, Minerals and Natural Resources
Oil Conservation Division
1220 S. St Francis Dr.
Santa Fe, NM 87505

CONDITIONS

Action 520929

CONDITIONS

Operator: BTA OIL PRODUCERS, LLC 104 S Pecos Midland, TX 79701	OGRID: 260297
	Action Number: 520929
	Action Type: [C-103] NOI Change of Plans (C-103A)

CONDITIONS

Created By	Condition	Condition Date
matthew.gomez	A change to the well name/number is required to comply with the OCD well naming convention.	10/30/2025
matthew.gomez	All previous COA's still apply.	10/30/2025