

Santa Fe Main Office
Phone: (505) 476-3441
General Information
Phone: (505) 629-6116

State of New Mexico
Energy, Minerals and Natural Resources

Form C-103
Revised July 18, 2013

Online Phone Directory Visit:
<https://www.emnrd.nm.gov/ocd/contact-us/>

OIL CONSERVATION DIVISION
1220 South St. Francis Dr.
Santa Fe, NM 87505

SUNDRY NOTICES AND REPORTS ON WELLS (DO NOT USE THIS FORM FOR PROPOSALS TO DRILL OR TO DEEPEN OR PLUG BACK TO A DIFFERENT RESERVOIR. USE "APPLICATION FOR PERMIT" (FORM C-101) FOR SUCH PROPOSALS.) 1. Type of Well: Oil Well <input checked="" type="checkbox"/> Gas Well <input type="checkbox"/> Other <input type="checkbox"/>		WELL API NO. 30-015-55893
2. Name of Operator Cimarex Energy Co. of Colorado		5. Indicate Type of Lease STATE <input type="checkbox"/> FEE <input checked="" type="checkbox"/>
3. Address of Operator 6001 Deauville Blvd, Midland, TX 79706		6. State Oil & Gas Lease No.
4. Well Location Unit Letter <u>B</u> : 385 feet from the North line and 1665 feet from the East line Section <u>23</u> Township <u>25S</u> Range <u>26E</u> NMPM <u>Eddy</u> County		7. Lease Name or Unit Agreement Name Wigeon 23-26 Federal Com
11. Elevation (Show whether DR, RKB, RT, GR, etc.) 3224 GL		8. Well Number 3H
9. OGRID Number 215099		10. Pool name or Wildcat Cottonwood Draw; Bone Spring

12. Check Appropriate Box to Indicate Nature of Notice, Report or Other Data

NOTICE OF INTENTION TO:		SUBSEQUENT REPORT OF:	
PERFORM REMEDIAL WORK <input type="checkbox"/>	PLUG AND ABANDON <input type="checkbox"/>	REMEDIAL WORK <input type="checkbox"/>	ALTERING CASING <input type="checkbox"/>
TEMPORARILY ABANDON <input type="checkbox"/>	CHANGE PLANS <input checked="" type="checkbox"/>	COMMENCE DRILLING OPNS. <input type="checkbox"/>	P AND A <input type="checkbox"/>
PULL OR ALTER CASING <input type="checkbox"/>	MULTIPLE COMPL <input type="checkbox"/>	CASING/CEMENT JOB <input type="checkbox"/>	
DOWNHOLE COMMINGLE <input type="checkbox"/>			
CLOSED-LOOP SYSTEM <input type="checkbox"/>			
OTHER: <input type="checkbox"/>		OTHER: <input type="checkbox"/>	

13. Describe proposed or completed operations. (Clearly state all pertinent details, and give pertinent dates, including estimated date of starting any proposed work). SEE RULE 19.15.7.14 NMAC. For Multiple Completions: Attach wellbore diagram of proposed completion or recompletion.

Submit as-drilled C-102 to update the Pool Name, Pool Code, and add the defining well information.

Spud Date:

Rig Release Date:

I hereby certify that the information above is true and complete to the best of my knowledge and belief.

SIGNATURE _____ TITLE _____ DATE _____

Type or print name _____ E-mail address: _____ PHONE: _____

For State Use Only

APPROVED BY: _____ TITLE _____ DATE _____

Conditions of Approval (if any):

C-102 Submit Electronically Via OCD Permitting	State of New Mexico Energy, Minerals & Natural Resources Department OIL CONSERVATION DIVISION	Revised July 9, 2024	
		Submittal Type:	<input type="checkbox"/> Initial Submittal
			<input checked="" type="checkbox"/> Amended Report
		<input type="checkbox"/> As Drilled	

WELL LOCATION INFORMATION

API Number 30-015-55893	Pool Code 97494	Pool Name COTTONWOOD DRAW; BONE SPRING
Property Code 336943	Property Name WIGEON 23-26 FEDERAL COM	Well Number 3H
OGRID No. 215099	Operator Name COTERRA ENERGY OPERATING CO.	Ground Level Elevation 3,288.0'
Surface Owner: <input type="checkbox"/> State <input type="checkbox"/> Fee <input type="checkbox"/> Tribal <input checked="" type="checkbox"/> Federal		Mineral Owner: <input type="checkbox"/> State <input checked="" type="checkbox"/> Fee <input type="checkbox"/> Tribal <input checked="" type="checkbox"/> Federal

Surface Location

UL B	Section 23	Township 25S	Range 26E	Lot	Ft. from N/S 385 NORTH	Ft. from E/W 1,665 EAST	Latitude (NAD 83) 32.121597°	Longitude (NAD 83) -104.260318°	County EDDY
---------	---------------	-----------------	--------------	-----	---------------------------	----------------------------	---------------------------------	------------------------------------	----------------

Bottom Hole Location

UL O	Section 26	Township 25S	Range 26E	Lot	Ft. from N/S 101 SOUTH	Ft. from E/W 2,292 EAST	Latitude (NAD 83) 32.093824°	Longitude (NAD 83) -104.262418°	County EDDY
---------	---------------	-----------------	--------------	-----	---------------------------	----------------------------	---------------------------------	------------------------------------	----------------

Dedicated Acres 640	Infill or Defining Well WIGEON 23-26 FEDERAL COM 5H	Defining Well API 30-015-55915	Overlapping Spacing Unit (Y/N)	Consolidation Code
Order Numbers.			Well setbacks are under Common Ownership: <input type="checkbox"/> Yes <input type="checkbox"/> No	

Kick Off Point (KOP)

UL B	Section 23	Township 25S	Range 26E	Lot	Ft. from N/S 321 NORTH	Ft. from E/W 2,312 EAST	Latitude (NAD 83) 32.121751°	Longitude (NAD 83) -104.262410°	County EDDY
---------	---------------	-----------------	--------------	-----	---------------------------	----------------------------	---------------------------------	------------------------------------	----------------



First Take Point (FTP)

UL B	Section 23	Township 25S	Range 26E	Lot	Ft. from N/S 321 NORTH	Ft. from E/W 2,312 EAST	Latitude (NAD 83) 32.121751°	Longitude (NAD 83) -104.262410°	County EDDY
---------	---------------	-----------------	--------------	-----	---------------------------	----------------------------	---------------------------------	------------------------------------	----------------

Last Take Point (LTP)

UL O	Section 26	Township 25S	Range 26E	Lot	Ft. from N/S 101 SOUTH	Ft. from E/W 2,292 EAST	Latitude (NAD 83) 32.093824°	Longitude (NAD 83) -104.262418°	County EDDY
---------	---------------	-----------------	--------------	-----	---------------------------	----------------------------	---------------------------------	------------------------------------	----------------

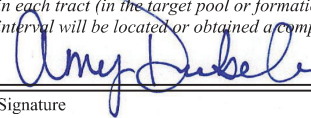
Unitized Area or Area of Uniform Interest	Spacing Unit Type <input type="checkbox"/> Horizontal <input type="checkbox"/> Vertical	Ground Floor Elevation:
---	---	-------------------------

OPERATOR CERTIFICATIONS <i>I hereby certify that the information contained herein is true and complete to the best of my knowledge and belief, and, if the well is a vertical or directional well, that this organization either owns a working interest or unleased mineral interest in the land including the proposed bottom hole location or has a right to drill this well at this location pursuant to a contract with an owner of a working interest or unleased mineral interest, or to a voluntary pooling agreement or a compulsory pooling order heretofore entered by the division.</i> <i>If this well is a horizontal well, I further certify that this organization has received the consent of at least one lessee or owner of a working interest or unleased mineral interest in each tract (in the target pool or formation) in which any part of the well's completed interval will be located or obtained a compulsory pooling order from the division.</i>  10/14/2025 Signature _____ Date _____ Amy Doebele Printed Name _____ amy.doebele@coterra.com Email Address _____	SURVEYOR CERTIFICATIONS <i>I hereby certify that the well location shown on this plan was plotted from the field notes of actual surveys made by me or under my supervision, and that the same is true and correct to the best of my belief.</i>  Signature and Seal of Professional Surveyor 23782 February 20, 2024 Certificate Number _____ Date of Survey _____
--	--

Note: No allowable will be assigned to this completion until all interest have been consolidated or a non-standard unit has been approved by the division.

Property Name WIGEON 23-26 FEDERAL COM	Well Number 3H	Drawn By N.R. 10-08-25	Revised By
---	-------------------	---------------------------	------------

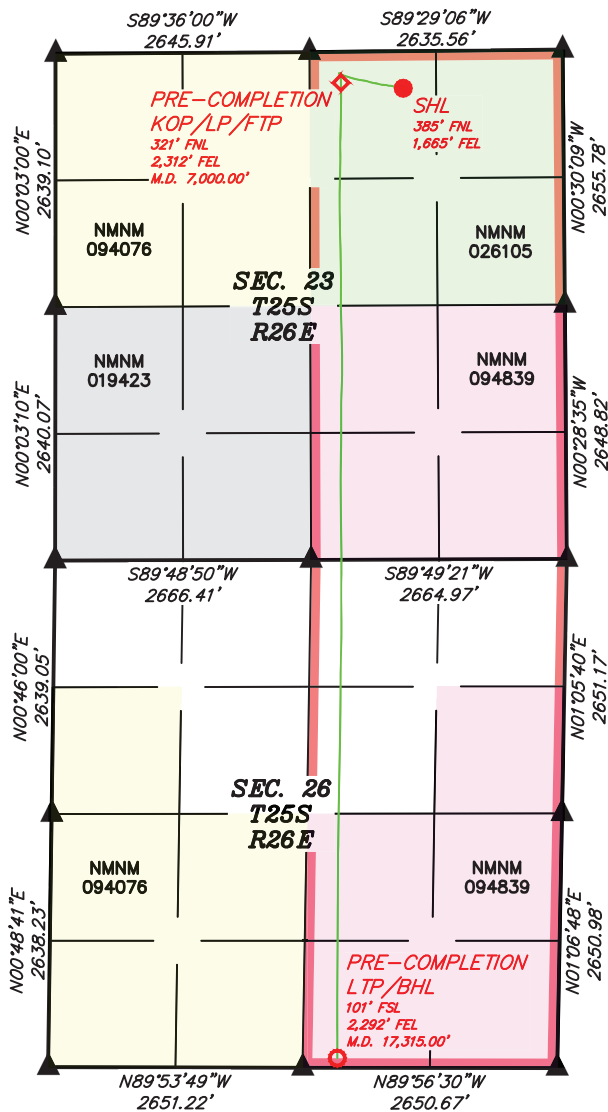

- = SURFACE HOLE LOCATION.
- ◆ = PRE-COMPLETION KICK OFF POINT/LANDING POINT/FIRST TAKE POINT.
- = PRE-COMPLETION LAST TAKE POINT/BOTTOM HOLE LOCATION.
- ▲ = SECTION CORNER LOCATED.
- = DEDICATED ACREAGE.

NOTE:

- Distances referenced on plat to section lines are perpendicular.
- Basis of Bearings is a Transverse Mercator Projection with a Central Meridian of W103°53'00" (NAD 83)
- Pre-Completion well head has not been field verified.
- Wellbore data provided by Coterra Energy Operating Co.
- Colored areas within section lines represent Federal oil & gas leases.

MEASURED DEPTH WELLBORE DISTANCE FROM FTP TO LTP	
TRACT	DISTANCE
NMNM 026105	2,473.60'
NMNM 094839	5,195.76'
W/2 NE 1/4 SECTION 26	2,645.64'
TOTAL	10,315.00'

NAD 83 (SURFACE HOLE LOCATION)	
LATITUDE = 32°07'17.75" (32.121597°)	
LONGITUDE = -104°15'37.14" (-104.260318°)	
NAD 27 (SURFACE HOLE LOCATION)	
LATITUDE = 32°07'17.32" (32.121477°)	
LONGITUDE = -104°15'35.35" (-104.259820°)	
STATE PLANE NAD 83 (N.M. EAST)	
N: 407980.61' E: 563941.56'	
STATE PLANE NAD 27 (N.M. EAST)	
N: 407923.44' E: 522758.62'	

NAD 83 (PRE-COMPLETION KOP/LP/FTP)	
LATITUDE = 32°07'18.30" (32.121751°)	
LONGITUDE = -104°15'44.68" (-104.262410°)	
NAD 27 (PRE-COMPLETION KOP/LP/FTP)	
LATITUDE = 32°07'17.87" (32.121631°)	
LONGITUDE = -104°15'42.89" (-104.261913°)	
STATE PLANE NAD 83 (N.M. EAST)	
N: 408036.15' E: 563293.67'	
STATE PLANE NAD 27 (N.M. EAST)	
N: 407978.99' E: 522110.73'	

NAD 83 (PRE-COMPLETION LTP/BHL)	
LATITUDE = 32°05'37.77" (32.093824°)	
LONGITUDE = -104°15'44.70" (-104.262418°)	
NAD 27 (PRE-COMPLETION LTP/BHL)	
LATITUDE = 32°05'37.33" (32.093704°)	
LONGITUDE = -104°15'42.91" (-104.261921°)	
STATE PLANE NAD 83 (N.M. EAST)	
N: 397877.28' E: 563298.06'	
STATE PLANE NAD 27 (N.M. EAST)	
N: 397820.31' E: 522114.97'	



SCALE

Sante Fe Main Office
Phone: (505) 476-3441

General Information
Phone: (505) 629-6116

Online Phone Directory
<https://www.emnrd.nm.gov/oed/contact-us>

State of New Mexico
Energy, Minerals and Natural Resources
Oil Conservation Division
1220 S. St Francis Dr.
Santa Fe, NM 87505

CONDITIONS

Action 520304

CONDITIONS

Operator: Coterra Energy Operating Co. 6001 Deauville Blvd Midland, TX 79706	OGRID: 215099
	Action Number: 520304
	Action Type: [C-103] NOI Change of Plans (C-103A)

CONDITIONS

Created By	Condition	Condition Date
ward.rikala	None	11/3/2025