

Well Name: BELL LAKE UNIT SOUTH	Well Location: T24S / R34E / SEC 5 / NESW / 32.2438242 / -103.4943864	County or Parish/State: LEA / NM
Well Number: 733H	Type of Well: OIL WELL	Allottee or Tribe Name:
Lease Number: NMLC061374A	Unit or CA Name: BELL LAKE-INT. BONE SPRING FMN	Unit or CA Number: NMNM68292H
US Well Number: 3002554582	Operator: KAISER FRANCIS OIL COMPANY	

Notice of Intent

Sundry ID: 2882080

Type of Submission: Notice of Intent

Date Sundry Submitted: 11/10/2025

Date proposed operation will begin: 11/12/2025

Type of Action: APD Change

Time Sundry Submitted: 01:38

Procedure Description: Kaiser-Francis Oil Company requests to change the name for 30-025-54582 to adhere to NMOCD naming conventions. Current Well Name: Bell Lake Unit South 733H Requested Well Name: Bell Lake South Unit 733H

NOI Attachments

Procedure Description

NMOCD_C_102_Amended_NAME_BLUS_733H_20251110133747.pdf

Well Name: BELL LAKE UNIT SOUTH	Well Location: T24S / R34E / SEC 5 / NESW / 32.2438242 / -103.4943864	County or Parish/State: LEA / NM
Well Number: 733H	Type of Well: OIL WELL	Allottee or Tribe Name:
Lease Number: NMLC061374A	Unit or CA Name: BELL LAKE-INT. BONE SPRING FMN	Unit or CA Number: NMNM68292H
US Well Number: 3002554582	Operator: KAISER FRANCIS OIL COMPANY	

Operator

I certify that the foregoing is true and correct. Title 18 U.S.C. Section 1001 and Title 43 U.S.C. Section 1212, make it a crime for any person knowingly and willfully to make to any department or agency of the United States any false, fictitious or fraudulent statements or representations as to any matter within its jurisdiction. Electronic submission of Sundry Notices through this system satisfies regulations requiring a

Operator Electronic Signature: CHRISTINA OPFER	Signed on: NOV 10, 2025 01:37 PM
Name: KAISER FRANCIS OIL COMPANY	
Title: Regulatory Manager	
Street Address: 6733 S YALE AVENUE	
City: TULSA	State: OK
Phone: (918) 491-4468	
Email address: CHRISTINAO@KFOC.NET	

Field

Representative Name:		
Street Address:		
City:	State:	Zip:
Phone:		
Email address:		

BLM Point of Contact

BLM POC Name: TENILLE C MOLINA	BLM POC Title: Land Law Examiner
BLM POC Phone: 5752342224	BLM POC Email Address: TCMOLINA@BLM.GOV
Disposition: Approved	Disposition Date: 11/12/2025
Signature: For: Cody Layton Assistant Field Manager	

Form 3160-5
(October 2024)

UNITED STATES
DEPARTMENT OF THE INTERIOR
BUREAU OF LAND MANAGEMENT

FORM APPROVED
OMB No. 1004-0220
Expires: October 31, 2027

SUNDRY NOTICES AND REPORTS ON WELLS
Do not use this form for proposals to drill or to re-enter an
abandoned well. Use Form 3160-3 (APD) for such proposals.

5. Lease Serial No.	NMLC061374A
6. If Indian, Allottee or Tribe Name	

SUBMIT IN TRIPLICATE - Other instructions on page 2	
1. Type of Well <input checked="" type="checkbox"/> Oil Well <input type="checkbox"/> Gas Well <input type="checkbox"/> Other	
2. Name of Operator KAISER FRANCIS OIL COMPANY	
3a. Address 6733 S. Yale Ave., Tulsa, OK 74121	3b. Phone No. (include area code) (918) 491-0000
4. Location of Well (Footage, Sec., T.,R.,M., or Survey Description) SEC 5/T24S/R34E/NMP	

7. If Unit of CA/Agreement, Name and/or No. BELL LAKE-INT. BONE SPRING FMN/NMNM68292H
8. Well Name and No. BELL LAKE UNIT SOUTH/733H
9. API Well No. 3002554582
10. Field and Pool or Exploratory Area Bell Lake/BONE SPRING, SOUTH
11. Country or Parish, State LEA/NM

12. CHECK THE APPROPRIATE BOX(ES) TO INDICATE NATURE OF NOTICE, REPORT OR OTHER DATA				
TYPE OF SUBMISSION	TYPE OF ACTION			
<input checked="" type="checkbox"/> Notice of Intent	<input type="checkbox"/> Acidize	<input type="checkbox"/> Deepen	<input type="checkbox"/> Production (Start/Resume)	<input type="checkbox"/> Water Shut-Off
<input type="checkbox"/> Subsequent Report	<input type="checkbox"/> Alter Casing	<input type="checkbox"/> Hydraulic Fracturing	<input type="checkbox"/> Reclamation	<input type="checkbox"/> Well Integrity
<input type="checkbox"/> Final Abandonment Notice	<input type="checkbox"/> Casing Repair	<input type="checkbox"/> New Construction	<input type="checkbox"/> Recomplete	<input type="checkbox"/> Other
	<input checked="" type="checkbox"/> Change Plans	<input type="checkbox"/> Plug and Abandon	<input type="checkbox"/> Temporarily Abandon	
	<input type="checkbox"/> Convert to Injection	<input type="checkbox"/> Plug Back	<input type="checkbox"/> Water Disposal	

13. Describe Proposed or Completed Operation: Clearly state all pertinent details, including estimated starting date of any proposed work and approximate duration thereof. If the proposal is to deepen directionally or recompleate horizontally, give subsurface locations and measured and true vertical depths of all pertinent markers and zones. Attach the Bond under which the work will be perfonned or provide the Bond No. on file with BLM/BIA. Required subsequent reports must be filed within 30 days following completion of the involved operations. If the operation results in a multiple completion or recompletion in a new interval, a Form 3160-4 must be filed once testing has been completed. Final Abandonment Notices must be filed only after all requirements, including reclamation, have been completed and the operator has detennined that the site is ready for final inspection.)

Kaiser-Francis Oil Company requests to change the name for 30-025-54582 to adhere to NMOCD naming conventions.
Current Well Name: Bell Lake Unit South 733H
Requested Well Name: Bell Lake South Unit 733H

14. I hereby certify that the foregoing is true and correct. Name (Printed/Typed) CHRISTINA OPFER / Ph: (918) 491-4468	Title Regulatory Manager
Signature (Electronic Submission)	Date 11/10/2025

THE SPACE FOR FEDERAL OR STATE OFFICE USE		
Approved by TENILLE C MOLINA / Ph: (575) 234-2224 / Approved	Title Land Law Examiner	Date 11/12/2025
Conditions of approval, if any, are attached. Approval of this notice does not warrant or certify that the applicant holds legal or equitable title to those rights in the subject lease which would entitle the applicant to conduct operations thereon.	Office CARLSBAD	

Title 18 U.S.C Section 1001 and Title 43 U.S.C Section 1212, make it a crime for any person knowingly and willfully to make to any department or agency of the United States any false, fictitious or fraudulent statements or representations as to any matter within its jurisdiction.

(Instructions on page 2)

GENERAL INSTRUCTIONS

This form is designed for submitting proposals to perform certain well operations and reports of such operations when completed as indicated on Federal and Indian lands pursuant to applicable Federal law and regulations. Any necessary special instructions concerning the use of this form and the number of copies to be submitted, particularly with regard to local area or regional procedures and practices, are either shown below, will be issued by or may be obtained from the local Federal office.

SPECIFIC INSTRUCTIONS

Item 4 - Locations on Federal or Indian land should be described in accordance with Federal requirements. Consult the local Federal office for specific instructions.

Item 13: Proposals to abandon a well and subsequent reports of abandonment should include such special information as is required by the local Federal office. In addition, such proposals and reports should include reasons for the abandonment; data on any former or present productive zones or other zones with present significant fluid contents not sealed off by cement or otherwise; depths (top and bottom) and method of placement of cement plugs; mud or other material placed below, between and above plugs; amount, size, method of parting of any casing, liner or tubing pulled and the depth to the top of any tubing left in the hole; method of closing top of well and date well site conditioned for final inspection looking for approval of the abandonment. If the proposal will involve **hydraulic fracturing operations**, you must comply with 43 CFR 3162.3-3, including providing information about the protection of usable water. Operators should provide the best available information about all formations containing water and their depths. This information could include data and interpretation of resistivity logs run on nearby wells. Information may also be obtained from state or tribal regulatory agencies and from local BLM offices.

NOTICES

The privacy Act of 1974 and the regulation in 43 CFR 2.48(d) provide that you be furnished the following information in connection with information required by this application.

AUTHORITY: 30 U.S.C. 181 et seq., 351 et seq., 25 U.S.C. 396; 43 CFR 3160.

PRINCIPAL PURPOSE: The information is used to: (1) Evaluate, when appropriate, approve applications, and report completion of subsequent well operations, on a Federal or Indian lease; and (2) document for administrative use, information for the management, disposal and use of National Resource lands and resources, such as: (a) evaluating the equipment and procedures to be used during a proposed subsequent well operation and reviewing the completed well operations for compliance with the approved plan; (b) requesting and granting approval to perform those actions covered by 43 CFR 3162.3-2, 3162.3-3, and 3162.3-4; (c) reporting the beginning or resumption of production, as required by 43 CFR 3162.4-1(c) and (d) analyzing future applications to drill or modify operations in light of data obtained and methods used.

ROUTINE USES: Information from the record and/or the record will be transferred to appropriate Federal, State, local or foreign agencies, when relevant to civil, criminal or regulatory investigations or prosecutions in connection with congressional inquiries or to consumer reporting agencies to facilitate collection of debts owed the Government.

EFFECT OF NOT PROVIDING THE INFORMATION: Filing of this notice and report and disclosure of the information is mandatory for those subsequent well operations specified in 43 CFR 3162.3-2, 3162.3-3, 3162.3-4.

The Paperwork Reduction Act of 1995 requires us to inform you that:

The BLM collects this information to evaluate proposed and/or completed subsequent well operations on Federal or Indian oil and gas leases.

Response to this request is mandatory.

The BLM would like you to know that you do not have to respond to this or any other Federal agency-sponsored information collection unless it displays a currently valid OMB control number.

BURDEN HOURS STATEMENT: Public reporting burden for this form is estimated to average 8 hours per response, including the time for reviewing instructions, gathering and maintaining data, and completing and reviewing the form. Direct comments regarding the burden estimate or any other aspect of this form to U.S. Department of the Interior, Bureau of Land Management (1004-0137), Bureau Information Collection Clearance Officer (WO-630), 1849 C St., N.W., Mail Stop 401 LS, Washington, D.C. 20240

Additional Information

Location of Well

0. SHL: NESW / 1632 FSL / 1900 FWL / TWSP: 24S / RANGE: 34E / SECTION: 5 / LAT: 32.2438242 / LONG: -103.4943864 (TVD: 0 feet, MD: 0 feet)

PPP: SENW / 2630 FNL / 2265 FWL / TWSP: 24S / RANGE: 34E / SECTION: 5 / LAT: 32.2466057 / LONG: -103.4932185 (TVD: 9950 feet, MD: 10420 feet)

PPP: SENW / 1317 FNL / 2267 FWL / TWSP: 24S / RANGE: 34E / SECTION: 5 / LAT: 32.2502159 / LONG: -103.4932268 (TVD: 9950 feet, MD: 11733 feet)

PPP: LOT 3 / 0 FNL / 2269 FWL / TWSP: 24S / RANGE: 34E / SECTION: 5 / LAT: 32.253847 / LONG: -103.4932351 (TVD: 9950 feet, MD: 13049 feet)

BHL: NENW / 25 FNL / 2524 FWL / TWSP: 23S / RANGE: 34E / SECTION: 32 / LAT: 32.268275 / LONG: -103.4924302 (TVD: 9950 feet, MD: 18228 feet)

CONFIDENTIAL

C-102 Submit Electronically Via OCD Permitting	State of New Mexico Energy, Minerals & Natural Resources Department OIL CONSERVATION DIVISION	Revised July 9, 2024	
		Submittal Type:	<input type="checkbox"/> Initial Submittal
			<input checked="" type="checkbox"/> Amended Report
		<input type="checkbox"/> As Drilled	

WELL LOCATION AND ACREAGE DEDICATION PLAT

API Number 30-025-54582	Pool Code 98264	Pool Name Bell Lake; Bone Spring, South
Property Code 316706 338095	Property Name BELL LAKE SOUTH UNIT	Well Number 733H
OGRID No. 12361	Operator Name KAISER-FRANCIS OIL COMPANY	Ground Level Elevation 3596'
Surface Owner: <input type="checkbox"/> State <input checked="" type="checkbox"/> Fee <input type="checkbox"/> Tribal <input type="checkbox"/> Federal		Mineral Owner: <input type="checkbox"/> State <input type="checkbox"/> Fee <input type="checkbox"/> Tribal <input checked="" type="checkbox"/> Federal

Surface Location

UL or lot no.	Section	Township	Range	Lot Idn	Feet from the N/S	Feet from the E/W	Latitude	Longitude	County
K	5	24-S	34-E	-	1632' S	1900' W	N 32.2438242	W 103.4943864	LEA

Bottom Hole Location

UL or lot no.	Section	Township	Range	Lot Idn	Feet from the N/S	Feet from the E/W	Latitude	Longitude	County
C	32	23-S	34-E	-	25' N	2265' W	N 32.2682759	W 103.4932683	LEA

Dedicated Acres 479.92	Infill or Defining Well INFILL	Defining Well API 30-025-46633	Overlapping Spacing Unit (Y/N) Y	Consolidated Code U
Order Numbers R-14600			Well Setbacks are under Common Ownership: <input type="checkbox"/> Yes <input checked="" type="checkbox"/> No	

Kick Off Point (KOP)

UL or lot no.	Section	Township	Range	Lot Idn	Feet from the N/S	Feet from the E/W	Latitude	Longitude	County
K	5	24-S	34-E	-	1632' S	1900' W	N 32.2438242	W 103.4943864	LEA

First Take Point (FTP)

UL or lot no.	Section	Township	Range	Lot Idn	Feet from the N/S	Feet from the E/W	Latitude	Longitude	County
F	5	24-S	34-E	-	2630' N	2265' W	N 32.2466057	W 103.4932185	LEA

Last Take Point (LTP)

UL or lot no.	Section	Township	Range	Lot Idn	Feet from the N/S	Feet from the E/W	Latitude	Longitude	County
C	32	23-S	34-E	-	100' N	2265' W	N 32.2680697	W 103.4932678	LEA

Unitized Area or Area of Uniform Intrest UNITIZED	Spacing Unity Type <input checked="" type="checkbox"/> Horizontal <input type="checkbox"/> Vertical	Ground Floor Elevation 3596'
--	--	---------------------------------

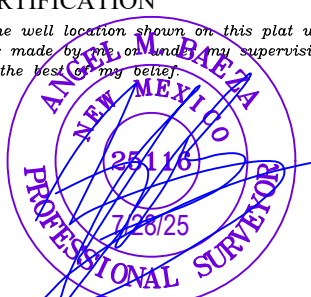
OPERATOR CERTIFICATION <i>I hereby certify that the information contained herein is true and complete to the best of my knowledge and belief; and, if the well is a vertical or directional well, that this organization either owns a working interest or unleased mineral interest in the land including the proposed bottom hole location or has a right to drill this well at this location pursuant to a contract with an owner of a working interest or unleased mineral interest, or to a voluntary pooling agreement or a compulsory pooling order heretofore entered by the division.</i> <i>If this well is a horizontal well, I further certify that this organization has received The consent of at least one lessee or owner of a working interest or unleased mineral interest in each tract (in the target pool or formation) in which any part of the well's completed interval will be located or obtained a compulsory pooling order from the division.</i> Christina Opfer 11/13/2025 Signature Date Christina Opfer Print Name ChristinaO@kfoc.net E-mail Address		SURVEYORS CERTIFICATION <i>I hereby certify that the well location shown on this plat was plotted from field notes of actual surveys made by me or under my supervision, and that the same is true and correct to the best of my belief.</i>  Signature and Seal of Professional Surveyor Date Certificate Number Date of Survey 11/04/2024	
---	--	--	--

C-102 Submit Electronically Via OCD Permitting	State of New Mexico Energy, Minerals & Natural Resources Department OIL CONSERVATION DIVISION	Revised July 9, 2024
		<input checked="" type="checkbox"/> Initial Submittal
		<input type="checkbox"/> Amended Report
		<input type="checkbox"/> As Drilled
Property Name and Well Number BELL LAKE UNIT SOUTH 733H		

**SURFACE LOCATION (SHL)
KICK OFF POINT (KOP)**
 NEW MEXICO EAST
 NAD 1983
 X=800714 Y=453450
 LAT.: N 32.2438242
 LONG.: W 103.4943864
 1632' FSL 1900' FWL

FIRST TAKE POINT (FTP)
 NEW MEXICO EAST
 NAD 1983
 X=801068 Y=454465
 LAT.: N 32.2466057
 LONG.: W 103.4932185
 2630' FNL 2265' FWL

BLM PERF. POINT (BPP1)
 NEW MEXICO EAST
 NAD 1983
 X=801055 Y=455778
 LAT.: N 32.2502159
 LONG.: W 103.4932268
 1317' FNL 2267' FWL

BLM PERF. POINT (BPP2)
 NEW MEXICO EAST
 NAD 1983
 X=801042 Y=457094
 LAT.: N 32.2538347
 LONG.: W 103.4932351
 0' FNL 2269' FWL

LAST TAKE POINT (LTP)
 NEW MEXICO EAST
 NAD 1983
 X=800991 Y=462273
 LAT.: N 32.2680697
 LONG.: W 103.4932678
 100' FNL 2265' FWL

BOTTOM HOLE LOCATION (BHL)
 NEW MEXICO EAST
 NAD 1983
 X=800991 Y=462348
 LAT.: N 32.2682759
 LONG.: W 103.4932683
 25' FNL 2265' FWL

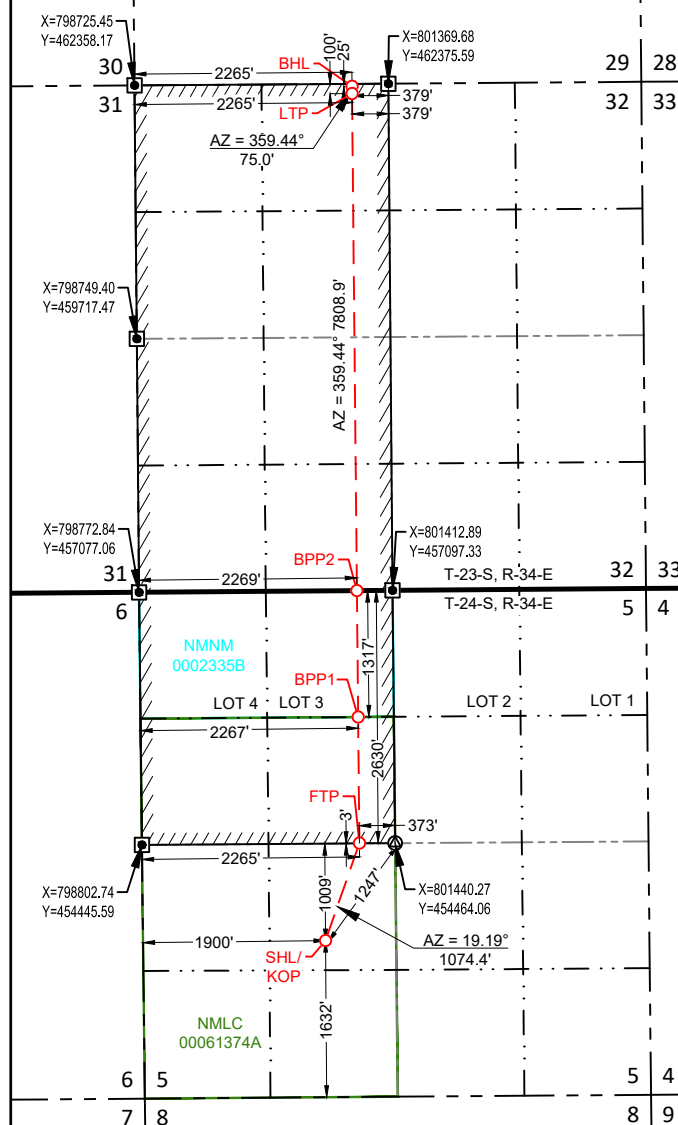

T-24-S, R-34-E
 SECTION 5
 LOT 1 - 39.86 ACRES
 LOT 2 - 39.90 ACRES
 LOT 3 - 39.94 ACRES
 LOT 4 - 39.98 ACRES

SURVEYORS CERTIFICATION

I hereby certify that the well location shown on this plat was plotted from field notes of actual surveys made by me or under my supervision, and that the same is true and correct to the best of my belief.
 11/04/2024

Date of Survey
 Signature and Seal of Professional Surveyor:

LOCATION & ELEVATION VERIFICATION MAP

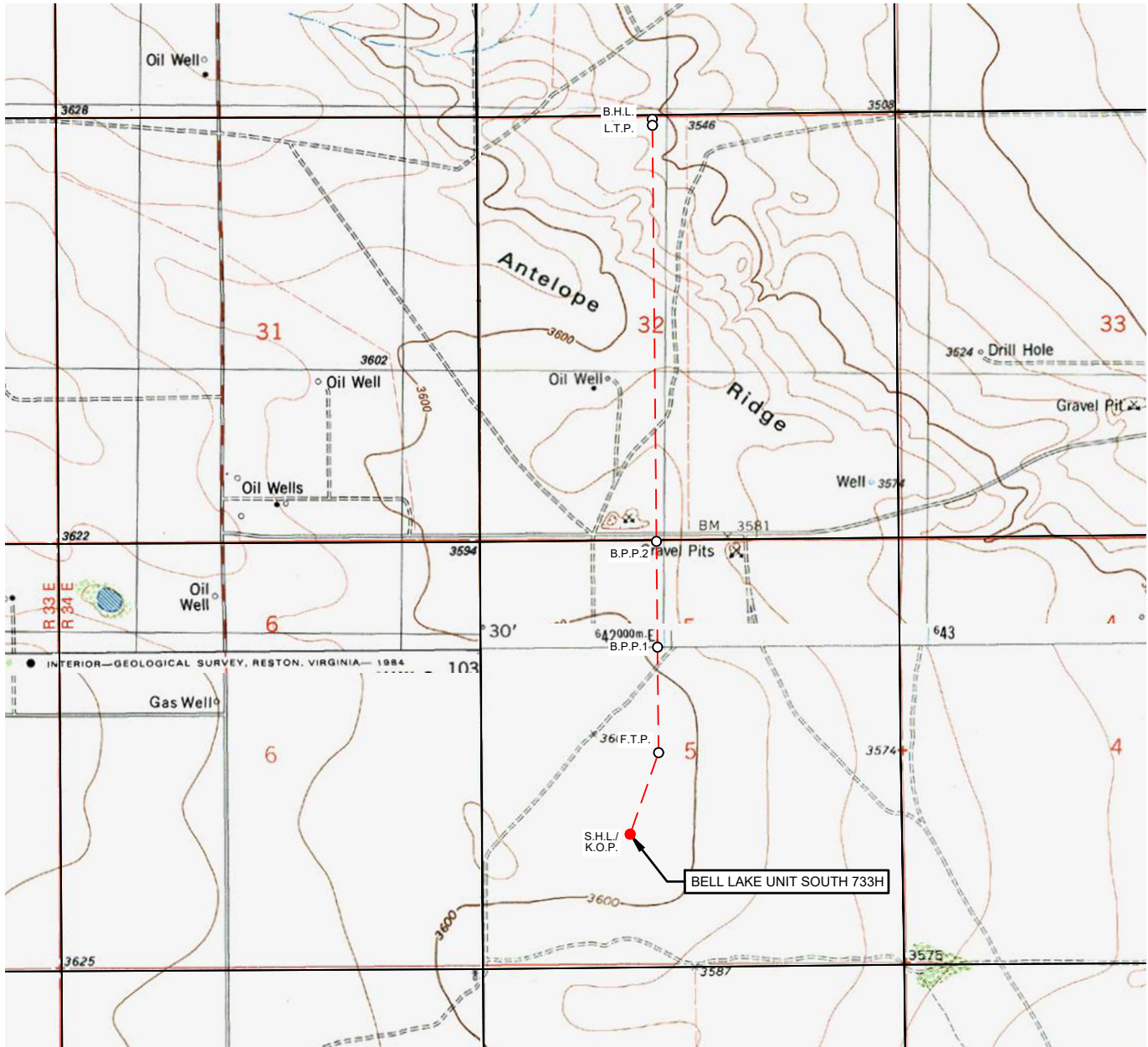

KAISER-FRANCIS OIL COMPANY

LEASE NAME & WELL NO.: BELL LAKE UNIT SOUTH 733H

SECTION 5 TWP 24-S RGE 34-E SURVEY N.M.P.M.
 COUNTY LEA STATE NM ELEVATION 3596'
 DESCRIPTION 1632' FSL & 1900' FWL

LATITUDE N 32.2438242 LONGITUDE W 103.4943864

SCALE: 1" = 2000'
 0' 1000' 2000'

THIS EASEMENT/SERVITUDE LOCATION SHOWN HEREON HAS BEEN SURVEYED ON THE GROUND UNDER MY SUPERVISION AND PREPARED ACCORDING TO THE EVIDENCE FOUND AT THE TIME OF SURVEY, AND DATA PROVIDED BY KAISER-FRANCIS OIL COMPANY. THIS CERTIFICATION IS MADE AND LIMITED TO THOSE PERSONS OR ENTITIES SHOWN ON THE FACE OF THIS PLAT AND IS NON-TRANSFERABLE. THIS SURVEY IS CERTIFIED FOR THIS TRANSACTION ONLY.

ALL BEARINGS, DISTANCES, AND COORDINATE VALUES CONTAINED HEREON ARE GRID BASED UPON THE NEW MEXICO COORDINATE SYSTEM OF 1983, EAST ZONE, U.S. SURVEY FEET.

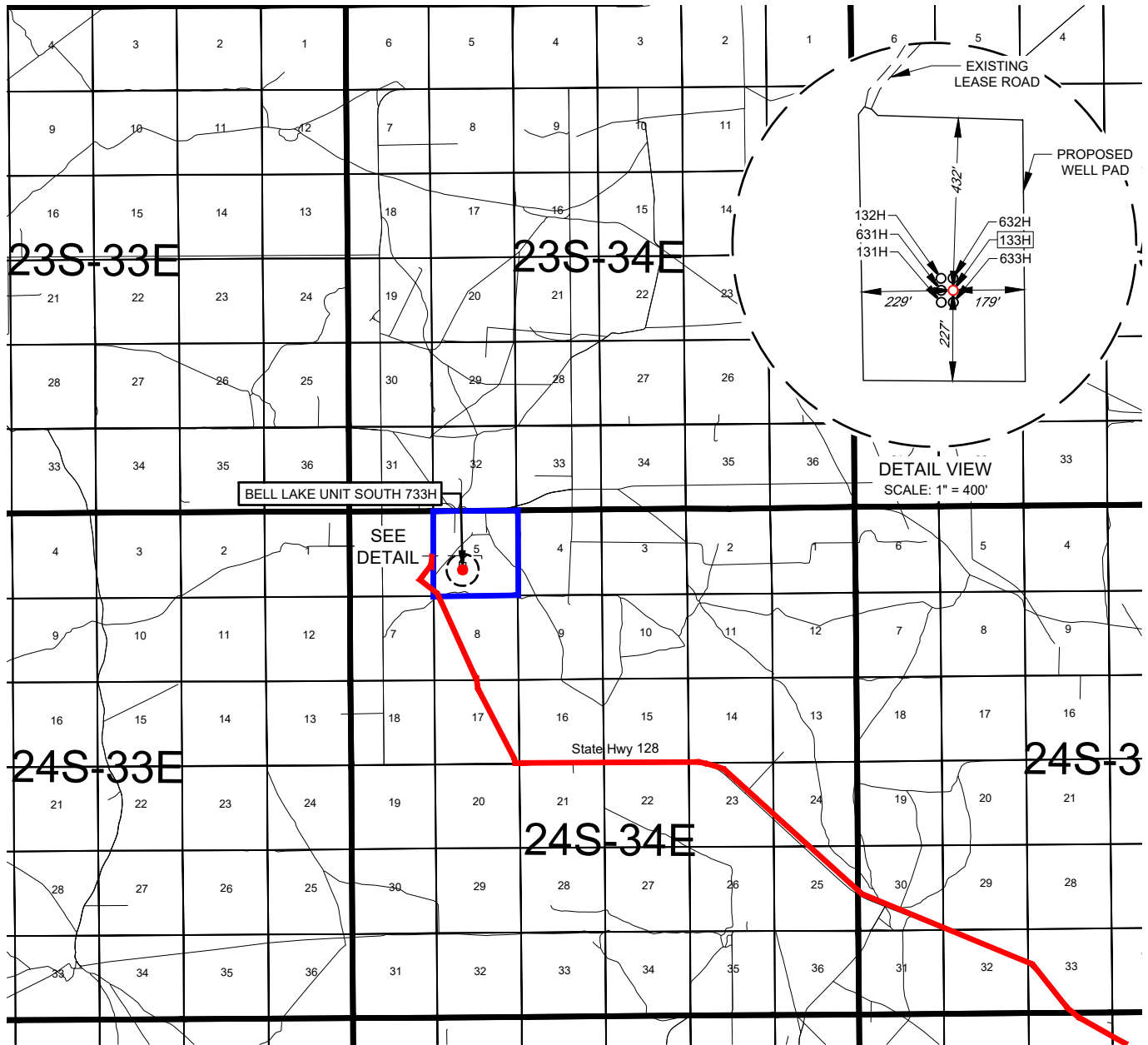

481 WINSOFT ROAD, Ste. 200 • BENBROOK, TEXAS 76126
 TELEPHONE: (817) 744-7512 • FAX (817) 744-7554
 2903 NORTH BIG SPRING • MIDLAND, TEXAS 79705
 TELEPHONE: (432) 682-1653 OR (800) 767-1653 • FAX (432) 682-1743
 WWW.TOPOGRAPHIC.COM

EXHIBIT 2
VICINITY MAP

KAISER-FRANCIS OIL COMPANY

LEASE NAME & WELL NO.: BELL LAKE UNIT SOUTH 733HSECTION 5 TWP 24-S RGE 34-E SURVEY N.M.P.M.COUNTY LEA STATE NMDESCRIPTION 1632' FSL & 1900' FWL

DISTANCE & DIRECTION

FROM INT. OF NM-128 & NM-18. GO WEST ON NM-128 ±19.0 MILES.
THENCE NORTH (RIGHT) ON A LEASE RD ±2.84 MILES TO A POINT
±3405 FEET NORTHWEST OF THE LOCATION.

THIS EASEMENT/SERVITUDE LOCATION SHOWN HEREON HAS BEEN SURVEYED ON THE GROUND UNDER MY SUPERVISION AND PREPARED ACCORDING TO THE EVIDENCE FOUND AT THE TIME OF SURVEY, AND DATA PROVIDED BY KAISER-FRANCIS OIL COMPANY. THIS CERTIFICATION IS MADE AND LIMITED TO THOSE PERSONS OR ENTITIES SHOWN ON THE FACE OF THIS PLAT AND IS NON-TRANSFERABLE. THIS SURVEY IS CERTIFIED FOR THIS TRANSACTION ONLY.

ALL BEARINGS, DISTANCES, AND COORDINATE VALUES CONTAINED HEREON ARE GRID BASED UPON THE NEW MEXICO COORDINATE SYSTEM OF 1983, EAST ZONE, U.S. SURVEY FEET.

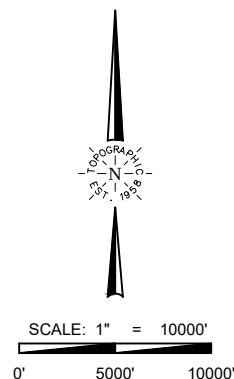

TOPOGRAPHIC
 LOYALTY INNOVATION LEGACY

481 WINSCOTT ROAD, Ste. 200 • BENBROOK, TEXAS 76126
 TELEPHONE: (817) 744-7512 • FAX (817) 744-7554
 2903 NORTH BIG SPRING • MIDLAND, TEXAS 79705
 TELEPHONE: (432) 682-1653 OR (800) 767-1653 • FAX (432) 682-1743
 WWW.TOPOGRAPHIC.COM

KAISER-FRANCIS OIL COMPANY

EXHIBIT 2A

SECTION 5, TOWNSHIP 24-S, RANGE 34-E, N.M.P.M.
LEA COUNTY, NEW MEXICO

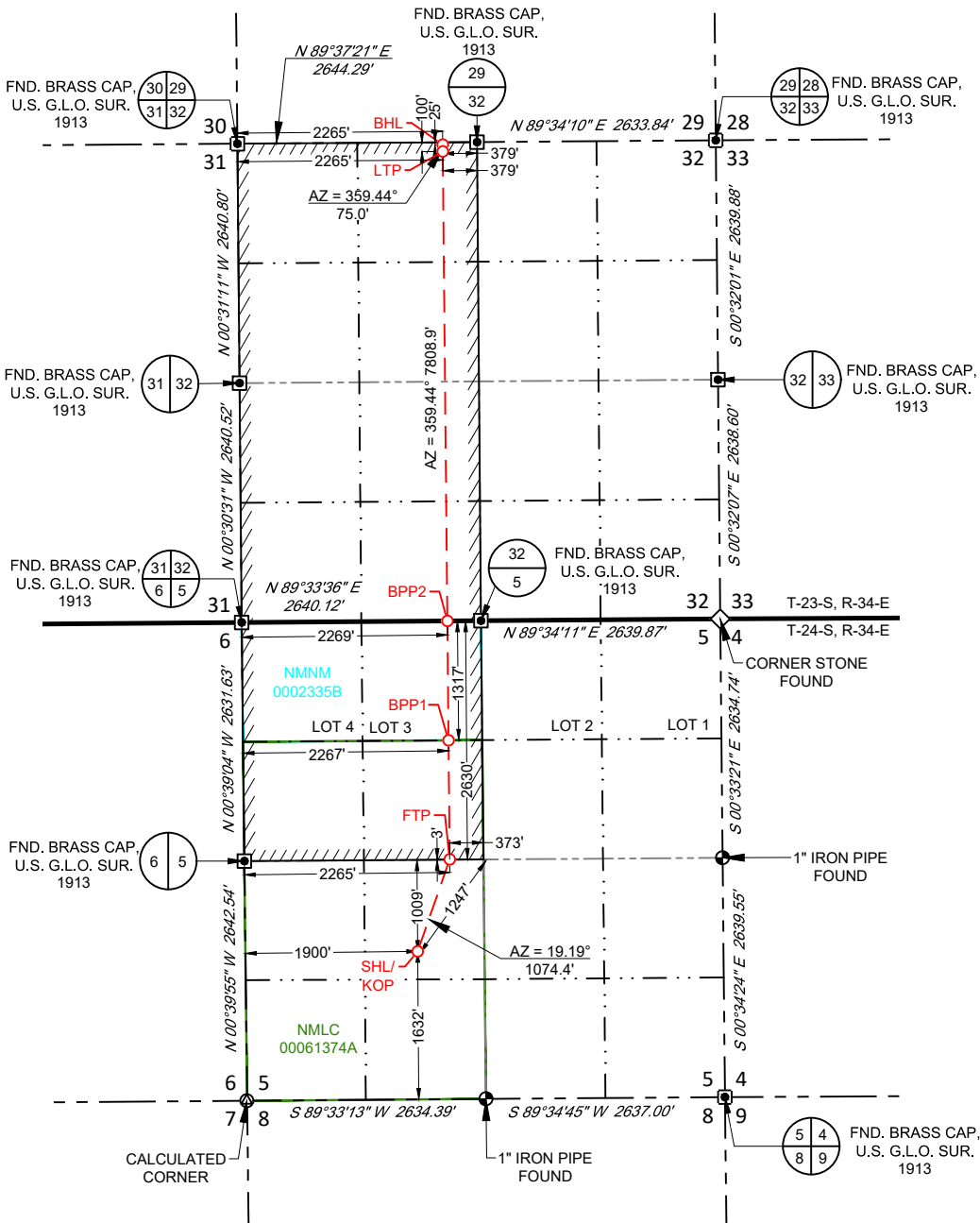

SURFACE LOCATION (SHL)
KICK OFF POINT (KOP)
NEW MEXICO EAST
NAD 1983
X=800714 Y=453450
LAT.: N 32.2438242
LONG.: W 103.4943864
1632' FSL 1900' FWL

FIRST TAKE POINT (FTP)
NEW MEXICO EAST
NAD 1983
X=801068 Y=454465
LAT.: N 32.2466057
LONG.: W 103.4932185
2630' FNL 2265' FWL

BLM PERF. POINT (BPP1)
NEW MEXICO EAST
NAD 1983
X=801055 Y=455778
LAT.: N 32.2502159
LONG.: W 103.4932268
1317' FNL 2267' FWL

BLM PERF. POINT (BPP2)
NEW MEXICO EAST
NAD 1983
X=801042 Y=457094
LAT.: N 32.2538347
LONG.: W 103.4932351
0' FNL 2269' FWL

LAST TAKE POINT (LTP)
NEW MEXICO EAST
NAD 1983
X=800991 Y=462273
LAT.: N 32.2680697
LONG.: W 103.4932678
100' FNL 2265' FWL

BOTTOM HOLE LOCATION (BHL)
NEW MEXICO EAST
NAD 1983
X=800991 Y=462348
LAT.: N 32.2682759
LONG.: W 103.4932683
25' FNL 2265' FWL

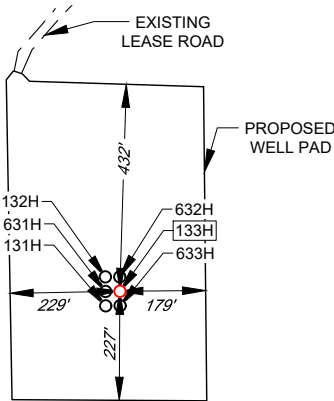

DETAIL VIEW
SCALE: 1" = 400'

LEASE NAME & WELL NO.: BELL LAKE UNIT SOUTH 733H

SECTION 5 TWP 24-S RGE 34-E SURVEY N.M.P.M.
COUNTY LEA STATE NM
DESCRIPTION 1632' FSL & 1900' FWL

DISTANCE & DIRECTION
FROM INT. OF NM-128 & NM-18. GO WEST ON NM-128 ±19.0 MILES.
THENCE NORTH (RIGHT) ON A LEASE RD ±2.84 MILES TO A POINT ±3405
FEET NORTHWEST OF THE LOCATION.

"PRELIMINARY, THIS DOCUMENT SHALL NOT
BE RECORDED FOR ANY PURPOSE."

Angel M. Baeza, P.S. No. 25116

ALL BEARINGS, DISTANCES, AND COORDINATE VALUES CONTAINED HEREON ARE GRID
BASED UPON THE NEW MEXICO COORDINATE SYSTEM OF 1983, EAST ZONE, U.S. SURVEY
FEET.

THIS EASEMENT/SERVITUDE LOCATION SHOWN HEREON HAS BEEN SURVEYED ON THE GROUND
UNDER MY SUPERVISION AND PREPARED ACCORDING TO THE EVIDENCE FOUND AT THE TIME OF
SURVEY, AND DATA PROVIDED BY KAISER-FRANCIS OIL COMPANY. THIS CERTIFICATION IS MADE AND
LIMITED TO THOSE PERSONS OR ENTITIES SHOWN ON THE FACE OF THIS PLAT AND IS
NON-TRANSFERABLE. THIS SURVEY IS CERTIFIED FOR THIS TRANSACTION ONLY.



481 WINSOTT ROAD, Ste. 200 • BENBROOK, TEXAS 76126
TELEPHONE: (817) 744-7512 • FAX (817) 744-7554
2903 NORTH BIG SPRING • MIDLAND, TEXAS 79705
TELEPHONE: (432) 682-1653 OR (800) 767-1653 • FAX (432) 682-1743
WWW.TOPOGRAPHIC.COM

EXHIBIT 2B

KAISER-FRANCIS OIL COMPANY

SECTION 5, TOWNSHIP 24-S, RANGE 34-E, N.M.P.M.
LEA COUNTY, NEW MEXICO

LEGEND

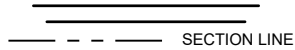
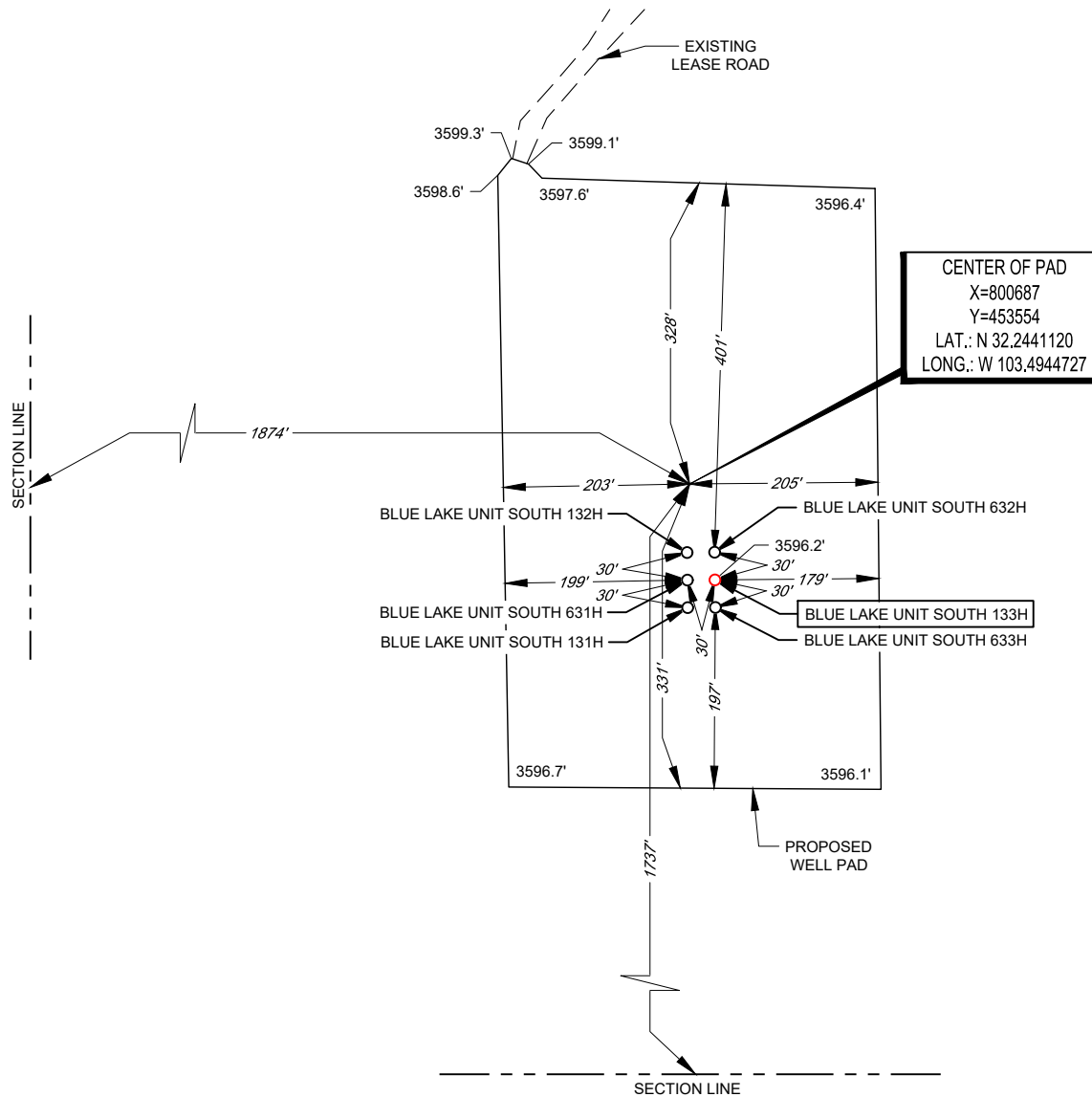
 SECTION LINE

LEASE NAME & WELL NO.: BELL LAKE UNIT SOUTH 733H
 733H LATITUDE N 32.2438242 733H LONGITUDE W 103.4943864

CENTER OF PAD IS 1737' FSL & 1874' FWL

"PRELIMINARY, THIS DOCUMENT SHALL NOT
BE RECORDED FOR ANY PURPOSE."

Angel M. Baeza, P.S. No. 25116

ALL BEARINGS, DISTANCES, AND COORDINATE VALUES CONTAINED HEREON ARE GRID BASED UPON THE NEW MEXICO COORDINATE SYSTEM OF 1983, EAST ZONE, U.S. SURVEY FEET. ELEVATIONS USED ARE NAVD88, OBTAINED THROUGH AN OPUS SOLUTION.

THIS EASEMENT/SERVITUDE LOCATION SHOWN HEREON HAS BEEN SURVEYED ON THE GROUND UNDER MY SUPERVISION AND PREPARED ACCORDING TO THE EVIDENCE FOUND AT THE TIME OF SURVEY, AND DATA PROVIDED BY KAISER-FRANCIS OIL COMPANY. THIS CERTIFICATION IS MADE AND LIMITED TO THOSE PERSONS OR ENTITIES SHOWN ON THE FACE OF THIS PLAT AND IS NON-TRANSFERABLE. THIS SURVEY IS CERTIFIED FOR THIS TRANSACTION ONLY.



SCALE: 1" = 200'
 0' 100' 200'



481 WINSOTT ROAD, Ste. 200 • BENBROOK, TEXAS 76126
 TELEPHONE: (817) 744-7512 • FAX (817) 744-7554
 2903 NORTH BIG SPRING • MIDLAND, TEXAS 79705
 TELEPHONE: (432) 682-1653 OR (800) 767-1653 • FAX (432) 682-1743
 WWW.TOPOGRAPHIC.COM

ORIGINAL DOCUMENT SIZE: 8.5" X 11"

AERIAL PHOTO

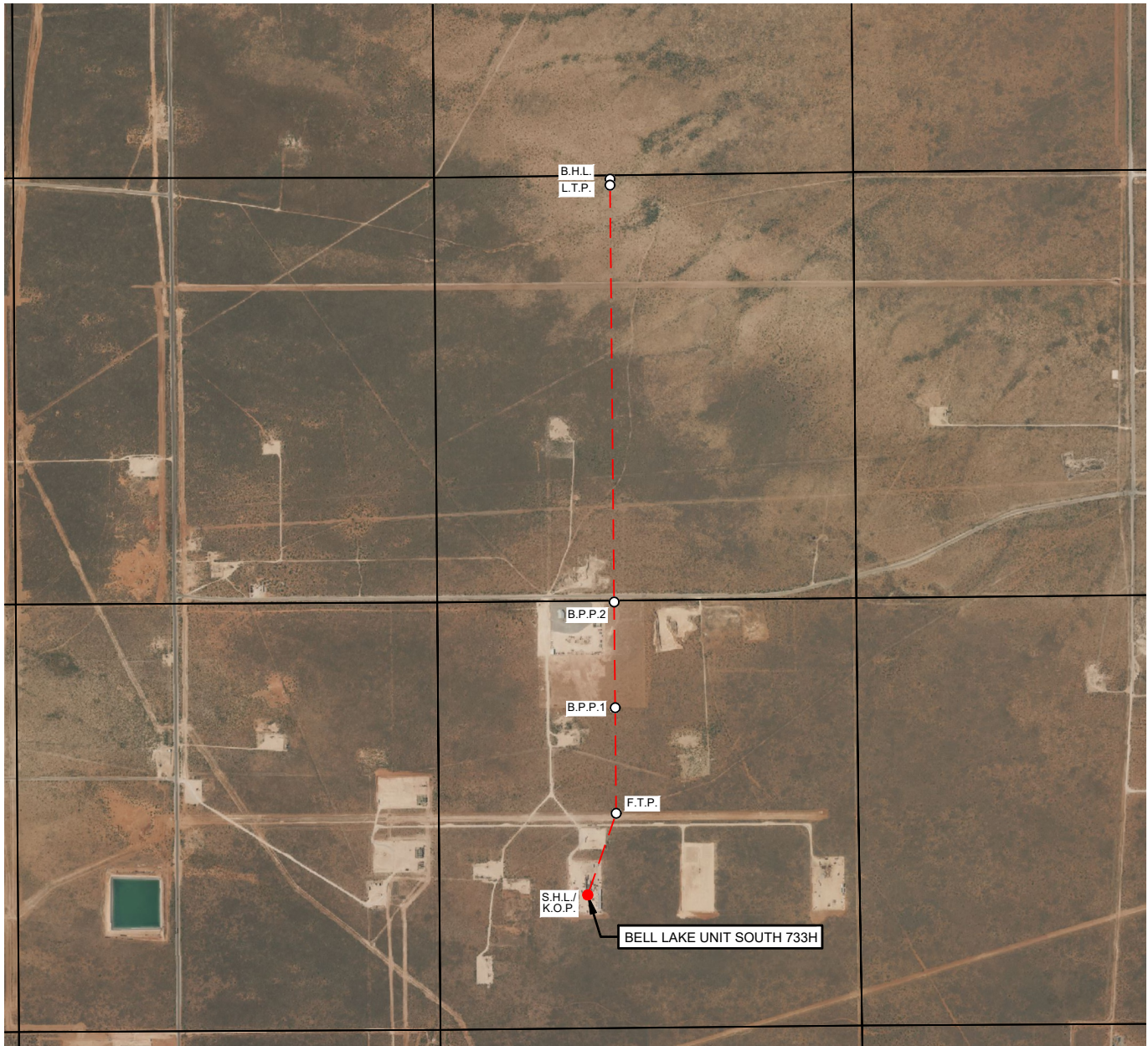

KAISER-FRANCIS OIL COMPANY

LEASE NAME & WELL NO.: BELL LAKE UNIT SOUTH 733H

SECTION 5 TWP 24-S RGE 34-E SURVEY N.M.P.M.
 COUNTY LEA STATE NM ELEVATION 3596'
 DESCRIPTION 1632' FSL & 1900' FWL

LATITUDE N 32.2438242 LONGITUDE W 103.4943864

SCALE: 1" = 2000'
 0' 1000' 2000'

THIS EASEMENT/SERVITUDE LOCATION SHOWN HEREON HAS BEEN SURVEYED ON THE GROUND UNDER MY SUPERVISION AND PREPARED ACCORDING TO THE EVIDENCE FOUND AT THE TIME OF SURVEY, AND DATA PROVIDED BY KAISER-FRANCIS OIL COMPANY. THIS CERTIFICATION IS MADE AND LIMITED TO THOSE PERSONS OR ENTITIES SHOWN ON THE FACE OF THIS PLAT AND IS NON-TRANSFERABLE. THIS SURVEY IS CERTIFIED FOR THIS TRANSACTION ONLY.

ALL BEARINGS, DISTANCES, AND COORDINATE VALUES CONTAINED HEREON ARE GRID BASED UPON THE NEW MEXICO COORDINATE SYSTEM OF 1983, EAST ZONE, U.S. SURVEY FEET.



481 WINSOTT ROAD, Ste. 200 • BENBROOK, TEXAS 76126
 TELEPHONE: (817) 744-7512 • FAX (817) 744-7554
 2903 NORTH BIG SPRING • MIDLAND, TEXAS 79705
 TELEPHONE: (432) 682-1653 OR (800) 767-1653 • FAX (432) 682-1743
 WWW.TOPOGRAPHIC.COM

EXHIBIT 3

SECTION 5, TOWNSHIP 24-S, RANGE 34-E, N.M.P.M.
LEA COUNTY, NEW MEXICO

KAISER-FRANCIS OIL COMPANY

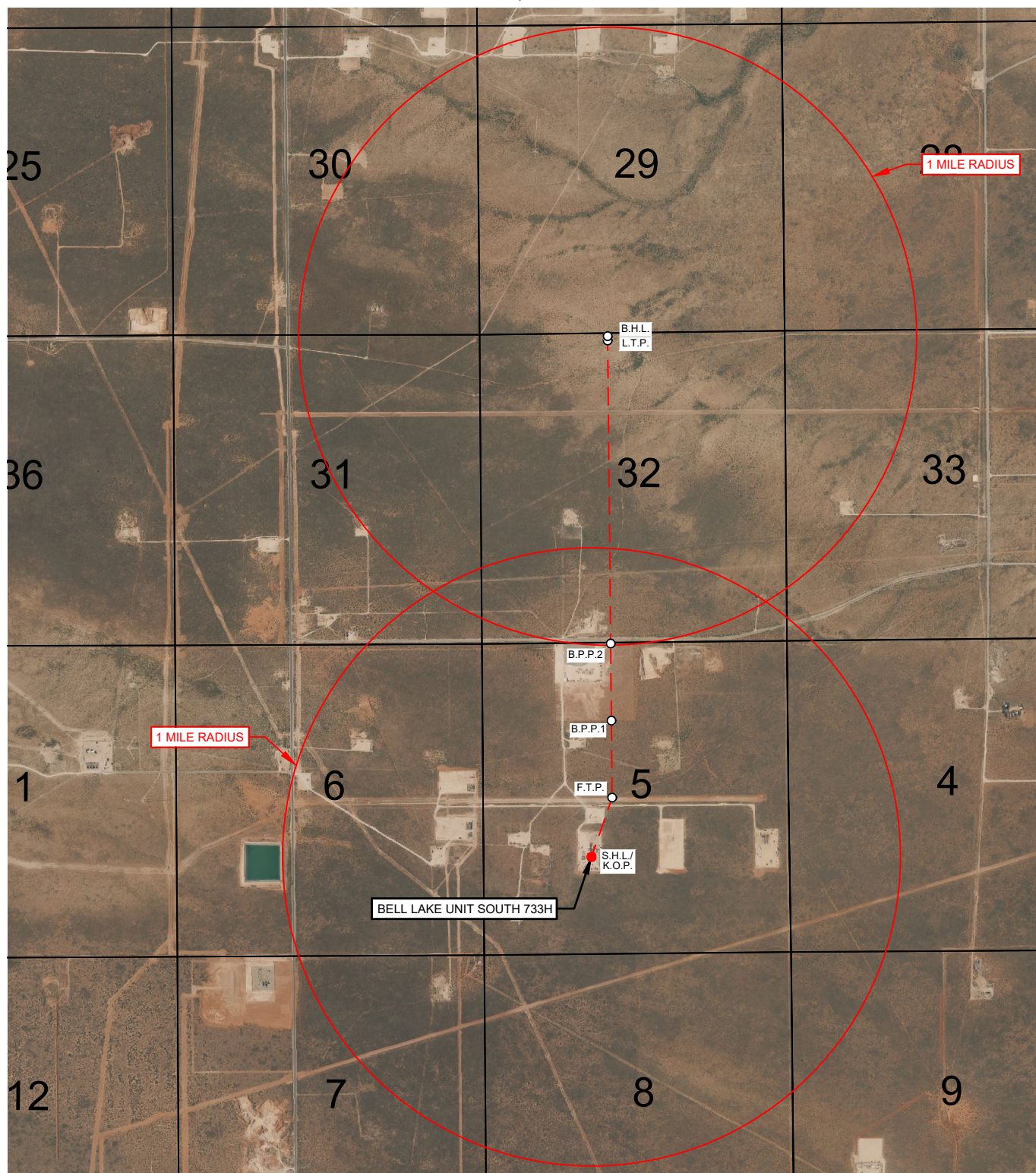
LEASE NAME & WELL NO.: BELL LAKE UNIT SOUTH 733H

SCALE: NTS

733H LATITUDE N 32.2438242733H LONGITUDE W 103.4943864

ALL BEARINGS, DISTANCES, AND COORDINATE VALUES CONTAINED HEREON ARE GRID BASED UPON THE NEW MEXICO COORDINATE SYSTEM OF 1983, EAST ZONE, U.S. SURVEY FEET.

THIS EASEMENT/SERVITUDE LOCATION SHOWN HEREON HAS BEEN SURVEYED ON THE GROUND UNDER MY SUPERVISION AND PREPARED ACCORDING TO THE EVIDENCE FOUND AT THE TIME OF SURVEY, AND DATA PROVIDED BY KAISER-FRANCIS OIL COMPANY. THIS CERTIFICATION IS MADE AND LIMITED TO THOSE PERSONS OR ENTITIES SHOWN ON THE FACE OF THIS PLAT AND IS NON-TRANSFERABLE. THIS SURVEY IS CERTIFIED FOR THIS TRANSACTION ONLY.

TOPOGRAPHIC
LOYALTY INNOVATION LEGACY

481 WINSOTT ROAD, Ste. 200 • BENBROOK, TEXAS 76126
TELEPHONE: (817) 744-7512 • FAX (817) 744-7554
2903 NORTH BIG SPRING • MIDLAND, TEXAS 79705
TELEPHONE: (432) 682-1653 OR (800) 767-1653 • FAX (432) 682-1743
WWW.TOPOGRAPHIC.COM

Well Name: BELL LAKE UNIT SOUTH	Well Location: T24S / R34E / SEC 5 / NESW / 32.2438242 / -103.4943864	County or Parish/State: LEA / NM
Well Number: 133H	Type of Well: OIL WELL	Allottee or Tribe Name:
Lease Number: NMLC061374A	Unit or CA Name: BELL LAKE-INT. BONE SPRING FMN	Unit or CA Number: NMNM68292H
US Well Number: 3002554582	Operator: KAISER FRANCIS OIL COMPANY	

Notice of Intent

Sundry ID: 2865814

Type of Submission: Notice of Intent	Type of Action: APD Change
Date Sundry Submitted: 07/29/2025	Time Sundry Submitted: 09:12
Date proposed operation will begin: 07/29/2025	

Procedure Description: Kaiser-Francis Oil Company requests to update the name for 30-025-54582 to align with internal naming conventions. An updated plat is attached. Approved Name: Bell Lake Unit South 133H Requested Name: Bell Lake Unit South 733H

NOI Attachments

Procedure Description

NMOCD_C_102_Plat_BLUS_733H__fka_133H__20250729091219.pdf

Well Name: BELL LAKE UNIT SOUTH	Well Location: T24S / R34E / SEC 5 / NESW / 32.2438242 / -103.4943864	County or Parish/State: LEA / NM
Well Number: 133H	Type of Well: OIL WELL	Allottee or Tribe Name:
Lease Number: NMLC061374A	Unit or CA Name: BELL LAKE-INT. BONE SPRING FMN	Unit or CA Number: NMNM68292H
US Well Number: 3002554582	Operator: KAISER FRANCIS OIL COMPANY	

Operator

I certify that the foregoing is true and correct. Title 18 U.S.C. Section 1001 and Title 43 U.S.C. Section 1212, make it a crime for any person knowingly and willfully to make to any department or agency of the United States any false, fictitious or fraudulent statements or representations as to any matter within its jurisdiction. Electronic submission of Sundry Notices through this system satisfies regulations requiring a

Operator Electronic Signature: CHRISTINA OPFER	Signed on: JUL 29, 2025 09:12 AM
Name: KAISER FRANCIS OIL COMPANY	
Title: Regulatory Manager	
Street Address: 6733 S YALE AVENUE	
City: TULSA	State: OK
Phone: (918) 491-4468	
Email address: CHRISTINAO@KFOC.NET	

Field

Representative Name:		
Street Address:		
City:	State:	Zip:
Phone:		
Email address:		

BLM Point of Contact

BLM POC Name: TENILLE C MOLINA	BLM POC Title: Land Law Examiner
BLM POC Phone: 5752342224	BLM POC Email Address: TCMOLINA@BLM.GOV
Disposition: Approved	Disposition Date: 07/29/2025
Signature: For: Cody Layton Assistant Field Manager	

Form 3160-5
(June 2019)UNITED STATES
DEPARTMENT OF THE INTERIOR
BUREAU OF LAND MANAGEMENTFORM APPROVED
OMB No. 1004-0137
Expires: October 31, 2021**SUNDRY NOTICES AND REPORTS ON WELLS**
Do not use this form for proposals to drill or to re-enter an abandoned well. Use Form 3160-3 (APD) for such proposals.

5. Lease Serial No.

NMLC061374A

6. If Indian, Allottee or Tribe Name

SUBMIT IN TRIPLICATE - Other instructions on page 2

1. Type of Well

☒ Oil Well ☐ Gas Well ☐ Other

7. If Unit of CA/Agreement, Name and/or No.

BELL LAKE-INT. BONE SPRING FMN/NMNM68292H

8. Well Name and No.

BELL LAKE UNIT SOUTH/133H

2. Name of Operator

KAISER FRANCIS OIL COMPANY

9. API Well No.

3002554582

3a. Address 6733 S. Yale Ave., Tulsa, OK 74121

3b. Phone No. (include area code)
(918) 491-0000

10. Field and Pool or Exploratory Area

Bell Lake/BONE SPRING, SOUTH

4. Location of Well (Footage, Sec., T., R., M., or Survey Description)

SEC 5/T24S/R34E/NMP

11. Country or Parish, State

LEA/NM

12. CHECK THE APPROPRIATE BOX(ES) TO INDICATE NATURE OF NOTICE, REPORT OR OTHER DATA

TYPE OF SUBMISSION	TYPE OF ACTION				
<input checked="" type="checkbox"/> Notice of Intent	<input type="checkbox"/> Acidize	<input type="checkbox"/> Deepen	<input type="checkbox"/> Production (Start/Resume)	<input type="checkbox"/> Water Shut-Off	
<input type="checkbox"/> Subsequent Report	<input type="checkbox"/> Alter Casing	<input type="checkbox"/> Hydraulic Fracturing	<input type="checkbox"/> Reclamation	<input type="checkbox"/> Well Integrity	
<input type="checkbox"/> Final Abandonment Notice	<input type="checkbox"/> Casing Repair	<input type="checkbox"/> New Construction	<input type="checkbox"/> Recomplete	<input type="checkbox"/> Other	
	<input checked="" type="checkbox"/> Change Plans	<input type="checkbox"/> Plug and Abandon	<input type="checkbox"/> Temporarily Abandon		
	<input type="checkbox"/> Convert to Injection	<input type="checkbox"/> Plug Back	<input type="checkbox"/> Water Disposal		

13. Describe Proposed or Completed Operation: Clearly state all pertinent details, including estimated starting date of any proposed work and approximate duration thereof. If the proposal is to deepen directionally or recompleat horizontally, give subsurface locations and measured and true vertical depths of all pertinent markers and zones. Attach the Bond under which the work will be perfonned or provide the Bond No. on file with BLM/BIA. Required subsequent reports must be filed within 30 days following completion of the involved operations. If the operation results in a multiple completion or recompleat in a new interval, a Form 3160-4 must be filed once testing has been completed. Final Abandonment Notices must be filed only after all requirements, including reclamation, have been completed and the operator has detennined that the site is ready for final inspection.)

Kaiser-Francis Oil Company requests to update the name for 30-025-54582 to align with internal naming conventions. An updated plat is attached.

Approved Name: Bell Lake Unit South 133H

Requested Name: Bell Lake Unit South 733H

14. I hereby certify that the foregoing is true and correct. Name (Printed/Typed)

CHRISTINA OPFER / Ph: (918) 491-4468

Regulatory Manager

Title

(Electronic Submission)
Signature

Date

07/29/2025

THE SPACE FOR FEDERAL OR STATE OFFICE USE

Approved by

TENILLE C MOLINA / Ph: (575) 234-2224 / Approved

Land Law Examiner

Title

07/29/2025

Date

Conditions of approval, if any, are attached. Approval of this notice does not warrant or certify that the applicant holds legal or equitable title to those rights in the subject lease which would entitle the applicant to conduct operations thereon.

Office CARLSBAD

Title 18 U.S.C Section 1001 and Title 43 U.S.C Section 1212, make it a crime for any person knowingly and willfully to make to any department or agency of the United States any false, fictitious or fraudulent statements or representations as to any matter within its jurisdiction.

(Instructions on page 2)

GENERAL INSTRUCTIONS

This form is designed for submitting proposals to perform certain well operations and reports of such operations when completed as indicated on Federal and Indian lands pursuant to applicable Federal law and regulations. Any necessary special instructions concerning the use of this form and the number of copies to be submitted, particularly with regard to local area or regional procedures and practices, are either shown below, will be issued by or may be obtained from the local Federal office.

SPECIFIC INSTRUCTIONS

Item 4 - Locations on Federal or Indian land should be described in accordance with Federal requirements. Consult the local Federal office for specific instructions.

Item 13: Proposals to abandon a well and subsequent reports of abandonment should include such special information as is required by the local Federal office. In addition, such proposals and reports should include reasons for the abandonment; data on any former or present productive zones or other zones with present significant fluid contents not sealed off by cement or otherwise; depths (top and bottom) and method of placement of cement plugs; mud or other material placed below, between and above plugs; amount, size, method of parting of any casing, liner or tubing pulled and the depth to the top of any tubing left in the hole; method of closing top of well and date well site conditioned for final inspection looking for approval of the abandonment. If the proposal will involve **hydraulic fracturing operations**, you must comply with 43 CFR 3162.3-3, including providing information about the protection of usable water. Operators should provide the best available information about all formations containing water and their depths. This information could include data and interpretation of resistivity logs run on nearby wells. Information may also be obtained from state or tribal regulatory agencies and from local BLM offices.

NOTICES

The privacy Act of 1974 and the regulation in 43 CFR 2.48(d) provide that you be furnished the following information in connection with information required by this application.

AUTHORITY: 30 U.S.C. 181 et seq., 351 et seq., 25 U.S.C. 396; 43 CFR 3160.

PRINCIPAL PURPOSE: The information is used to: (1) Evaluate, when appropriate, approve applications, and report completion of subsequent well operations, on a Federal or Indian lease; and (2) document for administrative use, information for the management, disposal and use of National Resource lands and resources, such as: (a) evaluating the equipment and procedures to be used during a proposed subsequent well operation and reviewing the completed well operations for compliance with the approved plan; (b) requesting and granting approval to perform those actions covered by 43 CFR 3162.3-2, 3162.3-3, and 3162.3-4; (c) reporting the beginning or resumption of production, as required by 43 CFR 3162.4-1(c) and (d) analyzing future applications to drill or modify operations in light of data obtained and methods used.

ROUTINE USES: Information from the record and/or the record will be transferred to appropriate Federal, State, local or foreign agencies, when relevant to civil, criminal or regulatory investigations or prosecutions in connection with congressional inquiries or to consumer reporting agencies to facilitate collection of debts owed the Government.

EFFECT OF NOT PROVIDING THE INFORMATION: Filing of this notice and report and disclosure of the information is mandatory for those subsequent well operations specified in 43 CFR 3162.3-2, 3162.3-3, 3162.3-4.

The Paperwork Reduction Act of 1995 requires us to inform you that:

The BLM collects this information to evaluate proposed and/or completed subsequent well operations on Federal or Indian oil and gas leases.

Response to this request is mandatory.

The BLM would like you to know that you do not have to respond to this or any other Federal agency-sponsored information collection unless it displays a currently valid OMB control number.

BURDEN HOURS STATEMENT: Public reporting burden for this form is estimated to average 8 hours per response, including the time for reviewing instructions, gathering and maintaining data, and completing and reviewing the form. Direct comments regarding the burden estimate or any other aspect of this form to U.S. Department of the Interior, Bureau of Land Management (1004-0137), Bureau Information Collection Clearance Officer (WO-630), 1849 C St., N.W., Mail Stop 401 LS, Washington, D.C. 20240

Additional Information

Location of Well

0. SHL: NESW / 1632 FSL / 1900 FWL / TWSP: 24S / RANGE: 34E / SECTION: 5 / LAT: 32.2438242 / LONG: -103.4943864 (TVD: 0 feet, MD: 0 feet)
PPP: SENW / 2630 FNL / 2265 FWL / TWSP: 24S / RANGE: 34E / SECTION: 5 / LAT: 32.2466057 / LONG: -103.4932185 (TVD: 9950 feet, MD: 10420 feet)
PPP: SENW / 1317 FNL / 2267 FWL / TWSP: 24S / RANGE: 34E / SECTION: 5 / LAT: 32.2502159 / LONG: -103.4932268 (TVD: 9950 feet, MD: 11733 feet)
PPP: LOT 3 / 0 FNL / 2269 FWL / TWSP: 24S / RANGE: 34E / SECTION: 5 / LAT: 32.253847 / LONG: -103.4932351 (TVD: 9950 feet, MD: 13049 feet)
BHL: NENW / 25 FNL / 2265 FWL / TWSP: 23S / RANGE: 34E / SECTION: 32 / LAT: 32.2682759 / LONG: -103.4932683 (TVD: 9950 feet, MD: 18228 feet)

CONFIDENTIAL

C-102 Submit Electronically Via OCD Permitting	State of New Mexico Energy, Minerals & Natural Resources Department OIL CONSERVATION DIVISION	Revised July 9, 2024	
		Submittal Type:	<input type="checkbox"/> Initial Submittal
			<input checked="" type="checkbox"/> Amended Report
		<input type="checkbox"/> As Drilled	

WELL LOCATION AND ACREAGE DEDICATION PLAT

API Number 30-025-54582	Pool Code 98264	Pool Name Bell Lake; Bone Spring, South
Property Code 316706	Property Name BELL LAKE UNIT SOUTH	Well Number 733H
OGRID No. 12361	Operator Name KAISER-FRANCIS OIL COMPANY	Ground Level Elevation 3596'
Surface Owner: <input type="checkbox"/> State <input checked="" type="checkbox"/> Fee <input type="checkbox"/> Tribal <input type="checkbox"/> Federal		Mineral Owner: <input type="checkbox"/> State <input type="checkbox"/> Fee <input type="checkbox"/> Tribal <input checked="" type="checkbox"/> Federal

Surface Location

UL or lot no.	Section	Township	Range	Lot Idn	Feet from the N/S	Feet from the E/W	Latitude	Longitude	County
K	5	24-S	34-E	-	1632' S	1900' W	N 32.2438242	W 103.4943864	LEA

Bottom Hole Location

UL or lot no.	Section	Township	Range	Lot Idn	Feet from the N/S	Feet from the E/W	Latitude	Longitude	County
C	32	23-S	34-E	-	25' N	2265' W	N 32.2682759	W 103.4932683	LEA

Dedicated Acres 479.92	Infill or Defining Well INFILL	Defining Well API 30-025-43034	Overlapping Spacing Unit (Y/N) N	Consolidated Code
Order Numbers			Well Setbacks are under Common Ownership: <input type="checkbox"/> Yes <input type="checkbox"/> No	

Kick Off Point (KOP)

UL or lot no.	Section	Township	Range	Lot Idn	Feet from the N/S	Feet from the E/W	Latitude	Longitude	County
K	5	24-S	34-E	-	1632' S	1900' W	N 32.2438242	W 103.4943864	LEA

First Take Point (FTP)

UL or lot no.	Section	Township	Range	Lot Idn	Feet from the N/S	Feet from the E/W	Latitude	Longitude	County
F	5	24-S	34-E	-	2630' N	2265' W	N 32.2466057	W 103.4932185	LEA

Last Take Point (LTP)

UL or lot no.	Section	Township	Range	Lot Idn	Feet from the N/S	Feet from the E/W	Latitude	Longitude	County
C	32	23-S	34-E	-	100' N	2265' W	N 32.2680697	W 103.4932678	LEA

Unitized Area or Area of Uniform Intrest UNITIZED	Spacing Unity Type <input checked="" type="checkbox"/> Horizontal <input type="checkbox"/> Vertical	Ground Floor Elevation 3596'
--	--	---------------------------------

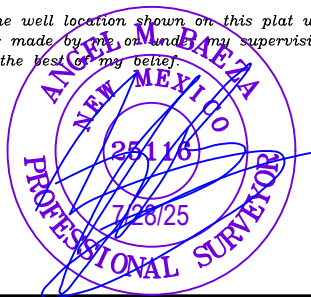
OPERATOR CERTIFICATION <i>I hereby certify that the information contained herein is true and complete to the best of my knowledge and belief; and, if the well is a vertical or directional well, that this organization either owns a working interest or unleased mineral interest in the land including the proposed bottom hole location or has a right to drill this well at this location pursuant to a contract with an owner of a working interest or unleased mineral interest, or to a voluntary pooling agreement or a compulsory pooling order heretofore entered by the division.</i> <i>If this well is a horizontal well, I further certify that this organization has received The consent of at least one lessee or owner of a working interest or unleased mineral interest in each tract (in the target pool or formation) in which any part of the well's completed interval will be located or obtained a compulsory pooling order from the division.</i> Christina Opfer 7/29/2025		SURVEYORS CERTIFICATION <i>I hereby certify that the well location shown on this plat was plotted from field notes of actual surveys made by me or under my supervision, and that the same is true and correct to the best of my belief.</i>  Signature and Seal of Professional Surveyor Date	
Signature Christina Opfer		Signature and Seal of Professional Surveyor Date	
Print Name ChristinaO@kfoc.net		Certificate Number Date of Survey 11/04/2024	
E-mail Address			

C-102 Submit Electronically Via OCD Permitting	State of New Mexico Energy, Minerals & Natural Resources Department OIL CONSERVATION DIVISION	Revised July 9, 2024
		Submittal Type:
		<input checked="" type="checkbox"/> Initial Submittal <input type="checkbox"/> Amended Report <input type="checkbox"/> As Drilled
Property Name and Well Number BELL LAKE UNIT SOUTH 733H		

**SURFACE LOCATION (SHL)
KICK OFF POINT (KOP)**
 NEW MEXICO EAST
 NAD 1983
 X=800714 Y=453450
 LAT.: N 32.2438242
 LONG.: W 103.4943864
 1632' FSL 1900' FWL

FIRST TAKE POINT (FTP)
 NEW MEXICO EAST
 NAD 1983
 X=801068 Y=454465
 LAT.: N 32.2466057
 LONG.: W 103.4932185
 2630' FNL 2265' FWL

BLM PERF. POINT (BPP1)
 NEW MEXICO EAST
 NAD 1983
 X=801055 Y=455778
 LAT.: N 32.2502159
 LONG.: W 103.4932268
 1317' FNL 2267' FWL

BLM PERF. POINT (BPP2)
 NEW MEXICO EAST
 NAD 1983
 X=801042 Y=457094
 LAT.: N 32.2538347
 LONG.: W 103.4932351
 0' FNL 2269' FWL

LAST TAKE POINT (LTP)
 NEW MEXICO EAST
 NAD 1983
 X=800991 Y=462273
 LAT.: N 32.2680697
 LONG.: W 103.4932678
 100' FNL 2265' FWL

BOTTOM HOLE LOCATION (BHL)
 NEW MEXICO EAST
 NAD 1983
 X=800991 Y=462348
 LAT.: N 32.2682759
 LONG.: W 103.4932683
 25' FNL 2265' FWL

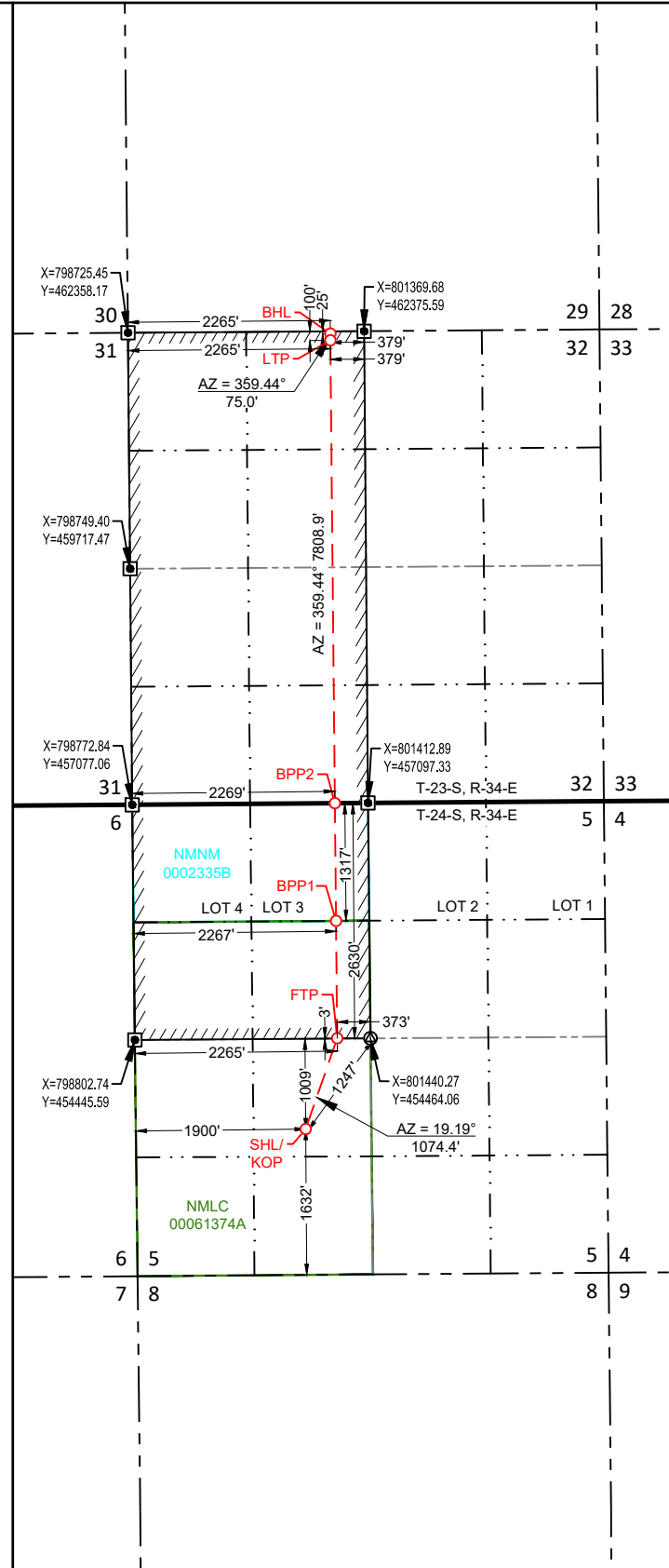

SURVEYORS CERTIFICATION
 I hereby certify that the well location shown on this plat was plotted from field notes of actual surveys made by me or under my supervision, and that the same is true and correct to the best of my belief.
 11/04/2024

Date of Survey
 Signature and Seal of Professional Surveyor:

LOCATION & ELEVATION VERIFICATION MAP

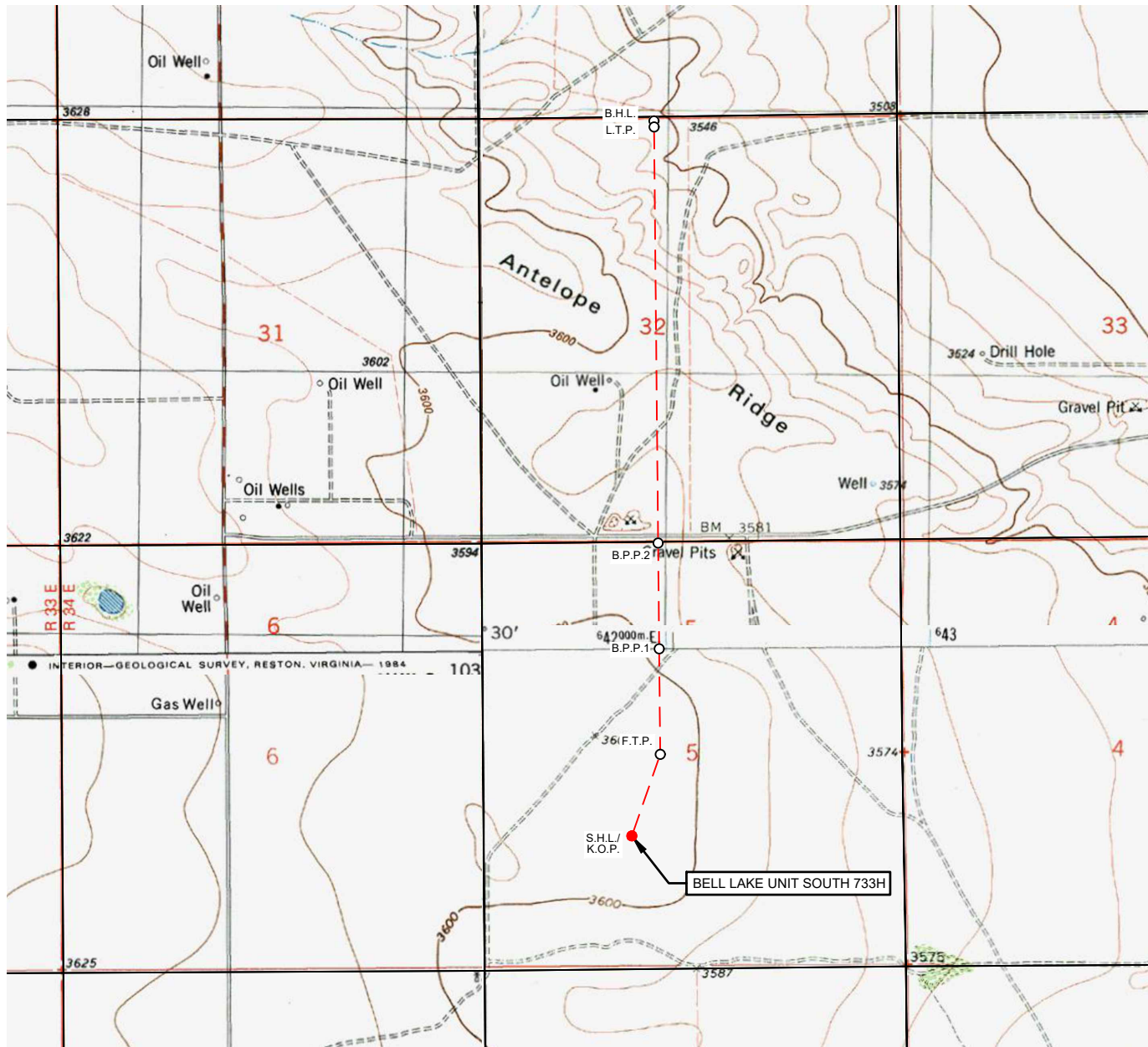

KAISER-FRANCIS OIL COMPANY

LEASE NAME & WELL NO.: BELL LAKE UNIT SOUTH 733H

SECTION 5 TWP 24-S RGE 34-E SURVEY N.M.P.M.
 COUNTY LEA STATE NM ELEVATION 3596'
 DESCRIPTION 1632' FSL & 1900' FWL

LATITUDE N 32.2438242 LONGITUDE W 103.4943864

SCALE: 1" = 2000'
 0' 1000' 2000'

THIS EASEMENT/SERVITUDE LOCATION SHOWN HEREON HAS BEEN SURVEYED ON THE GROUND UNDER MY SUPERVISION AND PREPARED ACCORDING TO THE EVIDENCE FOUND AT THE TIME OF SURVEY, AND DATA PROVIDED BY KAISER-FRANCIS OIL COMPANY. THIS CERTIFICATION IS MADE AND LIMITED TO THOSE PERSONS OR ENTITIES SHOWN ON THE FACE OF THIS PLAT AND IS NON-TRANSFERABLE. THIS SURVEY IS CERTIFIED FOR THIS TRANSACTION ONLY.

ALL BEARINGS, DISTANCES, AND COORDINATE VALUES CONTAINED HEREON ARE GRID BASED UPON THE NEW MEXICO COORDINATE SYSTEM OF 1983, EAST ZONE, U.S. SURVEY FEET.

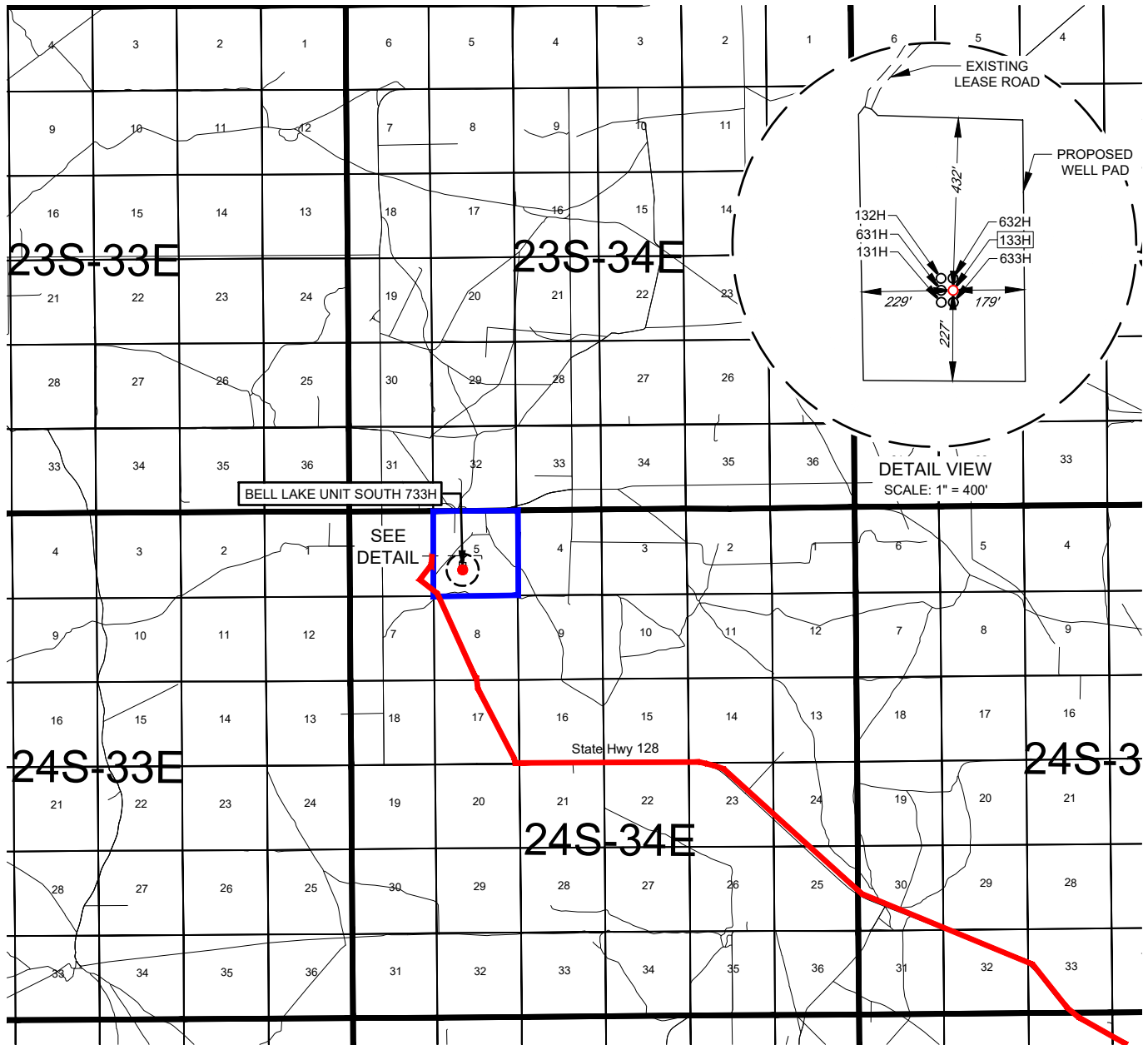

481 WINSOFT ROAD, Ste. 200 • BENBROOK, TEXAS 76126
 TELEPHONE: (817) 744-7512 • FAX (817) 744-7554
 2903 NORTH BIG SPRING • MIDLAND, TEXAS 79705
 TELEPHONE: (432) 682-1653 OR (800) 767-1653 • FAX (432) 682-1743
 WWW.TOPOGRAPHIC.COM

EXHIBIT 2
VICINITY MAP

KAISER-FRANCIS OIL COMPANY

LEASE NAME & WELL NO.: BELL LAKE UNIT SOUTH 733HSECTION 5 TWP 24-S RGE 34-E SURVEY N.M.P.M.COUNTY LEA STATE NMDESCRIPTION 1632' FSL & 1900' FWL

DISTANCE & DIRECTION

FROM INT. OF NM-128 & NM-18. GO WEST ON NM-128 ±19.0 MILES.
THENCE NORTH (RIGHT) ON A LEASE RD ±2.84 MILES TO A POINT
±3405 FEET NORTHWEST OF THE LOCATION.

THIS EASEMENT/SERVITUDE LOCATION SHOWN HEREON HAS BEEN SURVEYED ON THE GROUND UNDER MY SUPERVISION AND PREPARED ACCORDING TO THE EVIDENCE FOUND AT THE TIME OF SURVEY, AND DATA PROVIDED BY KAISER-FRANCIS OIL COMPANY. THIS CERTIFICATION IS MADE AND LIMITED TO THOSE PERSONS OR ENTITIES SHOWN ON THE FACE OF THIS PLAT AND IS NON-TRANSFERABLE. THIS SURVEY IS CERTIFIED FOR THIS TRANSACTION ONLY.

ALL BEARINGS, DISTANCES, AND COORDINATE VALUES CONTAINED HEREON ARE GRID BASED UPON THE NEW MEXICO COORDINATE SYSTEM OF 1983, EAST ZONE, U.S. SURVEY FEET.

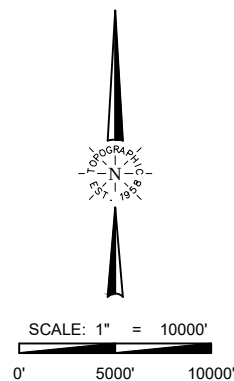

TOPOGRAPHIC
 LOYALTY INNOVATION LEGACY

481 WINSCOTT ROAD, Ste. 200 • BENBROOK, TEXAS 76126
 TELEPHONE: (817) 744-7512 • FAX (817) 744-7554
 2903 NORTH BIG SPRING • MIDLAND, TEXAS 79705
 TELEPHONE: (432) 682-1653 OR (800) 767-1653 • FAX (432) 682-1743
 WWW.TOPOGRAPHIC.COM

KAISER-FRANCIS OIL COMPANY

EXHIBIT 2A

SECTION 5, TOWNSHIP 24-S, RANGE 34-E, N.M.P.M.
LEA COUNTY, NEW MEXICO

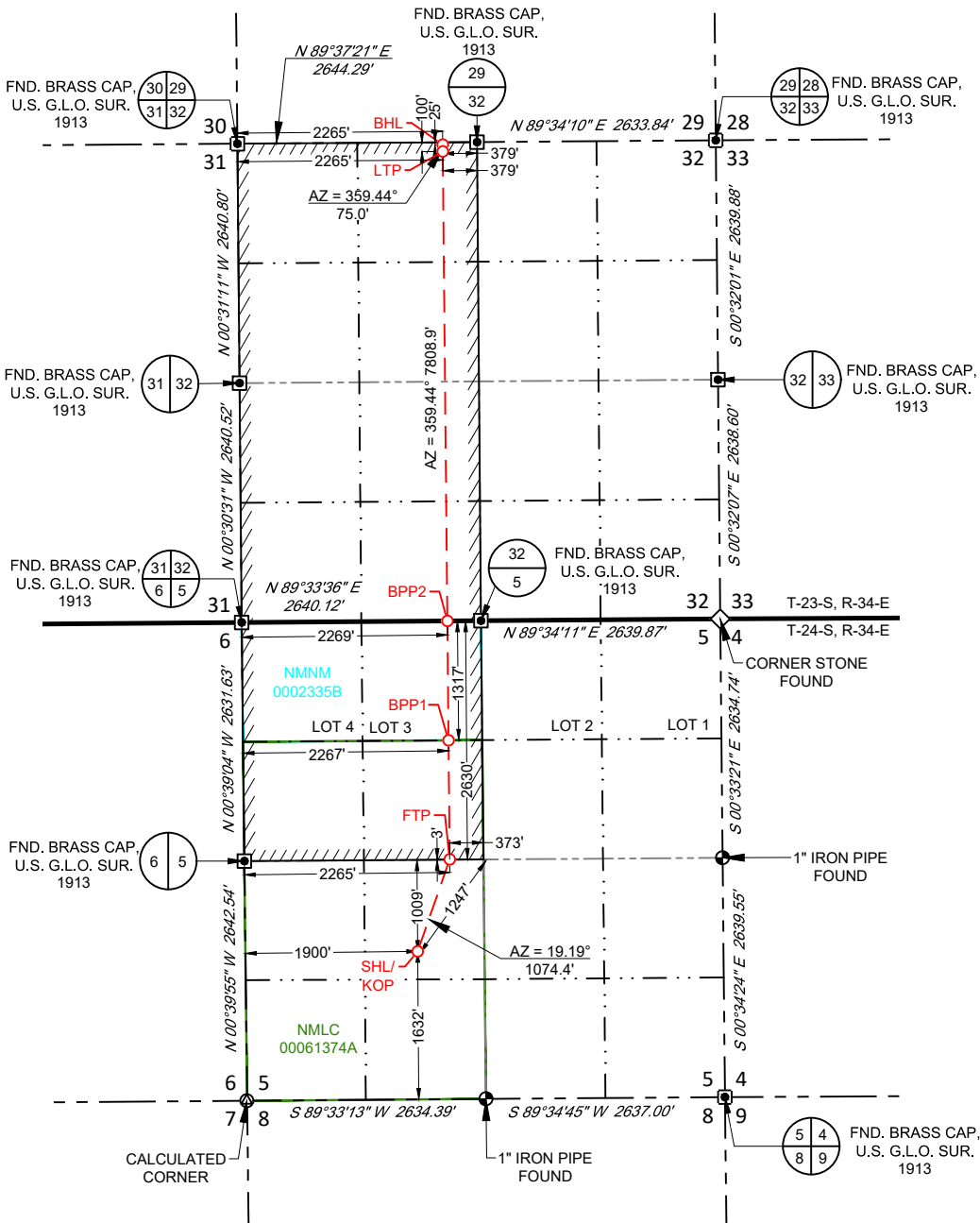

SURFACE LOCATION (SHL)
KICK OFF POINT (KOP)
NEW MEXICO EAST
NAD 1983
X=800714 Y=453450
LAT.: N 32.2438242
LONG.: W 103.4943864
1632' FSL 1900' FWL

FIRST TAKE POINT (FTP)
NEW MEXICO EAST
NAD 1983
X=801068 Y=454465
LAT.: N 32.2466057
LONG.: W 103.4932185
2630' FNL 2265' FWL

BLM PERF. POINT (BPP1)
NEW MEXICO EAST
NAD 1983
X=801055 Y=455778
LAT.: N 32.2502159
LONG.: W 103.4932268
1317' FNL 2267' FWL

BLM PERF. POINT (BPP2)
NEW MEXICO EAST
NAD 1983
X=801042 Y=457094
LAT.: N 32.2538347
LONG.: W 103.4932351
0' FNL 2269' FWL

LAST TAKE POINT (LTP)
NEW MEXICO EAST
NAD 1983
X=800991 Y=462273
LAT.: N 32.2680697
LONG.: W 103.4932678
100' FNL 2265' FWL

BOTTOM HOLE LOCATION (BHL)
NEW MEXICO EAST
NAD 1983
X=800991 Y=462348
LAT.: N 32.2682759
LONG.: W 103.4932683
25' FNL 2265' FWL

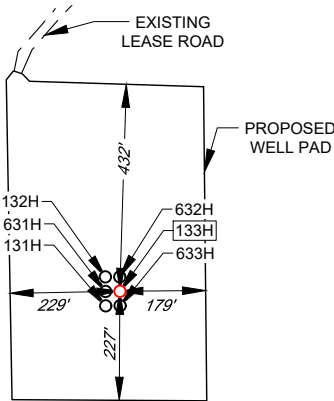

DETAIL VIEW
SCALE: 1" = 400'

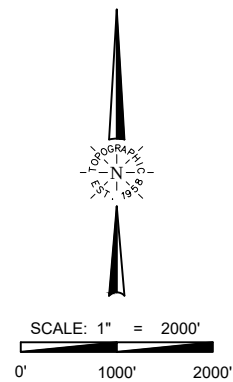

LEASE NAME & WELL NO.: BELL LAKE UNIT SOUTH 733H

SECTION 5 TWP 24-S RGE 34-E SURVEY N.M.P.M.
COUNTY LEA STATE NM
DESCRIPTION 1632' FSL & 1900' FWL

DISTANCE & DIRECTION
FROM INT. OF NM-128 & NM-18. GO WEST ON NM-128 ±19.0 MILES.
THENCE NORTH (RIGHT) ON A LEASE RD ±2.84 MILES TO A POINT ±3405
FEET NORTHWEST OF THE LOCATION.

"PRELIMINARY, THIS DOCUMENT SHALL NOT
BE RECORDED FOR ANY PURPOSE."

Angel M. Baeza, P.S. No. 25116

ALL BEARINGS, DISTANCES, AND COORDINATE VALUES CONTAINED HEREON ARE GRID
BASED UPON THE NEW MEXICO COORDINATE SYSTEM OF 1983, EAST ZONE, U.S. SURVEY
FEET.

THIS EASEMENT/SERVITUDE LOCATION SHOWN HEREON HAS BEEN SURVEYED ON THE GROUND
UNDER MY SUPERVISION AND PREPARED ACCORDING TO THE EVIDENCE FOUND AT THE TIME OF
SURVEY, AND DATA PROVIDED BY KAISER-FRANCIS OIL COMPANY. THIS CERTIFICATION IS MADE AND
LIMITED TO THOSE PERSONS OR ENTITIES SHOWN ON THE FACE OF THIS PLAT AND IS
NON-TRANSFERABLE. THIS SURVEY IS CERTIFIED FOR THIS TRANSACTION ONLY.



481 WINSOTT ROAD, Ste. 200 • BENBROOK, TEXAS 76126
TELEPHONE: (817) 744-7512 • FAX (817) 744-7554
2903 NORTH BIG SPRING • MIDLAND, TEXAS 79705
TELEPHONE: (432) 682-1653 OR (800) 767-1653 • FAX (432) 682-1743
WWW.TOPOGRAPHIC.COM

KAISER-FRANCIS OIL COMPANY

SECTION 5, TOWNSHIP 24-S, RANGE 34-E, N.M.P.M.
LEA COUNTY, NEW MEXICO

LEGEND

SECTION LINE

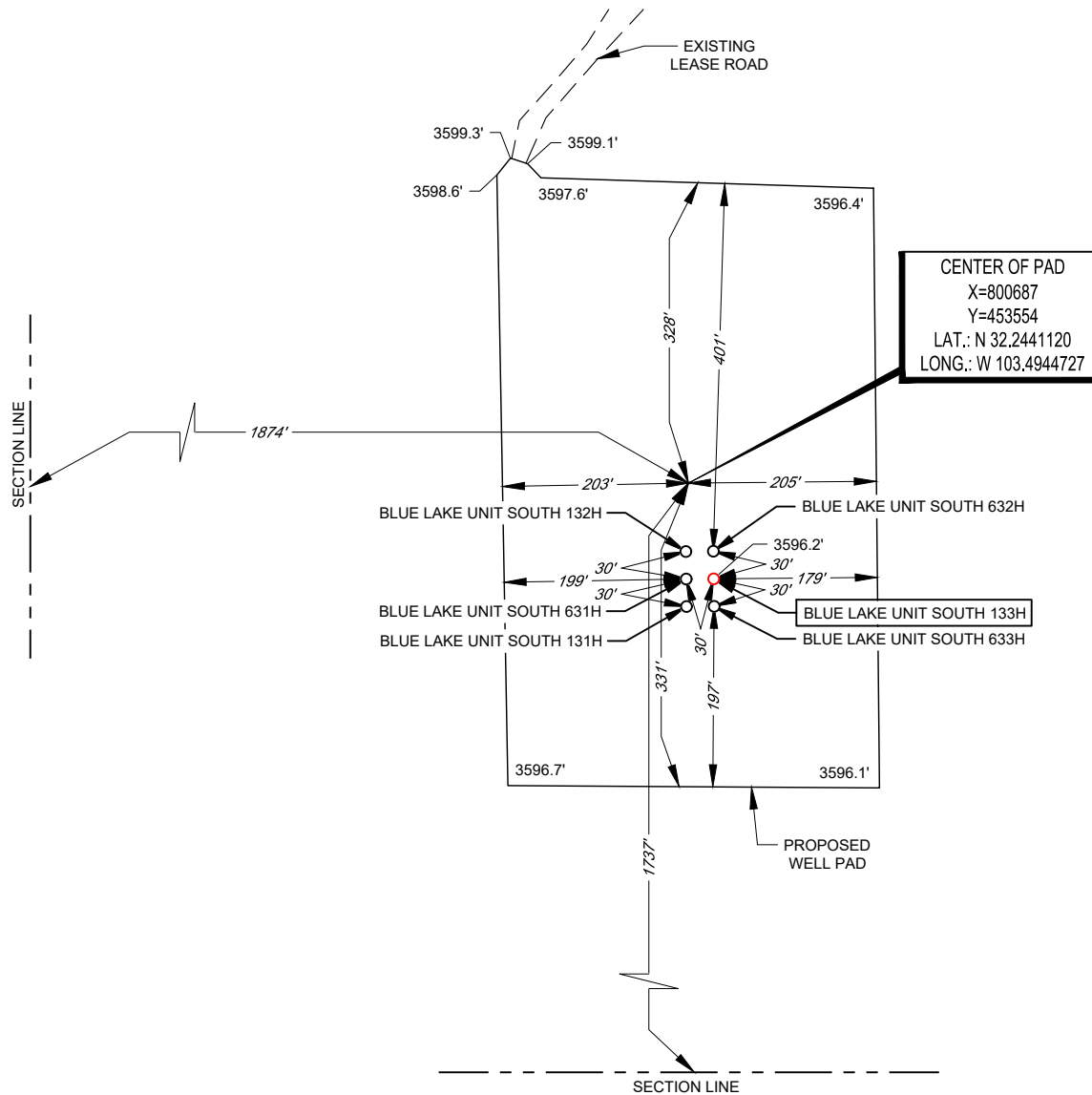

LEASE NAME & WELL NO.: _____ BELL LAKE UNIT SOUTH 733H
733H LATITUDE _____ N 32.2438242 733H LONGITUDE _____ W 103.4943864

CENTER OF PAD IS 1737' FSL & 1874' FWL

"PRELIMINARY, THIS DOCUMENT SHALL NOT
BE RECORDED FOR ANY PURPOSE."

Angel M. Baeza, P.S. No. 25116

ALL BEARINGS, DISTANCES, AND COORDINATE VALUES CONTAINED HEREON ARE GRID BASED UPON THE NEW MEXICO COORDINATE SYSTEM OF 1983, EAST ZONE, U.S. SURVEY FEET. ELEVATIONS USED ARE NAVD88, OBTAINED THROUGH AN OPUS SOLUTION.

THIS EASEMENT/SERVITUDE LOCATION SHOWN HEREON HAS BEEN SURVEYED ON THE GROUND UNDER MY SUPERVISION AND PREPARED ACCORDING TO THE EVIDENCE FOUND AT THE TIME OF SURVEY, AND DATA PROVIDED BY KAISER-FRANCIS OIL COMPANY. THIS CERTIFICATION IS MADE AND LIMITED TO THOSE PERSONS OR ENTITIES SHOWN ON THE FACE OF THIS PLAT AND IS NON-TRANSFERABLE. THIS SURVEY IS CERTIFIED FOR THIS TRANSACTION ONLY.

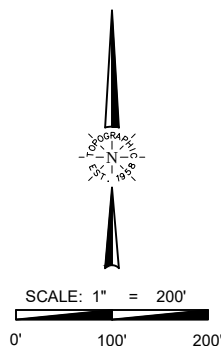

481 WINSKOTT ROAD, Ste. 200 • BENBROOK, TEXAS 76126
TELEPHONE: (817) 744-7512 • FAX (817) 744-7554
 2903 NORTH BIG SPRING • MIDLAND, TEXAS 79705
 TELEPHONE: (432) 682-1653 OR (800) 767-1653 • FAX (432) 682-1743
 WWW.TOPOGRAPHIC.COM

ORIGINAL DOCUMENT SIZE: 8.5" X 11"

AERIAL PHOTO

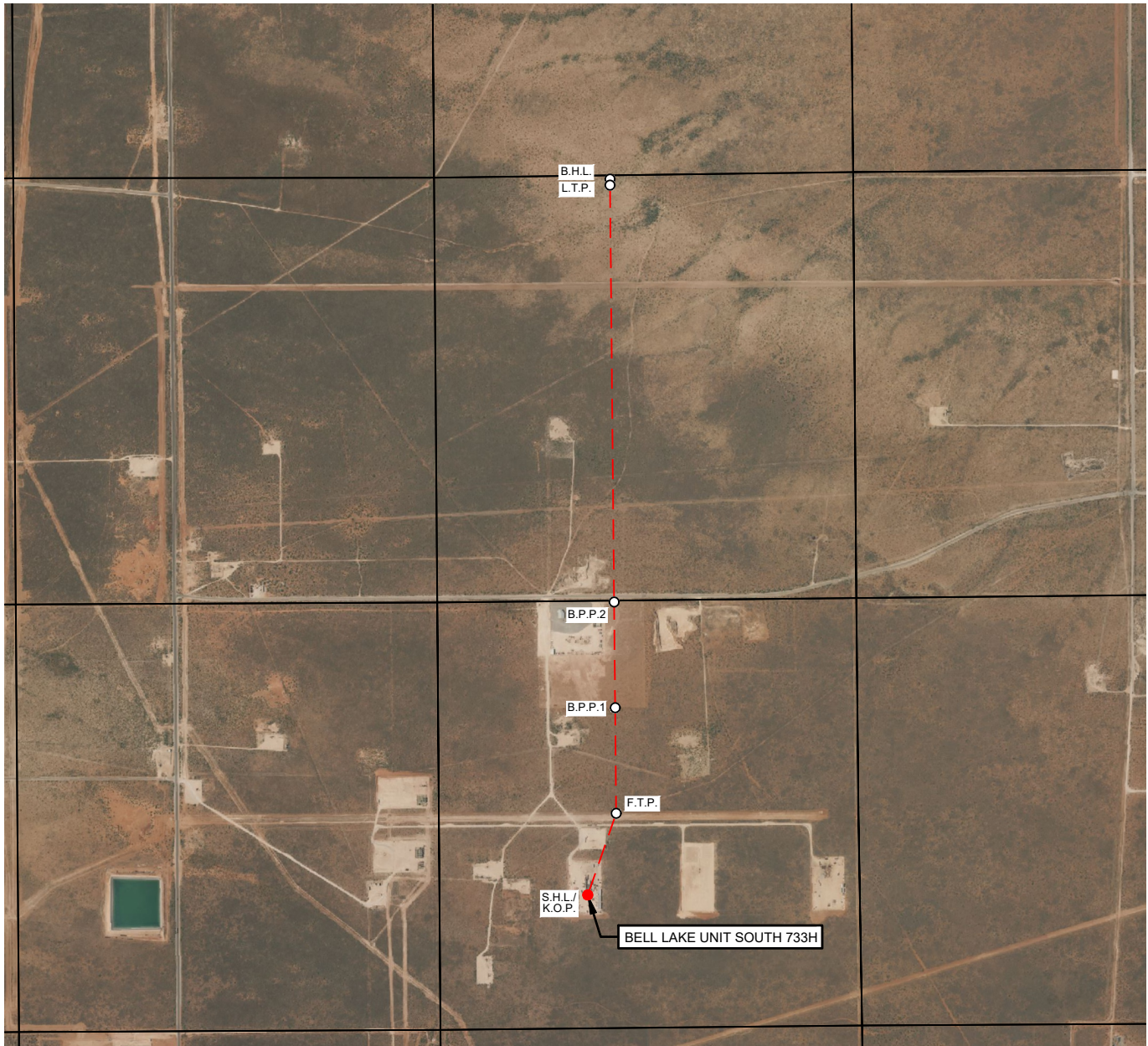

KAISER-FRANCIS OIL COMPANY

LEASE NAME & WELL NO.: BELL LAKE UNIT SOUTH 733H

SECTION 5 TWP 24-S RGE 34-E SURVEY N.M.P.M.
 COUNTY LEA STATE NM ELEVATION 3596'
 DESCRIPTION 1632' FSL & 1900' FWL

LATITUDE N 32.2438242 LONGITUDE W 103.4943864

SCALE: 1" = 2000'
 0' 1000' 2000'

THIS EASEMENT/SERVITUDE LOCATION SHOWN HEREON HAS BEEN SURVEYED ON THE GROUND UNDER MY SUPERVISION AND PREPARED ACCORDING TO THE EVIDENCE FOUND AT THE TIME OF SURVEY, AND DATA PROVIDED BY KAISER-FRANCIS OIL COMPANY. THIS CERTIFICATION IS MADE AND LIMITED TO THOSE PERSONS OR ENTITIES SHOWN ON THE FACE OF THIS PLAT AND IS NON-TRANSFERABLE. THIS SURVEY IS CERTIFIED FOR THIS TRANSACTION ONLY.

ALL BEARINGS, DISTANCES, AND COORDINATE VALUES CONTAINED HEREON ARE GRID BASED UPON THE NEW MEXICO COORDINATE SYSTEM OF 1983, EAST ZONE, U.S. SURVEY FEET.

TOPOGRAPHIC
 LOYALTY INNOVATION LEGACY

481 WINSOTT ROAD, Ste. 200 • BENBROOK, TEXAS 76126
 TELEPHONE: (817) 744-7512 • FAX (817) 744-7554
 2903 NORTH BIG SPRING • MIDLAND, TEXAS 79705
 TELEPHONE: (432) 682-1653 OR (800) 767-1653 • FAX (432) 682-1743
 WWW.TOPOGRAPHIC.COM

EXHIBIT 3

SECTION 5, TOWNSHIP 24-S, RANGE 34-E, N.M.P.M.
LEA COUNTY, NEW MEXICO

KAISER-FRANCIS OIL COMPANY

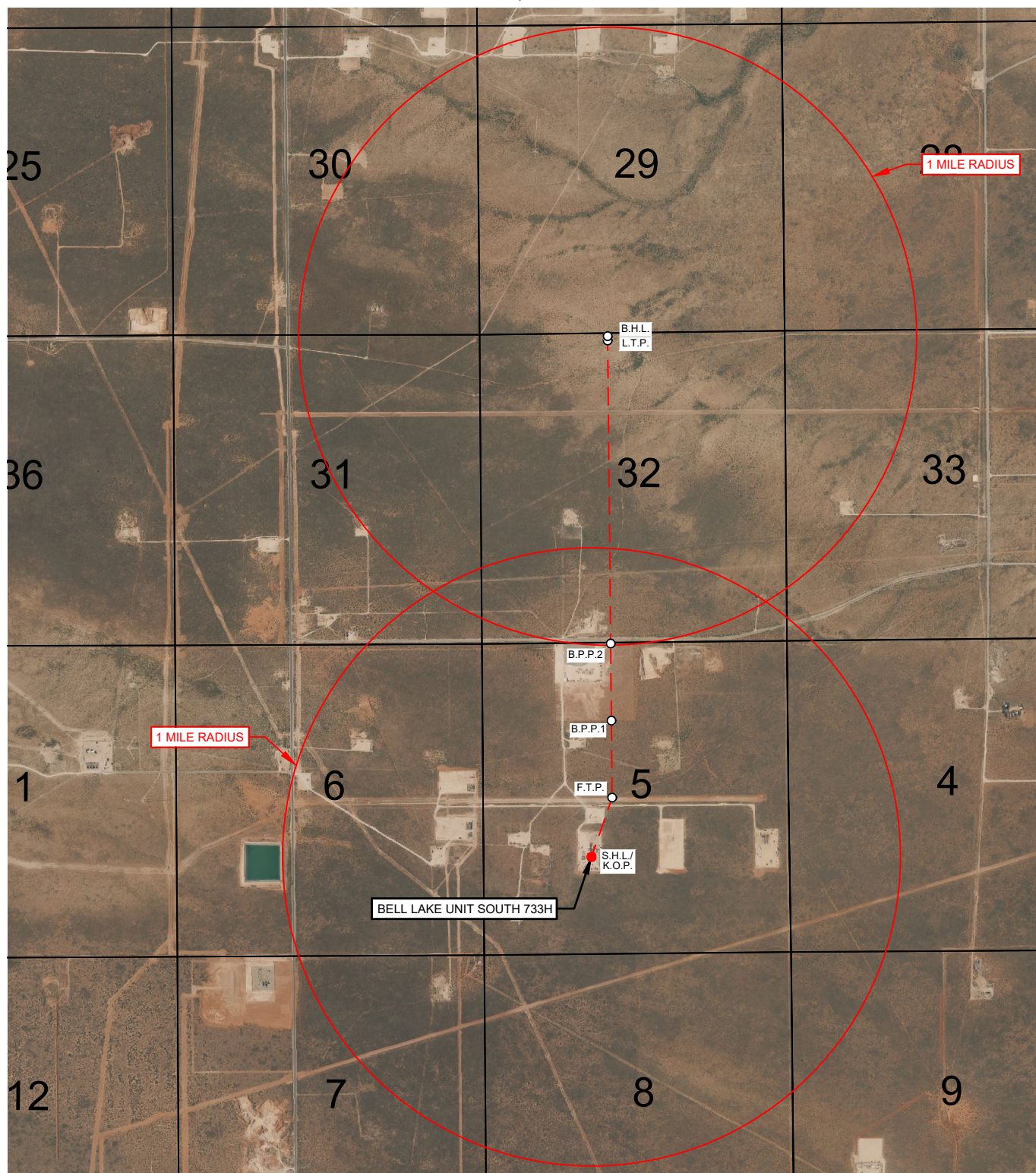
LEASE NAME & WELL NO.: BELL LAKE UNIT SOUTH 733H

SCALE: NTS

733H LATITUDE N 32.2438242733H LONGITUDE W 103.4943864

ALL BEARINGS, DISTANCES, AND COORDINATE VALUES CONTAINED HEREON ARE GRID BASED UPON THE NEW MEXICO COORDINATE SYSTEM OF 1983, EAST ZONE, U.S. SURVEY FEET.

THIS EASEMENT/SERVITUDE LOCATION SHOWN HEREON HAS BEEN SURVEYED ON THE GROUND UNDER MY SUPERVISION AND PREPARED ACCORDING TO THE EVIDENCE FOUND AT THE TIME OF SURVEY, AND DATA PROVIDED BY KAISER-FRANCIS OIL COMPANY. THIS CERTIFICATION IS MADE AND LIMITED TO THOSE PERSONS OR ENTITIES SHOWN ON THE FACE OF THIS PLAT AND IS NON-TRANSFERABLE. THIS SURVEY IS CERTIFIED FOR THIS TRANSACTION ONLY.

TOPOGRAPHIC
LOYALTY INNOVATION LEGACY

481 WINSOTT ROAD, Ste. 200 • BENBROOK, TEXAS 76126
TELEPHONE: (817) 744-7512 • FAX (817) 744-7554
2903 NORTH BIG SPRING • MIDLAND, TEXAS 79705
TELEPHONE: (432) 682-1653 OR (800) 767-1653 • FAX (432) 682-1743
WWW.TOPOGRAPHIC.COM

Sante Fe Main Office
Phone: (505) 476-3441

General Information
Phone: (505) 629-6116

Online Phone Directory
<https://www.emnrd.nm.gov/ocd/contact-us>

State of New Mexico
Energy, Minerals and Natural Resources
Oil Conservation Division
1220 S. St Francis Dr.
Santa Fe, NM 87505

CONDITIONS

Action 525704

CONDITIONS

Operator: KAISER-FRANCIS OIL CO PO Box 21468 Tulsa, OK 741211468	OGRID: 12361
	Action Number: 525704
	Action Type: [C-103] NOI Change of Plans (C-103A)

CONDITIONS

Created By	Condition	Condition Date
matthew.gomez	Property code is now 338095.	11/14/2025
matthew.gomez	No additives containing PFAS chemicals will be added to the drilling fluids or completion fluids used during drilling, completions, or recompletions operations.	11/14/2025