

Santa Fe Main Office
Phone: (505) 476-3441
General Information
Phone: (505) 629-6116

State of New Mexico
Energy, Minerals and Natural Resources

Form C-103
Revised July 18, 2013

Online Phone Directory Visit:
<https://www.emnr.nm.gov/oed/contact-us>

OIL CONSERVATION DIVISION
1220 South St. Francis Dr.
Santa Fe, NM 87505

WELL API NO. 30-015-02151
5. Indicate Type of Lease STATE <input checked="" type="checkbox"/> FEE <input type="checkbox"/>
6. State Oil & Gas Lease No.
7. Lease Name or Unit Agreement Name Resler Yates State
8. Well Number #020
9. OGRID Number 154329
10. Pool name or Wildcat (3230) Artesia; Queen-Grayburg-San Andres

SUNDRY NOTICES AND REPORTS ON WELLS
(DO NOT USE THIS FORM FOR PROPOSALS TO DRILL OR TO DEEPEN OR PLUG BACK TO A DIFFERENT RESERVOIR. USE "APPLICATION FOR PERMIT" (FORM C-101) FOR SUCH PROPOSALS.)

1. Type of Well: Oil Well ☒ Gas Well ☐ Other

2. Name of Operator
Sandlott Energy (Jackie Brewer DBA)

3. Address of Operator P.O. Box 711
Lovington, NM 88260

4. Well Location
Unit Letter A : 330 feet from the North line and 330 feet from the East line
Section 32 Township 18S Range 28E NMPM Eddy County

11. Elevation (Show whether DR, RKB, RT, GR, etc.)

12. Check Appropriate Box to Indicate Nature of Notice, Report or Other Data

NOTICE OF INTENTION TO:

PERFORM REMEDIAL WORK ☐ PLUG AND ABANDON ☒
TEMPORARILY ABANDON ☐ CHANGE PLANS ☐
PULL OR ALTER CASING ☐ MULTIPLE COMPL ☐
DOWNHOLE COMMINGLE ☐
CLOSED-LOOP SYSTEM ☐
OTHER: ☐

SUBSEQUENT REPORT OF:

REMEDIAL WORK ☐ ALTERING CASING ☐
COMMENCE DRILLING OPNS. ☐ P AND A ☐
CASING/CEMENT JOB ☐
OTHER: ☐

13. Describe proposed or completed operations. (Clearly state all pertinent details, and give pertinent dates, including estimated date of starting any proposed work). SEE RULE 19.15.7.14 NMAC. For Multiple Completions: Attach wellbore diagram of proposed completion or recompletion.

Please see attached procedure & wellbore schematics

Spud Date:

Rig Release Date:

I hereby certify that the information above is true and complete to the best of my knowledge and belief.

SIGNATURE J. Brewer TITLE _____ DATE 11/2/2025

Type or print name _____ E-mail address: _____ PHONE: _____

For State Use Only

APPROVED BY: _____ TITLE _____ DATE _____

Conditions of Approval (if any):

*Newbome Oil Company***Plug and Abandon**

Submitted By: L. Craig

Wellname: RESLER YATES STATE #020**Location:** 330' FNL & 330' FEL, Sec. A-32-18S-28E - Eddy
Co, NM**Date:** August 28, 2025

API #: API 30-015-02151	Assumed Surf
Assumed	Csg Set: 8 5/8" 24# J-55
Csg Size: 5 1/2" 14# J-55	Set @: 509'
AssumedSet	Inter #1:
@: 2100	
Assumed	Set @:
Perfs: 2021'-2036' (30 shots)	

This well had very little wellbore information on NMOCD's site. Csg sizes & depths were assume based on surrounding wells, but Procedure will need to be adjusted as more information is discovered. A pre and post wellbore schematic will be submitted upon completion once confirmed

Procedure:

1. MIRU plugging crew.
2. ND WH & NU BOP.
3. Mic csg to confirm production csg size
4. Rack & tally work string and test pkr
5. RIH w/tbg & pkr. Set pkr at 2000'
6. Test backside and down tbg.
7. Continue in w/pkr testing 50' intervals to find perf.
8. POOH w/tbg & pkr
9. MIRU WL w/CIBP
10. RIH w/5 1/2" CIBP & set @ 2000'. (Assumed top perf @ 2021').
11. Fill csg & test to 500#
12. RIH w/WL & CBL. Log well to surface.
13. RIH w/tbg & tag CIBP.
14. Circulate capacity of MLF.
15. Spot 55 sks Class C neat cmt (544' ±) on top of CIBP.
16. WOC 6 hrs & tag plug @ 1506' or higher.
17. POOH w/tbg to 559' & circulate sks Class C neat cmt. (559 ±)
18. POOH w/tbg
19. WOC & confirm that wellbore remains full.
20. Cut off WH & install dry hole marker. Cut off anchors & clean location.

RESLER YATES STATE #020 P&A Schematic

330' FNL & 330' FEL, A-32-18S-28E- Eddy Co, NM

API # 30-015-02151

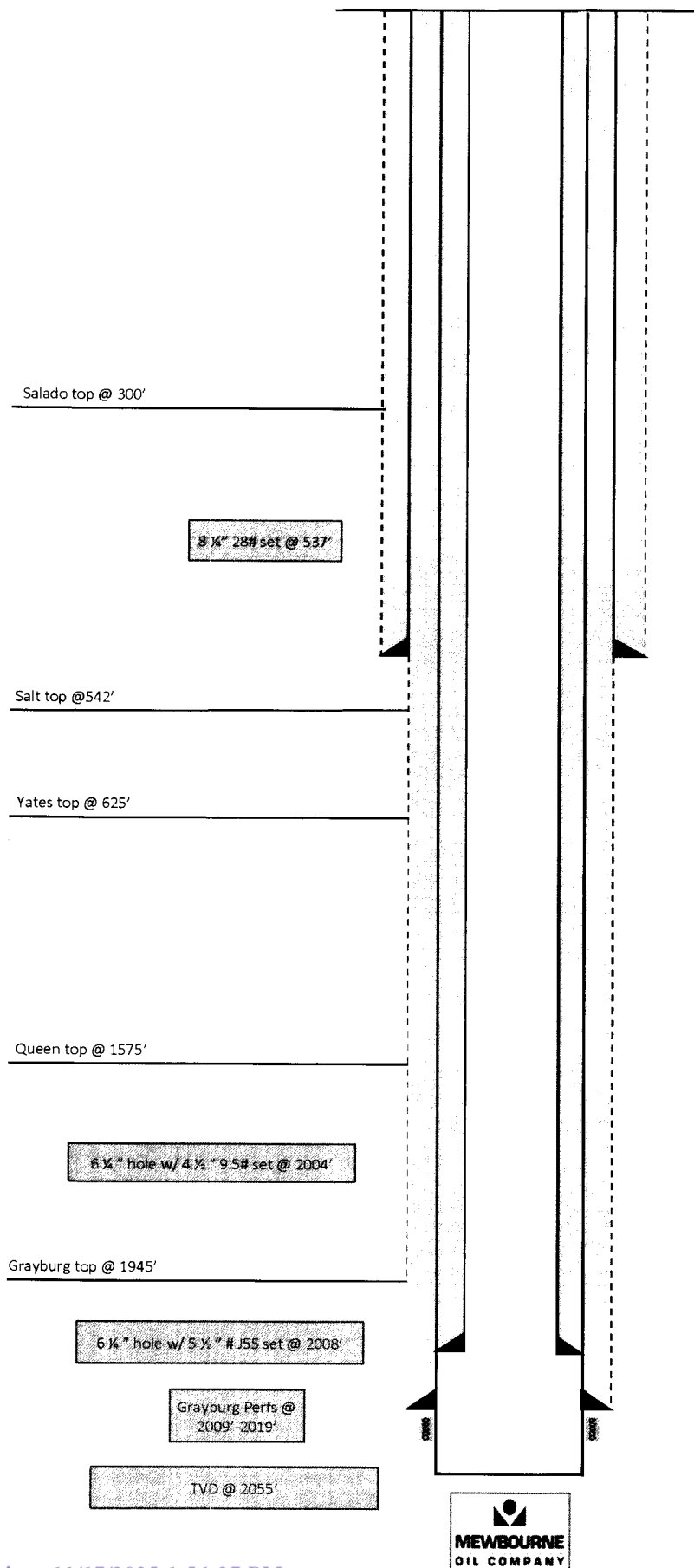

RESLER YATES STATE #020 P&A Schematic

330' FNL & 330' FEL, A-32-18S-28E- Eddy Co, NM

API # 30-015-02151

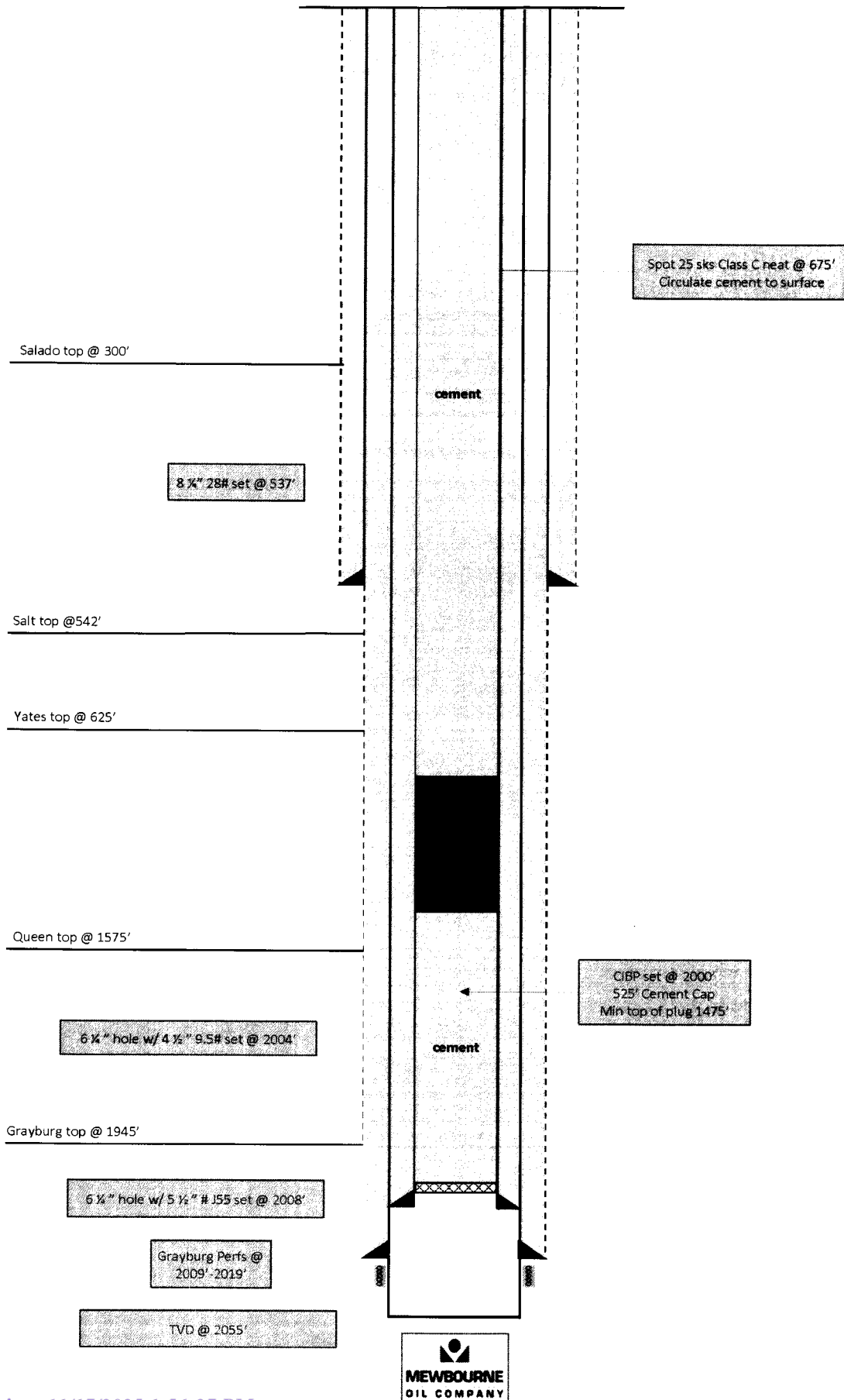

Sante Fe Main Office
Phone: (505) 476-3441

General Information
Phone: (505) 629-6116

Online Phone Directory
<https://www.emnrd.nm.gov/ocd/contact-us>

State of New Mexico
Energy, Minerals and Natural Resources
Oil Conservation Division
1220 S. St Francis Dr.
Santa Fe, NM 87505

CONDITIONS

Action 524493

CONDITIONS

Operator: MEWBOURNE OIL CO P.O. Box 5270 Hobbs, NM 88241	OGRID: 14744
	Action Number: 524493
	Action Type: [C-103] NOI Plug & Abandon (C-103F)

CONDITIONS

Created By	Condition	Condition Date
loren.diede	Notify the OCD inspection supervisor via email 24 hours prior to beginning Plug & Abandon (P&A) operations.	11/17/2025
loren.diede	Given the lack of well information NMOCD approves this P&A NOI provided that once the casing size and depth is determined the well is plugged as per the proposed plugging procedure and that: 1. NMOCD does not consider this well to be within the LPCH restricted area and an above ground P&A marker is required. 2. NMOCD requires that plug(s) be added to cover the 7 Rivers and Yates formation tops as determined based on off-set wells or from the CBL. 3. Submit photo and GPS coordinates of the P&A marker with the C-103P P&A report. 4. The API# on the marker is to be clearly legible. Run CBL from CIBP to surface. Submit the CBL tif file to NMOCD for uploading into the Well Log File.	11/17/2025