

Well Name: BERGER A	Well Location: T26N / R11W / SEC 21 / SENE / 36.476566 / -108.003522	County or Parish/State: SAN JUAN / NM
Well Number: 2	Type of Well: OTHER	Allottee or Tribe Name:
Lease Number: NMSF078641	Unit or CA Name: FRCL BERGER	Unit or CA Number: NMNM119486
US Well Number: 3004532998	Operator: HILCORP ENERGY COMPANY	

Subsequent Report

Sundry ID: 2884351

Type of Submission: Subsequent Report

Date Sundry Submitted: 11/26/2025

Date Operation Actually Began: 11/21/2025

Type of Action: Plug and Abandonment

Time Sundry Submitted: 08:29

Actual Procedure: Hilcorp Energy Company has plugged and abandoned the subject well on 11/25/2025 per the attached detailed reports.

SR Attachments

Actual Procedure

BERGER_A_2_PA_SR_20251126082858.pdf

Well Name: BERGER A	Well Location: T26N / R11W / SEC 21 / SENE / 36.476566 / -108.003522	County or Parish/State: SAN JUAN / NM
Well Number: 2	Type of Well: OTHER	Allottee or Tribe Name:
Lease Number: NMSF078641	Unit or CA Name: FRCL BERGER	Unit or CA Number: NMNM119486
US Well Number: 3004532998	Operator: HILCORP ENERGY COMPANY	

Operator

I certify that the foregoing is true and correct. Title 18 U.S.C. Section 1001 and Title 43 U.S.C. Section 1212, make it a crime for any person knowingly and willfully to make to any department or agency of the United States any false, fictitious or fraudulent statements or representations as to any matter within its jurisdiction. Electronic submission of Sundry Notices through this system satisfies regulations requiring a

Operator Electronic Signature: TAMMY JONES	Signed on: NOV 26, 2025 08:29 AM
Name: HILCORP ENERGY COMPANY	
Title: Regulatory Compliance Specialist	
Street Address: 382 ROAD 3100	
City: AZTEC	State: NM
Phone: (505) 324-5185	
Email address: TAJONES@HILCORP.COM	

Field

Representative Name:		
Street Address:		
City:	State:	Zip:
Phone:		
Email address:		

BLM Point of Contact

BLM POC Name: KENNETH G RENNICK	BLM POC Title: Petroleum Engineer
BLM POC Phone: 5055647742	BLM POC Email Address: krennick@blm.gov
Disposition: Accepted	Disposition Date: 12/05/2025
Signature: Kenneth Rennick	

BERGER A 2**30.045.32998****PLUG AND ABANDONMENT**

11/21/2025 - MOVE P&A EQUIP TO LOC. LOTO. SPOT EQUIP. RU RIG PUMPING EQUIP. CK PSI; TBG-0#, CSG-76#, BH-0# BDW 5 MINS. LD 58 3/4 RODS, 6 SB & 1 ROD PUMP. XOVER TO TBG EQUIP. FT BOP. ND WH. NU BOP. PULL HANGER. LD 52 JTS 2 3/8" J55 TBG. SIW. SDFN.

11/24/2025 - HELD PJSM. SERVICE & START EQUIP. CK PSI; TBG-0#, CSG-50#, BH-0#, BDW 5 MNS. RU DRAKE WL. RIH GR TO 1700'. RD WL. TALLY, RABBT & PUP. RIH W/ 7" CR. SET CR @ 1677'. EST CIRC W/ 60 BBLS FW. PSI TEST CSG TO 650# PSI FOR 30 MINS. TEST OK. TOOH LD STINGER. RIH W/ CBL TOOL LOG FROM 1677'- SURF. RD WL. TIH W/ TS TO CR. **PLUG #1 FROM 1677'- 1162'(515')(7") M&P 99 SKS CLASS G, 15.8PPG, 1.15YIELD. 20.2BLSRY, 4.4DIS. 11.5MIX.** LD TOC. REVERSE OUT. TOOH. SIW, SDFN. **(BLM REP JIMMIE DOBSON)**

11/25/2025 - HELD PJSM. SERVICE & START EQUIP. CK PSI; TBG-0#, CSG-0#, BH-0#, BDW 0 MIN. **TIH TAG TOC @ 1176'** BLM REP APPROVED TAG. LD TO TO PLUG #2. **PLUG #2 FROM 671'- 0' (7") M&P 155 SKS CLASS G, 15.8PPG, 1.15YIELD. 31.7BLSRY, 18.5MIX.** CIRC CEMENT TO SURF. LD ALL TBG. RD RF & TBG EQUIP. ND BOP, NU WH. DIG OUT WH. (CEMENTED SURF). MONITOR & BUBBLE TEST BH. TEST OK. CUT & REMOVE WH. FIND TOC @ 9' INSIDE / 5' OUTSIDE . WELD & INSTALL DHM @ 36.47637 N / 108.0033 N. TOP OFF CELLAR W/ 27 SK CLASS G, 15.8PPG, 1.15 YIELD. RD P&A PKG. **RIG RELEASED @ 14:00 ON 11/25/2025. (BLM REP JIMMIE DOBSON)**

From: Diede, Loren, EMNRD <Loren.Diede@emnrd.nm.gov>
Sent: Friday, November 21, 2025 10:10 AM
To: Rennick, Kenneth G; Joe Zimmerman
Cc: Clay Padgett; Lee Murphy; John LaMond; Oscar Sanchez - (C); Farmington Regulatory Techs; Lucero, Virgil S
Subject: RE: [EXTERNAL] P&A NOI Variance Request: BERGER A 2 (3004532998)

CAUTION: External sender. DO NOT open links or attachments from UNKNOWN senders.

NMOCD agrees

Thank you,
Loren Diede
Senior Petroleum Specialist
Engineering Special Projects
Oil Conservation Division
1220 South St. Francis Drive
Santa Fe, New Mexico 87505
505-394-3582 OCD cell



From: Rennick, Kenneth G <krennick@blm.gov>
Sent: Friday, November 21, 2025 10:02 AM
To: Joe Zimmerman <joseph.zimmerman@hilcorp.com>; Diede, Loren, EMNRD <Loren.Diede@emnrd.nm.gov>
Cc: Clay Padgett <cpadgett@hilcorp.com>; Lee Murphy <lmurphy@hilcorp.com>; John LaMond <jlamond@hilcorp.com>; Oscar Sanchez - (C) <Oscar.Sanchez@hilcorp.com>; Farmington Regulatory Techs <FarmingtonRegulatoryTechs@hilcorp.com>; Lucero, Virgil S <vlucero@blm.gov>
Subject: Re: [EXTERNAL] P&A NOI Variance Request: BERGER A 2 (3004532998)

BLM finds the updated procedure appropriate.

Kenneth (Kenny) Rennick

Petroleum Engineer

Bureau of Land Management
Farmington Field Office
6251 College Blvd
Farmington, NM 87402

Email: krennick@blm.gov

Mobile & Text: 505.497.0019

From: Joe Zimmerman <joseph.zimmerman@hilcorp.com>

Sent: Friday, November 21, 2025 9:42 AM

To: Rennick, Kenneth G <krennick@blm.gov>; Diede, Loren, EMNRD <loren.diede@emnrd.nm.gov>

Cc: Clay Padgett <cpadgett@hilcorp.com>; Lee Murphy <lmurphy@hilcorp.com>; John LaMond <jlamond@hilcorp.com>; Oscar Sanchez - (C) <Oscar.Sanchez@hilcorp.com>; Farmington Regulatory Techs <FarmingtonRegulatoryTechs@hilcorp.com>; Lucero, Virgil S <vlucero@blm.gov>

Subject: [EXTERNAL] P&A NOI Variance Request: BERGER A 2 (3004532998)

This email has been received from outside of DOI - Use caution before clicking on links, opening attachments, or responding.

Kenny/Loren,

The BERGER A 2 (3004532998) P&A NOI was previously submitted and approved under the assumption it was a vertical well, however, it is a horizontal well. So, we are requesting to modify where the CIBP is set, and where the first plug is pumped. I have attached the updated proposed P&A procedure, along with the original approved NOI.

The proposed changes are as follows:

- Move the CIBP/CICR from 1,961' to 1,677'.
 - This moves the CIBP/CICR to 50' above the liner top.
 - This puts the CIBP/CICR being set at ~73°, see Directional Survey attached.
- Plugs 1 and 2 will be combined to cover from the CIBP/CICR to above the Fruitland.
 - 1,677' – 1,184' (Liner top, PC, FRD).
- Plug 2 (previously plug 3) remains unchanged.

Please let us know if you approve of these changes or have any questions.

Thank you,

Joe Zimmerman

Hilcorp Energy Company

Operations Engineer – Technical Services

Joseph.zimmerman@hilcorp.com

C: 208.610.8631

O: 346.237.2054

The information contained in this email message is confidential and may be legally privileged and is intended only for the use of the individual or entity named above. If you are not an intended recipient or if you have received this message in error, you are hereby notified that any dissemination, distribution, or copy of this email is strictly prohibited. If you have received this email in error, please immediately notify us by return email or telephone if the sender's phone number is listed above, then promptly and permanently delete this message.

While all reasonable care has been taken to avoid the transmission of viruses, it is the responsibility of the recipient to ensure that the onward transmission, opening, or use of this message and any attachments will not adversely affect its systems or data. No responsibility is accepted by the company in this regard and the recipient should carry out such virus and other checks as it considers appropriate.

BERGER A 2

30.045.32998

PLUG AND ABANDONMENT



BERGER A 2

30.045.32998

PLUG AND ABANDONMENT





Current Schematic - Version 3

Well Name: **BERGER A #2**

API / UWI 3004532998	Surface Legal Location T26N-R11W-S21	Field Name Basin Fruitland Coal	Route 0605	State/Province NEW MEXICO	Well Configuration Type Horizontal
Ground Elevation (ft) 6,279.00	Original KB/RT Elevation (ft) 6,293.50	Tubing Hanger Elevation (ft)	RKB to GL (ft) 14.50	KB-Casing Flange Distance (ft)	KB-Tubing Hanger Distance (ft)
Tubing Strings					
Run Date 1/30/2013 17:00	Set Depth (ftKB) 1,695.67	String Max Nominal OD (in) 2 3/8	String Min Nominal ID (in) 2.00	Weight/Length (lb/ft) 4.70	Original Spud Date 7/20/2007 20:00

Original Hole, BERGER A #2 [Horizontal]

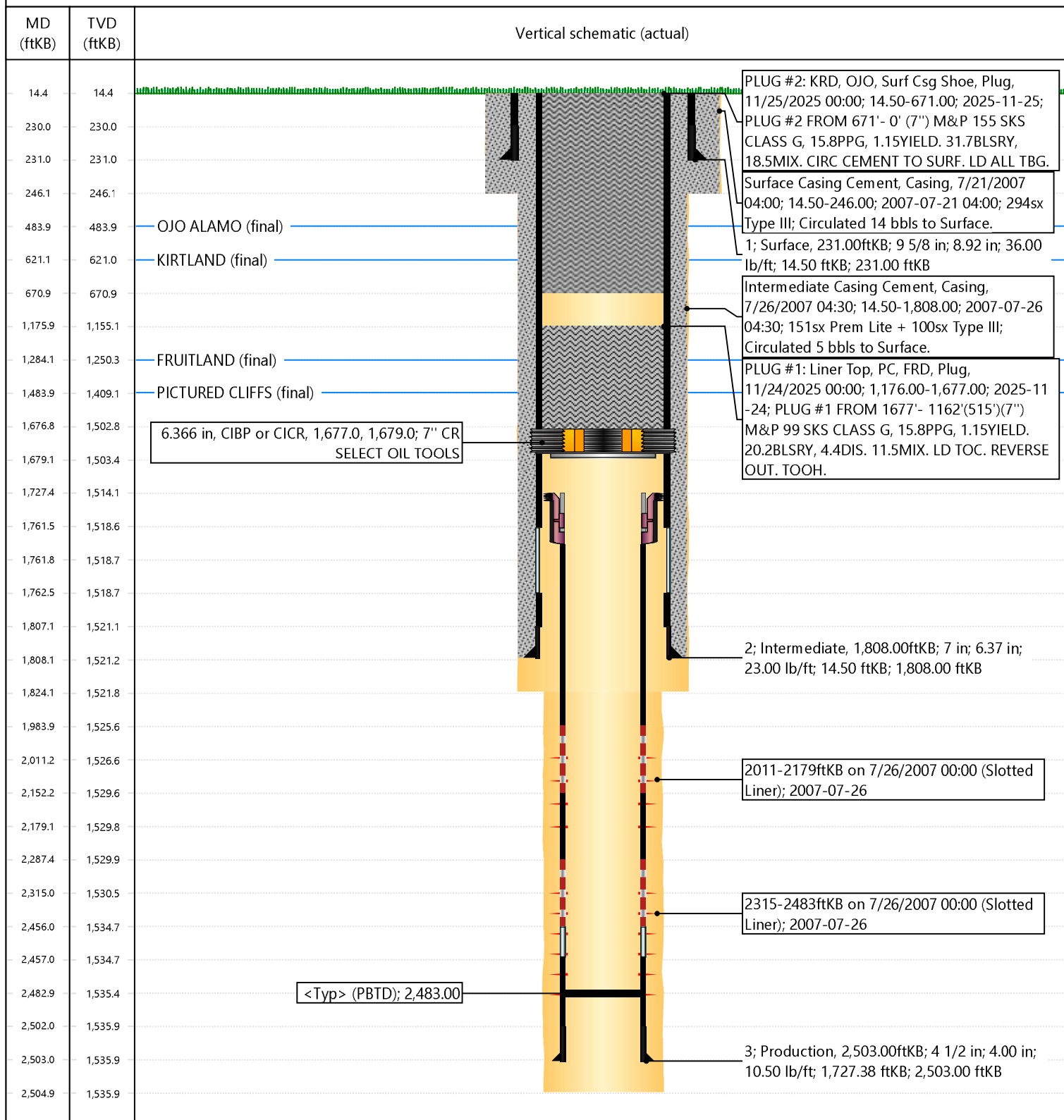

Sante Fe Main Office
Phone: (505) 476-3441

General Information
Phone: (505) 629-6116

Online Phone Directory
<https://www.emnrd.nm.gov/oed/contact-us>

State of New Mexico
Energy, Minerals and Natural Resources
Oil Conservation Division
1220 S. St Francis Dr.
Santa Fe, NM 87505

CONDITIONS

Action 532205

CONDITIONS

Operator: HILCORP ENERGY COMPANY 1111 Travis Street Houston, TX 77002	OGRID: 372171
	Action Number: 532205
	Action Type: [C-103] Sub. Plugging (C-103P)

CONDITIONS

Created By	Condition	Condition Date
loren.diede	None	12/8/2025