

Santa Fe Main Office
Phone: (505) 476-3441
General Information
Phone: (505) 629-6116

State of New Mexico
Energy, Minerals and Natural Resources

Form C-103
Revised July 18, 2013

Online Phone Directory Visit:
<https://www.emnrd.nm.gov/ocd/contact-us/>

OIL CONSERVATION DIVISION
1220 South St. Francis Dr.
Santa Fe, NM 87505

| | | |
|---|--|--|
| SUNDRY NOTICES AND REPORTS ON WELLS (DO NOT USE THIS FORM FOR PROPOSALS TO DRILL OR TO DEEPEN OR PLUG BACK TO A DIFFERENT RESERVOIR. USE "APPLICATION FOR PERMIT" (FORM C-101) FOR SUCH PROPOSALS.) 1. Type of Well: Oil Well <input checked="" type="checkbox"/> Gas Well <input type="checkbox"/> Other <input type="checkbox"/> | | WELL API NO. 30-015-54941 |
| 2. Name of Operator Cimarex Energy Co. | | 5. Indicate Type of Lease STATE <input type="checkbox"/> FEE <input type="checkbox"/> |
| 3. Address of Operator 6001 Deauville Blvd, Midland, TX 79706 | | 6. State Oil & Gas Lease No. |
| 4. Well Location Unit Letter <u>N</u> : 700 feet from the South line and 1,536 feet from the West line Section <u>19</u> Township <u>26S</u> Range <u>30E</u> NMPM Eddy County | | 7. Lease Name or Unit Agreement Name Tar Heel 19-18-7 Federal Com |
| 11. Elevation (Show whether DR, RKB, RT, GR, etc.) 3,027 GL | | 8. Well Number 24H |
| 9. OGRID Number 215099 | | 10. Pool name or Wildcat WC-015 G-03 S262925D; BONE SPRING |

12. Check Appropriate Box to Indicate Nature of Notice, Report or Other Data

| NOTICE OF INTENTION TO: | | SUBSEQUENT REPORT OF: | |
|--|--|--|--|
| PERFORM REMEDIAL WORK <input type="checkbox"/> | PLUG AND ABANDON <input type="checkbox"/> | REMEDIAL WORK <input type="checkbox"/> | ALTERING CASING <input type="checkbox"/> |
| TEMPORARILY ABANDON <input type="checkbox"/> | CHANGE PLANS <input checked="" type="checkbox"/> | COMMENCE DRILLING OPNS. <input type="checkbox"/> | P AND A <input type="checkbox"/> |
| PULL OR ALTER CASING <input type="checkbox"/> | MULTIPLE COMPL <input type="checkbox"/> | CASING/CEMENT JOB <input type="checkbox"/> | |
| DOWNHOLE COMMINGLE <input type="checkbox"/> | | | |
| CLOSED-LOOP SYSTEM <input type="checkbox"/> | | | |
| OTHER: <input type="checkbox"/> | | OTHER: <input type="checkbox"/> | |

13. Describe proposed or completed operations. (Clearly state all pertinent details, and give pertinent dates, including estimated date of starting any proposed work). SEE RULE 19.15.7.14 NMAC. For Multiple Completions: Attach wellbore diagram of proposed completion or recompletion.

Submitting as-drilled C102 to correct spacing unit.

Spud Date:

Rig Release Date:

I hereby certify that the information above is true and complete to the best of my knowledge and belief.

SIGNATURE _____ TITLE _____ DATE _____

Type or print name _____ E-mail address: _____ PHONE: _____

For State Use Only

APPROVED BY: _____ TITLE _____ DATE _____

Conditions of Approval (if any):

| | | | |
|--|--|--|--|
| C-102 Submit Electronically Via OCD Permitting | State of New Mexico Energy, Minerals & Natural Resources Department OIL CONSERVATION DIVISION | Revised July 9, 2024 | |
| | | Submittal Type: | <input type="checkbox"/> Initial Submittal |
| | | | <input type="checkbox"/> Amended Report |
| | | <input checked="" type="checkbox"/> As Drilled | |

WELL LOCATION INFORMATION

| | | |
|--|---|--|
| API Number 30-015-54941 | Pool Code 98211 | Pool Name WC-015 G-03 S262925D; BONE SPRING |
| Property Code 32995 | Property Name TAR HEEL 19-18-7 FEDERAL COM | Well Number 24H |
| OGRID No. 215099 | Operator Name CIMAREX ENERGY CO. | Ground Level Elevation 3,027.2' |
| Surface Owner: <input type="checkbox"/> State <input type="checkbox"/> Fee <input type="checkbox"/> Tribal <input checked="" type="checkbox"/> Federal | | Mineral Owner: <input type="checkbox"/> State <input type="checkbox"/> Fee <input type="checkbox"/> Tribal <input checked="" type="checkbox"/> Federal |

Surface Location

| | | | | | | | | | |
|---------|---------------|-----------------|--------------|-----|---------------------------|----------------------------|---------------------------------|------------------------------------|----------------|
| UL N | Section 19 | Township 26S | Range 30E | Lot | Ft. from N/S 700 SOUTH | Ft. from E/W 1,536 WEST | Latitude (NAD 83) 32.022481° | Longitude (NAD 83) -103.924258° | County EDDY |
|---------|---------------|-----------------|--------------|-----|---------------------------|----------------------------|---------------------------------|------------------------------------|----------------|

Bottom Hole Location

| | | | | | | | | | |
|---------|--------------|-----------------|--------------|-----|-----------------------------|----------------------------|---------------------------------|------------------------------------|----------------|
| UL K | Section 7 | Township 26S | Range 30E | Lot | Ft. from N/S 2,561 SOUTH | Ft. from E/W 1,914 WEST | Latitude (NAD 83) 32.056818° | Longitude (NAD 83) -103.923054° | County EDDY |
|---------|--------------|-----------------|--------------|-----|-----------------------------|----------------------------|---------------------------------|------------------------------------|----------------|

| | | | | |
|------------------------|--|-----------------------------------|--|--------------------|
| Dedicated Acres 400 | Infill or Defining Well TAR HEEL 19-18-7 FED COM 20H | Defining Well API 30-015-46567 | Overlapping Spacing Unit (Y/N) | Consolidation Code |
| Order Numbers. | | | Well setbacks are under Common Ownership: <input type="checkbox"/> Yes <input type="checkbox"/> No | |

Kick Off Point (KOP)

| | | | | | | | | | |
|---------|---------------|-----------------|--------------|-----|---------------------------|----------------------------|---------------------------------|------------------------------------|----------------|
| UL N | Section 19 | Township 26S | Range 30E | Lot | Ft. from N/S 306 SOUTH | Ft. from E/W 1,901 WEST | Latitude (NAD 83) 32.021404° | Longitude (NAD 83) -103.923080° | County EDDY |
|---------|---------------|-----------------|--------------|-----|---------------------------|----------------------------|---------------------------------|------------------------------------|----------------|



First Take Point (FTP)

| | | | | | | | | | |
|---------|---------------|-----------------|--------------|-----|---------------------------|----------------------------|---------------------------------|------------------------------------|----------------|
| UL N | Section 19 | Township 26S | Range 30E | Lot | Ft. from N/S 937 SOUTH | Ft. from E/W 1,909 WEST | Latitude (NAD 83) 32.023138° | Longitude (NAD 83) -103.923056° | County EDDY |
|---------|---------------|-----------------|--------------|-----|---------------------------|----------------------------|---------------------------------|------------------------------------|----------------|

Last Take Point (LTP)

| | | | | | | | | | |
|---------|--------------|-----------------|--------------|-----|-----------------------------|----------------------------|---------------------------------|------------------------------------|----------------|
| UL K | Section 7 | Township 26S | Range 30E | Lot | Ft. from N/S 2,521 SOUTH | Ft. from E/W 1,914 WEST | Latitude (NAD 83) 32.056708° | Longitude (NAD 83) -103.923054° | County EDDY |
|---------|--------------|-----------------|--------------|-----|-----------------------------|----------------------------|---------------------------------|------------------------------------|----------------|

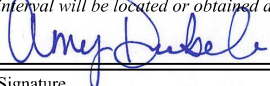
| | | |
|---|---|-------------------------|
| Unitized Area or Area of Uniform Interest | Spacing Unit Type <input type="checkbox"/> Horizontal <input type="checkbox"/> Vertical | Ground Floor Elevation: |
|---|---|-------------------------|

| | |
|---|---|
| OPERATOR CERTIFICATIONS <i>I hereby certify that the information contained herein is true and complete to the best of my knowledge and belief, and, if the well is a vertical or directional well, that this organization either owns a working interest or unleased mineral interest in the land including the proposed bottom hole location or has a right to drill this well at this location pursuant to a contract with an owner of a working interest or unleased mineral interest, or to a voluntary pooling agreement or a compulsory pooling order heretofore entered by the division.</i> <i>If this well is a horizontal well, I further certify that this organization has received the consent of at least one lessee or owner of a working interest or unleased mineral interest in each tract (in the target pool or formation) in which any part of the well's completed interval will be located or obtained a compulsory pooling order from the division.</i>  10/9/2025 Signature _____ Date _____ Amy Doebele Printed Name _____ amy.doebele@coterra.com Email Address _____ | SURVEYOR CERTIFICATIONS <i>I hereby certify that the well location shown on this plat was plotted from the field notes of actual surveys made by me or under my supervision, and that the same is true and correct to the best of my belief.</i>  Signature and Seal of Professional Surveyor 23782 December 3, 2018 Certificate Number _____ Date of Survey _____ |
|---|---|

Note: No allowable will be assigned to this completion until all interest have been consolidated or a non-standard unit has been approved by the division.

| | | | |
|---|--------------------|-----------------------------|---|
| Property Name TAR HEEL 19-18-7 FEDERAL COM | Well Number 24H | Drawn By L.T.T. 04-22-25 | Revised By REV. 1 N.R. 10-08-25 (UPDATE DEDICATED ACREAGE) |
|---|--------------------|-----------------------------|---|

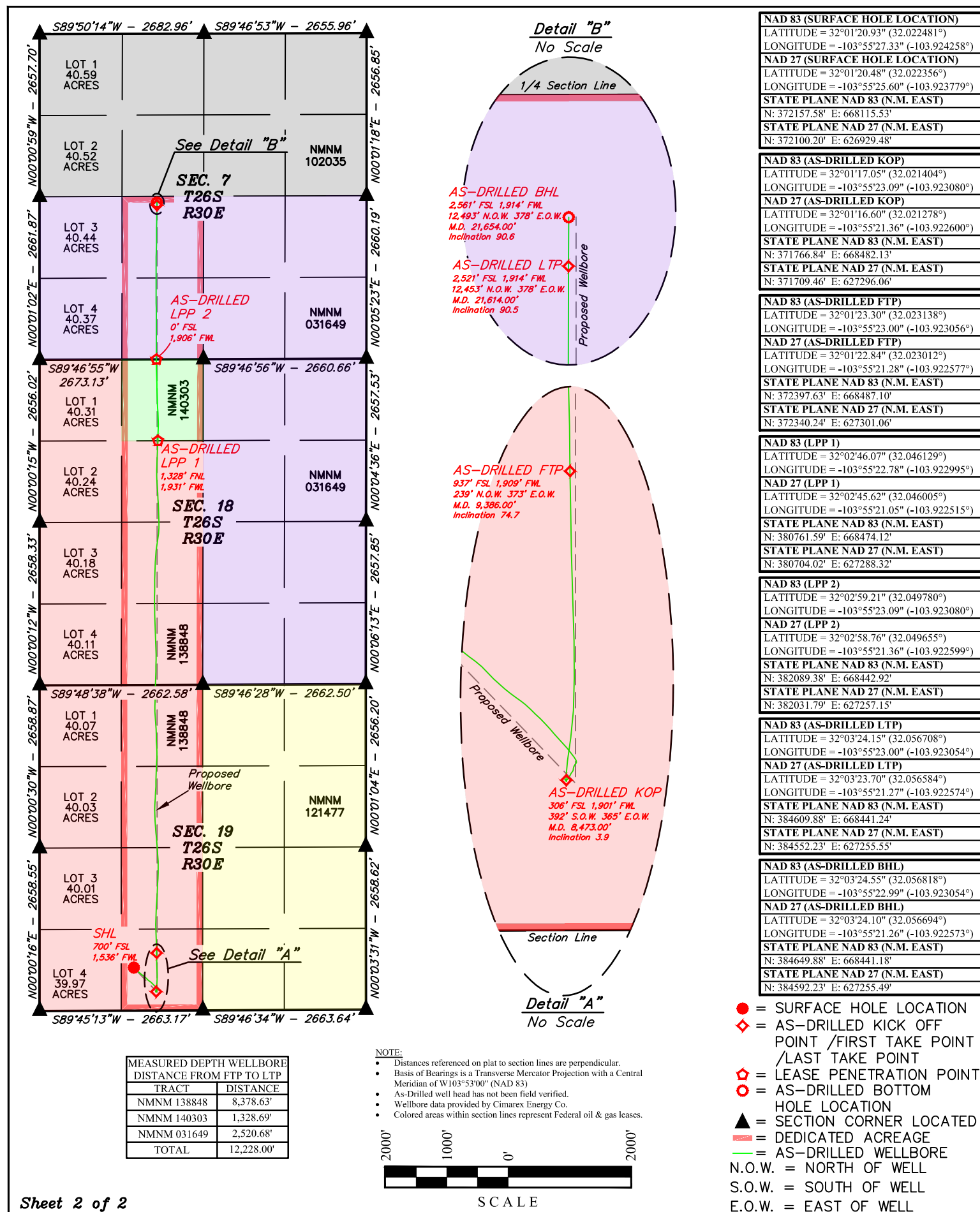

Sante Fe Main Office
Phone: (505) 476-3441

General Information
Phone: (505) 629-6116

Online Phone Directory
<https://www.emnrd.nm.gov/oed/contact-us>

State of New Mexico
Energy, Minerals and Natural Resources
Oil Conservation Division
1220 S. St Francis Dr.
Santa Fe, NM 87505

CONDITIONS

Action 514740

CONDITIONS

| | |
|---|--|
| Operator: Coterra Energy Operating Co. 6001 Deauville Blvd Midland, TX 79706 | OGRID: 215099 |
| | Action Number: 514740 |
| | Action Type: [C-103] NOI Change of Plans (C-103A) |

CONDITIONS

| Created By | Condition | Condition Date |
|-------------|-----------|----------------|
| ward.rikala | None | 12/15/2025 |