

Santa Fe Main Office
Phone: (505) 476-3441
General Information
Phone: (505) 629-6116

State of New Mexico
Energy, Minerals and Natural Resources

Form C-103
Revised July 18, 2013

Online Phone Directory Visit:
<https://www.emnrd.nm.gov/ocd/contact-us/>

OIL CONSERVATION DIVISION
1220 South St. Francis Dr.
Santa Fe, NM 87505

SUNDRY NOTICES AND REPORTS ON WELLS (DO NOT USE THIS FORM FOR PROPOSALS TO DRILL OR TO DEEPEN OR PLUG BACK TO A DIFFERENT RESERVOIR. USE "APPLICATION FOR PERMIT" (FORM C-101) FOR SUCH PROPOSALS.) 1. Type of Well: Oil Well <input type="checkbox"/> Gas Well <input checked="" type="checkbox"/> Other		WELL API NO. 30-025-23461
2. Name of Operator Permian Resources Operating, LLC		5. Indicate Type of Lease STATE <input checked="" type="checkbox"/> FEE <input type="checkbox"/>
3. Address of Operator 300N. Marienfeld St, Ste 1000, Midland, TX 79701		6. State Oil & Gas Lease No.
4. Well Location Unit Letter <u>I</u> : <u>880</u> feet from the <u>South</u> line and <u>660</u> feet from the <u>East</u> line Section <u>16</u> Township <u>22S</u> Range <u>26E</u> NMPM Lea County		7. Lease Name or Unit Agreement Name State IM Com
11. Elevation (Show whether DR, RKB, RT, GR, etc.) 3580' GR		8. Well Number #001
9. OGRID Number 372165		10. Pool name or Wildcat Happy Valley; Atoka (Gas)

12. Check Appropriate Box to Indicate Nature of Notice, Report or Other Data

NOTICE OF INTENTION TO: PERFORM REMEDIAL WORK <input type="checkbox"/> PLUG AND ABANDON <input type="checkbox"/> TEMPORARILY ABANDON <input type="checkbox"/> CHANGE PLANS <input type="checkbox"/> PULL OR ALTER CASING <input type="checkbox"/> MULTIPLE COMPL <input type="checkbox"/> DOWNHOLE COMMINGLE <input type="checkbox"/> CLOSED-LOOP SYSTEM <input type="checkbox"/> OTHER: <input type="checkbox"/>		SUBSEQUENT REPORT OF: REMEDIAL WORK <input type="checkbox"/> ALTERING CASING <input type="checkbox"/> COMMENCE DRILLING OPNS. <input type="checkbox"/> P AND A <input type="checkbox"/> CASING/CEMENT JOB <input type="checkbox"/> OTHER: Temporarily Abandon Ext <input checked="" type="checkbox"/>	
--	--	--	--

13. Describe proposed or completed operations. (Clearly state all pertinent details, and give pertinent dates, including estimated date of starting any proposed work). SEE RULE 19.15.7.14 NMAC. For Multiple Completions: Attach wellbore diagram of proposed completion or recompletion.

Permian Resources Operating, LLC respectfully requests a 36-month extension to the current temporarily abandoned status of the well pending a good MIT for evaluation of returning the well to production or plugging and abandonment following the companies acquisition by Permian Resources Operating, LLC. The well was tested to 550# for 30-minutes with no decline in pressure. Attachments: MIT chart, NMOCD Bradenhead Test Form, WBD. Test was witnessed by Ronald Heuer of NMOCD.

Spud Date: 10/10/1980 Rig Release Date: 11/28/1980

I hereby certify that the information above is true and complete to the best of my knowledge and belief.

SIGNATURE Jessica Dooling TITLE Regulatory Specialist DATE 11/19/2025

Type or print name Jessica Dooling E-mail address: jessica.dooling@permianres.com PHONE: 432-999-3072

For State Use Only

APPROVED BY: _____ TITLE _____ DATE _____

Conditions of Approval (if any):

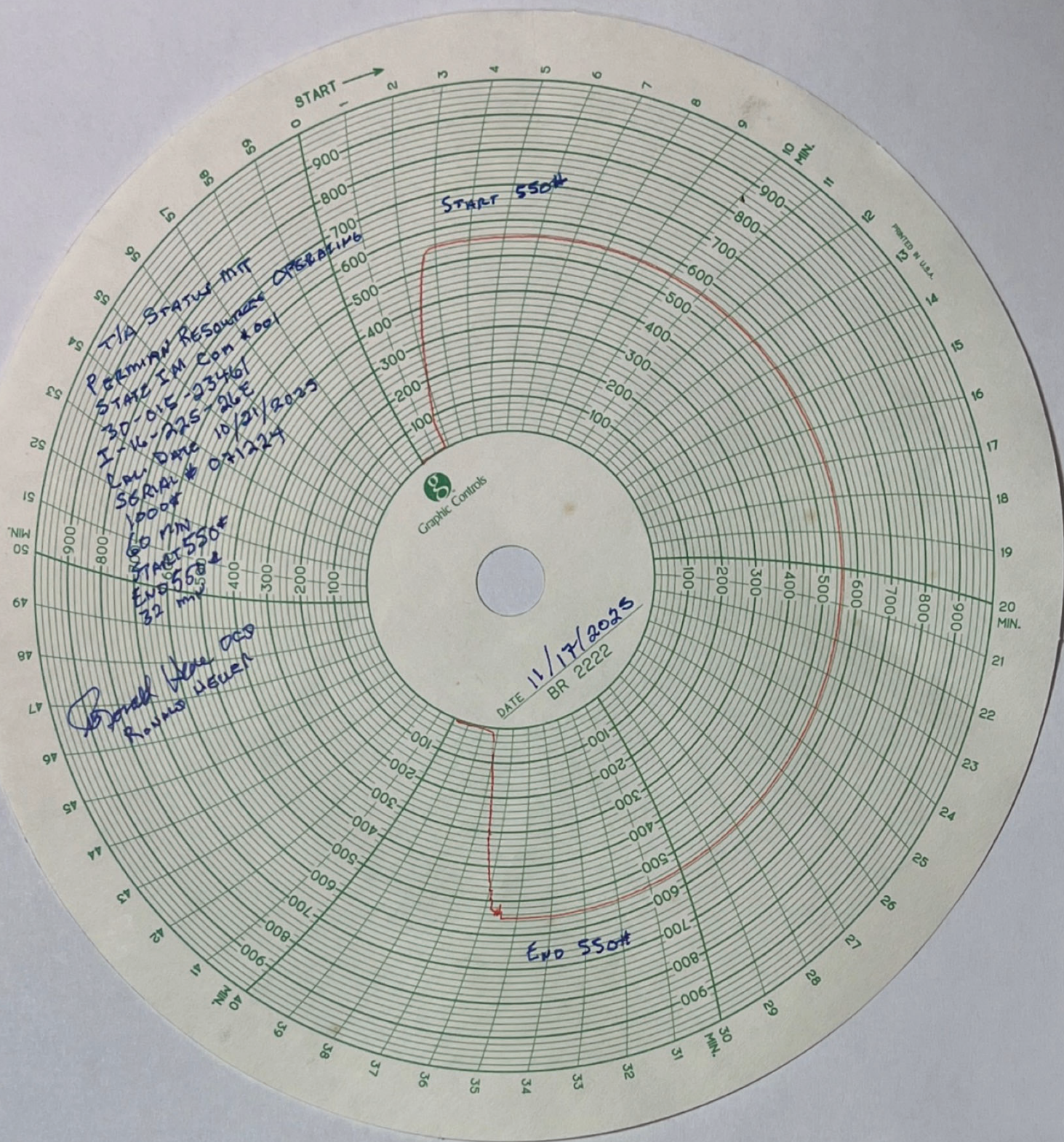

State IM COM 1

Location: Sec. 16, 22S-26E, 1880 FSL & 660 FEL

FIELD: Happy Valley
LEASE/UNIT: OCA Carlsbad FMT
COUNTY: Eddy

API: 30-015-23461
ChevNo: EQ6925

DATE CHKD: Jun. 12, 2017
BY: P.Samuels
WELL: State IM Com 1
STATE: New Mexico

SPUD DATE: 10/10/1980
COMP. DATE:
CURRENT STATUS: Flowing Well - Gas

KB = 3,600'
Elevation = 3,580'
TD = 11904
PBTD (Original Hole) = 11235

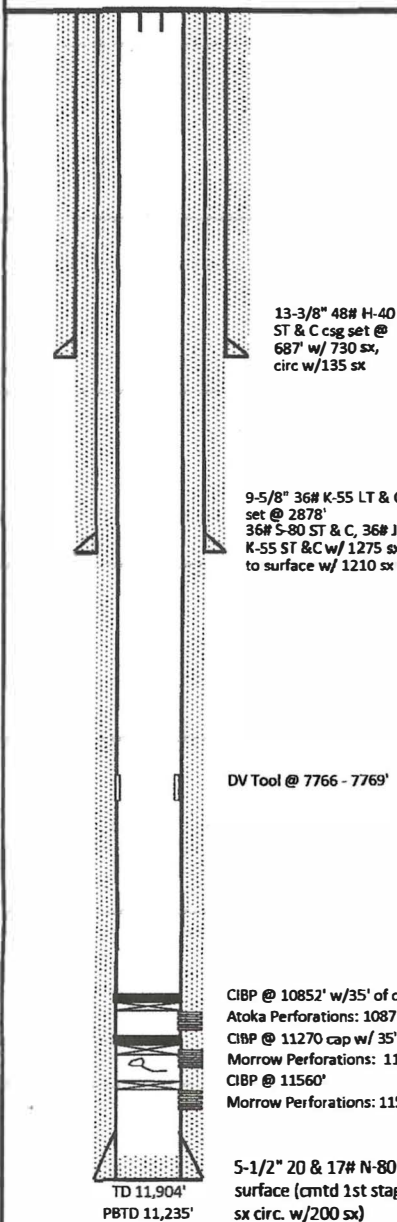

Job Details					
Job Category		Start Date		Pop./Unit End Date	
Casing Strings					
Csg Dia	OD (in)	Wt/Lin (lb/ft)	Grade	Top Thread	Set Depth (T/D) (ft)
13-3/8"	54.5	48.0	H-40		687'
9-5/8"	36.0	36.0	K-55		2878'
5-1/2"	20.0	17.0	N-80		11904'
Perforations					
Date	Top (ft)	Run (ft)	Shot Data (shots/ft)	Entered Shot Total	Initial Zone
10/10/1980	10872	10879	4		
10/10/1980	10883	10894	4		
10/10/1980	11038	11062	4		
10/10/1980	11070	11078	4		
10/10/1980	11092	11102	4		
Other Strings					
Run Date	Set Date	Set Depth (ft)	Com		
Other In Hole					
Date	Top (ft)	Run (ft)	Run Date	Set Date	Com

Jun. 12, 2017

Sante Fe Main Office
Phone: (505) 476-3441

General Information
Phone: (505) 629-6116

Online Phone Directory
<https://www.emnrd.nm.gov/oed/contact-us>

State of New Mexico
Energy, Minerals and Natural Resources
Oil Conservation Division
1220 S. St Francis Dr.
Santa Fe, NM 87505

CONDITIONS

Action 528402

CONDITIONS

Operator: Permian Resources Operating, LLC 300 N. Marienfeld St Ste 1000 Midland, TX 79701	OGRID: 372165
	Action Number: 528402
	Action Type: [C-103] Sub. Temporary Abandonment (C-103U)

CONDITIONS

Created By	Condition	Condition Date
gcordero	Well must be returned to production or Plugged and Abandoned 12/27	12/26/2025