



Via email

P.O. Box 2267
Midland, Texas 79702
Phone: (432) 265-6804

December 16, 2025

New Mexico Oil Conservation Division
Attn: Mr. Leonard Lowe
1220 South St. Francis
Santa Fe, NM 87505
Via: Leonard.Lowe@state.nm.us

Re: Notification and Verification of a Standard Well Location for the Dauntless
7 Fed 402H (30-025-55412), Sec 7, T25S, R33E, Lea County, NM

Dear Mr. Lowe:

Included with this letter are the following documents demonstrating that the above-mentioned well will be drilled at a standard oil well location:

- C-102 Plat dated October 18, 2025, showing the permitted location of the Dauntless 7 Fed 402H, respectively.
- "Area of Common Ownership Plat" separately showing the spacing units for the well; and
- Certification of Ownership demonstrating the outlined area on the plat is comprised of fee leases, with uniform ownership.

19.15.16.15.C(7) NMAC provides that in area of common ownership the setback requirements only apply to the outer boundary of the area of uniform ownership, not the spacing unit within the area of uniform ownership. Since the area to the east towards which this well encroaches is within the documented "area of common ownership," this well is at a standard location and approval of a non-standard location for the well is not necessary.

Please place this Notification and Verification of a Standard Well Location in the well files for Dauntless 7 Fed 402H (30-025-55412).

Kayla McConnell

A handwritten signature in black ink that reads "Kayla McConnell".

EOG Resources
Regulatory Specialist

C-102 Submit Electronically Via OCD Permitting	State of New Mexico Energy, Minerals & Natural Resources Department OIL CONSERVATION DIVISION	Revised July 9, 2024	
		Submittal Type:	<input type="checkbox"/> Initial Submittal
			<input checked="" type="checkbox"/> Amended Report
		<input type="checkbox"/> As Drilled	

WELL LOCATION AND ACREAGE DEDICATION PLAT

API Number 30-025-55412	Pool Code 97903	Pool Name WC-025 G-08 S253235G; LWR BONE SPRIN
Property Code 324978	Property Name DAUNTLESS 7 FED	Well Number 402H
OGRID No. 7377	Operator Name EOG RESOURCES, INC.	Ground Level Elevation 3491'
Surface Owner: <input type="checkbox"/> State <input type="checkbox"/> Fee <input type="checkbox"/> Tribal <input checked="" type="checkbox"/> Federal		Mineral Owner: <input type="checkbox"/> State <input type="checkbox"/> Fee <input type="checkbox"/> Tribal <input checked="" type="checkbox"/> Federal

Surface Location

UL or lot no.	Section	Township	Range	Lot Idn	Feet from the N/S	Feet from the E/W	Latitude	Longitude	County
O	7	25-S	33-E	-	1013' S	2525' E	N 32.1406459	W 103.6109949	LEA

Bottom Hole Location

UL or lot no.	Section	Township	Range	Lot Idn	Feet from the N/S	Feet from the E/W	Latitude	Longitude	County
3	6	25-S	33-E	-	100' N	2618' W	N 32.1666117	W 103.6113687	LEA

Dedicated Acres 638.40	Infill or Defining Well INFILL	Defining Well API 30-025-506650	Overlapping Spacing Unit (Y/N) N	Consolidated Code ----
Order Numbers LEASE WELL			Well Setbacks are under Common Ownership: <input checked="" type="checkbox"/> Yes <input type="checkbox"/> No	

Kick Off Point (KOP)

UL or lot no.	Section	Township	Range	Lot Idn	Feet from the N/S	Feet from the E/W	Latitude	Longitude	County
N	7	25-S	33-E	-	50' S	2618' W	N 32.1379977	W 103.6114318	LEA

First Take Point (FTP)

UL or lot no.	Section	Township	Range	Lot Idn	Feet from the N/S	Feet from the E/W	Latitude	Longitude	County
N	7	25-S	33-E	-	100' S	2618' W	N 32.1381351	W 103.6114315	LEA

Last Take Point (LTP)

UL or lot no.	Section	Township	Range	Lot Idn	Feet from the N/S	Feet from the E/W	Latitude	Longitude	County
3	6	25-S	33-E	-	100' N	2618' W	N 32.1666117	W 103.6113687	LEA

Unitized Area or Area of Uniform Interest ----	Spacing Unity Type <input checked="" type="checkbox"/> Horizontal <input type="checkbox"/> Vertical	Ground Floor Elevation 3516'
--	--	--

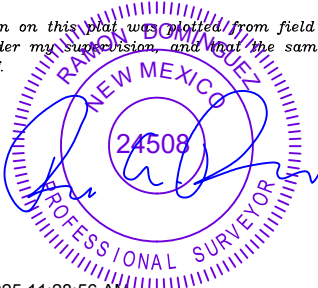
OPERATOR CERTIFICATION <i>I hereby certify that the information contained herein is true and complete to the best of my knowledge and belief; and, if the well is a vertical or directional well, that this organization either owns a working interest or unleased mineral interest in the land including the proposed bottom hole location or has a right to drill this well at this location pursuant to a contract with an owner of a working interest or unleased mineral interest, or to a voluntary pooling agreement or a compulsory pooling order heretofore entered by the division.</i> <i>If this well is a horizontal well, I further certify that this organization has received The consent of at least one lessee or owner of a working interest or unleased mineral interest in each tract (in the target pool or formation) in which any part of the well's completed interval will be located or obtained a compulsory pooling order from the division.</i>  12/1/25		SURVEYORS CERTIFICATION <i>I hereby certify that the well location shown on this plat was plotted from field notes of actual surveys made by me or under my supervision, and that the same is true and correct to the best of my belief.</i>  10/29/2025 11:28:56 AM	
Signature KAYLA MCCONNELL		Signature and Seal of Professional Surveyor	
Print Name KAYLA MCCONNELL@EOGRESOURCES.COM		Certificate Number	Date of Survey 10/18/2025
E-mail Address			

C-102 Submit Electronically Via OCD Permitting	State of New Mexico Energy, Minerals & Natural Resources Department OIL CONSERVATION DIVISION	Revised July 9, 2024 Submittal Type: <input type="checkbox"/> Initial Submittal <input checked="" type="checkbox"/> Amended Report <input type="checkbox"/> As Drilled
Property Name and Well Number DAUNTLESS 7 FED 402H		

SURFACE LOCATION (SHL)

NEW MEXICO EAST
NAD 1983
X=764914 Y=415652
LAT.: N 32.1406459
LONG.: W 103.6109949

NAD 1927

X=723729 Y=415594
LAT.: N 32.1405220
LONG.: W 103.6105193
1013' FSL 2525' FEL

KICK OFF POINT (KOP)

NEW MEXICO EAST
NAD 1983
X=764785 Y=414688
LAT.: N 32.1379977
LONG.: W 103.6114318

NAD 1927

X=723600 Y=414630
LAT.: N 32.1378737
LONG.: W 103.6109563
50' FSL 2618' FWL

UPPER MOST PERF. (UMP)

NEW MEXICO EAST
NAD 1983
X=764785 Y=414738
LAT.: N 32.1381351
LONG.: W 103.6114315

NAD 1927

X=723600 Y=414680
LAT.: N 32.1380111
LONG.: W 103.6109560
100' FSL 2618' FWL

**LOWER MOST PERF. (LMP)
BOTTOM HOLE LOCATION (BHL)**

NEW MEXICO EAST
NAD 1983
X=764735 Y=425098
LAT.: N 32.1666117
LONG.: W 103.6113687

NAD 1927

X=723550 Y=425040
LAT.: N 32.1664881
LONG.: W 103.6108918
100' FNL 2618' FWL

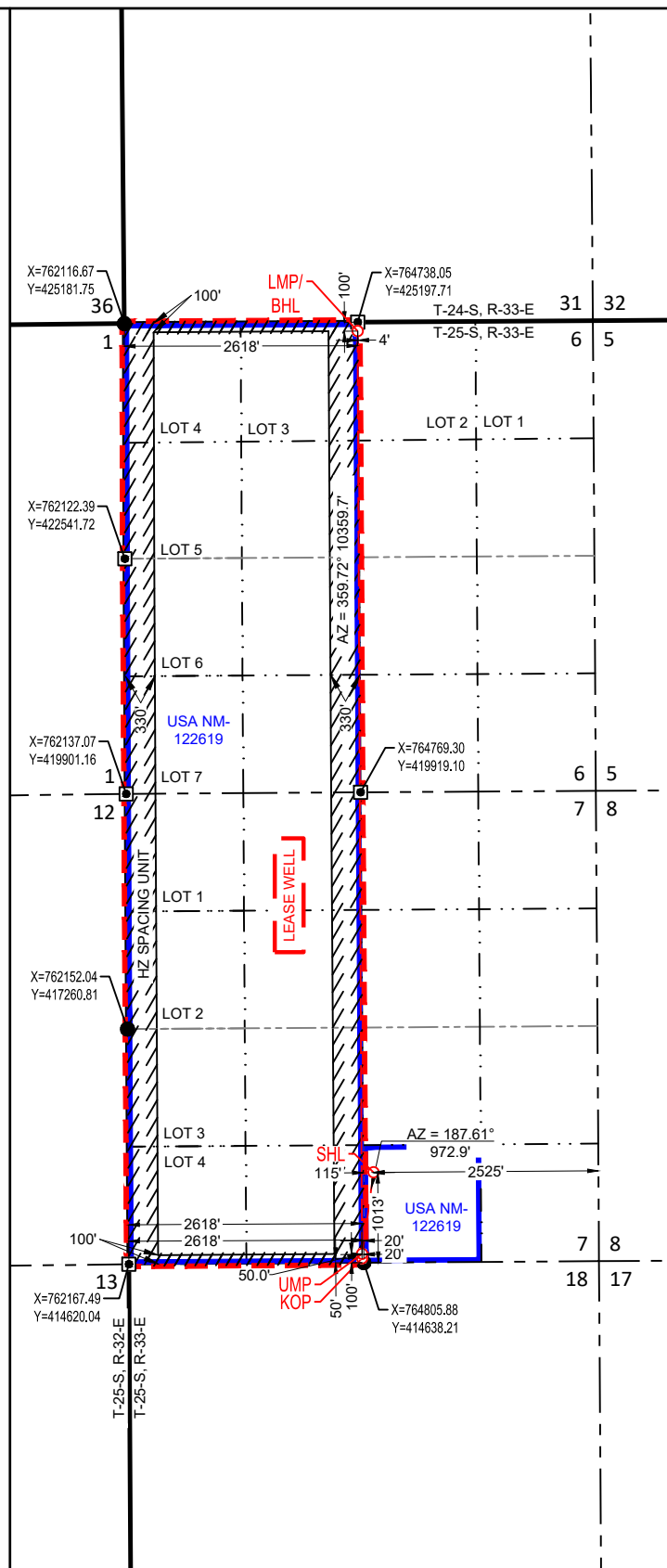

T-25-S, R-33-E
SECTION 6

LOT 1 - 40.00 ACRES
LOT 2 - 40.00 ACRES
LOT 3 - 40.00 ACRES
LOT 4 - 39.62 ACRES
LOT 5 - 39.68 ACRES
LOT 6 - 39.72 ACRES
LOT 7 - 39.78 ACRES
SECTION 7
LOT 1 - 39.82 ACRES
LOT 2 - 39.88 ACRES
LOT 3 - 39.92 ACRES
LOT 4 - 39.98 ACRES

SURVEYORS CERTIFICATION

I hereby certify that the well location shown on this plat was plotted from field notes of actual surveys made by me or under my supervision, and that the same is true and correct to the best of my belief.
10/18/2025

Date of Survey

Signature and Seal of Professional Surveyor:

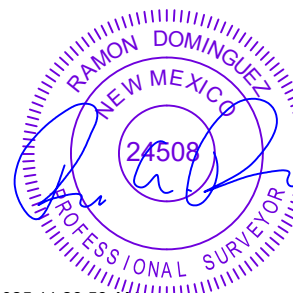

SWSW E	SWSW C	SWSE B	SWSE A
SWSW H	SWSW I	SWSE C	SWSE D
SWSW I	SWSW C	SWSE J	SWSE I
SWSW M	SWSW B	SWSE B	SWSE P
SWSW E	SWSW C	SWSE B	SWSE B
SWSW E	SWSW I	SWSE C	SWSE B
NWSW L	NESW K	NWSE J	NESE I
SWSW M	SWSW N	SWSE O	SESE P

Dauntless 7 Fed #402H

6

7

Dauntless 7 Fed #402H

W/2 of
Sections 6 and 7,
T25S, R33E,
Lea County, NM

Dauntless 7 Spacing Unit

Well: Dauntless 7 Fed #402H

Operator/Working Interest Owner:
EOG Resources, Inc.

Other Working Interest Owners:
Sharbro Energy, Inc.

Mineral Owner:
Bureau of Land Management

Certification of Ownership

I have reviewed the ownership of the oil and gas leasehold (USA NMNM-122619) covering Sections 6 and 7, Township 25 South, Range 33 East, Lea County, New Mexico, for purpose of identifying an "area of common ownership" as set forth in NMAC 19.15.16.15.B(8) and C(7). As of this date below, the ownership in the above-described leases and lands is identical ownership as defined in 19.15.12.7 B. NMAC.

EOG Resources, Inc.

11/5/2025

A handwritten signature in blue ink, appearing to read 'Pat Gray', is written over a light gray rectangular background.

Pat Gray

Land Specialist

Sante Fe Main Office
Phone: (505) 476-3441

General Information
Phone: (505) 629-6116

Online Phone Directory
<https://www.emnrd.nm.gov/ocd/contact-us>

State of New Mexico
Energy, Minerals and Natural Resources
Oil Conservation Division
1220 S. St Francis Dr.
Santa Fe, NM 87505

CONDITIONS

Action 535761

CONDITIONS

Operator: EOG RESOURCES INC 5509 Champions Drive Midland, TX 79706	OGRID: 7377
	Action Number: 535761
	Action Type: [C-103] Sub. General Sundry (C-103Z)

CONDITIONS

Created By	Condition	Condition Date
llowe	None	1/2/2026