

Well Name: FEDERAL 31**Well Location:** T27N / R11W / SEC 31 /
SESW / 36.527573 / -108.047256**County or Parish/State:** SAN
JUAN / NM**Well Number:** 24**Type of Well:** OTHER**Allottee or Tribe Name:****Lease Number:** NMNM03523**Unit or CA Name:****Unit or CA Number:****US Well Number:** 3004528834**Operator:** HILCORP ENERGY
COMPANY

Subsequent Report

Sundry ID: 2890052**Type of Submission:** Subsequent Report**Type of Action:** Plug and Abandonment**Date Sundry Submitted:** 01/09/2026**Time Sundry Submitted:** 10:50**Date Operation Actually Began:** 01/05/2026**Actual Procedure:** Hilcorp Energy Company has plugged and abandoned the subject well on 1/7/2026 per the attached daily reports.

SR Attachments

Actual Procedure

FEDERAL_31_24_SR_P_A_BLM_Submitted_20260109105007.pdf

Well Name: FEDERAL 31

Well Location: T27N / R11W / SEC 31 /
SESW / 36.527573 / -108.047256County or Parish/State: SAN
JUAN / NM

Well Number: 24

Type of Well: OTHER

Allottee or Tribe Name:

Lease Number: NMNM03523

Unit or CA Name:

Unit or CA Number:

US Well Number: 3004528834

Operator: HILCORP ENERGY
COMPANY**Operator**

I certify that the foregoing is true and correct. Title 18 U.S.C. Section 1001 and Title 43 U.S.C. Section 1212, make it a crime for any person knowingly and willfully to make to any department or agency of the United States any false, fictitious or fraudulent statements or representations as to any matter within its jurisdiction. Electronic submission of Sundry Notices through this system satisfies regulations requiring a

Operator Electronic Signature: PRISCILLA SHORTY

Signed on: JAN 09, 2026 10:50 AM

Name: HILCORP ENERGY COMPANY

Title: Regulatory Technician

Street Address: 382 ROAD 3100

City: AZTEC

State: NM

Phone: (505) 324-5188

Email address: PSHORTY@HILCORP.COM

Field

Representative Name:

Street Address:

City:

State:

Zip:

Phone:

Email address:

BLM Point of Contact

BLM POC Name: KENNETH G RENNICK

BLM POC Title: Petroleum Engineer

BLM POC Phone: 5055647742

BLM POC Email Address: krennick@blm.gov

Disposition: Accepted

Disposition Date: 01/12/2026

Signature: Kenneth Rennick

FEDERAL 31 24

30.045.28834

PLUG AND ABANDONMENT

1/5/2026 - RIG MOVE P&A EQUIP TO LOC. LOTO. SPOT EQUIP. RIG INSPECTION. RU RIG & PUMPING EQUIP. CK PSI; TBG-0#, CSG-160#, BH-0#. BDW 5 MINS. RD PUMP JACK. WORK RODS FREE. LD 60 3/4" TOTAL RODS. 45 REG, 15 GUIDED, 2 SB. 1 ROD PUMP. X OVER TO TBG EQUIP. FT BOP, ND WH. NU BOP. RU RF PULL HANGER. LD 50 JTS 2 3/8" J55. SWAP FLOATS. TALLY, RABBIT & PUP. RIH W/ 5.5" SM TO 1500'. TOO H. LD SM. TIH W/ 5.5' CR. WORK CR. UNABLE TO SET CR. TOO H LD BAD CR. SIW. SDFN.

1/6/2026 - HELD PJSM. SERVICE & START EQUIP. CK PSI; TBG-0#, CSG-160#, BH-0#. BDW 5 MINS. TIH. S&R 5.5" CR @ 1486'. EST CIRC W/ 30 BBLS FW. PUMP 40 TOTAL. PSI TEST CSG TO 620# PSI FOR 30 MINS. TEST OK. TOO H LD STINGER. JSA. RU DRAKE WL. RIH W/ CBL TOOL. **LOG WELL FROM 1486' TO SURF.** RD WL. TIH W/ TS TO CR. **PLUG #1 FROM 1486' - 884' (602')(5.5"0 M&P 70 SKS CLASS G, 15.8PPG, 1.15YIELD. 14.3BLSRY, 8.3MIX, 3.3DIS. 2% CAL.** LD TOC REVERSE OUT. TOO H. SIW. WOC. **TIH TAG TOC @ 890'. BLM REP APPROVED TAG.** LD TBG TO PLUG #2. **PLUG #2 FROM 605' - 0' (5.5") M&P 80 SKS CLASS G, 15.8PPG, 1.15YIELD. 16.3BLSRY, 9.5MIX.** CIRC CMT TO SURF. LD ALL TBG. RD RF & TBG EQUIP. ND BOP. NU WH. SIW, SDFN. **(BLM REP CLAY YAZZIE)**

1/7/2026 - CK PSI; TBG-0#, CSG-0#, BH-0#. BDW 0 MINS. DIG OUT WH. MONITOR WH PSI. BUBBLE TEST BH. TEST OK. CUT & REMOVE WH. FIND TOC @ 24'. **WELD & INSTALL DHM @ 36.52758 N / 108.04823 W.** TOP OFF DHM & CELLAR W/ 25 SKS. RD RIG & PUMPING EQUIP. DRAIN EQUIP. CLEAN & SECURE LOC. MOL. **(BLM REP CLAY YAZZIE)**

WELL PLUGGED AND ABANDONED ON 1/7/2026.



Current Schematic - Version 3

Well Name: FEDERAL 31 #24

API / UWI 3004528834	Surface Legal Location T27N-R11W-S31	Field Name Basin Fruitland Coal	Route 0605	State/Province NEW MEXICO	Well Configuration Type Vertical
Ground Elevation (ft) 6,082.00	Original KB/RT Elevation (ft) 6,097.00	Tubing Hanger Elevation (ft)	RKB to GL (ft) 15.00	KB-Casing Flange Distance (ft)	KB-Tubing Hanger Distance (ft)
Tubing Strings					
Run Date 10/30/2024 11:00	Set Depth (ftKB) 1,609.70	String Max Nominal OD (in) 2 3/8	String Min Nominal ID (in) 2.00	Weight/Length (lb/ft) 4.70	Original Spud Date 12/27/1992 00:00

Original Hole, FEDERAL 31 #24 [Vertical]

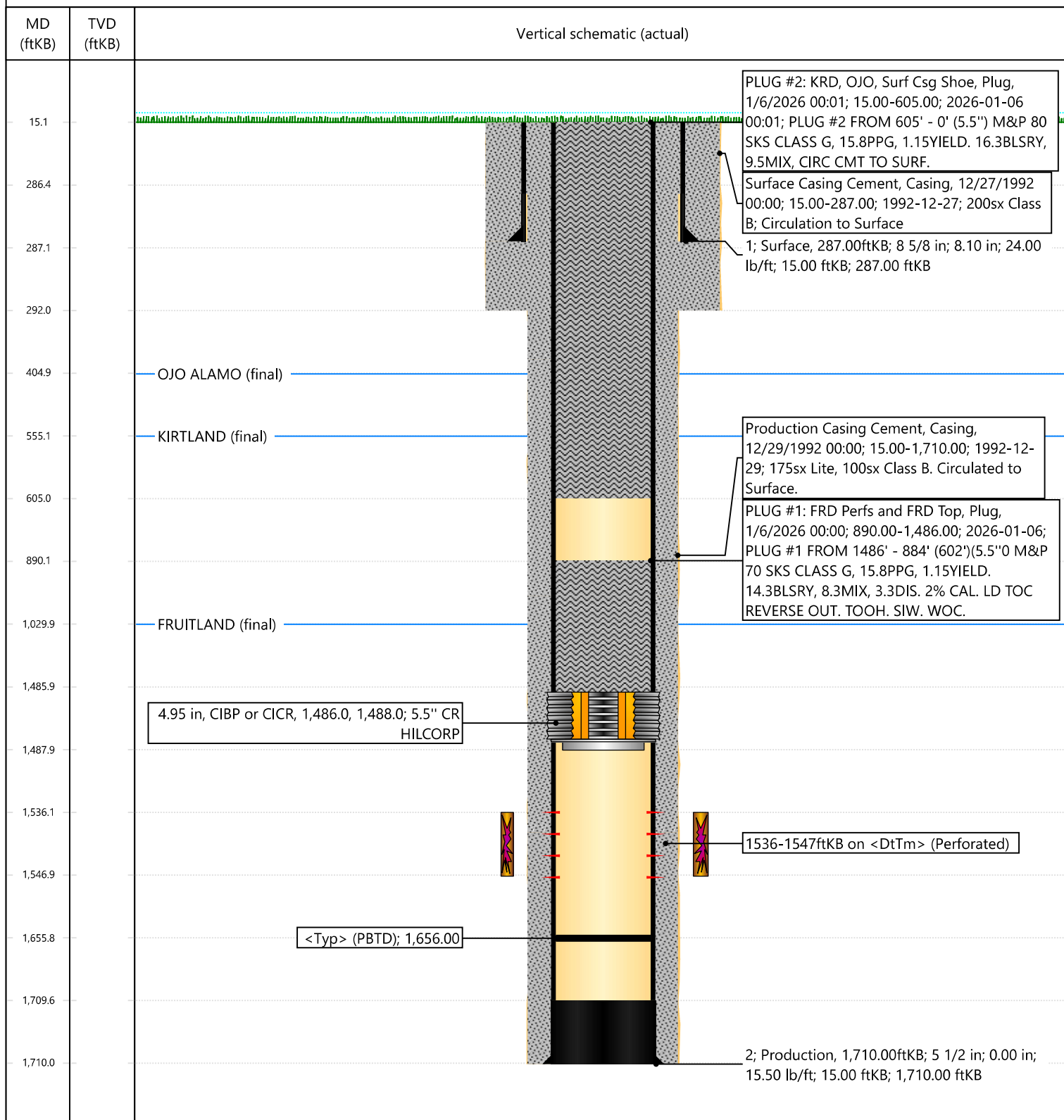







SIGN-INHELP

Searches ▾Operator Data ▾Hearing Fee Application ▾

OCD Permitting

Home ▸ Error Notification

An Unexpected Error Has Occurred

Please restart your browser and try to complete this action again. If you continue to experience this issue please contact an OCD representative.

Thank you.

New Mexico Energy, Minerals and Natural Resources Department | Copyright 2012
1220 South St. Francis Drive | Santa Fe, NM 87505 | P: (505) 476-3200 | F: (505) 476-3220

e m n r d

EMNRD HomeOCD Main PageOCD RulesHelp