

Sante Fe Main Office
Phone: (505) 476-3441

General Information
Phone: (505) 629-6116

Online Phone Directory
<https://www.emnrd.nm.gov/ocd/contact-us>

State of New Mexico
Energy, Minerals and Natural Resources
Oil Conservation Division
1220 S. St Francis Dr.
Santa Fe, NM 87505

Form C-101
August 1, 2011
Permit 407927

APPLICATION FOR PERMIT TO DRILL, RE-ENTER, DEEPEN, PLUGBACK, OR ADD A ZONE

1. Operator Name and Address DEVON ENERGY PRODUCTION COMPANY, LP 333 West Sheridan Ave. Oklahoma City, OK 73102		2. OGRID Number 6137
4. Property Code 40396		3. API Number 30-015-57764
5. Property Name ARK 36 STATE		6. Well No. 712H

7. Surface Location

UL - Lot C	Section 36	Township 22S	Range 31E	Lot Idn	Feet From 280	N/S Line N	Feet From 2479	E/W Line W	County Eddy
---------------	---------------	-----------------	--------------	---------	------------------	---------------	-------------------	---------------	----------------

8. Proposed Bottom Hole Location

UL - Lot A	Section 36	Township 22S	Range 31E	Lot Idn C	Feet From 20	N/S Line N	Feet From 990	E/W Line E	County Eddy
---------------	---------------	-----------------	--------------	--------------	-----------------	---------------	------------------	---------------	----------------

9. Pool Information

WC-015 G-08 S233102C;WOLFCAMP	98123
-------------------------------	-------

Additional Well Information

11. Work Type New Well	12. Well Type OIL	13. Cable/Rotary	14. Lease Type State	15. Ground Level Elevation 3505
16. Multiple N	17. Proposed Depth 22720	18. Formation Wolfcamp	19. Contractor	20. Spud Date 5/1/2026
Depth to Ground water		Distance from nearest fresh water well		Distance to nearest surface water

We will be using a closed-loop system in lieu of lined pits

21. Proposed Casing and Cement Program

Type	Hole Size	Casing Size	Casing Weight/ft	Setting Depth	Sacks of Cement	Estimated TOC
Surf	16	13.375	54.5	717	352	0
Int1	9.875	8.625	32	11288	1106	6625
Prod	7.875	5.5	20	22720	1617	11388

Casing/Cement Program: Additional Comments

--

22. Proposed Blowout Prevention Program

Type	Working Pressure	Test Pressure	Manufacturer
Annular	5000	5000	
Blind	5000	5000	
Double Ram	5000	5000	

23. I hereby certify that the information given above is true and complete to the best of my knowledge and belief. I hereby certify that no additives containing PFAS chemicals will be added to the completion or recompletion of this well. I further certify I have complied with 19.15.14.9 (A) NMAC <input checked="" type="checkbox"/> and/or 19.15.14.9 (B) NMAC <input checked="" type="checkbox"/> if applicable.	OIL CONSERVATION DIVISION
Signature:	
Printed Name: Electronically filed by Jeff Walla	Approved By: Jeffrey Harrison
Title: Land Manager	Title: Petroleum Specialist III
Email Address: Jeff.Walla@dvn.com	Approved Date: 2/3/2026
Date: 2/2/2026	Expiration Date: 2/3/2028
Phone: 405-552-8154	Conditions of Approval Attached

C-102 Submit Electronically Via OCD Permitting	State of New Mexico Energy, Minerals & Natural Resources Department OIL CONSERVATION DIVISION	Revised July, 2024 Submittal Type: <input checked="" type="checkbox"/> Initial Submittal <input type="checkbox"/> Amended Report <input type="checkbox"/> As Drilled
---	---	--

WELL LOCATION INFORMATION

API Number 30-015-57764	Pool Code 98123 [96336]	Pool Name WC-015 G-08 S233102C, WOLFCAMP LOS MEDANOS, WOLFCAMP, SOUTH
Property Code 40396	Property Name ARK 36 STATE	Well Number 712H
OGRID No. 6137	Operator Name DEVON ENERGY PRODUCTION COMPANY, L.P.	Ground Level Elevation 3504.6'
Surface Owner: <input checked="" type="checkbox"/> State <input type="checkbox"/> Fee <input type="checkbox"/> Tribal <input type="checkbox"/> Federal		Mineral Owner: <input checked="" type="checkbox"/> State <input type="checkbox"/> Fee <input type="checkbox"/> Tribal <input type="checkbox"/> Federal

Surface Location

UL	Section	Township	Range	Lot	Ft. from N/S	Ft. from E/W	Latitude	Longitude	County
C	36	22-S	31-E		280' N	2479' W	32.354440	103.732033	EDDY

Bottom Hole Location

UL	Section	Township	Range	Lot	Ft. from N/S	Ft. from E/W	Latitude	Longitude	County
A	36	22-S	31-E		20' N	990' E	32.355134	103.726135	EDDY

Dedicated Acres 640	Infill or Defining Well Infill	Defining Well API Pending (711H)	Overlapping Spacing Unit (Y/N) N	Consolidation Code C & F
Order Numbers Pending			Well setbacks are under Common Ownership: <input type="checkbox"/> Yes <input checked="" type="checkbox"/> No	

Kick Off Point (KOP)

UL	Section	Township	Range	Lot	Ft. from N/S	Ft. from E/W	Latitude	Longitude	County
B	36	22-S	31-E		50' N	2310' E	32.355067	103.730409	EDDY

First Take Point (FTP)

UL	Section	Township	Range	Lot	Ft. from N/S	Ft. from E/W	Latitude	Longitude	County
B	36	22-S	31-E		100' N	2310' E	32.354929	103.730410	EDDY

Last Take Point (LTP)

UL	Section	Township	Range	Lot	Ft. from N/S	Ft. from E/W	Latitude	Longitude	County
A	36	22-S	31-E		100' N	990' E	32.354914	103.726135	EDDY

	Spacing Unit Type Horizontal Vertical x	Ground Floor Elevation:
--	---	--------------------------------

<p>OPERATOR CERTIFICATIONS</p> <p>I hereby certify that the information contained herein is true and complete to the best of my knowledge and belief, and, if the well is a vertical or directional well, that this organization either owns a working interest or unleased mineral interest in the land including the proposed bottom hole location or has a right to drill this well at this location pursuant to a contract with an owner of a working interest or unleased mineral interest, or to a voluntary pooling agreement or a compulsory pooling order heretofore entered by the division.</p> <p>If this well is a horizontal well, I further certify that this organization has received the consent of at least one lessee or owner of a working interest or unleased mineral interest in each tract (in the target pool or formation) in which any part of the well's completed interval will be located or obtained a compulsory pooling order from the division.</p> <p style="text-align: right;"><i>Lauren Watson</i> 1/27/2026</p>	<p>SURVEYOR CERTIFICATIONS</p> <p>I hereby certify that the well location shown on this plat was plotted from field notes of actual surveys made by me or under supervision, and that the same is true and correct to the best of my belief.</p> <div style="text-align: center;">  <i>B.L. Laman</i> </div>
Signature Lauren Watson Date 1/27/2026	Signature and Seal of Professional Surveyor
Printed Name lauren.watson@dvn.com Email Address	Certificate Number 23261 Date of Survey 01/14/26

ACREAGE DEDICATION PLATS

This grid represents a standard section. You may superimpose a non-standard section, or larger area, over this grid. Operators must outline the dedicated acreage in a red box, clearly show the well surface location and bottom hole location, if it is directionally drilled, with the dimensions from the section lines in the cardinal directions. If this is a horizontal wellbore show on this plat the location of the First Take Point and Last Take Point, and the point within the Completed interval (other than the First Take Point or Last Take Point) that is closest to any outer boundary of the tract.

Surveyors shall use the latest United States government survey or dependent resurvey. Well locations will be in reference to the New Mexico Principal Meridian. If the land is not surveyed contact the OCD Engineering Bureau. Independent subdivision surveys will not be acceptable.

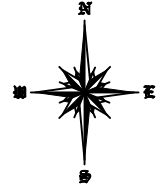

<p>SURFACE HOLE LOCATION GEODETIC COORDINATES NAD 83 NMSP EAST SURFACE LOCATION 280' FNL 2479' FWL SECTION 36 EL: 3504.6' N: 493198.59/E: 727014.19 LAT: 32.354440/LON: 103.732033</p>
<p>KICK OFF POINT 50' FNL 2310' FEL SECTION 36 N: 493429.33/E: 727514.35 LAT: 32.355067/LON: 103.730409</p>
<p>FIRST TAKE POINT 100' FNL 2310' FEL SECTION 36 N: 493379.33/E: 727514.48 LAT: 32.354929/LON: 103.730410</p>
<p>TAKE POINT #2 250' FSL 2069' FEL SECTION 36 N: 488460.18/E: 727774.85 LAT: 32.341404/LON: 103.729657</p>
<p>TAKE POINT #3 250' FSL 1232' FEL SECTION 36 N: 488464.17/E: 728612.69 LAT: 32.341402/LON: 103.726944</p>
<p>LAST TAKE POINT 100' FNL 990' FEL SECTION 36 N: 493381.28/E: 728834.48 LAT: 32.354914/LON: 103.726135</p>
<p>BOTTOM HOLE LOCATION 20' FNL 990' FEL SECTION 36 N: 493461.28/E: 728834.28 LAT: 32.355134/LON: 103.726135</p>

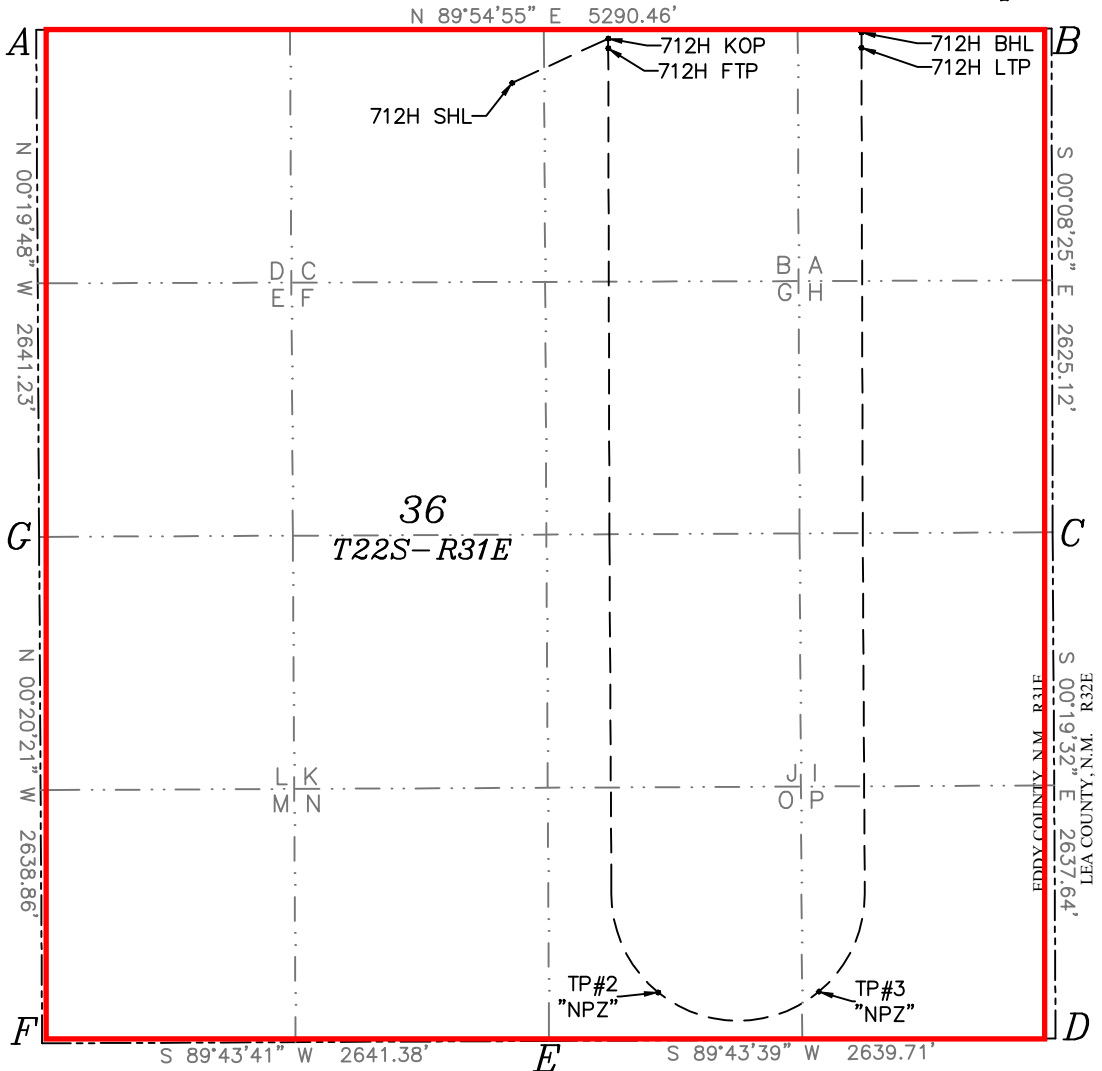

A=N:493474.93/E:724533.78
B=N:493482.74/E:729824.23
C=N:490857.63/E:729830.66
D=N:488220.03/E:729845.65
E=N:488207.47/E:727205.97
F=N:488194.93/E:724564.61
G=N:490833.74/E:724548.99

Sante Fe Main Office
Phone: (505) 476-3441

General Information
Phone: (505) 629-6116

Online Phone Directory
<https://www.emnrd.nm.gov/ocd/contact-us>

State of New Mexico
Energy, Minerals and Natural Resources
Oil Conservation Division
1220 S. St Francis Dr.
Santa Fe, NM 87505

Form APD Comments

Permit 407927

PERMIT COMMENTS

Operator Name and Address: DEVON ENERGY PRODUCTION COMPANY, LP [6137] 333 West Sheridan Ave. Oklahoma City, OK 73102		API Number: 30-015-57764
		Well: ARK 36 STATE #712H
Created By	Comment	Comment Date
jeffrey.harrison	Infill to pending permit for Ark 36 State 711H.	2/3/2026

Sante Fe Main Office
Phone: (505) 476-3441

General Information
Phone: (505) 629-6116

Online Phone Directory
<https://www.emnrd.nm.gov/ocd/contact-us>

State of New Mexico
Energy, Minerals and Natural Resources
Oil Conservation Division
1220 S. St Francis Dr.
Santa Fe, NM 87505

Form APD Conditions

Permit 407927

PERMIT CONDITIONS OF APPROVAL

Operator Name and Address: DEVON ENERGY PRODUCTION COMPANY, LP [6137] 333 West Sheridan Ave. Oklahoma City, OK 73102	API Number: 30-015-57764
	Well: ARK 36 STATE #712H

OCD Reviewer	Condition
jeffrey.harrison	No additives containing PFAS chemicals will be added to the drilling fluids or completion fluids used during drilling, completions, or recompletions operations.
jeffrey.harrison	NSP required if not included in an existing order or not an infill to an appropriate defining well in the same pool and spacing unit.
jeffrey.harrison	NSL required IF any portion of the well is completed within 330' of the spacing unit boundary perpendicular to the well's trajectory.
jeffrey.harrison	Cement is required to circulate on both surface and intermediate1 strings of casing.
jeffrey.harrison	If cement does not circulate on any string, a Cement Bond Log (CBL) is required for that string of casing.
jeffrey.harrison	File As Drilled C-102 and a directional Survey with C-104 completion packet.
jeffrey.harrison	Notify the OCD 24 hours prior to casing & cement.
jeffrey.harrison	A [C-103] Sub. Drilling (C-103N) is required within (10) days of spud.
jeffrey.harrison	Oil base muds are not to be used until fresh water zones are cased and cemented providing isolation from the oil or diesel. This includes synthetic oils. Oil based mud, drilling fluids and solids must be contained in a steel closed loop system.
jeffrey.harrison	Once the well is spud, to prevent ground water contamination through whole or partial conduits from the surface, the operator shall drill without interruption through the fresh water zone or zones and shall immediately set in cement the water protection string.
jeffrey.harrison	Any string of casing or liner that is not circulated to surface must have a minimum of 200' of cement tie-back into the previous string of casing.
jeffrey.harrison	Cement must be in place for at least 8 hours and achieve a minimum compressive strength of 500 psi before performing further operations on the well.
jeffrey.harrison	If using a pit for drilling and completion operations, operator must have an approved pit form prior to spudding the well. If a closed loop is to be utilized, please submit a form C-103A change of plans stating such.

Devon Energy Annular Preventer Summary

1. Component and Preventer Compatibility Table

The table below, which covers the drilling and casing of the 10M MASP portion of the well, outlines the tubulars and the compatible preventers in use. This table, combined with the mud program, documents that two barriers to flow can be maintained at all times, independent of the rating of the annular preventer.

6-3/4" Production hole section, 10M requirement

Component	OD	Preventer	RWP
Drillpipe	4.5"	Fixed lower 4.5" Upper 4.5-7" VBR	10M
HWDP	4.5"	Fixed lower 4.5" Upper 4.5-7" VBR	10M
Drill collars and MWD tools	4.75"	Upper 4.5-7" VBR	10M
Mud Motor	4.75"	Upper 4.5-7" VBR	10M
Production casing	5.5"	Upper 4.5-7" VBR	10M
ALL	0-13-5/8"	Annular	5M
Open-hole	-	Blind Rams	10M

VBR = Variable Bore Ram. Compatible range listed in chart.

2. Well Control Procedures

Well control procedures are specific to the rig equipment and the operation at the time the kick occurs. Below are the minimal high-level tasks prescribed to assure a proper shut-in while drilling, tripping, running casing, pipe out of the hole (open hole), and moving the BHA through the BOPs. The pressure at which control is swapped from the annular to another compatible ram is variable, but the operator will document in the submission their operating pressure limit. The operator may chose an operating pressure less than or equal to RWP, but in no case will it exceed the RWP of the annular preventer.

General Procedure While Drilling

1. Sound alarm (alert crew)
2. Space out drill string
3. Shut down pumps (stop pumps and rotary)
4. Shut-in Well (uppermost applicable BOP, typically annular preventer first. HCR and choke will already be in the closed position.)
5. Confirm shut-in
6. Notify toolpusher/company representative
7. Read and record the following:
 - a. SIDPP and SICP
 - b. Pit gain
 - c. Time
8. Regroup and identify forward plan
9. If pressure has built or is anticipated during the kill to reach the RWP of the annular preventer, confirm spacing and swap to the upper pipe ram.

Devon Energy Annular Preventer Summary

General Procedure While Tripping

1. Sound alarm (alert crew)
2. Stab full opening safety valve and close
3. Space out drill string
4. Shut-in (uppermost applicable BOP, typically annular preventer first. HCR and choke will already be in the closed position.)
5. Confirm shut-in
6. Notify toolpusher/company representative
7. Read and record the following:
 - a. SIDPP and SICP
 - b. Pit gain
 - c. Time
8. Regroup and identify forward plan
9. If pressure has built or is anticipated during the kill to reach the RWP of the annular preventer, confirm spacing and swap to the upper pipe ram.

General Procedure While Running Casing

1. Sound alarm (alert crew)
2. Stab crossover and full opening safety valve and close
3. Space out string
4. Shut-in (uppermost applicable BOP, typically annular preventer first. HCR and choke will already be in the closed position.)
5. Confirm shut-in
6. Notify toolpusher/company representative
7. Read and record the following:
 - a. SIDPP and SICP
 - b. Pit gain
 - c. Time
8. Regroup and identify forward plan
9. If pressure has built or is anticipated during the kill to reach the RWP of the annular preventer, confirm spacing and swap to compatible pipe ram.

General Procedure With No Pipe In Hole (Open Hole)

1. Sound alarm (alert crew)
2. Shut-in with blind rams or BSR. (HCR and choke will already be in the closed position.)
3. Confirm shut-in
4. Notify toolpusher/company representative
5. Read and record the following:
 - a. SICP
 - b. Pit gain
 - c. Time
6. Regroup and identify forward plan

Devon Energy Annular Preventer Summary

General Procedures While Pulling BHA thru Stack

1. PRIOR to pulling last joint of drillpipe thru the stack.
 - a. Perform flowcheck, if flowing:
 - b. Sound alarm (alert crew)
 - c. Stab full opening safety valve and close
 - d. Space out drill string with tool joint just beneath the upper pipe ram.
 - e. Shut-in using upper pipe ram. (HCR and choke will already be in the closed position.)
 - f. Confirm shut-in
 - g. Notify toolpusher/company representative
 - h. Read and record the following:
 - i. SIDPP and SICP
 - ii. Pit gain
 - iii. Time
 - i. Regroup and identify forward plan

2. With BHA in the stack and compatible ram preventer and pipe combo immediately available.
 - a. Sound alarm (alert crew)
 - b. Stab crossover and full opening safety valve and close
 - c. Space out drill string with upset just beneath the compatible pipe ram.
 - d. Shut-in using compatible pipe ram. (HCR and choke will already be in the closed position.)
 - e. Confirm shut-in
 - f. Notify toolpusher/company representative
 - g. Read and record the following:
 - i. SIDPP and SICP
 - ii. Pit gain
 - iii. Time
 - h. Regroup and identify forward plan

3. With BHA in the stack and NO compatible ram preventer and pipe combo immediately available.
 - a. Sound alarm (alert crew)
 - b. If possible to pick up high enough, pull string clear of the stack and follow “Open Hole” scenario.
 - c. If impossible to pick up high enough to pull the string clear of the stack:
 - d. Stab crossover, make up one joint/stand of drillpipe, and full opening safety valve and close
 - e. Space out drill string with tooljoint just beneath the upper pipe ram.
 - f. Shut-in using upper pipe ram. (HCR and choke will already be in the closed position.)
 - g. Confirm shut-in
 - h. Notify toolpusher/company representative
 - i. Read and record the following:
 - i. SIDPP and SICP
 - ii. Pit gain
 - iii. Time
 - j. Regroup and identify forward plan

ARK 36 STATE 712H

1. Geologic Formations

TVD of target	11935	Pilot hole depth	N/A
MD at TD:	22720	Deepest expected fresh water	

Basin

Formation	Depth (TVD) from KB	Water/Mineral Bearing/Target Zone?	Hazards*
Rustler	647		
Salt	1133		
Base of Salt	4198		
Delaware	4453		
Cherry Canyon	5350		
Brushy Canyon	6625		
1st Bone Spring Lime	8300		
Bone Spring 1st	9420		
Bone Spring 2nd	9995		
Bone Spring 3rd	10450		
Wolfcamp	11610		

*H2S, water flows, loss of circulation, abnormal pressures, etc.

ARK 36 STATE 712H

2. Casing Program

Hole Size	Csg. Size	Wt (PPF)	Grade	Conn	Casing Interval		Casing Interval	
					From (MD)	To (MD)	From (TVD)	To (TVD)
16	13 3/8	54 1/2	J-55	BTC	0	717	0	717
9 7/8	8 5/8	32	P110ICY	Wedge 441	0	11288	0	11288
7 7/8	5 1/2	20	P110ICY	Wedge 461	0	22720	0	11935

•All casing strings will be tested in accordance with 43 CFR 3172. Must have table for contingency casing.

•If cement does not circulate to surface, remediation will be done with an appropriately sized tubing to meet radial clearance requirement

3. Cementing Program

Assuming no returns are established while drilling, Devon requests to pump a two stage cement job on the intermediate casing string with the first stage being pumped conventionally with the calculated top of cement at the Brushy Canyon and the second stage performed as a bradenhead squeeze with planned cement from the Brushy Canyon to surface. The final cement top will be verified by Echo-meter. Devon will include the Echo-meter verified fluid top and the volume of displacement fluid above the cement slurry in the annulus in all post-drill sundries on wells utilizing this cement program. Devon will report to the BLM the volume of fluid (limited to 1 bbls) used to flush intermediate casing valves following backside cementing procedures.

Casing	# Sks	TOC	Wt. ppg	Yld (ft3/sack)	Slurry Description
Surface	352	Surf	13.2	1.44	Lead: Class C Cement + additives
Int 1	565	Surf	13.0	2.3	2nd State: Bradenhead Squeeze - Lead: Class C Cement + additives
	541	6625	13.2	1.44	Tail: Class H / C + additives
Production	117	9388	9	3.27	Lead: Class H / C + additives
	1500	11388	13.2	1.44	Tail: Class H / C + additives

Devon Energy requests to offline cement on intermediate strings that are set in formations shallower than the Wolfcamp. Prior to commencing offline cementing operations, the well will be monitored for any abnormal pressures and confirmed to be static. A dual manifold system (equipped with chokes) for the returns will also be utilized as a redundancy. All equipment used for offline cementing will have a minimum 5M rating to match intermediate sections' 5M BOPE requirements.

Casing String	% Excess
Surface	50%
Intermediate 1	30%
Prod	10%

4. Pressure Control Equipment (Three String Design)

BOP installed and tested before drilling which hole?	Size?	Min. Required WP	Type	✓	Tested to:
Int 1	13-5/8"	5M	Annular	X	50% of rated working pressure
			Blind Ram	X	5M
			Pipe Ram		
			Double Ram	X	
			Other*		
Production	13-5/8"	5M	Annular (5M)	X	50% of rated working pressure
			Blind Ram	X	5M
			Pipe Ram		
			Double Ram	X	
			Other*		
			Annular (5M)		
			Blind Ram		
			Pipe Ram		
			Double Ram		
			Other*		
N	A variance is requested for the use of a diverter on the surface casing. See attached for schematic.				
Y	A variance is requested to run a 5 M annular on a 10M system				

ARK 36 STATE 712H

5. Mud Program (Three String Design)

Section	Type	Weight (ppg)
Surface	FW Gel	8.5-9
Intermediate	DBE / Cut Brine	10-10.5
Production	OBM	10-10.5

Sufficient mud materials to maintain mud properties and meet minimum lost circulation and weight increase requirements will be kept on location at all times.

What will be used to monitor the loss or gain of fluid?	PVT/Pason/Visual Monitoring
---	-----------------------------

6. Logging and Testing Procedures

Logging, Coring and Testing	
X	Will run GR/CNL from TD to surface (horizontal well - vertical portion of hole). Stated logs run will be in the Completion Rpeort and sbumitted to the BLM.
	No logs are planned based on well control or offset log information.
	Drill stem test? If yes, explain.
	Coring? If yes, explain.

Additional logs planned	Interval
	Resistivity
	Density
X	CBL
	Mud log
	PEX

7. Drilling Conditions

Condition	Specfiy what type and where?
BH pressure at deepest TVD	6517
Abnormal temperature	No

Mitigation measure for abnormal conditions. Describe. Lost circulation material/sweeps/mud scavengers.

Hydrogren Sulfide (H2S) monitors will be installed prior to drilling out the surface shoe. If H2S is detected in concentrations greater than 100 ppm, the operator will comply with the provisions of 43 CFR 3176. If Hydrogen Sulfide is encountered measured values and formations will be provided to the BLM.

N	H2S is present
Y	H2S plan attached.

ARK 36 STATE 712H

8. Other facets of operation

Is this a walking operation? Potentially

- 1 If operator elects, drilling rig will batch drill the surface holes and run/cement surface casing; walking the rig to next wells on the pad.
- 2 The drilling rig will then batch drill the intermediate sections and run/cement intermediate casing; the wellbore will be isolated with a blind flange and pressure gauge installed for monitoring the well before walking to the next well.
- 3 The drilling rig will then batch drill the production hole sections on the wells with OBM, run/cement production casing, and install TA caps or tubing heads for completions.

NOTE: During batch operations the drilling rig will be moved from well to well however, it will not be removed from the pad until all wells have production casing run/cemented.

Will be pre-setting casing? Potentially

- 1 Spudder rig will move in and batch drill surface hole.
 - a. Rig will utilize fresh water based mud to drill surface hole to TD. Solids control will be handled entirely on a closed loop basis.,
- 2 After drilling the surface hole section, the spudder rig will run casing and cement following all of the applicable rules and regulations (43 CFR 3172, all COAs and NMOCD regulations).
- 3 The wellhead will be installed and tested once the surface casing is cut off and the WOC time has been reached.
- 4 A blind flange with the same pressure rating as the wellhead will be installed to seal the wellbore. Pressure will be monitored with a pressure gauge installed on the wellhead.
- 5 Spudder rig operations is expected to take 4-5 days per well on a multi-well pa.
- 6 The NMOCD will be contacted and notified 24 hours prior to commencing spudder rig operations.
- 7 Drilling operations will be performed with drilling rig. A that time an approved BOP stack will be nipped up and tested on the wellhead before drilling operations commences on each well.
 - a. The NMOCD will be contacted / notified 24 hours before the drilling rig moves back on to the pad with the pre-set surface casing.

Attachments

- X Directional Plan
- Other, describe



Devon Energy
333 West Sheridan Avenue
Oklahoma City, Oklahoma 73102-5015

Hydrogen Sulfide (H₂S) Contingency Plan

For

Ark 36 State 712H

**Sec-36, T-22S, R-31E
280' FNL & 2479' FWL
LAT. = 32.354440° N (NAD83)
LONG = 103.732033° W**

Eddy County, NM

Ark 36 State 712H

This is an open drilling site. H₂S monitoring equipment and emergency response equipment will be used within 500' of zones known to contain H₂S, including warning signs, wind indicators and H₂S monitors.

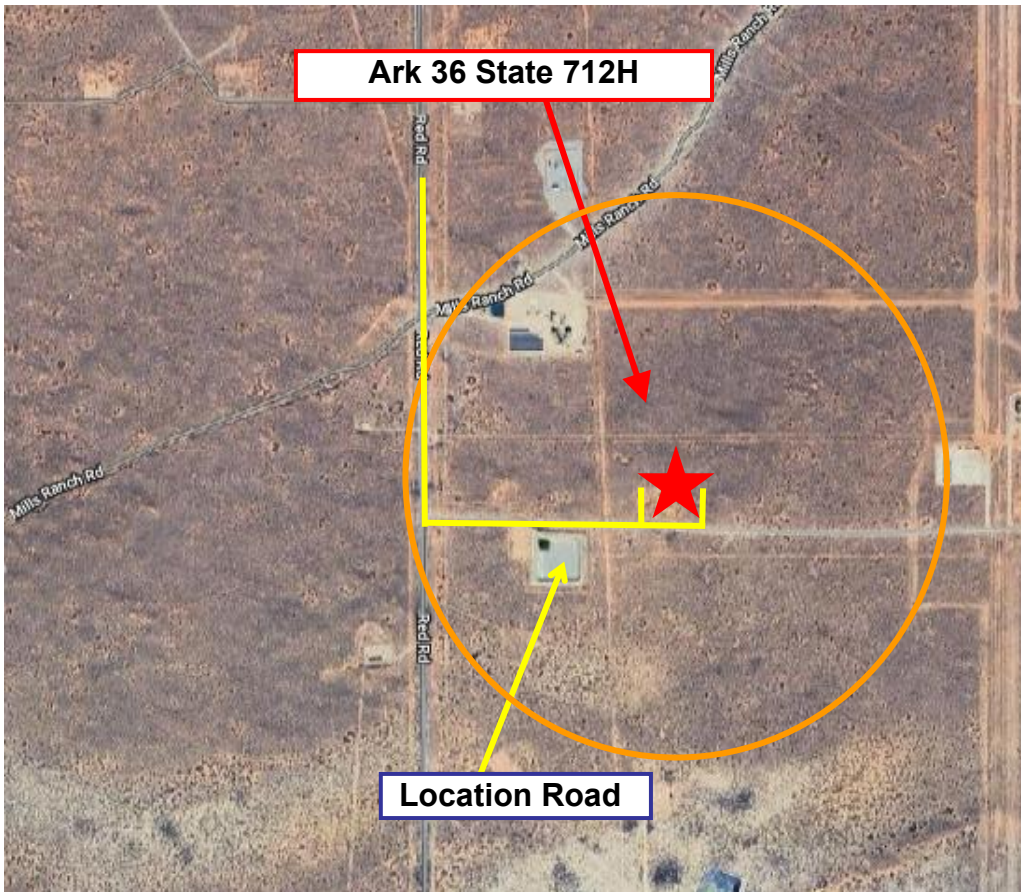
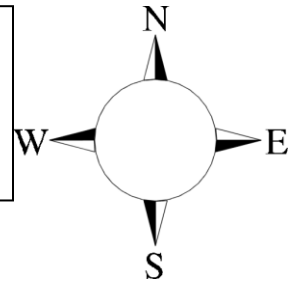

Assumed 100 ppm ROE = 3000' (Radius of Exposure)
100 ppm H₂S concentration shall trigger activation of this plan.

Escape

Crews shall escape upwind of escaping gas in the event of an emergency release of gas. Escape can be facilitated from the location entrance road. Crews should then block the entrance to the location from the lease road so as not to allow anyone traversing into a hazardous area. The blockade should be at a safe distance outside of the ROE. There are no homes or buildings in or near the ROE.

Assumed 100 ppm ROE = 3000'

100 ppm H₂S concentration shall trigger activation of this plan.

Emergency Procedures

In the event of a release of gas containing H₂S, the first responder(s) must

- Isolate the area and prevent entry by other persons into the 100 ppm ROE.
- Evacuate any public places encompassed by the 100 ppm ROE.
- Be equipped with H₂S monitors and air packs in order to control the release.
- Use the “buddy system” to ensure no injuries occur during the response
- Take precautions to avoid personal injury during this operation.
- Contact operator and/or local officials to aid in operation. See list of phone numbers attached.
- Have received training in the
 - Detection of H₂S, and
 - Measures for protection against the gas, and
 - Equipment used for protection and emergency response.

Ignition of Gas Source

Should control of the well be considered lost and ignition considered, take care to protect against exposure to Sulfur Dioxide (SO₂). Intentional ignition must be coordinated with the NMOCD and local officials. Additionally the NM State Highway Police may become involved. NM State Police shall be the Incident Command on scene of any major release. Take care to protect downwind whenever there is an ignition of the gas

Characteristics of H₂S and SO₂

Common Name	Chemical Formula	Specific Gravity	Threshold Limit	Hazardous Limit	Lethal Concentration
Hydrogen Sulfide	H ₂ S	1.189 Air = 1	10 ppm	100 ppm/hr	600 ppm
Sulfur Dioxide	SO ₂	2.21 Air = 1	2 ppm	N/A	1000 ppm

Contacting Authorities

Devon Energy Corp. personnel must liaison with local and state agencies to ensure a proper response to a major release. Additionally, the OCD must be notified of the release as soon as possible but no later than 4 hours. Agencies will ask for information such as type and volume of release, wind direction, location of release, etc. Be prepared with all information available. The following call list of essential and potential responders has been prepared for use during a release. Devon Energy Corp. Company response must be in coordination with the State of New Mexico’s ‘Hazardous Materials Emergency Response Plan’ (HMER)

Hydrogen Sulfide Drilling Operation Plan

I. HYDROGEN SULFIDE (H₂S) TRAINING

All personnel, whether regularly assigned, contracted, or employed on an unscheduled basis, will receive training from a qualified instructor in the following areas prior to commencing drilling operations on this well:

1. The hazards and characteristics of hydrogen sulfide (H₂S)
2. The proper use and maintenance of personal protective equipment and life support systems.
3. The proper use of H₂S detectors, alarms, warning systems, briefing areas, evacuation procedures, and prevailing winds.
4. The proper techniques for first aid and rescue procedures.

In addition, supervisory personnel will be trained in the following areas:

1. The effects of H₂S metal components. If high tensile tubulars are to be used, personnel will be trained in their special maintenance requirements.
2. Corrective action and shut-in procedures when drilling or reworking a well and blowout prevention and well control procedures.
3. The contents and requirements of the H₂S Drilling Operations Plan.

There will be weekly H₂S and well control drills for all personnel in each crew.

II. HYDROGEN SULFIDE TRAINING

Note: All H₂S safety equipment and systems will be installed, tested, and operational when drilling reaches a depth of 500 feet above, or three days prior to penetrating the first zone containing or reasonably expected to contain H₂S.

1. Well Control Equipment

- A. Flare line
- B. Choke manifold – Remotely Operated
- C. Blind rams and pipe rams to accommodate all pipe sizes with properly sized closing unit
- D. Auxiliary equipment may include if applicable: annular preventer and rotating head.
- E. Mud/Gas Separator

2. Protective equipment for essential personnel:

30-minute SCBA units located at briefing areas, as indicated on well site diagram, with escape units available in the top doghouse. As it may be difficult to communicate audibly while wearing these units, hand signals shall be utilized.

Fire extinguishers are located at various locations around the rig. First Aid supplies are located in the top doghouse and the rig manager's office.

3. H₂S detection and monitoring equipment:

Portable H₂S monitors positioned on location for best coverage and response. These units have warning lights which activate when H₂S levels reach 10 ppm and audible sirens which activate at 10 ppm.

Sensor locations:

- Bell nipple
- Possum Belly/Shale shaker
- Rig floor
- Choke manifold
- Cellar

Visual warning systems:

- A. Wind direction indicators as shown on well site diagram
- B. Caution/ Danger signs shall be posted on roads providing direct access to locations. Signs will be painted a high visibility yellow with black lettering of sufficient size to be reasonable distance from the immediate location. Bilingual signs will be used when appropriate.

4. Mud program:

The mud program has been designed to minimize the volume of H₂S circulated to surface. Proper mud weight, safe drilling practices and the use of H₂S scavengers will minimize hazards when penetrating H₂S bearing zones.

5. Metallurgy:

- A. All drill strings, casings, tubing, wellhead, blowout preventer, drilling spool, kill lines, choke manifold lines, and valves shall be H₂S trim.
- B. All elastomers used for packing and seals shall be H₂S trim.

6. Communication:

- A. Company personnel have/use cellular telephones in the field.
- B. Land line (telephone) communications at Office

7. Well testing:

- A. Drill stem testing will be performed with a minimum number of personnel in the immediate vicinity, which are necessary to safety and adequately conduct the test. The drill stem testing will be conducted during daylight hours and formation fluids will not be flowed to the surface. All drill-stem-testing operations conducted in an H₂S environment will use the closed chamber method of testing.
- B. There will be no drill stem testing.

<u>Devon Energy Corp. Company Call List</u>			
Employee/Company Contact Representative	Position	Phone Number	After Hours Number
Jonathan Fisher (North)	Drilling Manager	832-967-7912	
Jason Hildebrand (South)	Drilling Manager	405-552-6514	
Rich Downey	Drilling VP	405-228-2415	
Josh Harvey	EHS Manager	405-228-2440	918-500-5536
Laura Wright	EHS Supervisor	405-552-5334	832-969-8145
Robert Glover	EHS Professional	575-703-5712	575-703-5712
Lane Frank	Lead EHS	580-579-7052	580-579-7052
Rickey Porter	Lead EHS	903-720-8315	903-720-8315
Ronnie Handy	Lead EHS	918-839-2046	918-839-2046
Brock Vise	Lead EHS	918-413-3291	918-413-3291

Agency Call List		
<u>Lea County (575)</u>	Hobbs	
	Lea County Communication Authority	397-9265
	State Police	885-3138
	City Police	397-9265
	Sheriff's Office	396-3611
	Ambulance	911
	Fire Department	397-9308
	LEPC (Local Emergency Planning Committee)	393-2870
	NMOCD	393-6161
	US Bureau of Land Management (Closed)	393-0002
<u>Eddy County (575)</u>	Carlsbad	
	State Police	885-3137
	City Police	885-2111
	Sheriff's Office	887-7551
	Ambulance	911
	Fire Department	885-3125
	LEPC (Local Emergency Planning Committee)	887-3798
	US Bureau of Land Management	234-5972
	NM Emergency Response Commission (Santa Fe)	(505) 476-9600
	24 HR	(505) 827-9126
	National Emergency Response Center	(800) 424-8802
	National Pollution Control Center: Direct	(703) 872-6000
	For Oil Spills	(800) 280-7118
	Emergency Services	
	Wild Well Control	(281) 784-4700
	Cudd Pressure Control	(915) 699-0139 (915) 563-3356
	Halliburton	(575) 746-2757
	B. J. Services	(575) 746-3569
<u>Give GPS position:</u>	Native Air – Emergency Helicopter – Hobbs	(575) 347-9836
	For Air Ambulance - Eddy County Dispatch	(575)-616-7155
	For Air Ambulance - Lea County (LCCA)	(575)-397-9265
	Poison Control (24/7)	(800) 222-1222
	Oil & Gas Pipeline 24 Hour Service	(800) 364-4366
	NOAA – Website - www.nhc.noaa.gov	
	National Pollution Control Center	202-795-6958
	NPCC – Oil Spills	800-280-7118

Devon Energy - Well Pad Rig Location Layout Safety Equipment Location

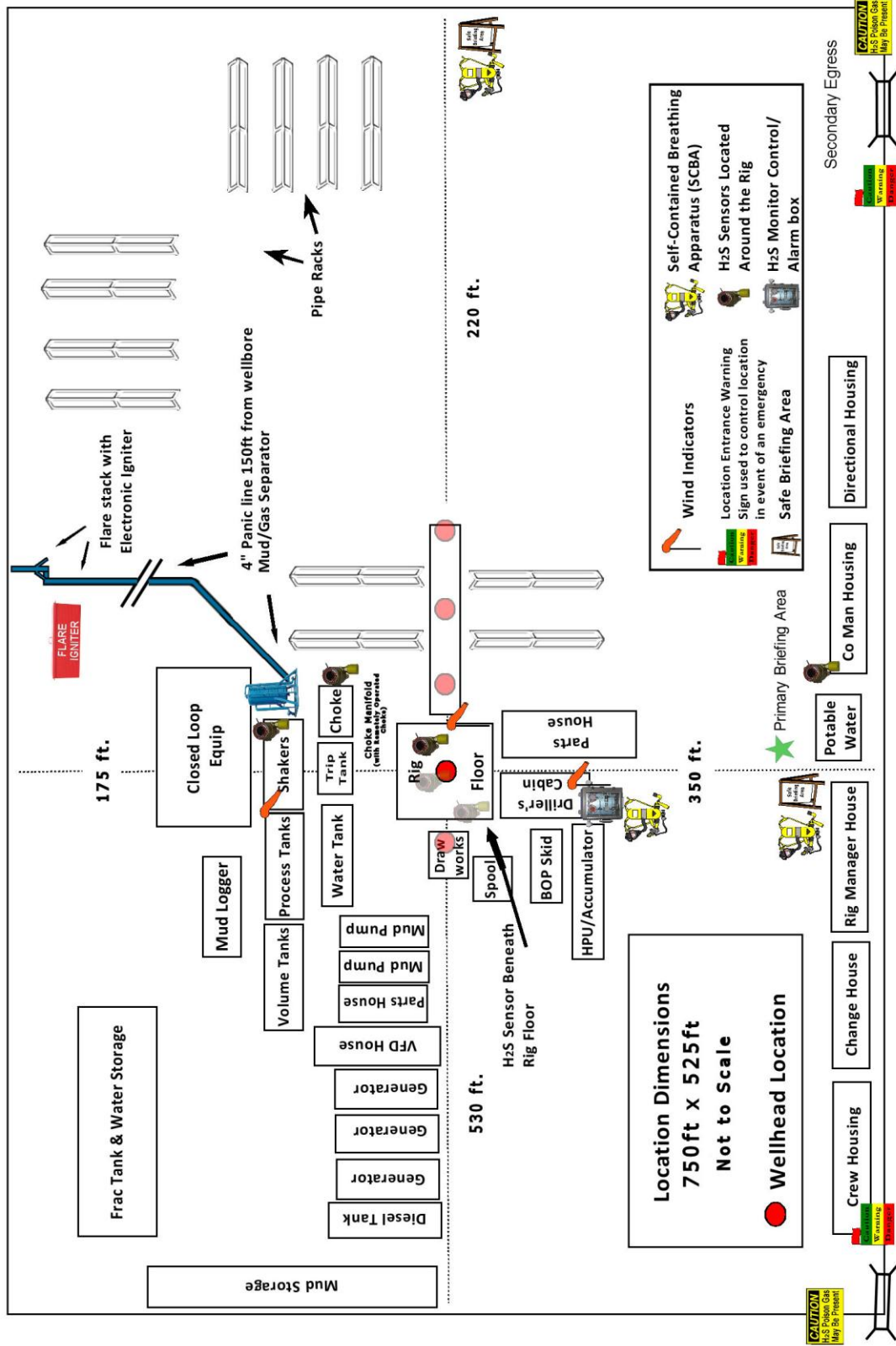



GL:3504.60+25ft @ 3529.60ft
Ground Level 3504.60

ARK 36 STATE 712H
Eddy County (NAD 83 NM Eastern)
Northing: 493198.59
Easting: 727014.19
Lat: 32.3544402
Long: -103.7320333
Plat R1 (2310FEL--990FEL) WFMP A

SECTION DETAILS
ARK 36 STATE 712H

MD	Inc	Azi	TVD	+N/-S	+E/-W	Dleg	Vsect
0.00	0.00	0.00	0.00	0.00	0.00	0.00	0.00
1500.00	0.00	0.00	1500.00	0.00	0.00	0.00	0.00
1774.78	5.50	65.23	1774.36	5.52	11.96	2.00	-5.48
7251.23	5.50	65.23	7225.64	225.22	488.20	0.00	-223.95
7526.02	0.00	0.00	7500.00	230.74	500.16	2.00	-229.43
11388.06	0.00	0.00	11362.04	230.74	500.16	0.00	-229.43
12288.06	90.00	179.85	11935.00	-342.22	501.66	10.00	343.53
16213.38	90.00	179.85	11935.00	-4267.52	511.94	0.00	4268.85
17111.88	90.00	90.00	11935.00	-4838.98	1084.89	10.00	4841.81
17290.88	90.00	90.00	11935.00	-4838.98	1263.89	0.00	4842.27
18193.01	90.00	359.79	11935.00	-4263.89	1836.85	10.00	4268.68
22639.62	90.00	359.79	11935.00	182.69	1820.29	0.00	-177.92
22719.62	90.00	359.79	11935.00	262.69	1820.00	0.00	-257.92

DESIGN TARGET DETAILS

Name	TVD	+N/-S	+E/-W	Northing	Easting
FTP (712H) 100FNI, 2310FEL	-0.10	180.74	500.29	493379.33	727514.48
KOP (712H) 50FNI, 2310FEL	-0.10	230.74	500.16	493429.33	727514.35
LTP (712H) 100FNI, 990FEL	11935.00	182.69	1820.29	493381.28	728834.48
TP#2 (712H) 250FSL, 2069FEL	11935.00	-4738.42	760.66	488460.18	727774.85
TP#3 (712H) 250FSL, 1232 FEL	11935.00	-4734.43	1598.50	488464.17	728612.69

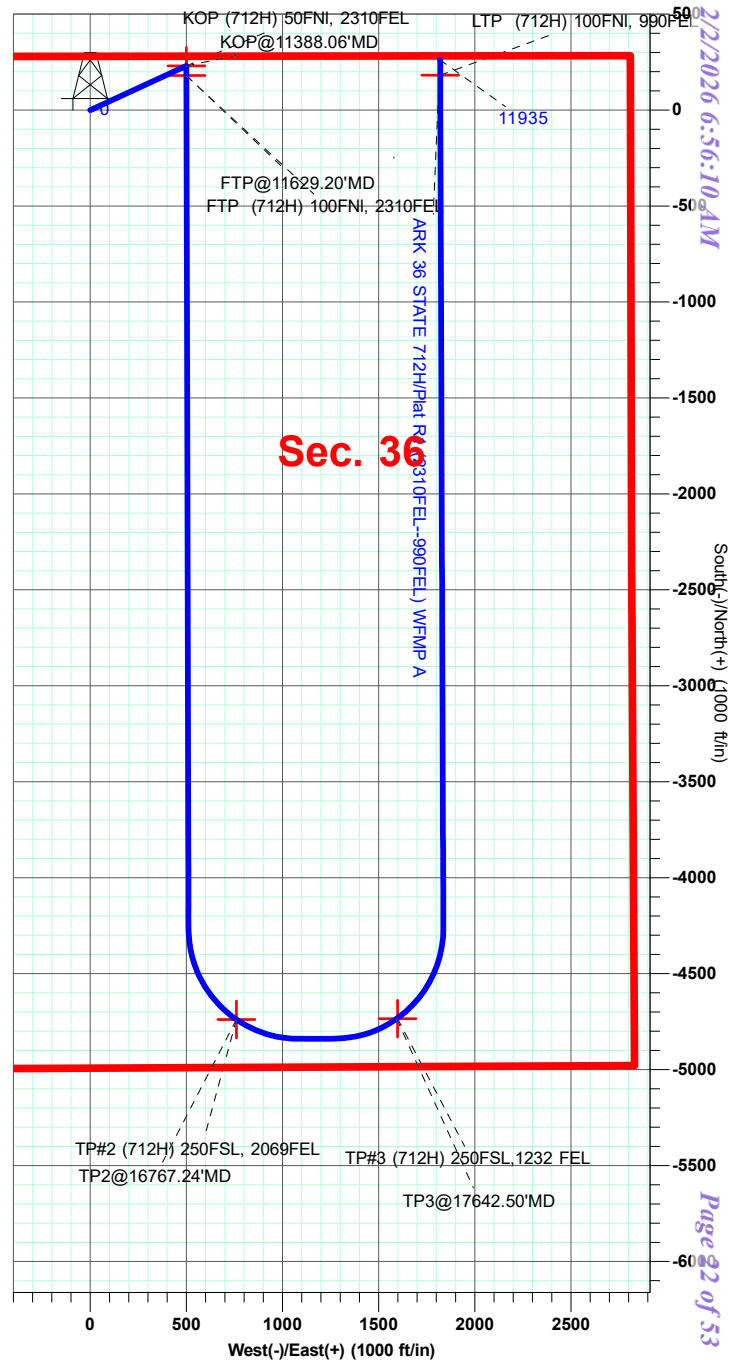
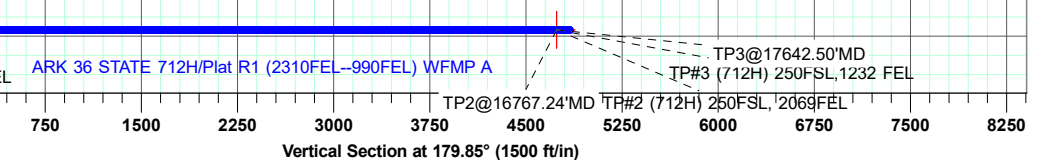
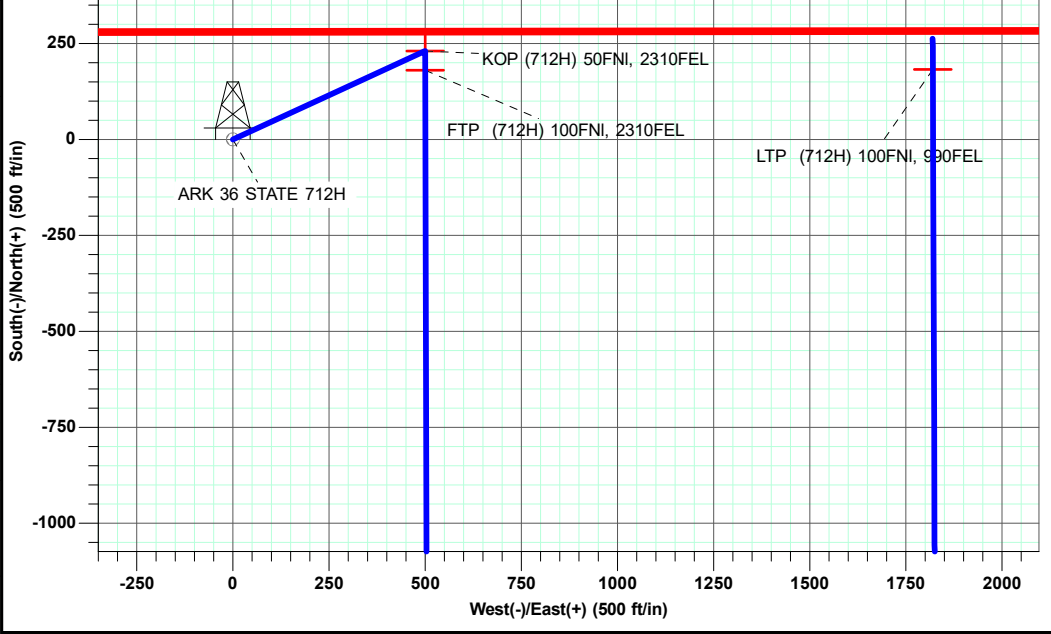

Planning Report - Geographic

Database:	EDM_5000.17	Local Co-ordinate Reference:	Well ARK 36 STATE 712H
Company:	WCDSC Permian NM	TVD Reference:	GL:3504.60+25ft @ 3529.60ft
Project:	Eddy County (NAD 83 NM Eastern)	MD Reference:	GL:3504.60+25ft @ 3529.60ft
Site:	Sec 36-T22S-R31E	North Reference:	Grid
Well:	ARK 36 STATE 712H	Survey Calculation Method:	Minimum Curvature
Wellbore:	Wellbore #1		
Design:	Plat R1 (2310FEL--990FEL) WFMP A		

Project	Eddy County (NAD 83 NM Eastern)		
Map System:	US State Plane 1983	System Datum:	Mean Sea Level
Geo Datum:	North American Datum 1983		
Map Zone:	New Mexico Eastern Zone		

Site	Sec 36-T22S-R31E				
Site Position:		Northing:	493,475.63 usft	Latitude:	32.3552398
From:	Map	Easting:	724,533.44 usft	Longitude:	-103.7400617
Position Uncertainty:	5.00 ft	Slot Radius:	13.20 in		

Well	ARK 36 STATE 712H					
Well Position	+N/-S	0.00 ft	Northing:	493,198.59 usft	Latitude:	32.3544402
	+E/-W	0.00 ft	Easting:	727,014.19 usft	Longitude:	-103.7320333
Position Uncertainty		0.50 ft	Wellhead Elevation:	ft	Ground Level:	3,504.60 ft
Grid Convergence:		0.32 °				

Wellbore	Wellbore #1				
Magnetics	Model Name	Sample Date	Declination	Dip Angle	Field Strength
			(°)	(°)	(nT)
	IGRF2015	12/31/2019	6.76	60.12	47,737.21996327

Design	Plat R1 (2310FEL--990FEL) WFMP A			
Audit Notes:				
Version:	Phase:	PLAN	Tie On Depth:	0.00
Vertical Section:	Depth From (TVD)	+N/-S	+E/-W	Direction
	(ft)	(ft)	(ft)	(°)
	0.00	0.00	0.00	179.85

Plan Survey Tool Program	Date	1/24/2026		
Depth From	Depth To	Survey (Wellbore)	Tool Name	Remarks
(ft)	(ft)			
1	0.00	22,718.63 Plat R1 (2310FEL--990FEL) WFM	MWD+IFR1+FDIR OWSG MWD + IFR1 + FDIR C	

Planning Report - Geographic

Database:	EDM_5000.17	Local Co-ordinate Reference:	Well ARK 36 STATE 712H
Company:	WCDSC Permian NM	TVD Reference:	GL:3504.60+25ft @ 3529.60ft
Project:	Eddy County (NAD 83 NM Eastern)	MD Reference:	GL:3504.60+25ft @ 3529.60ft
Site:	Sec 36-T22S-R31E	North Reference:	Grid
Well:	ARK 36 STATE 712H	Survey Calculation Method:	Minimum Curvature
Wellbore:	Wellbore #1		
Design:	Plat R1 (2310FEL--990FEL) WFMP A		

Plan Sections										
Measured Depth (ft)	Inclination (°)	Azimuth (°)	Vertical Depth (ft)	+N/-S (ft)	+E/-W (ft)	Dogleg Rate (°/100usft)	Build Rate (°/100usft)	Turn Rate (°/100usft)	TFO (°)	Target
0.00	0.00	0.00	0.00	0.00	0.00	0.00	0.00	0.00	0.00	
1,500.00	0.00	0.00	1,500.00	0.00	0.00	0.00	0.00	0.00	0.00	
1,774.78	5.50	65.23	1,774.36	5.52	11.96	2.00	2.00	0.00	65.23	
7,251.23	5.50	65.23	7,225.64	225.22	488.20	0.00	0.00	0.00	0.00	
7,526.02	0.00	0.00	7,500.00	230.74	500.16	2.00	-2.00	0.00	180.00	
11,388.06	0.00	0.00	11,362.04	230.74	500.16	0.00	0.00	0.00	0.00	
12,288.06	90.00	179.85	11,935.00	-342.22	501.66	10.00	10.00	0.00	179.85	
16,213.38	90.00	179.85	11,935.00	-4,267.52	511.94	0.00	0.00	0.00	0.00	
17,111.88	90.00	90.00	11,935.00	-4,838.98	1,084.89	10.00	0.00	-10.00	-90.00	
17,290.88	90.00	90.00	11,935.00	-4,838.98	1,263.89	0.00	0.00	0.00	0.00	
18,193.01	90.00	359.79	11,935.00	-4,263.89	1,836.85	10.00	0.00	-10.00	-90.00	
22,639.63	90.00	359.79	11,935.00	182.69	1,820.29	0.00	0.00	0.00	0.00	LTP (712H) 100FNI, 9
22,719.63	90.00	359.79	11,935.00	262.69	1,820.00	0.00	0.00	0.00	0.00	

Planning Report - Geographic

Database:	EDM_5000.17	Local Co-ordinate Reference:	Well ARK 36 STATE 712H
Company:	WCDCS Permian NM	TVD Reference:	GL:3504.60+25ft @ 3529.60ft
Project:	Eddy County (NAD 83 NM Eastern)	MD Reference:	GL:3504.60+25ft @ 3529.60ft
Site:	Sec 36-T22S-R31E	North Reference:	Grid
Well:	ARK 36 STATE 712H	Survey Calculation Method:	Minimum Curvature
Wellbore:	Wellbore #1		
Design:	Plat R1 (2310FEL--990FEL) WFMP A		

Planned Survey										
Measured Depth (ft)	Inclination (°)	Azimuth (°)	Vertical Depth (ft)	+N/-S (ft)	+E/-W (ft)	Map Northing (usft)	Map Easting (usft)	Latitude	Longitude	
0.00	0.00	0.00	0.00	0.00	0.00	493,198.59	727,014.19	32.3544402	-103.7320333	
100.00	0.00	0.00	100.00	0.00	0.00	493,198.59	727,014.19	32.3544402	-103.7320333	
200.00	0.00	0.00	200.00	0.00	0.00	493,198.59	727,014.19	32.3544402	-103.7320333	
300.00	0.00	0.00	300.00	0.00	0.00	493,198.59	727,014.19	32.3544402	-103.7320333	
400.00	0.00	0.00	400.00	0.00	0.00	493,198.59	727,014.19	32.3544402	-103.7320333	
500.00	0.00	0.00	500.00	0.00	0.00	493,198.59	727,014.19	32.3544402	-103.7320333	
600.00	0.00	0.00	600.00	0.00	0.00	493,198.59	727,014.19	32.3544402	-103.7320333	
647.00	0.00	0.00	647.00	0.00	0.00	493,198.59	727,014.19	32.3544402	-103.7320333	
Rustler										
700.00	0.00	0.00	700.00	0.00	0.00	493,198.59	727,014.19	32.3544402	-103.7320333	
800.00	0.00	0.00	800.00	0.00	0.00	493,198.59	727,014.19	32.3544402	-103.7320333	
900.00	0.00	0.00	900.00	0.00	0.00	493,198.59	727,014.19	32.3544402	-103.7320333	
1,000.00	0.00	0.00	1,000.00	0.00	0.00	493,198.59	727,014.19	32.3544402	-103.7320333	
1,100.00	0.00	0.00	1,100.00	0.00	0.00	493,198.59	727,014.19	32.3544402	-103.7320333	
1,133.00	0.00	0.00	1,133.00	0.00	0.00	493,198.59	727,014.19	32.3544402	-103.7320333	
Salt										
1,200.00	0.00	0.00	1,200.00	0.00	0.00	493,198.59	727,014.19	32.3544402	-103.7320333	
1,300.00	0.00	0.00	1,300.00	0.00	0.00	493,198.59	727,014.19	32.3544402	-103.7320333	
1,400.00	0.00	0.00	1,400.00	0.00	0.00	493,198.59	727,014.19	32.3544402	-103.7320333	
1,500.00	0.00	0.00	1,500.00	0.00	0.00	493,198.59	727,014.19	32.3544402	-103.7320333	
1,600.00	2.00	65.23	1,599.98	0.73	1.58	493,199.32	727,015.77	32.3544422	-103.7320282	
1,700.00	4.00	65.23	1,699.84	2.92	6.34	493,201.51	727,020.52	32.3544482	-103.7320127	
1,774.78	5.50	65.23	1,774.36	5.52	11.96	493,204.11	727,026.14	32.3544552	-103.7319945	
1,800.00	5.50	65.23	1,799.46	6.53	14.15	493,205.12	727,028.34	32.3544579	-103.7319874	
1,900.00	5.50	65.23	1,899.00	10.54	22.85	493,209.13	727,037.03	32.3544688	-103.7319591	
2,000.00	5.50	65.23	1,998.54	14.55	31.54	493,213.14	727,045.73	32.3544797	-103.7319309	
2,100.00	5.50	65.23	2,098.08	18.56	40.24	493,217.15	727,054.42	32.3544906	-103.7319027	
2,200.00	5.50	65.23	2,197.62	22.58	48.94	493,221.17	727,063.12	32.3545015	-103.7318744	
2,300.00	5.50	65.23	2,297.16	26.59	57.63	493,225.18	727,071.82	32.3545124	-103.7318462	
2,400.00	5.50	65.23	2,396.71	30.60	66.33	493,229.19	727,080.51	32.3545233	-103.7318180	
2,500.00	5.50	65.23	2,496.25	34.61	75.02	493,233.20	727,089.21	32.3545342	-103.7317897	
2,600.00	5.50	65.23	2,595.79	38.62	83.72	493,237.21	727,097.91	32.3545451	-103.7317615	
2,700.00	5.50	65.23	2,695.33	42.63	92.42	493,241.23	727,106.60	32.3545560	-103.7317333	
2,800.00	5.50	65.23	2,794.87	46.65	101.11	493,245.24	727,115.30	32.3545669	-103.7317050	
2,900.00	5.50	65.23	2,894.41	50.66	109.81	493,249.25	727,124.00	32.3545778	-103.7316768	
3,000.00	5.50	65.23	2,993.95	54.67	118.51	493,253.26	727,132.69	32.3545887	-103.7316486	
3,100.00	5.50	65.23	3,093.49	58.68	127.20	493,257.27	727,141.39	32.3545996	-103.7316203	
3,200.00	5.50	65.23	3,193.03	62.69	135.90	493,261.28	727,150.08	32.3546105	-103.7315921	
3,300.00	5.50	65.23	3,292.57	66.71	144.59	493,265.30	727,158.78	32.3546213	-103.7315639	
3,400.00	5.50	65.23	3,392.11	70.72	153.29	493,269.31	727,167.48	32.3546322	-103.7315356	
3,500.00	5.50	65.23	3,491.65	74.73	161.99	493,273.32	727,176.17	32.3546431	-103.7315074	
3,600.00	5.50	65.23	3,591.19	78.74	170.68	493,277.33	727,184.87	32.3546540	-103.7314791	
3,700.00	5.50	65.23	3,690.73	82.75	179.38	493,281.34	727,193.57	32.3546649	-103.7314509	
3,800.00	5.50	65.23	3,790.27	86.77	188.08	493,285.36	727,202.26	32.3546758	-103.7314227	
3,900.00	5.50	65.23	3,889.81	90.78	196.77	493,289.37	727,210.96	32.3546867	-103.7313944	
4,000.00	5.50	65.23	3,989.35	94.79	205.47	493,293.38	727,219.65	32.3546976	-103.7313662	
4,100.00	5.50	65.23	4,088.89	98.80	214.16	493,297.39	727,228.35	32.3547085	-103.7313380	
4,200.00	5.50	65.23	4,188.43	102.81	222.86	493,301.40	727,237.05	32.3547194	-103.7313097	
4,209.61	5.50	65.23	4,198.00	103.20	223.70	493,301.79	727,237.88	32.3547204	-103.7313070	
Base of Salt										
4,300.00	5.50	65.23	4,287.97	106.82	231.56	493,305.42	727,245.74	32.3547303	-103.7312815	
4,400.00	5.50	65.23	4,387.51	110.84	240.25	493,309.43	727,254.44	32.3547412	-103.7312533	
4,465.79	5.50	65.23	4,453.00	113.48	245.97	493,312.07	727,260.16	32.3547483	-103.7312347	
Delaware										

Planning Report - Geographic

Database:	EDM_5000.17	Local Co-ordinate Reference:	Well ARK 36 STATE 712H
Company:	WCDCS Permian NM	TVD Reference:	GL:3504.60+25ft @ 3529.60ft
Project:	Eddy County (NAD 83 NM Eastern)	MD Reference:	GL:3504.60+25ft @ 3529.60ft
Site:	Sec 36-T22S-R31E	North Reference:	Grid
Well:	ARK 36 STATE 712H	Survey Calculation Method:	Minimum Curvature
Wellbore:	Wellbore #1		
Design:	Plat R1 (2310FEL--990FEL) WFMP A		

Planned Survey										
Measured Depth (ft)	Inclination (°)	Azimuth (°)	Vertical Depth (ft)	+N/-S (ft)	+E/-W (ft)	Map Northing (usft)	Map Easting (usft)	Latitude	Longitude	
4,500.00	5.50	65.23	4,487.05	114.85	248.95	493,313.44	727,263.14	32.3547521	-103.7312250	
4,600.00	5.50	65.23	4,586.59	118.86	257.65	493,317.45	727,271.83	32.3547630	-103.7311968	
4,700.00	5.50	65.23	4,686.13	122.87	266.34	493,321.46	727,280.53	32.3547738	-103.7311686	
4,800.00	5.50	65.23	4,785.67	126.88	275.04	493,325.47	727,289.22	32.3547847	-103.7311403	
4,900.00	5.50	65.23	4,885.21	130.90	283.73	493,329.49	727,297.92	32.3547956	-103.7311121	
5,000.00	5.50	65.23	4,984.75	134.91	292.43	493,333.50	727,306.62	32.3548065	-103.7310839	
5,100.00	5.50	65.23	5,084.29	138.92	301.13	493,337.51	727,315.31	32.3548174	-103.7310556	
5,200.00	5.50	65.23	5,183.83	142.93	309.82	493,341.52	727,324.01	32.3548283	-103.7310274	
5,300.00	5.50	65.23	5,283.38	146.94	318.52	493,345.53	727,332.71	32.3548392	-103.7309992	
5,366.93	5.50	65.23	5,350.00	149.63	324.34	493,348.22	727,338.53	32.3548465	-103.7309803	
Cherry Canyon										
5,400.00	5.50	65.23	5,382.92	150.96	327.22	493,349.55	727,341.40	32.3548501	-103.7309709	
5,500.00	5.50	65.23	5,482.46	154.97	335.91	493,353.56	727,350.10	32.3548610	-103.7309427	
5,600.00	5.50	65.23	5,582.00	158.98	344.61	493,357.57	727,358.79	32.3548719	-103.7309145	
5,700.00	5.50	65.23	5,681.54	162.99	353.30	493,361.58	727,367.49	32.3548828	-103.7308862	
5,800.00	5.50	65.23	5,781.08	167.00	362.00	493,365.59	727,376.19	32.3548937	-103.7308580	
5,900.00	5.50	65.23	5,880.62	171.01	370.70	493,369.61	727,384.88	32.3549046	-103.7308298	
6,000.00	5.50	65.23	5,980.16	175.03	379.39	493,373.62	727,393.58	32.3549155	-103.7308015	
6,100.00	5.50	65.23	6,079.70	179.04	388.09	493,377.63	727,402.28	32.3549263	-103.7307733	
6,200.00	5.50	65.23	6,179.24	183.05	396.79	493,381.64	727,410.97	32.3549372	-103.7307451	
6,300.00	5.50	65.23	6,278.78	187.06	405.48	493,385.65	727,419.67	32.3549481	-103.7307168	
6,400.00	5.50	65.23	6,378.32	191.07	414.18	493,389.66	727,428.36	32.3549590	-103.7306886	
6,500.00	5.50	65.23	6,477.86	195.09	422.87	493,393.68	727,437.06	32.3549699	-103.7306604	
6,600.00	5.50	65.23	6,577.40	199.10	431.57	493,397.69	727,445.76	32.3549808	-103.7306321	
6,647.82	5.50	65.23	6,625.00	201.02	435.73	493,399.61	727,449.92	32.3549860	-103.7306186	
Brushy Canyon										
6,700.00	5.50	65.23	6,676.94	203.11	440.27	493,401.70	727,454.45	32.3549917	-103.7306039	
6,800.00	5.50	65.23	6,776.48	207.12	448.96	493,405.71	727,463.15	32.3550026	-103.7305757	
6,900.00	5.50	65.23	6,876.02	211.13	457.66	493,409.72	727,471.85	32.3550135	-103.7305474	
7,000.00	5.50	65.23	6,975.56	215.15	466.36	493,413.74	727,480.54	32.3550244	-103.7305192	
7,100.00	5.50	65.23	7,075.10	219.16	475.05	493,417.75	727,489.24	32.3550353	-103.7304910	
7,200.00	5.50	65.23	7,174.64	223.17	483.75	493,421.76	727,497.93	32.3550462	-103.7304627	
7,251.23	5.50	65.23	7,225.64	225.22	488.20	493,423.81	727,502.39	32.3550518	-103.7304483	
7,300.00	4.52	65.23	7,274.22	227.01	492.07	493,425.60	727,506.25	32.3550566	-103.7304357	
7,400.00	2.52	65.23	7,374.03	229.58	497.64	493,428.17	727,511.83	32.3550636	-103.7304176	
7,500.00	0.52	65.23	7,473.99	230.69	500.05	493,429.28	727,514.24	32.3550666	-103.7304098	
7,526.02	0.00	0.00	7,500.00	230.74	500.16	493,429.33	727,514.35	32.3550667	-103.7304094	
7,600.00	0.00	0.00	7,573.98	230.74	500.16	493,429.33	727,514.35	32.3550667	-103.7304094	
7,700.00	0.00	0.00	7,673.98	230.74	500.16	493,429.33	727,514.35	32.3550667	-103.7304094	
7,800.00	0.00	0.00	7,773.98	230.74	500.16	493,429.33	727,514.35	32.3550667	-103.7304094	
7,900.00	0.00	0.00	7,873.98	230.74	500.16	493,429.33	727,514.35	32.3550667	-103.7304094	
8,000.00	0.00	0.00	7,973.98	230.74	500.16	493,429.33	727,514.35	32.3550667	-103.7304094	
8,100.00	0.00	0.00	8,073.98	230.74	500.16	493,429.33	727,514.35	32.3550667	-103.7304094	
8,200.00	0.00	0.00	8,173.98	230.74	500.16	493,429.33	727,514.35	32.3550667	-103.7304094	
8,300.00	0.00	0.00	8,273.98	230.74	500.16	493,429.33	727,514.35	32.3550667	-103.7304094	
8,326.02	0.00	0.00	8,300.00	230.74	500.16	493,429.33	727,514.35	32.3550667	-103.7304094	
1st Bone Spring Lime										
8,400.00	0.00	0.00	8,373.98	230.74	500.16	493,429.33	727,514.35	32.3550667	-103.7304094	
8,500.00	0.00	0.00	8,473.98	230.74	500.16	493,429.33	727,514.35	32.3550667	-103.7304094	
8,600.00	0.00	0.00	8,573.98	230.74	500.16	493,429.33	727,514.35	32.3550667	-103.7304094	
8,700.00	0.00	0.00	8,673.98	230.74	500.16	493,429.33	727,514.35	32.3550667	-103.7304094	
8,800.00	0.00	0.00	8,773.98	230.74	500.16	493,429.33	727,514.35	32.3550667	-103.7304094	
8,900.00	0.00	0.00	8,873.98	230.74	500.16	493,429.33	727,514.35	32.3550667	-103.7304094	
9,000.00	0.00	0.00	8,973.98	230.74	500.16	493,429.33	727,514.35	32.3550667	-103.7304094	

Planning Report - Geographic

Database:	EDM_5000.17	Local Co-ordinate Reference:	Well ARK 36 STATE 712H
Company:	WCDSO Permian NM	TVD Reference:	GL:3504.60+25ft @ 3529.60ft
Project:	Eddy County (NAD 83 NM Eastern)	MD Reference:	GL:3504.60+25ft @ 3529.60ft
Site:	Sec 36-T22S-R31E	North Reference:	Grid
Well:	ARK 36 STATE 712H	Survey Calculation Method:	Minimum Curvature
Wellbore:	Wellbore #1		
Design:	Plat R1 (2310FEL--990FEL) WFMP A		

Planned Survey										
Measured Depth (ft)	Inclination (°)	Azimuth (°)	Vertical Depth (ft)	+N/-S (ft)	+E/-W (ft)	Map Northing (usft)	Map Easting (usft)	Latitude	Longitude	
9,100.00	0.00	0.00	9,073.98	230.74	500.16	493,429.33	727,514.35	32.3550667	-103.7304094	
9,200.00	0.00	0.00	9,173.98	230.74	500.16	493,429.33	727,514.35	32.3550667	-103.7304094	
9,300.00	0.00	0.00	9,273.98	230.74	500.16	493,429.33	727,514.35	32.3550667	-103.7304094	
9,400.00	0.00	0.00	9,373.98	230.74	500.16	493,429.33	727,514.35	32.3550667	-103.7304094	
9,446.02	0.00	0.00	9,420.00	230.74	500.16	493,429.33	727,514.35	32.3550667	-103.7304094	
Bone Spring 1st										
9,500.00	0.00	0.00	9,473.98	230.74	500.16	493,429.33	727,514.35	32.3550667	-103.7304094	
9,600.00	0.00	0.00	9,573.98	230.74	500.16	493,429.33	727,514.35	32.3550667	-103.7304094	
9,700.00	0.00	0.00	9,673.98	230.74	500.16	493,429.33	727,514.35	32.3550667	-103.7304094	
9,800.00	0.00	0.00	9,773.98	230.74	500.16	493,429.33	727,514.35	32.3550667	-103.7304094	
9,900.00	0.00	0.00	9,873.98	230.74	500.16	493,429.33	727,514.35	32.3550667	-103.7304094	
10,000.00	0.00	0.00	9,973.98	230.74	500.16	493,429.33	727,514.35	32.3550667	-103.7304094	
10,021.02	0.00	0.00	9,995.00	230.74	500.16	493,429.33	727,514.35	32.3550667	-103.7304094	
Bone Spring 2nd										
10,100.00	0.00	0.00	10,073.98	230.74	500.16	493,429.33	727,514.35	32.3550667	-103.7304094	
10,200.00	0.00	0.00	10,173.98	230.74	500.16	493,429.33	727,514.35	32.3550667	-103.7304094	
10,300.00	0.00	0.00	10,273.98	230.74	500.16	493,429.33	727,514.35	32.3550667	-103.7304094	
10,400.00	0.00	0.00	10,373.98	230.74	500.16	493,429.33	727,514.35	32.3550667	-103.7304094	
10,476.02	0.00	0.00	10,450.00	230.74	500.16	493,429.33	727,514.35	32.3550667	-103.7304094	
Bone Spring 3rd										
10,500.00	0.00	0.00	10,473.98	230.74	500.16	493,429.33	727,514.35	32.3550667	-103.7304094	
10,600.00	0.00	0.00	10,573.98	230.74	500.16	493,429.33	727,514.35	32.3550667	-103.7304094	
10,700.00	0.00	0.00	10,673.98	230.74	500.16	493,429.33	727,514.35	32.3550667	-103.7304094	
10,800.00	0.00	0.00	10,773.98	230.74	500.16	493,429.33	727,514.35	32.3550667	-103.7304094	
10,900.00	0.00	0.00	10,873.98	230.74	500.16	493,429.33	727,514.35	32.3550667	-103.7304094	
11,000.00	0.00	0.00	10,973.98	230.74	500.16	493,429.33	727,514.35	32.3550667	-103.7304094	
11,100.00	0.00	0.00	11,073.98	230.74	500.16	493,429.33	727,514.35	32.3550667	-103.7304094	
11,200.00	0.00	0.00	11,173.98	230.74	500.16	493,429.33	727,514.35	32.3550667	-103.7304094	
11,300.00	0.00	0.00	11,273.98	230.74	500.16	493,429.33	727,514.35	32.3550667	-103.7304094	
11,388.06	0.00	0.00	11,362.04	230.74	500.16	493,429.33	727,514.35	32.3550667	-103.7304094	
KOP@11388.06'MD										
11,400.00	1.19	179.85	11,373.98	230.62	500.16	493,429.21	727,514.35	32.3550664	-103.7304094	
11,450.00	6.19	179.85	11,423.86	227.40	500.17	493,425.99	727,514.36	32.3550575	-103.7304095	
11,500.00	11.19	179.85	11,473.27	219.84	500.19	493,418.43	727,514.37	32.3550368	-103.7304095	
11,550.00	16.19	179.85	11,521.84	208.01	500.22	493,406.60	727,514.41	32.3550042	-103.7304097	
11,600.00	21.19	179.85	11,569.18	191.99	500.26	493,390.58	727,514.45	32.3549602	-103.7304098	
11,629.20	24.11	179.85	11,596.13	180.74	500.29	493,379.33	727,514.48	32.3549293	-103.7304099	
FTP@11629.20'MD										
11,644.49	25.64	179.85	11,610.00	174.31	500.31	493,372.90	727,514.49	32.3549116	-103.7304100	
Wolfcamp										
11,650.00	26.19	179.85	11,614.95	171.90	500.32	493,370.49	727,514.50	32.3549050	-103.7304100	
11,700.00	31.19	179.85	11,658.80	147.90	500.38	493,346.49	727,514.56	32.3548390	-103.7304102	
11,750.00	36.19	179.85	11,700.39	120.17	500.45	493,318.76	727,514.64	32.3547628	-103.7304105	
11,800.00	41.19	179.85	11,739.40	88.92	500.53	493,287.51	727,514.72	32.3546769	-103.7304108	
11,850.00	46.19	179.85	11,775.54	54.39	500.62	493,252.98	727,514.81	32.3545820	-103.7304112	
11,900.00	51.19	179.85	11,808.53	16.84	500.72	493,215.44	727,514.91	32.3544788	-103.7304115	
11,950.00	56.19	179.85	11,838.13	-23.44	500.83	493,175.15	727,515.01	32.3543681	-103.7304119	
12,000.00	61.19	179.85	11,864.10	-66.14	500.94	493,132.45	727,515.12	32.3542507	-103.7304123	
12,050.00	66.19	179.85	11,886.25	-110.95	501.06	493,087.64	727,515.24	32.3541275	-103.7304128	
12,100.00	71.19	179.85	11,904.41	-157.52	501.18	493,041.07	727,515.36	32.3539995	-103.7304132	
12,150.00	76.19	179.85	11,918.45	-205.49	501.30	492,993.10	727,515.49	32.3538676	-103.7304137	
12,200.00	81.19	179.85	11,928.25	-254.51	501.43	492,944.09	727,515.62	32.3537329	-103.7304142	
12,250.00	86.19	179.85	11,933.74	-304.19	501.56	492,894.40	727,515.75	32.3535964	-103.7304147	
12,288.06	90.00	179.85	11,935.00	-342.22	501.66	492,856.38	727,515.85	32.3534918	-103.7304150	

Planning Report - Geographic

Database:	EDM_5000.17	Local Co-ordinate Reference:	Well ARK 36 STATE 712H
Company:	WCDCS Permian NM	TVD Reference:	GL:3504.60+25ft @ 3529.60ft
Project:	Eddy County (NAD 83 NM Eastern)	MD Reference:	GL:3504.60+25ft @ 3529.60ft
Site:	Sec 36-T22S-R31E	North Reference:	Grid
Well:	ARK 36 STATE 712H	Survey Calculation Method:	Minimum Curvature
Wellbore:	Wellbore #1		
Design:	Plat R1 (2310FEL--990FEL) WFMP A		

Planned Survey										
Measured Depth (ft)	Inclination (°)	Azimuth (°)	Vertical Depth (ft)	+N/-S (ft)	+E/-W (ft)	Map Northing (usft)	Map Easting (usft)	Latitude	Longitude	
12,300.00	90.00	179.85	11,935.00	-354.16	501.69	492,844.43	727,515.88	32.3534590	-103.7304151	
12,400.00	90.00	179.85	11,935.00	-454.16	501.95	492,744.43	727,516.14	32.3531841	-103.7304161	
12,500.00	90.00	179.85	11,935.00	-554.16	502.22	492,644.43	727,516.40	32.3529092	-103.7304171	
12,600.00	90.00	179.85	11,935.00	-654.16	502.48	492,544.43	727,516.66	32.3526344	-103.7304181	
12,700.00	90.00	179.85	11,935.00	-754.16	502.74	492,444.43	727,516.92	32.3523595	-103.7304190	
12,800.00	90.00	179.85	11,935.00	-854.16	503.00	492,344.44	727,517.19	32.3520846	-103.7304200	
12,900.00	90.00	179.85	11,935.00	-954.16	503.26	492,244.44	727,517.45	32.3518098	-103.7304210	
13,000.00	90.00	179.85	11,935.00	-1,054.16	503.52	492,144.44	727,517.71	32.3515349	-103.7304220	
13,100.00	90.00	179.85	11,935.00	-1,154.16	503.79	492,044.44	727,517.97	32.3512600	-103.7304230	
13,200.00	90.00	179.85	11,935.00	-1,254.16	504.05	491,944.44	727,518.23	32.3509851	-103.7304239	
13,300.00	90.00	179.85	11,935.00	-1,354.16	504.31	491,844.44	727,518.50	32.3507103	-103.7304249	
13,400.00	90.00	179.85	11,935.00	-1,454.16	504.57	491,744.44	727,518.76	32.3504354	-103.7304259	
13,500.00	90.00	179.85	11,935.00	-1,554.16	504.83	491,644.44	727,519.02	32.3501605	-103.7304269	
13,600.00	90.00	179.85	11,935.00	-1,654.15	505.10	491,544.44	727,519.28	32.3498857	-103.7304278	
13,700.00	90.00	179.85	11,935.00	-1,754.15	505.36	491,444.44	727,519.54	32.3496108	-103.7304288	
13,800.00	90.00	179.85	11,935.00	-1,854.15	505.62	491,344.44	727,519.80	32.3493359	-103.7304298	
13,900.00	90.00	179.85	11,935.00	-1,954.15	505.88	491,244.44	727,520.07	32.3490610	-103.7304308	
14,000.00	90.00	179.85	11,935.00	-2,054.15	506.14	491,144.44	727,520.33	32.3487862	-103.7304317	
14,100.00	90.00	179.85	11,935.00	-2,154.15	506.40	491,044.44	727,520.59	32.3485113	-103.7304327	
14,200.00	90.00	179.85	11,935.00	-2,254.15	506.67	490,944.44	727,520.85	32.3482364	-103.7304337	
14,300.00	90.00	179.85	11,935.00	-2,354.15	506.93	490,844.44	727,521.11	32.3479615	-103.7304347	
14,400.00	90.00	179.85	11,935.00	-2,454.15	507.19	490,744.44	727,521.38	32.3476867	-103.7304356	
14,500.00	90.00	179.85	11,935.00	-2,554.15	507.45	490,644.44	727,521.64	32.3474118	-103.7304366	
14,600.00	90.00	179.85	11,935.00	-2,654.15	507.71	490,544.44	727,521.90	32.3471369	-103.7304376	
14,700.00	90.00	179.85	11,935.00	-2,754.15	507.98	490,444.45	727,522.16	32.3468621	-103.7304386	
14,800.00	90.00	179.85	11,935.00	-2,854.15	508.24	490,344.45	727,522.42	32.3465872	-103.7304395	
14,900.00	90.00	179.85	11,935.00	-2,954.15	508.50	490,244.45	727,522.68	32.3463123	-103.7304405	
15,000.00	90.00	179.85	11,935.00	-3,054.15	508.76	490,144.45	727,522.95	32.3460374	-103.7304415	
15,100.00	90.00	179.85	11,935.00	-3,154.15	509.02	490,044.45	727,523.21	32.3457626	-103.7304425	
15,200.00	90.00	179.85	11,935.00	-3,254.15	509.28	489,944.45	727,523.47	32.3454877	-103.7304434	
15,300.00	90.00	179.85	11,935.00	-3,354.15	509.55	489,844.45	727,523.73	32.3452128	-103.7304444	
15,400.00	90.00	179.85	11,935.00	-3,454.15	509.81	489,744.45	727,523.99	32.3449379	-103.7304454	
15,500.00	90.00	179.85	11,935.00	-3,554.15	510.07	489,644.45	727,524.26	32.3446631	-103.7304464	
15,600.00	90.00	179.85	11,935.00	-3,654.15	510.33	489,544.45	727,524.52	32.3443882	-103.7304473	
15,700.00	90.00	179.85	11,935.00	-3,754.15	510.59	489,444.45	727,524.78	32.3441133	-103.7304483	
15,800.00	90.00	179.85	11,935.00	-3,854.15	510.86	489,344.45	727,525.04	32.3438385	-103.7304493	
15,900.00	90.00	179.85	11,935.00	-3,954.15	511.12	489,244.45	727,525.30	32.3435636	-103.7304503	
16,000.00	90.00	179.85	11,935.00	-4,054.15	511.38	489,144.45	727,525.56	32.3432887	-103.7304512	
16,100.00	90.00	179.85	11,935.00	-4,154.15	511.64	489,044.45	727,525.83	32.3430138	-103.7304522	
16,200.00	90.00	179.85	11,935.00	-4,254.15	511.90	488,944.45	727,526.09	32.3427390	-103.7304532	
16,213.38	90.00	179.85	11,935.00	-4,267.52	511.94	488,931.08	727,526.12	32.3427022	-103.7304533	
16,250.00	90.00	176.19	11,935.00	-4,304.12	513.20	488,894.48	727,527.39	32.3426016	-103.7304499	
16,300.00	90.00	171.19	11,935.00	-4,353.80	518.70	488,844.80	727,532.88	32.3424649	-103.7304330	
16,350.00	90.00	166.19	11,935.00	-4,402.81	528.50	488,795.79	727,542.69	32.3423301	-103.7304021	
16,400.00	90.00	161.19	11,935.00	-4,450.78	542.54	488,747.82	727,556.73	32.3421980	-103.7303576	
16,450.00	90.00	156.19	11,935.00	-4,497.35	560.71	488,701.25	727,574.89	32.3420697	-103.7302996	
16,500.00	90.00	151.19	11,935.00	-4,542.16	582.87	488,656.44	727,597.05	32.3419462	-103.7302287	
16,550.00	90.00	146.19	11,935.00	-4,584.86	608.84	488,613.74	727,623.03	32.3418284	-103.7301453	
16,600.00	90.00	141.19	11,935.00	-4,625.14	638.44	488,573.46	727,652.63	32.3417173	-103.7300502	
16,650.00	90.00	136.19	11,935.00	-4,662.68	671.44	488,535.92	727,685.62	32.3416136	-103.7299441	
16,700.00	90.00	131.19	11,935.00	-4,697.21	707.58	488,501.39	727,721.77	32.3415181	-103.7298277	
16,750.00	90.00	126.19	11,935.00	-4,728.45	746.60	488,470.15	727,760.78	32.3414316	-103.7297019	
16,767.24	90.00	124.46	11,935.00	-4,738.42	760.67	488,460.18	727,774.85	32.3414040	-103.7296566	

TP2@16767.24'MD

Planning Report - Geographic

Database:	EDM_5000.17	Local Co-ordinate Reference:	Well ARK 36 STATE 712H
Company:	WCDCS Permian NM	TVD Reference:	GL:3504.60+25ft @ 3529.60ft
Project:	Eddy County (NAD 83 NM Eastern)	MD Reference:	GL:3504.60+25ft @ 3529.60ft
Site:	Sec 36-T22S-R31E	North Reference:	Grid
Well:	ARK 36 STATE 712H	Survey Calculation Method:	Minimum Curvature
Wellbore:	Wellbore #1		
Design:	Plat R1 (2310FEL--990FEL) WFMP A		

Planned Survey										
Measured Depth (ft)	Inclination (°)	Azimuth (°)	Vertical Depth (ft)	+N/-S (ft)	+E/-W (ft)	Map Northing (usft)	Map Easting (usft)	Latitude	Longitude	
16,800.00	90.00	121.19	11,935.00	-4,756.17	788.19	488,442.43	727,802.38	32.3413548	-103.7295678	
16,850.00	90.00	116.19	11,935.00	-4,780.17	832.04	488,418.43	727,846.22	32.3412881	-103.7294262	
16,900.00	90.00	111.19	11,935.00	-4,800.25	877.81	488,398.35	727,892.00	32.3412322	-103.7292784	
16,950.00	90.00	106.19	11,935.00	-4,816.27	925.16	488,382.33	727,939.35	32.3411875	-103.7291254	
17,000.00	90.00	101.19	11,935.00	-4,828.09	973.73	488,370.51	727,987.91	32.3411542	-103.7289684	
17,050.00	90.00	96.19	11,935.00	-4,835.64	1,023.14	488,362.96	728,037.32	32.3411327	-103.7288085	
17,100.00	90.00	91.19	11,935.00	-4,838.86	1,073.02	488,359.74	728,087.20	32.3411231	-103.7286471	
17,111.88	90.00	90.00	11,935.00	-4,838.98	1,084.89	488,359.62	728,099.08	32.3411225	-103.7286086	
17,200.00	90.00	90.00	11,935.00	-4,838.98	1,173.02	488,359.62	728,187.20	32.3411212	-103.7283233	
17,290.88	90.00	90.00	11,935.00	-4,838.98	1,263.89	488,359.62	728,278.08	32.3411198	-103.7280291	
17,300.00	90.00	89.09	11,935.00	-4,838.91	1,273.02	488,359.69	728,287.20	32.3411198	-103.7279995	
17,350.00	90.00	84.09	11,935.00	-4,835.93	1,322.91	488,362.67	728,337.09	32.3411272	-103.7278379	
17,400.00	90.00	79.09	11,935.00	-4,828.62	1,372.36	488,369.98	728,386.54	32.3411466	-103.7276777	
17,450.00	90.00	74.09	11,935.00	-4,817.03	1,420.98	488,381.57	728,435.16	32.3411777	-103.7275200	
17,500.00	90.00	69.09	11,935.00	-4,801.24	1,468.40	488,397.36	728,482.59	32.3412203	-103.7273662	
17,550.00	90.00	64.09	11,935.00	-4,781.38	1,514.27	488,417.22	728,528.46	32.3412742	-103.7272173	
17,600.00	90.00	59.09	11,935.00	-4,757.60	1,558.24	488,441.00	728,572.42	32.3413389	-103.7270745	
17,642.50	90.00	54.84	11,935.00	-4,734.43	1,593.86	488,464.17	728,608.04	32.3414020	-103.7269588	
TP3@17642.50'MD										
17,650.00	90.00	54.09	11,935.00	-4,730.07	1,599.96	488,468.53	728,614.14	32.3414139	-103.7269390	
17,700.00	90.00	49.09	11,935.00	-4,699.02	1,639.12	488,499.58	728,653.31	32.3414987	-103.7268116	
17,750.00	90.00	44.09	11,935.00	-4,664.67	1,675.43	488,533.93	728,689.62	32.3415925	-103.7266934	
17,800.00	90.00	39.09	11,935.00	-4,627.28	1,708.61	488,571.32	728,722.80	32.3416948	-103.7265853	
17,850.00	90.00	34.09	11,935.00	-4,587.15	1,738.41	488,611.45	728,752.59	32.3418046	-103.7264881	
17,900.00	90.00	29.09	11,935.00	-4,544.57	1,764.59	488,654.03	728,778.77	32.3419212	-103.7264025	
17,950.00	90.00	24.09	11,935.00	-4,499.87	1,786.96	488,698.73	728,801.14	32.3420437	-103.7263293	
18,000.00	90.00	19.09	11,935.00	-4,453.39	1,805.35	488,745.21	728,819.53	32.3421712	-103.7262689	
18,050.00	90.00	14.09	11,935.00	-4,405.49	1,819.62	488,793.11	728,833.80	32.3423027	-103.7262218	
18,100.00	90.00	9.09	11,935.00	-4,356.52	1,829.66	488,842.08	728,843.84	32.3424371	-103.7261884	
18,150.00	90.00	4.09	11,935.00	-4,306.87	1,835.40	488,891.73	728,849.58	32.3425735	-103.7261689	
18,193.01	90.00	359.79	11,935.00	-4,263.89	1,836.85	488,934.71	728,851.03	32.3426916	-103.7261634	
18,200.00	90.00	359.79	11,935.00	-4,256.90	1,836.82	488,941.70	728,851.01	32.3427108	-103.7261633	
18,300.00	90.00	359.79	11,935.00	-4,156.90	1,836.45	489,041.69	728,850.63	32.3429857	-103.7261627	
18,400.00	90.00	359.79	11,935.00	-4,056.91	1,836.08	489,141.69	728,850.26	32.3432606	-103.7261621	
18,500.00	90.00	359.79	11,935.00	-3,956.91	1,835.71	489,241.69	728,849.89	32.3435354	-103.7261615	
18,600.00	90.00	359.79	11,935.00	-3,856.91	1,835.33	489,341.69	728,849.52	32.3438103	-103.7261608	
18,700.00	90.00	359.79	11,935.00	-3,756.91	1,834.96	489,441.69	728,849.14	32.3440852	-103.7261602	
18,800.00	90.00	359.79	11,935.00	-3,656.91	1,834.59	489,541.69	728,848.77	32.3443600	-103.7261596	
18,900.00	90.00	359.79	11,935.00	-3,556.91	1,834.22	489,641.69	728,848.40	32.3446349	-103.7261589	
19,000.00	90.00	359.79	11,935.00	-3,456.91	1,833.84	489,741.69	728,848.03	32.3449098	-103.7261583	
19,100.00	90.00	359.79	11,935.00	-3,356.91	1,833.47	489,841.69	728,847.66	32.3451847	-103.7261577	
19,200.00	90.00	359.79	11,935.00	-3,256.91	1,833.10	489,941.69	728,847.28	32.3454595	-103.7261570	
19,300.00	90.00	359.79	11,935.00	-3,156.91	1,832.73	490,041.69	728,846.91	32.3457344	-103.7261564	
19,400.00	90.00	359.79	11,935.00	-3,056.91	1,832.36	490,141.68	728,846.54	32.3460093	-103.7261558	
19,500.00	90.00	359.79	11,935.00	-2,956.91	1,831.98	490,241.68	728,846.17	32.3462842	-103.7261552	
19,600.00	90.00	359.79	11,935.00	-2,856.91	1,831.61	490,341.68	728,845.79	32.3465590	-103.7261545	
19,700.00	90.00	359.79	11,935.00	-2,756.91	1,831.24	490,441.68	728,845.42	32.3468339	-103.7261539	
19,800.00	90.00	359.79	11,935.00	-2,656.91	1,830.87	490,541.68	728,845.05	32.3471088	-103.7261533	
19,900.00	90.00	359.79	11,935.00	-2,556.92	1,830.49	490,641.68	728,844.68	32.3473837	-103.7261526	
20,000.00	90.00	359.79	11,935.00	-2,456.92	1,830.12	490,741.68	728,844.30	32.3476585	-103.7261520	
20,100.00	90.00	359.79	11,935.00	-2,356.92	1,829.75	490,841.68	728,843.93	32.3479334	-103.7261514	
20,200.00	90.00	359.79	11,935.00	-2,256.92	1,829.38	490,941.68	728,843.56	32.3482083	-103.7261507	
20,300.00	90.00	359.79	11,935.00	-2,156.92	1,829.00	491,041.68	728,843.19	32.3484831	-103.7261501	
20,400.00	90.00	359.79	11,935.00	-2,056.92	1,828.63	491,141.68	728,842.81	32.3487580	-103.7261495	

Planning Report - Geographic

Database:	EDM_5000.17	Local Co-ordinate Reference:	Well ARK 36 STATE 712H
Company:	WCDCS Permian NM	TVD Reference:	GL:3504.60+25ft @ 3529.60ft
Project:	Eddy County (NAD 83 NM Eastern)	MD Reference:	GL:3504.60+25ft @ 3529.60ft
Site:	Sec 36-T22S-R31E	North Reference:	Grid
Well:	ARK 36 STATE 712H	Survey Calculation Method:	Minimum Curvature
Wellbore:	Wellbore #1		
Design:	Plat R1 (2310FEL--990FEL) WFMP A		

Planned Survey										
Measured Depth (ft)	Inclination (°)	Azimuth (°)	Vertical Depth (ft)	+N/-S (ft)	+E/-W (ft)	Map Northing (usft)	Map Easting (usft)	Latitude	Longitude	
20,500.00	90.00	359.79	11,935.00	-1,956.92	1,828.26	491,241.68	728,842.44	32.3490329	-103.7261488	
20,600.00	90.00	359.79	11,935.00	-1,856.92	1,827.89	491,341.67	728,842.07	32.3493078	-103.7261482	
20,700.00	90.00	359.79	11,935.00	-1,756.92	1,827.52	491,441.67	728,841.70	32.3495826	-103.7261476	
20,800.00	90.00	359.79	11,935.00	-1,656.92	1,827.14	491,541.67	728,841.33	32.3498575	-103.7261470	
20,900.00	90.00	359.79	11,935.00	-1,556.92	1,826.77	491,641.67	728,840.95	32.3501324	-103.7261463	
21,000.00	90.00	359.79	11,935.00	-1,456.92	1,826.40	491,741.67	728,840.58	32.3504073	-103.7261457	
21,100.00	90.00	359.79	11,935.00	-1,356.92	1,826.03	491,841.67	728,840.21	32.3506821	-103.7261451	
21,200.00	90.00	359.79	11,935.00	-1,256.92	1,825.65	491,941.67	728,839.84	32.3509570	-103.7261444	
21,300.00	90.00	359.79	11,935.00	-1,156.93	1,825.28	492,041.67	728,839.46	32.3512319	-103.7261438	
21,400.00	90.00	359.79	11,935.00	-1,056.93	1,824.91	492,141.67	728,839.09	32.3515068	-103.7261432	
21,500.00	90.00	359.79	11,935.00	-956.93	1,824.54	492,241.67	728,838.72	32.3517816	-103.7261425	
21,600.00	90.00	359.79	11,935.00	-856.93	1,824.16	492,341.67	728,838.35	32.3520565	-103.7261419	
21,700.00	90.00	359.79	11,935.00	-756.93	1,823.79	492,441.66	728,837.97	32.3523314	-103.7261413	
21,800.00	90.00	359.79	11,935.00	-656.93	1,823.42	492,541.66	728,837.60	32.3526062	-103.7261407	
21,900.00	90.00	359.79	11,935.00	-556.93	1,823.05	492,641.66	728,837.23	32.3528811	-103.7261400	
22,000.00	90.00	359.79	11,935.00	-456.93	1,822.68	492,741.66	728,836.86	32.3531560	-103.7261394	
22,100.00	90.00	359.79	11,935.00	-356.93	1,822.30	492,841.66	728,836.49	32.3534309	-103.7261388	
22,200.00	90.00	359.79	11,935.00	-256.93	1,821.93	492,941.66	728,836.11	32.3537057	-103.7261381	
22,300.00	90.00	359.79	11,935.00	-156.93	1,821.56	493,041.66	728,835.74	32.3539806	-103.7261375	
22,400.00	90.00	359.79	11,935.00	-56.93	1,821.19	493,141.66	728,835.37	32.3542555	-103.7261369	
22,500.00	90.00	359.79	11,935.00	43.07	1,820.81	493,241.66	728,835.00	32.3545304	-103.7261362	
22,600.00	90.00	359.79	11,935.00	143.07	1,820.44	493,341.66	728,834.62	32.3548052	-103.7261356	
22,639.63	90.00	359.79	11,935.00	182.69	1,820.29	493,381.28	728,834.48	32.3549141	-103.7261354	
22,700.00	90.00	359.79	11,935.00	243.07	1,820.07	493,441.66	728,834.25	32.3550801	-103.7261350	
22,719.63	90.00	359.79	11,935.00	262.69	1,820.00	493,461.28	728,834.18	32.3551340	-103.7261348	

Design Targets										
Target Name	Dip Angle (°)	Dip Dir. (°)	TVD (ft)	+N/-S (ft)	+E/-W (ft)	Northing (usft)	Easting (usft)	Latitude	Longitude	
KOP (712H) 50FNI, 2310 - plan misses target center by 550.82ft at 0.00ft MD (0.00 TVD, 0.00 N, 0.00 E) - Point	0.00	0.00	-0.10	230.74	500.16	493,429.33	727,514.35	32.3550667	-103.7304094	
FTP (712H) 100FNI, 2310 - plan misses target center by 531.94ft at 0.00ft MD (0.00 TVD, 0.00 N, 0.00 E) - Point	0.00	0.00	-0.10	180.74	500.29	493,379.33	727,514.48	32.3549293	-103.7304099	
TP#2 (712H) 250FSL, 2310 - plan hits target center - Point	0.00	0.00	11,935.00	-4,738.42	760.66	488,460.18	727,774.85	32.3414040	-103.7296566	
LTP (712H) 100FNI, 990 - plan hits target center - Point	0.00	0.00	11,935.00	182.69	1,820.29	493,381.28	728,834.48	32.3549141	-103.7261354	
TP#3 (712H) 250FSL, 1210 - plan misses target center by 2.69ft at 17646.28ft MD (11935.00 TVD, -4732.24 N, 1596.94 E) - Point	0.00	0.00	11,935.00	-4,734.43	1,598.50	488,464.17	728,612.69	32.3414019	-103.7269437	

Planning Report - Geographic

Database:	EDM_5000.17	Local Co-ordinate Reference:	Well ARK 36 STATE 712H
Company:	WCDSC Permian NM	TVD Reference:	GL:3504.60+25ft @ 3529.60ft
Project:	Eddy County (NAD 83 NM Eastern)	MD Reference:	GL:3504.60+25ft @ 3529.60ft
Site:	Sec 36-T22S-R31E	North Reference:	Grid
Well:	ARK 36 STATE 712H	Survey Calculation Method:	Minimum Curvature
Wellbore:	Wellbore #1		
Design:	Plat R1 (2310FEL--990FEL) WFMP A		

Formations						
Measured Depth (ft)	Vertical Depth (ft)	Name	Lithology	Dip (°)	Dip Direction (°)	
647.00	647.00	Rustler				
1,133.00	1,133.00	Salt				
4,209.61	4,198.00	Base of Salt				
4,465.79	4,453.00	Delaware				
5,366.93	5,350.00	Cherry Canyon				
6,647.82	6,625.00	Brushy Canyon				
8,326.02	8,300.00	1st Bone Spring Lime				
9,446.02	9,420.00	Bone Spring 1st				
10,021.02	9,995.00	Bone Spring 2nd				
10,476.02	10,450.00	Bone Spring 3rd				
11,644.49	11,610.00	Wolfcamp				

Plan Annotations					
Measured Depth (ft)	Vertical Depth (ft)	Local Coordinates		Comment	
		+N/-S (ft)	+E/-W (ft)		
11,388.06	11,362.04	230.74	500.16	KOP@11388.06'MD	
11,629.20	11,596.13	180.74	500.29	FTP@11629.20'MD	
16,767.24	11,935.00	-4,738.42	760.67	TP2@16767.24'MD	
17,642.50	11,935.00	-4,734.43	1,593.86	TP3@17642.50'MD	

State of New Mexico
 Energy, Minerals and Natural Resources Department

Submit Electronically
 Via E-permitting

Oil Conservation Division
 1220 South St. Francis Dr.
 Santa Fe, NM 87505

NATURAL GAS MANAGEMENT PLAN

This Natural Gas Management Plan must be submitted with each Application for Permit to Drill (APD) for a new or recompleted well.

Section 1 – Plan Description Effective May 25, 2021

I. Operator: DEVON ENERGY PRODUCTION COMPANY, LP **OGRID:** 6137 **Date:** 01 / 13 / 2026

II. Type: Original Amendment due to 19.15.27.9.D(6)(a) NMAC 19.15.27.9.D(6)(b) NMAC Other.

If Other, please describe: _____

III. Well(s): Provide the following information for each new or recompleted well or set of wells proposed to be drilled or proposed to be recompleted from a single well pad or connected to a central delivery point.

Well Name	API	ULSTR	Footages	Anticipated Oil BBL/D	Anticipated Gas MCF/D	Anticipated Produced Water BBL/D
See attachment						

IV. Central Delivery Point Name: See attachment [See 19.15.27.9(D)(1) NMAC]

V. Anticipated Schedule: Provide the following information for each new or recompleted well or set of wells proposed to be drilled or proposed to be recompleted from a single well pad or connected to a central delivery point.

Well Name	API	Spud Date	TD Reached Date	Completion Commencement Date	Initial Flow Back Date	First Production Date
See attachment						

VI. Separation Equipment: Attach a complete description of how Operator will size separation equipment to optimize gas capture.

VII. Operational Practices: Attach a complete description of the actions Operator will take to comply with the requirements of Subsection A through F of 19.15.27.8 NMAC.

VIII. Best Management Practices: Attach a complete description of Operator’s best management practices to minimize venting during active and planned maintenance.

NATURAL GAS MANAGEMENT PLAN
Section 1 - Plan Description

III. Well(s): Provide the following information for each new or recompleted well or set of wells proposed to be drilled or proposed to be recompleted from a single well pad or connected to a central delivery point.

Well Name	API	ULSTR	FOOTAGES	Anticipated Gas/Oil/Water	Central Delivery Point Name:
ARK 36 STATE 621H	n/a	36-225-31E	235 FNL & 893 FWL	(+/-) 5413mcf/(+/-)1981bopd/(+/-)5339bwpd	ARK 36 CTB 1
ARK 36 STATE 821H	n/a	36-225-31E	235 FNL & 803 FWL	(+/-)7600mcf/(+/-)695bopd/(+/-)4370bwpd	ARK 36 CTB 1
ARK 36 STATE 811H	n/a	36-225-31E	235 FNL & 863 FWL	(+/-) 4641mcf/(+/-)913bopd/(+/-)3197bwpd	ARK 36 CTB 1
ARK 36 STATE 711H	n/a	36-225-31E	235 FNL & 833 FWL	(+/-)5413mcf/(+/-)1981bopd/(+/-)5339bwpd	ARK 36 CTB 1
ARK 36 STATE 722H	n/a	36-225-31E	280 FNL & 2539 FWL	(+/-)5413mcf/(+/-)1981bopd/(+/-)5339bwpd	ARK 36 CTB 1
ARK 36 STATE 622H	n/a	36-225-31E	280 FNL & 2569 FWL	(+/-)5413mcf/(+/-)1981bopd/(+/-)5339bwpd	ARK 36 CTB 1
ARK 36 STATE 822H	n/a	36-225-31E	280 FNL & 2449 FWL	(+/-)4030mcf/(+/-)2180bopd/(+/-)14908bwpd	ARK 36 CTB 1
ARK 36 STATE 712H	n/a	36-225-31E	280 FNL & 2479 FWL	(+/-)4030mcf/(+/-)2180bopd/(+/-)14908bwpd	ARK 36 CTB 1
ARK 36 STATE 333H	n/a	36-225-31E	280 FNL & 2509 FWL	(+/-) 2839mcf/(+/-)1130bopd/(+/-)6074bwpd	ARK 36 CTB 1

V. Anticipated Schedule: Provide the following information for each new or recompleted well or set of wells proposed to be drilled or proposed to be recompleted from a single well pad or connected to a central delivery point.

Well Name	API	Spud Date	TD Reached Date	Completion Commencement Date	Initial Flow back Date	First Production Date
ARK 36 STATE 621H	n/a	5/1/2026	5/31/2026	9/28/2026	9/28/2026	9/28/2026
ARK 36 STATE 821H	n/a	5/2/2026	6/1/2026	9/29/2026	9/29/2026	9/29/2026
ARK 36 STATE 811H	n/a	5/3/2026	6/2/2026	9/30/2026	9/30/2026	9/30/2026
ARK 36 STATE 711H	n/a	5/4/2026	6/3/2026	10/1/2026	10/1/2026	10/1/2026
ARK 36 STATE 722H	n/a	5/5/2026	6/4/2026	10/2/2026	10/2/2026	10/2/2026
ARK 36 STATE 622H	n/a	5/6/2026	6/5/2026	10/3/2026	10/3/2026	10/3/2026
ARK 36 STATE 822H	n/a	5/7/2026	6/6/2026	10/4/2026	10/4/2026	10/4/2026
ARK 36 STATE 712H	n/a	5/8/2026	6/7/2026	10/5/2026	10/5/2026	10/5/2026
ARK 36 STATE 333H	n/a	5/9/2026	6/8/2026	10/6/2026	10/6/2026	10/6/2026

* Dates subject to change

Section 2 – Enhanced Plan

EFFECTIVE APRIL 1, 2022

Beginning April 1, 2022, an operator that is not in compliance with its statewide natural gas capture requirement for the applicable reporting area must complete this section.

Operator certifies that it is not required to complete this section because Operator is in compliance with its statewide natural gas capture requirement for the applicable reporting area.

IX. Anticipated Natural Gas Production:

Well	API	Anticipated Average Natural Gas Rate MCF/D	Anticipated Volume of Natural Gas for the First Year MCF

X. Natural Gas Gathering System (NGGS):

Operator	System	ULSTR of Tie-in	Anticipated Gathering Start Date	Available Maximum Daily Capacity of System Segment Tie-in

XI. Map. Attach an accurate and legible map depicting the location of the well(s), the anticipated pipeline route(s) connecting the production operations to the existing or planned interconnect of the natural gas gathering system(s), and the maximum daily capacity of the segment or portion of the natural gas gathering system(s) to which the well(s) will be connected.

XII. Line Capacity. The natural gas gathering system will will not have capacity to gather 100% of the anticipated natural gas production volume from the well prior to the date of first production.

XIII. Line Pressure. Operator does does not anticipate that its existing well(s) connected to the same segment, or portion, of the natural gas gathering system(s) described above will continue to meet anticipated increases in line pressure caused by the new well(s).

Attach Operator’s plan to manage production in response to the increased line pressure.

XIV. Confidentiality: Operator asserts confidentiality pursuant to Section 71-2-8 NMSA 1978 for the information provided in Section 2 as provided in Paragraph (2) of Subsection D of 19.15.27.9 NMAC, and attaches a full description of the specific information for which confidentiality is asserted and the basis for such assertion.

Section 3 - Certifications

Effective May 25, 2021

Operator certifies that, after reasonable inquiry and based on the available information at the time of submittal:

Operator will be able to connect the well(s) to a natural gas gathering system in the general area with sufficient capacity to transport one hundred percent of the anticipated volume of natural gas produced from the well(s) commencing on the date of first production, taking into account the current and anticipated volumes of produced natural gas from other wells connected to the pipeline gathering system; or

D Operator will not be able to connect to a natural gas gathering system in the general area with sufficient capacity to transport one hundred percent of the anticipated volume of natural gas produced from the well(s) commencing on the date of first production, taking into account the current and anticipated volumes of produced natural gas from other wells connected to the pipeline gathering system.

If Operator checks this box, Operator will select one of the following:

Well Shut-In. Operator will shut-in and not produce the well until it submits the certification required by Paragraph (4) of Subsection D of 19.15.27.9 NMAC; or

Venting and Flaring Plan. Operator has attached a venting and flaring plan that evaluates and selects one or more of the potential alternative beneficial uses for the natural gas until a natural gas gathering system is available, including:

- (a) power generation on lease;
- (b) power generation for grid;
- (c) compression on lease;
- (d) liquids removal on lease;
- (e) reinjection for underground storage;
- (f) reinjection for temporary storage;
- (g) reinjection for enhanced oil recovery;
- (h) fuel cell production; and
- (i) other alternative beneficial uses approved by the division.

Section 4 - Notices

1. If, at any time after Operator submits this Natural Gas Management Plan and before the well is spud:

(a) Operator becomes aware that the natural gas gathering system it planned to connect the well(s) to has become unavailable or will not have capacity to transport one hundred percent of the production from the well(s), no later than 20 days after becoming aware of such information, Operator shall submit for OCD's approval a new or revised venting and flaring plan containing the information specified in Paragraph (5) of Subsection D of 19.15.27.9 NMAC; or

(b) Operator becomes aware that it has, cumulatively for the year, become out of compliance with its baseline natural gas capture rate or natural gas capture requirement, no later than 20 days after becoming aware of such information, Operator shall submit for OCD's approval a new or revised Natural Gas Management Plan for each well it plans to spud during the next 90 days containing the information specified in Paragraph (2) of Subsection D of 19.15.27.9 NMAC, and shall file an update for each Natural Gas Management Plan until Operator is back in compliance with its baseline natural gas capture rate or natural gas capture requirement.

2. OCD may deny or conditionally approve an APD if Operator does not make a certification, fails to submit an adequate venting and flaring plan which includes alternative beneficial uses for the anticipated volume of natural gas produced, or if OCD determines that Operator will not have adequate natural gas takeaway capacity at the time a well will be spud.

I certify that, after reasonable inquiry, the statements in and attached to this Natural Gas Management Plan are true and correct to the best of my knowledge and acknowledge that a false statement may be subject to civil and criminal penalties under the Oil and Gas Act.

Signature:	
Printed Name:	Jeffrey Walla
Title:	Surface Land & Regulatory Manager
E-mail Address:	jeff.walla@dvn.com
Date:	1/18/2026
Phone:	(405) 552-8154
OIL CONSERVATION DIVISION (Only applicable when submitted as a standalone form)	
Approved By:	
Title:	
Approval Date:	
Conditions of Approval:	



VI. Separation Equipment

Devon Energy Production Company, L.P. utilizes a "stage separation" process in which oil and gas separation is carried out through a series of separators operating at successively reduced pressures. Hydrocarbon liquids are produced into a high-pressure inlet separator, then carried through one or more lower pressure separation vessels before entering the storage tanks. The purpose of this separation process is to attain maximum recovery of liquid hydrocarbons from the fluids and allow maximum capture of produced gas into the sales pipeline. Devon utilizes a series of Low-Pressure Compression units to capture gas off the staged separation and send it to the sales pipeline. This process minimizes the amount of flash gas that enters the end-stage storage tanks that is subsequently vented or flared.



VII. Operational Practices

Devon Energy Production Company, L. P. will employ best management practices and control technologies to maximize the recovery and minimize waste of natural gas through venting and flaring.

- During drilling operations, Devon will utilize flares and/or combustors to capture and control natural gas, where technically feasible. If flaring is deemed technically in-feasible, Devon will employ best management practices to minimize or reduce venting to the extent possible.
- During completions operations, Devon will utilize Green Completion methods to capture gas produced during well completions that is otherwise vented or flared. If capture is technically in-feasible, flares and/or combustors will be used to capture and control flow back fluids entering into frac tanks during initial flowback. Upon indication of first measurable hydrocarbon volumes, Devon will turn operations to onsite separation vessels and flow to the gathering pipeline.
- During production operations, Devon will take every practical effort to minimize waste of natural gas through venting and flaring by:
 - Designing and constructing facilities in a manner consistent to achieve maximum capture and control of hydrocarbon liquids & produced gas
 - Utilizing a closed-loop capture system to collect and route produced gas to sales line via low pressure compression, or to a flare/combustor
 - Flaring in lieu of venting, where technically feasible
 - Utilizing auto-ignitors or continuous pilots, with thermocouples connected to Scada, to quickly detect and resolve issues related to malfunctioning flares/combustors
 - Employ the use of automatic tank gauging to minimize storage tank venting during loading events
 - Installing air-driven or electric-driven pneumatics & combustion engines, where technically feasible to minimize venting to the atmosphere
 - Confirm equipment is properly maintained and repaired through a preventative maintenance and repair program to ensure equipment meets all manufacturer specifications
 - Conduct and document AVO inspections on the frequency set forth in Part 27 to detect and repair any onsite leaks as quickly and efficiently as is feasible



VIII. Best Management Practices during Maintenance

Devon Energy Production Company, L.P. will utilize best management practices to minimize venting during active and planned maintenance activities. Devon is operating under guidance that production facilities permitted under NOI permits have no provisions to allow high pressure flaring and high pressure flaring is only allowed in disruption scenarios so long as the duration is less than eight hours. When technically feasible, flaring during maintenance activities will be utilized in lieu of venting to the atmosphere. Devon will work with third-party operators during scheduled maintenance of downstream pipeline or processing plants to address those events ahead of time to minimize venting. Actions considered include identifying alternative capture approaches or planning to temporarily reduce production or shut in the well to address these circumstances.



Devon Energy Production Company, L.P.
 333 W. Sheridan Avenue
 Oklahoma City, Oklahoma
 73102
 Phone: (405) 228-4800

WASTE MINIMIZATION PLAN

Per 89 FR 25378 - Waste Prevention, Production Subject to Royalties, and Resource Conservation, requirements:

- (1) initial oil production estimates and decline,
- (2) initial gas production estimates and decline,
- (3) certification that the operator has an executed gas sales contract to sell 100 percent of the produced oil-well gas, and
- (4) any other information demonstrating the operator's plans to avoid the waste of gas.

(1), (2) 3 year Oil and Gas decline curves: Bone Spring and Wolfcamp formation decline curves below supply Year 1, 2, 3 cumulative values for oil and gas, in range format; based on peak IP rates for oil and gas based on Devon Energy Production Company, L.P. operated wells ID post 1/2019, 10K LL norm, P90-10 ranges, annualized rates. Please refer to NGMP for table of initial oil and gas volumes.

Bone Spring

Formation	BONE SPRING		
Row Labels	Average of Oil Lease Volumes [bbbl]	Average of Raw Gas Lease Volumes [McF]	
1	19,395	42,532	
2	25,235	96,620	
3	27,075	67,525	
4	21,078	57,655	
5	18,900	51,655	
6	15,820	46,275	
7	13,959	42,295	
8	12,424	38,696	
9	11,573	37,367	
10	10,659	35,824	
11	9,741	33,980	
12	9,337	33,094	
13	8,588	30,966	
14	8,233	30,638	
15	7,695	29,293	
16	7,196	27,837	
17	6,769	25,691	
18	6,391	24,902	
19	6,288	24,863	
20	6,089	23,769	
21	5,776	23,100	
22	5,411	22,178	
23	5,101	21,196	
24	5,029	20,988	
25	4,740	20,122	
26	4,539	19,322	
27	4,478	18,623	
28	4,424	18,634	
29	4,241	18,585	
30	4,194	18,114	
31	4,105	17,870	
32	3,536	17,440	
33	3,782	16,732	
34	3,649	16,145	
35	3,576	15,571	
36	3,596	15,727	
Grand Total	9,261	30,347	

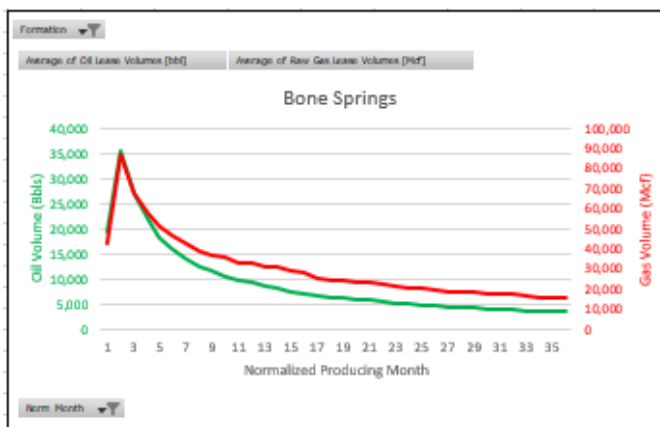

Wolfcamp

Formation	WOLF CAMP		
Row Labels	Average of Oil Lease Volumes [bbbl]	Average of Raw Gas Lease Volumes [McF]	
1	20,900	68,190	
2	28,696	125,577	
3	29,291	97,071	
4	23,540	81,026	
5	19,277	67,504	
6	16,103	57,289	
7	14,454	51,967	
8	13,083	47,226	
9	11,979	43,012	
10	10,994	40,270	
11	10,469	40,336	
12	9,779	37,823	
13	9,240	36,371	
14	8,824	34,874	
15	7,883	31,771	
16	7,462	29,738	
17	7,007	28,445	
18	6,847	27,480	
19	6,696	27,791	
20	6,499	26,762	
21	6,154	26,419	
22	5,996	25,044	
23	5,670	24,154	
24	5,393	23,334	
25	5,160	22,102	
26	5,074	22,069	
27	4,986	21,678	
28	4,834	21,034	
29	4,637	19,807	
30	4,480	19,172	
31	4,273	18,370	
32	4,218	18,642	
33	4,201	18,301	
34	3,995	17,906	
35	3,830	17,586	
36	3,815	16,957	
Grand Total	9,895	37,606	

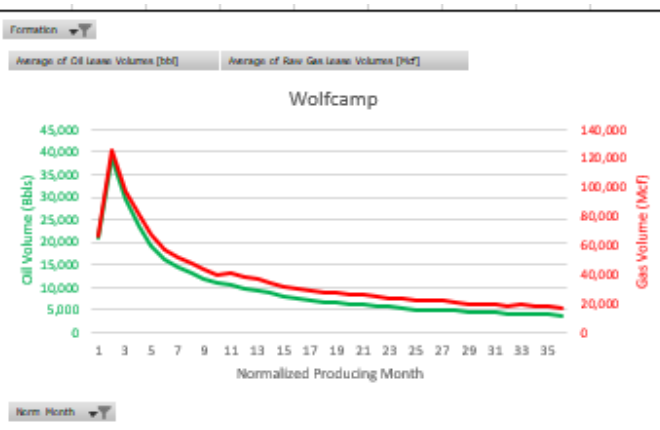

(3) Certification (NGMP Section 3 – Certification): Operator (Devon Energy Production Company, L.P.) will be able to connect the well(s) to a natural gas gathering system in the general area with sufficient capacity to transport one hundred percent of the anticipated volume of natural gas produced from the well(s) commencing on the date of first production, taking into account the current and anticipated volumes of produced natural gas from other wells connected to the pipeline gathering system;

(4) Addl waste avoidance information: Refer to NGMP Sec. VII. Operational Practices & VIII. Best Management Practices during Maintenance

Devon Energy Offline Production Cementing

10/2025

REV5



NYSE: DVN
devonenergy.com



Offline Production Cementing Variance

Devon is respectfully pursuing a variance to the minimum standards to allow for the cementing of the Production Casing offline in the Wolfcamp and shallower producing horizons.

To ensure personnel safety and well integrity, strict eligibility requirements will be enforced, and a detailed procedure will be followed.

The following slides outline the eligibility requirements, offline procedure, schematics and pressure ratings.

Offline Production Eligibility

Offline Punch List:

The well must meet all criteria to qualify for offline cementing.

- A) Well is in the Wolfcamp or shallower bench.
- B) No unusual events were observed during drilling, tripping or casing operations.
- C) Casing successfully landed out on casing hanger (fluted or solid).
- D) Devon Company Men with Well Control certifications will monitor returns (bbl in / bbl out) to ensure well control is maintained.
- E) Rig Manager will oversee the walking of the rig to the next well.
- F) All barriers MUST test and at no point will there be less than 2 barriers in place.
- G) No offset frac operations occurring within 1.0 mile in the same bench.
- H) Once all criteria are met and BLM is notified, Devon may proceed with ND BOP and continue offline operations.

Note: Devon will NOT drill out the next deep intermediate until cementing on the offline well is complete.

Offline Procedure

- **Devon's Proposed Production Offline Procedure:**
- Run casing and perform negative pressure test during casing run to verify integrity of float equipment's 10M backpressure valves.
- Review Devon's "Punch List" to determine if well is a viable candidate.
- Continue running casing and land casing out on Cactus mandrel hanger.
- Fill casing with KWM and perform flow check ensuring well is static.
 - If well is not static, build pressure or acting abnormal in any way - abort offline operations.
- Install 10M packoff and test same. After successful test, engage locking ring and L/D running tool.
- Install 10M backpressure valve in WH from rig floor.
 - Note: 3 Casing barriers and 2 Annular barriers currently in place.
- Once well is secured and BLM notified, ND BOP and walk rig to next well on pad.
 - If ANY barrier fails to test – the well will be cemented online.
 - Devon Company Man and Devon Cementer will oversee Cementing Operations
 - Rig Manager will walk the rig to the next well.
 - Drill out operations on next deep intermediate will not begin until cementing operations have concluded on the offline well.
- Install 10M Gate Valve and Cactus WH adapter.
- Test connection between WH adapter seals, hanger neck, and ring gasket to 10,000psi.
- Open Frac Valve and remove BPV.
- RU cement head, cement iron, return lines and test same.
- Once all equipment is rigged up, barriers tested and ready to cement, notify BLM of intent to Cement Offline.

Offline Procedure

- **Devon's Proposed Production Offline Procedure (continued):**
- Perform offline cement job.
- If an influx is observed during the cement job:
 - The Day and Night Company Men will redirect returns from Cementing Manifold to the Rig's choke manifold and hold appropriate backpressure to circulate out influx.
 - If annular surface pressure approaches 25% of the tested pressure of the surface return equipment, or if circulating the influx out with the cementing pumps is not feasible, the well can be secured by closing the 10M casing valves.*
- Bump plug and ensure floats are holding.
 - If plug does not bump or floats do not hold, either the Gate Valve or Cement Head may be closed while we WOC.
- RD cement head and install BPV.
- Remove Gate Valve and WH adapter.
- Install TA Cap with pressure gauge and test same.
- ***Note*** - If the well is within the KPLA, and an uncemented annulus between the Production and Intermediate casing has been utilized; then cement shall be squeezed down both casing valves within 180 days of the well's completion and displaced with a treated fresh water to a TOC below the potash interval and marker bed number 126, with a minimum of 500' tie-back inside the Intermediate Casing as per R111Q.

*Note – This hasn't been observed

Offline Procedure – Detailed

- Run casing and perform negative pressure test during casing run to verify integrity of float equipment’s 10,000psi backpressure valves.
 - Review Devon’s “Punch List” to determine if well is a viable candidate.
- Continue running casing and land casing out on Cactus mandrel hanger.
- Fill casing with KWM and perform flow check ensuring well is static.
- Install packoff rated to 10,000psi and test same. After successful test, engage locking ring and L/D running tool.
- Install backpressure valve in WH from rig floor.
 - Note: 3 Casing barriers and 2 Annular barriers currently in place.
- Once well is secured and BLM notified, ND BOP and walk rig to next well on pad.
 - If ANY barrier fails to test – the well will be cemented online.
 - Devon PIC and Devon Cementer will oversee Cementing Operations
 - Rig Manager will walk the rig to the next well.
 - Drill out operations on next deep intermediate will not begin until cementing operations have concluded on the offline well.

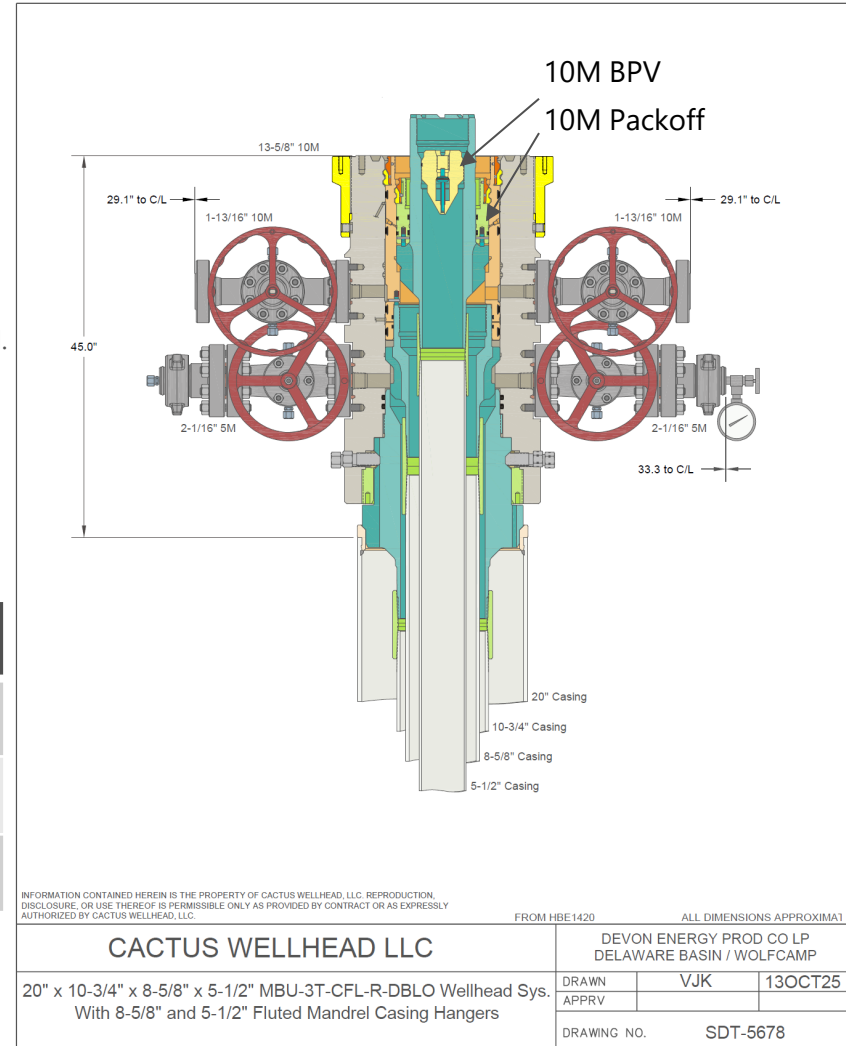

Casing Barrier	Rating	Backside Barrier	Rating
BPV	10,000psi	KWM	> BHP
KWM	> BHP	Packoff	10,000psi
Float Valves (x3)	10,000psi		

Offline Procedure – Detailed

- Install 10M Frac Valve and Cactus WH adapter.
- Test connection between WH adapter seals, hanger neck, and ring gasket to 10,000psi.
- Open Frac Valve and remove BPV.
- RU cement head, cement iron, return lines and test same.
- Once all equipment is rigged up, barriers tested and ready to cement, notify BLM of intent to Cement Offline.
- Perform offline cement job.
- If an influx is observed during the cement job:
 - The Day and Night Company Men will redirect returns from Cementing Manifold to the Rig's choke manifold and hold appropriate backpressure to circulate out influx.
 - If annular surface pressure approaches 25% of the tested pressure of the surface return equipment, or if circulating the influx out with the cementing pumps is not feasible, the well can be secured by closing the 10M casing valves.
- Bump plug and ensure floats are holding.
 - If plug does not bump or floats do not hold, either the Gate Valve or Cement Head may be closed while we WOC.
- RD cement head and install BPV.
- Remove Gate Valve and WH adapter.
- Install TA Cap with pressure gauge and test same.

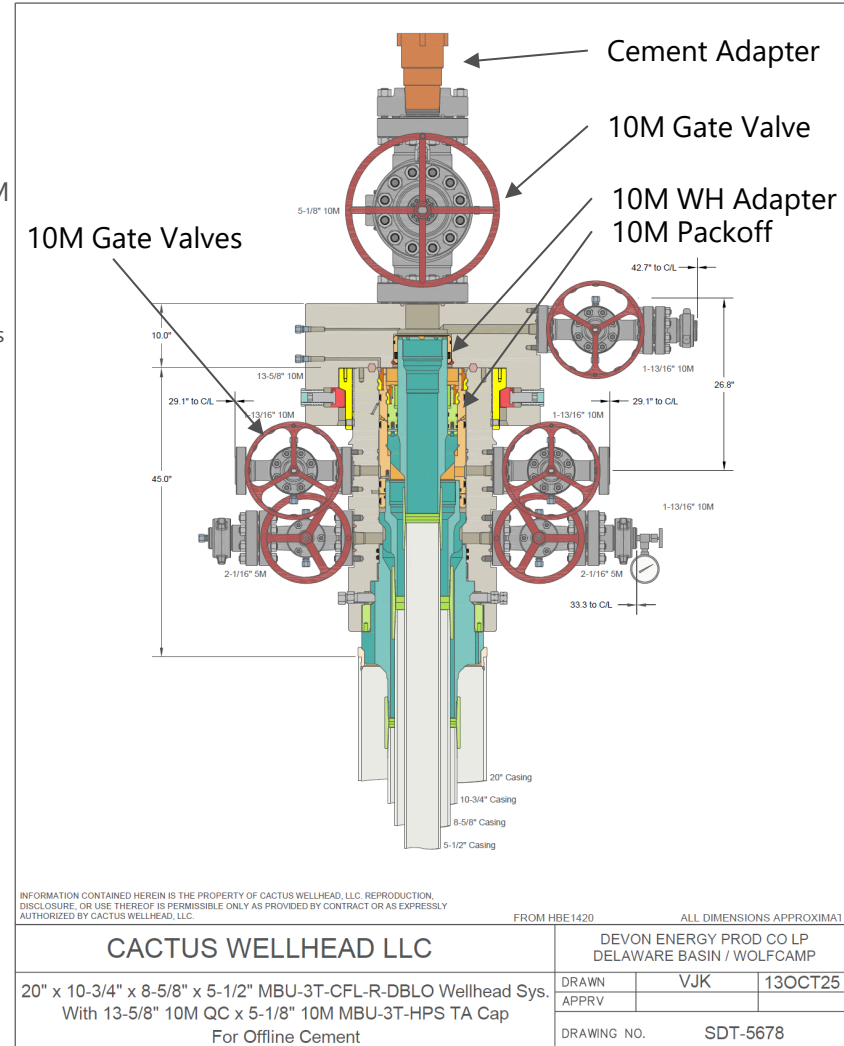

Offline Flow Path

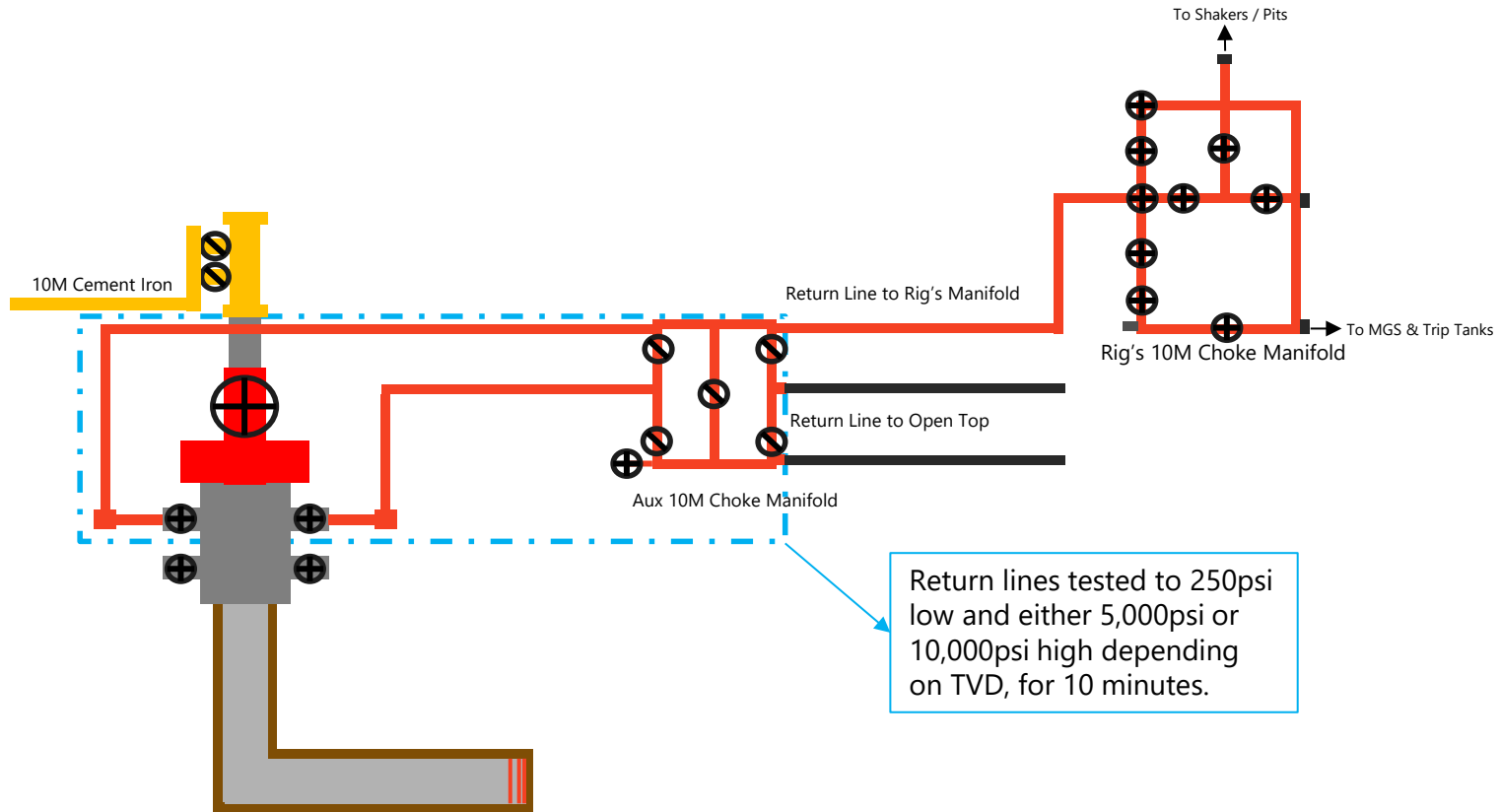

Return lines tested to 250psi low and either 5,000psi or 10,000psi high depending on TVD, for 10 minutes.

- ⊕ 10M Valve / Choke
- ⊘ 10M Low Torq

- Note:
- All lines are 10M rated and tested to **5,000psi for wells less than 12,000' TVD**
 - All lines are 10M rated and tested to **10,000psi for wells greater than 12,000' TVD**
 - Minimum of 2 barriers in place at ALL times
 - Never had to circulate out an influx during an Offline job

Thank you.



BOPE Break Test Variance

10/2025

REV4



NYSE: DVN
devonenergy.com



BOPE Break Test Variance (Less than 12,000' TVD)

Devon is respectfully pursuing a variance to the minimum standards to allow a testing schedule of the blow out prevention equipment (BOPE) along with Stump Testing, Batch Drilling & Offline Cementing operations to include the following:

- Conduct a full 10k BOPE and 5k Annular test upon initial installation on the pad.
- If the rig has the ability to do a Stump Test, this is permitted for initial installation.
- Perform full BOPE tests every 21 days thereafter.
- Intermediate & Production Break-testing is permitted to the base of the Wolfcamp or shallower (limited to 12,000' TVD).
- Once the well is secured and BLM has been notified, disconnect the BOP and walk the rig to the next well on the pad.
 - If any unusual events occur during drilling, tripping, or casing operations, break-testing will not be performed
 - If offset fracturing is observed within 1.0 mile in the same producing horizon, break-testing in the production section will not be performed.
- Each rig requesting a break-test variance must be capable of picking up the BOP without damaging components, using winches and following API Standard 53 (Fifth Edition, December 2018, Annex C, Table C.4), which recognizes break-testing as an acceptable practice.
- Function tests will be performed on the following BOP elements:
 - Annular: During each full BOPE test and at least weekly.
 - Pipe Rams: On every trip and on trip-ins where a FIT is required.
 - Blind Rams: On every trip.
- Break-testing the BOP allows for offline cementing and/or remediation (if needed) of any surface, intermediate, or production sections, in accordance with the attached offline cementing support documentation.
- After securing the well section, disconnect the BOP from the wellhead and walk it with the rig to another well on the pad.
- Install a TA cap per Cactus Wellhead procedures and monitor casing pressure via the valve on the TA cap.

BOPE Break Test Variance (Less than 12,000' TVD)

Test Procedure:

1. Makeup test plug on DP and set in Wellhead.
2. Close Upper Pipe Rams around DP.
3. Close Kill Line & HCR.
4. Open wellhead valve to ensure if pressure leaks past plug, it won't pressure up wellbore.
5. Tie into top of DP at Rig Floor. Fill with water and test Break + Pipe Rams to 250psi low and 10,000psi high.
6. Bleed off pressure.
7. Open Upper Pipe Rams, close wellhead valve and lay down test plug and DP.

Component Table:

Components	Offline	Offline, BOPE	Break	Online
Upper Rams		X	X	X
Blind Rams		X		X
Lower Rams				X
Outside Kill Valve		X	X	X
Inside Kill Valve		X	X	X
Kill Line Check Valve		X	X	X
Inside Choke Valve		X	X	X
HCR		X	X	X
Kill Line	X			X
Annular		X	X	X
Choke Manifold Valves and Hose	X			X
Mudline (Mud Pumps, Rig Floor Valves, Kelly Hose, Mud Line)	X			X
Standpipe Valve	X			X
IBOP (Upper and Lower)	X			X

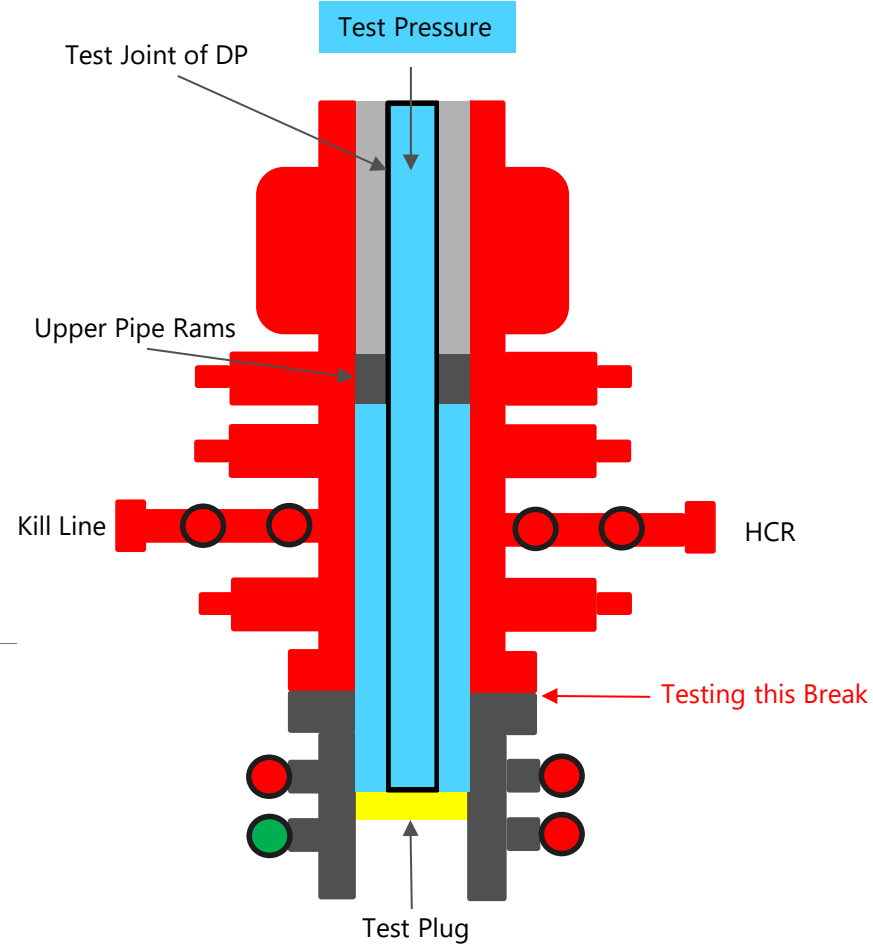

Devon requests offline BOPE testing for the following components: Upper Rams, Blind Rams, Kill Valves, Choke Valves, and Annular

Remaining well control equipment components will either be tested offline or online, per BLM approval

Remaining BOPE will be tested online within 72 hours from completing the offline BOPE component testing

Notify the BLM if the online BOPE testing exceeds 72 hours

All Full Tests not completed "Offline" or "Offline, BOPE" are required to be completed Online

Thank you.

