

<b>Well Name:</b> POKER LAKE CVX JV BS	<b>Well Location:</b> T25S / R30E / SEC 22 / NENW / 32.1230533 / -103.8711508	<b>County or Parish/State:</b> EDDY / NM
<b>Well Number:</b> 11H	<b>Type of Well:</b> OIL WELL	<b>Allottee or Tribe Name:</b>
<b>Lease Number:</b> NMLC063873A	<b>Unit or CA Name:</b>	<b>Unit or CA Number:</b>
<b>US Well Number:</b> 3001539693	<b>Operator:</b> XTO PERMIAN OPERATING LLC	

**Notice of Intent**

**Sundry ID:** 2893967

**Type of Submission:** Notice of Intent

**Type of Action:** APD Change

**Date Sundry Submitted:** 02/02/2026

**Time Sundry Submitted:** 01:06

**Date proposed operation will begin:** 02/02/2026

**Procedure Description:** \*\*Well Record Cleanup in reference to Sundry ID 2893758 \*\* XTO Permian Operating, LLC. respectfully requests approval to make the following change to the approved APD. Pool Name and Code changing from WILDCAT BIG SINK; BONE SPRING (96654) to WILDCAT G-06 S253002O; BONE SPRING (97913)

**NOI Attachments**

**Procedure Description**

POKER\_LAKE\_CVX\_JV\_BS\_011H\_C\_102\_FINAL\_01\_29\_2026\_20260202124943.pdf

Well Name: POKER LAKE CVX JV BS

Well Location: T25S / R30E / SEC 22 / NENW / 32.1230533 / -103.8711508

County or Parish/State: EDDY / NM

Well Number: 11H

Type of Well: OIL WELL

Allottee or Tribe Name:

Lease Number: NMLC063873A

Unit or CA Name:

Unit or CA Number:

US Well Number: 3001539693

Operator: XTO PERMIAN OPERATING LLC

**Operator**

I certify that the foregoing is true and correct. Title 18 U.S.C. Section 1001 and Title 43 U.S.C. Section 1212, make it a crime for any person knowingly and willfully to make to any department or agency of the United States any false, fictitious or fraudulent statements or representations as to any matter within its jurisdiction. Electronic submission of Sundry Notices through this system satisfies regulations requiring a

Operator Electronic Signature: PATRICIA SOLIS

Signed on: FEB 02, 2026 12:52 PM

Name: XTO PERMIAN OPERATING LLC

Title: Regulatory Analyst

Street Address: 22777 SPRINGWOODS VILLAGE PARKWAY

City: SPRING

State: TX

Phone: (123) 456-7890

Email address: PATRICIA.W.SOLIS@EXXONMOBIL.COM

**Field**

Representative Name:

Street Address:

City:

State:

Zip:

Phone:

Email address:

**BLM Point of Contact**

BLM POC Name: MARIAH HUGHES

BLM POC Title: Land Law Examiner

BLM POC Phone: 5752345972

BLM POC Email Address: MHUGHES@BLM.GOV

Disposition: Approved

Disposition Date: 02/02/2026

Signature: CODY LAYTON ASSISTANT FIELD MANAGER

Santa Fe Main Office Phone: (505) 476-3441 General Information Phone: (505) 629-6116  Online Phone Directory Visit: <a href="https://www.emnrd.nm.gov/ocd/contact-us/">https://www.emnrd.nm.gov/ocd/contact-us/</a>	State of New Mexico Energy, Minerals & Natural Resources Department <b>OIL CONVERSION DIVISION</b>	<b>C-102</b> Revised July, 09 2024 Submit Electronically via OCD permitting
	Submittal Type:	<input type="checkbox"/> Initial Submittal <input checked="" type="checkbox"/> Amended Report <input type="checkbox"/> As Drilled

WELL LOCATION INFORMATION

API Number <b>30-015-39693</b>	Pool Code <b>97913</b>	Pool Name <b>WILDCAT G-06 S2530020; BONE SPRING</b>
Property Code <b>315264</b>	Property Name <b>POKER LAKE CVX JV BS</b>	Well Number <b>011H</b>
OGRID No. <b>373075</b>	Operator Name <b>XTO PERMIAN OPERATING, LLC.</b>	Ground Level Elevation <b>3,339'</b>
Surface Owner: <input type="checkbox"/> State <input type="checkbox"/> Fee <input type="checkbox"/> Tribal <input checked="" type="checkbox"/> Federal		Mineral Owner: <input type="checkbox"/> State <input type="checkbox"/> Fee <input type="checkbox"/> Tribal <input checked="" type="checkbox"/> Federal

Surface Hole Location

UL	Section	Township	Range	Lot	Ft. from N/S	Ft. from E/W	Latitude	Longitude	County
C	22	25S	30E		10 FNL	1,980 FWL	32.123069	-103.871193	EDDY

Bottom Hole Location

UL	Section	Township	Range	Lot	Ft. from N/S	Ft. from E/W	Latitude	Longitude	County
C	15	25S	30E		226 FNL	1,936 FWL	32.137116	-103.871336	EDDY

Dedicated Acres <b>160.00</b>	Infill or Defining Well <b>DEFINING</b>	Defining Well API	Overlapping Spacing Unit (Y/N) <b>Y</b>	Consolidation Code <b>U</b>
Order Numbers.			Well Setbacks are under Common Ownership: <input checked="" type="checkbox"/> Yes <input type="checkbox"/> No	

Kick Off Point (KOP)

UL	Section	Township	Range	Lot	Ft. from N/S	Ft. from E/W	Latitude	Longitude	County
C	22	25S	30E		10 FNL	1,980 FWL	32.123069	-103.871193	EDDY

First Take Point (FTP)

UL	Section	Township	Range	Lot	Ft. from N/S	Ft. from E/W	Latitude	Longitude	County
N	15	25S	30E		62 FSL	1,947 FWL	32.123258	-103.871300	EDDY

Last Take Point (LTP)

UL	Section	Township	Range	Lot	Ft. from N/S	Ft. from E/W	Latitude	Longitude	County
C	15	25S	30E		226 FNL	1,936 FWL	32.137116	-103.871336	EDDY

Unitized Area or Area of Interest <b>NMNM105422429</b>	Spacing Unit Type : <input checked="" type="checkbox"/> Horizontal <input type="checkbox"/> Vertical	Ground Elevation <b>3,339'</b>
---	--	-----------------------------------

<p><b>OPERATOR CERTIFICATIONS</b></p> <p><i>I hereby certify that the information contained herein is true and complete to the best of my knowledge and belief, and, if the well is vertical or directional well, that this organization either owns a working interest or unleased mineral interest in the land including the proposed bottom hole location or has a right to drill this at this location pursuant to a contract with an owner of a working interest or unleased mineral interest, or a voluntary pooling agreement or a compulsory pooling order of heretofore entered by the division.</i></p> <p><i>If this well is a horizontal well, I further certify that this organization has received the consent of at least one lessee or owner of a working interest or unleased mineral interest in each tract (in the target pool or information) in which any part of the well's completed interval will be located or obtained a compulsory pooling order from the division.</i></p> <p><u>Patricia solis</u> 01/30/2026 Signature Date</p> <p>Patricia Solis Printed Name</p> <p>patricia.w.solis@exxonmobil.com Email Address</p>	<p><b>SURVEYOR CERTIFICATIONS</b></p> <p><i>I hereby certify that the well location shown on this plat was plotted from field notes of actual surveys made by me or under my supervision, and that the same is true and correct to the best of my belief</i></p>  <p><u>[Signature]</u> Signature and Seal of Professional Surveyor</p> <p>MARK DILLON HARP 23786 1/29/2026 Certificate Number Date of Survey</p>
---	--

DN

618.013003.00-22

Note: No allowable will be assigned to this completion until all interest have been consolidated or a non-standard unit has been approved by the division.

P:\618.013 XTO Energy - NM\003 Poker Lake Unit\00 - Poker Lake Unit\Wells\22 - POKER LAKE CVX JV BS #011H\DWG\011H C-102.dwg

ACREAGE DEDICATION PLATS

This grid represents a standard section. You may superimpose a non-standard section, or larger area, over this grid. Operators must outline the dedicated areage in a red box, clearly show the well surface location and bottom hole location, if it is directionally drilled, with the dimensions from the section lines in the cardinal directions. If this is a horizontal wellbore show on this plat the location of the First Take Point and Last Take Point, and the point within the completed interval (other than the First Take Point or Last Take Point) that is closest to any outer boundary of the tract.

Surveyors shall use the latest United States government survey or dependent resurvey. Well Locations will be in reference to the New Mexico Principal Meridian. If the land is not surveyed, contact the OCD Engineering Bureau. Independent subdivision surveys will not be accepted.

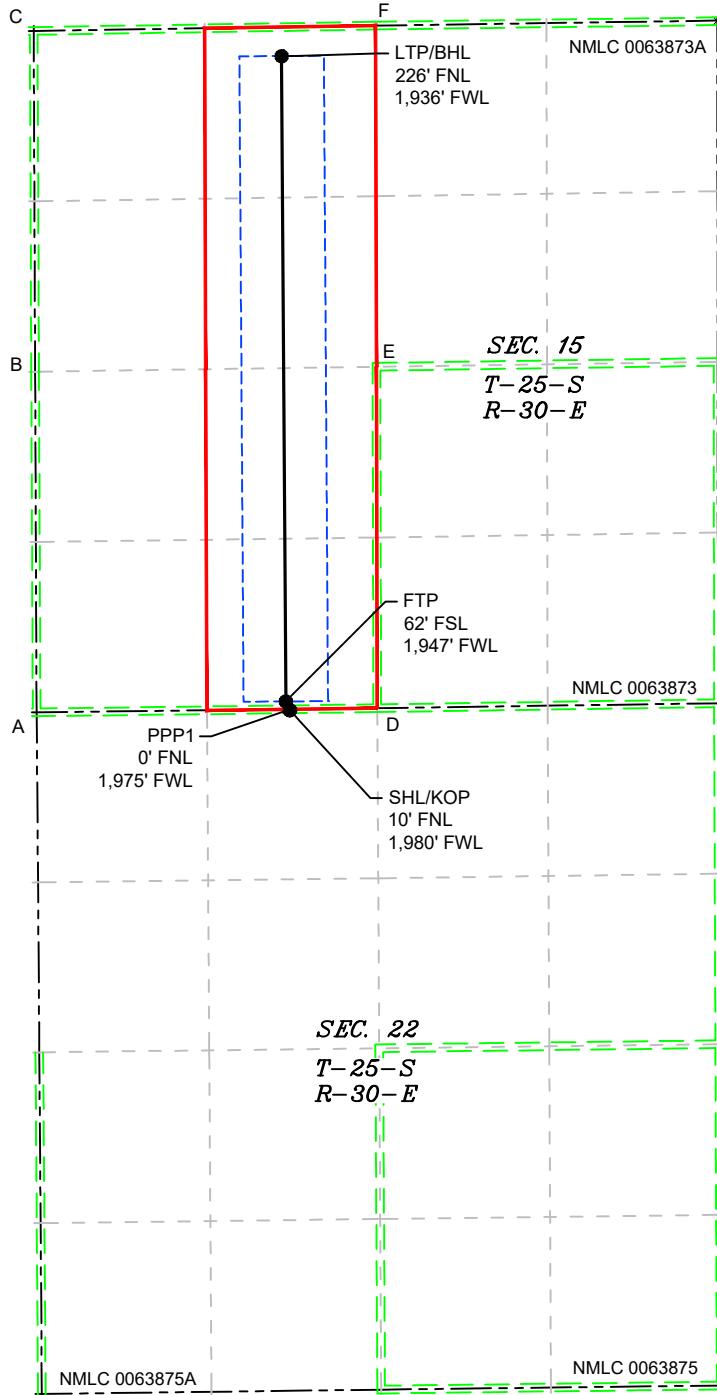

LEGEND

- SECTION LINE
- 330' BUFFER
- PPP
- TOWNSHIP LINE
- MINERAL LEASE
- WELL
- DEDICATED ACREAGE
- WELL BORE

WELL COORDINATE TABLE								
WELL	NAD 83 NME X	NAD 83 NME Y	NAD 83 LAT	NAD 83 LON	NAD 27 NME X	NAD 27 NME Y	NAD 27 LAT	NAD 27 LON
SHL/KOP	684,404.4	408,815.2	32.123069	-103.871193	643,219.4	408,757.0	32.122944	-103.870711
FTP	684,371.1	408,883.8	32.123258	-103.871300	643,186.1	408,825.6	32.123133	-103.870818
LTP/BHL	684,338.3	413,925.3	32.137116	-103.871336	643,153.7	413,867.0	32.136992	-103.870853
PPP1	684,401.0	408,822.2	32.123088	-103.871204	643,216.0	408,764.0	32.122963	-103.870722

CORNER COORDINATE TABLE				
CORNER	NAD 83 NME X	NAD 83 NME Y	NAD 27 NME X	NAD 27 NME Y
A	682,424.4	408,798.2	641,239.5	408,739.8
B	682,412.8	411,459.6	641,228.0	411,401.1
C	682,401.5	414,121.6	641,216.8	414,063.0
D	685,085.8	408,830.4	643,900.8	408,772.2
E	685,078.9	411,497.8	643,894.1	411,439.5
F	685,071.9	414,162.6	643,887.3	414,104.3

G:\618.013 XTO Energy - NM\003 Poker Lake Unit\Wells\00 - Poker Lake Unit\Wells\00 - POKER LAKE CVX JV BS #011H\DWG\011H C-102.dwg

Sante Fe Main Office  
Phone: (505) 476-3441

General Information  
Phone: (505) 629-6116

Online Phone Directory  
<https://www.emnrd.nm.gov/ocd/contact-us>

**State of New Mexico**  
**Energy, Minerals and Natural Resources**  
**Oil Conservation Division**  
**1220 S. St Francis Dr.**  
**Santa Fe, NM 87505**

CONDITIONS

Action 549250

**CONDITIONS**

Operator: XTO PERMIAN OPERATING LLC. 3617 Big Spring St. MIDLAND, TX 79705	OGRID: 373075
	Action Number: 549250
	Action Type: [C-103] NOI Change of Plans (C-103A)

**CONDITIONS**

Created By	Condition	Condition Date
ward.rikala	Please correct the production to the proper pool.	2/10/2026