

Submit a Copy To Appropriate District Office
District I - (575) 393-6161
1625 N. French Dr., Hobbs, NM 88240
District II - (575) 748-1283
811 S. First St., Artesia, NM 88210
District III - (505) 334-6178
1000 Rio Brazos Rd., Aztec, NM 87410
District IV - (505) 476-3460
1220 S. St. Francis Dr., Santa Fe, NM 87505

State of New Mexico
Energy, Minerals and Natural Resources

Form C-103
Revised July 18, 2013

OIL CONSERVATION DIVISION
1220 South St. Francis Dr.
Santa Fe, NM 87505

WELL API NO. 30-015-57691
5. Indicate Type of Lease STATE [ ] FEE [ ]
6. State Oil & Gas Lease No.
7. Lease Name or Unit Agreement Name Thunderdome Federal Com
8. Well Number 522H
9. OGRID Number 217817
10. Pool name or Wildcat Forty Niner Ridge; Bone Spring
11. Elevation (Show whether DR, RKB, RT, GR, etc.) 3260' GR

SUNDRY NOTICES AND REPORTS ON WELLS
(DO NOT USE THIS FORM FOR PROPOSALS TO DRILL OR TO DEEPEN OR PLUG BACK TO A DIFFERENT RESERVOIR. USE "APPLICATION FOR PERMIT" (FORM C-101) FOR SUCH PROPOSALS.)
1. Type of Well: Oil Well [X] Gas Well [ ] Other [ ]
2. Name of Operator ConocoPhillips Company
3. Address of Operator 600 West Illinois Ave Midland, TX 79701
4. Well Location Unit Letter J : 2425 feet from the South line and 2353 feet from the East line
Section 23 Township 23S Range 30E NMPM Eddy County

12. Check Appropriate Box to Indicate Nature of Notice, Report or Other Data

NOTICE OF INTENTION TO:
PERFORM REMEDIAL WORK [ ] PLUG AND ABANDON [ ]
TEMPORARILY ABANDON [ ] CHANGE PLANS [ ]
PULL OR ALTER CASING [ ] MULTIPLE COMPL [ ]
DOWNHOLE COMMINGLE [ ]
CLOSED-LOOP SYSTEM [ ]
OTHER: Reflect Correct Pool [X]
SUBSEQUENT REPORT OF:
REMEDIAL WORK [ ] ALTERING CASING [ ]
COMMENCE DRILLING OPNS. [ ] P AND A [ ]
CASING/CEMENT JOB [ ]
OTHER: [ ]

13. Describe proposed or completed operations. (Clearly state all pertinent details, and give pertinent dates, including estimated date of starting any proposed work). SEE RULE 19.15.7.14 NMAC. For Multiple Completions: Attach wellbore diagram of proposed completion or recompletion.

ConocoPhillips requests a change to our approved APD for this well to reflect to correct pool as:

FORTY NINER RIDGE; BONE SPRING (24720).

This request is being filed at the request of NMOCD as the pool was incorrectly changed on NMOCD records when the federal APD was uploaded.

Spud Date:

[Empty box for Spud Date]

Rig Release Date:

[Empty box for Rig Release Date]

I hereby certify that the information above is true and complete to the best of my knowledge and belief.

SIGNATURE Stan Wagner TITLE Regulatory Specialist DATE 2/23/2026

Type or print name Stan Wagner E-mail address: PHONE:

For State Use Only

APPROVED BY: TITLE DATE

Conditions of Approval (if any):

<b>C-102</b>  Submit Electronically Via OCD Permitting	State of New Mexico Energy, Minerals & Natural Resources Department <b>OIL CONSERVATION DIVISION</b>	Revised July 9, 2024  Submittal Type: <input checked="" type="checkbox"/> Initial Submittal <input type="checkbox"/> Amended Report <input type="checkbox"/> As Drilled
---	--	--

WELL LOCATION INFORMATION

API Number 30-015-57691	Pool Code 24720	Pool Name Forty Niner Ridge; Bone Spring
Property Code 336009	Property Name <b>THUNDERDOME FED COM</b>	
OGRID No. <b>217817</b>	Operator Name <b>CONOCOPHILLIPS COMPANY</b>	Well Number <b>522H</b>
Ground Level Elevation <b>3,260.22'</b>		
Surface Owner: <input type="checkbox"/> State <input type="checkbox"/> Fee <input type="checkbox"/> Tribal <input checked="" type="checkbox"/> Federal		Mineral Owner: <input type="checkbox"/> State <input type="checkbox"/> Fee <input type="checkbox"/> Tribal <input checked="" type="checkbox"/> Federal

Surface Location

UL	Section	Township	Range	Lot	Ft. from N/S	Ft. from E/W	Latitude	Longitude	County
<b>J</b>	<b>23</b>	<b>23S</b>	<b>30E</b>		<b>2,425' FSL</b>	<b>2,353' FEL</b>	<b>32.289872°</b>	<b>-103.850588°</b>	<b>EDDY</b>

Bottom Hole Location

UL	Section	Township	Range	Lot	Ft. from N/S	Ft. from E/W	Latitude	Longitude	County
<b>B</b>	<b>11</b>	<b>23S</b>	<b>30E</b>		<b>50' FNL</b>	<b>2,678' FEL</b>	<b>32.326671°</b>	<b>-103.851616°</b>	<b>EDDY</b>

Dedicated Acres 1600	Infill or Defining Well Infill	Defining Well API Pending 503H	Overlapping Spacing Unit (Y/N)	Consolidation Code Com
Order Numbers.			Well setbacks are under Common Ownership: <input checked="" type="checkbox"/> Yes <input type="checkbox"/> No	

Kick Off Point (KOP)

UL	Section	Township	Range	Lot	Ft. from N/S	Ft. from E/W	Latitude	Longitude	County
<b>J</b>	<b>23</b>	<b>23S</b>	<b>30E</b>		<b>2,425' FSL</b>	<b>2,353' FEL</b>	<b>32.289872°</b>	<b>-103.850588°</b>	<b>EDDY</b>

First Take Point (FTP)

UL	Section	Township	Range	Lot	Ft. from N/S	Ft. from E/W	Latitude	Longitude	County
<b>G</b>	<b>23</b>	<b>23S</b>	<b>30E</b>		<b>2,540' FNL</b>	<b>2,678' FEL</b>	<b>32.290755°</b>	<b>-103.851642°</b>	<b>EDDY</b>

Last Take Point (LTP)

UL	Section	Township	Range	Lot	Ft. from N/S	Ft. from E/W	Latitude	Longitude	County
<b>B</b>	<b>11</b>	<b>23S</b>	<b>30E</b>		<b>100' FNL</b>	<b>2,678' FEL</b>	<b>32.326533°</b>	<b>-103.851616°</b>	<b>EDDY</b>

Unitized Area or Area of Uniform Interest	Spacing Unit Type <input checked="" type="checkbox"/> Horizontal <input type="checkbox"/> Vertical	Ground Floor Elevation:
---	--	-------------------------

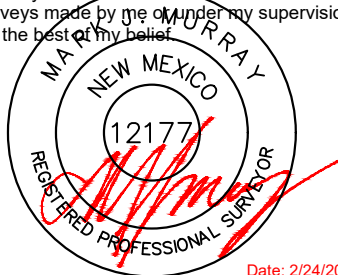
<p><b>OPERATOR CERTIFICATIONS</b></p> <p>I hereby certify that the information contained herein is true and complete to the best of my knowledge and belief, and, if the well is a vertical or directional well, that this organization either owns a working interest or unleased mineral interest in the land including the proposed bottom hole location or has a right to drill this well at this location pursuant to a contract with an owner of a working interest or unleased mineral interest, or to a voluntary pooling agreement or a compulsory pooling order heretofore entered by the division.</p> <p>If this well is a horizontal well, I further certify that this organization has received the consent of at least one lessee or owner of a working interest or unleased mineral interest in each tract (in the target pool or formation) in which any part of the well's completed interval will be located or obtained a compulsory pooling order from the division.</p>	<p><b>SURVEYOR CERTIFICATIONS</b></p> <p>I hereby certify that the well location shown on this plat was plotted from field notes of actual surveys made by me or under my supervision, and that the same is true and correct to the best of my belief.</p> <div style="text-align: center;">  <p style="color: red; font-size: small;">Date: 2/24/2025</p> </div>
Signature: <i>Stan Wagner</i> Date: 9/17/2025	Signature and Seal of Professional Surveyor
Printed Name: Stan Wagner Email Address:	Certificate Number: 12177 Date of Survey: 2/24/2025

Note: No allowable will be assigned to this completion until all interests have been consolidated or a non-standard unit has been approved by the division.

ACREAGE DEDICATION PLATS

This grid represents a standard section. You may superimpose a non-standard section, or larger area, over this grid. Operators must outline the dedicated acreage in a red box, clearly show the well surface location and bottom hole location, if it is directionally drilled, with the dimensions from the section lines in the cardinal directions. If this is a horizontal wellbore show on this plat the location of the First Take Point and Last Take Point, and the point within the Completed interval (other than the First Take Point or Last Take Point) that is closest to any outer boundary of the tract.

Surveyors shall use the latest United States government survey or dependent resurvey. Well locations will be in reference to the New Mexico Principal Meridian. If the land is not surveyed, contact the OCD Engineering Bureau. Independent subdivision surveys will not be acceptable.

**THUNDERDOME FED COM 522H**

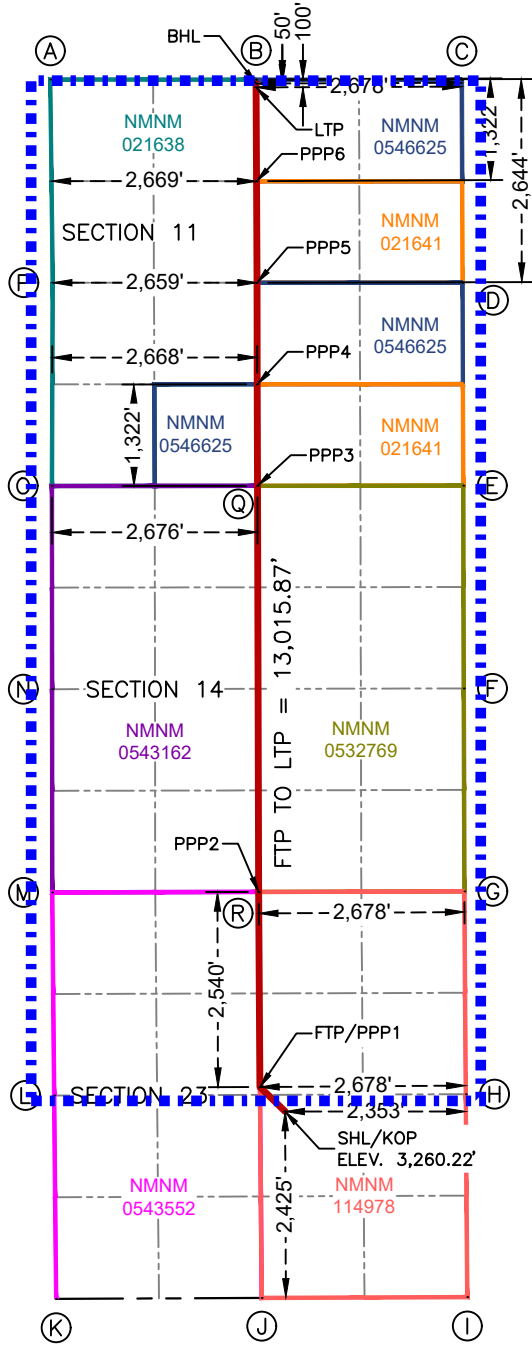

**SURFACE HOLE LOCATION & KICK-OFF POINT**  
 2,425' FSL & 2,353' FEL  
 ELEV.=3,260.22'

NAD 83 X = 690,510.85'  
 NAD 83 Y = 469,523.66'  
 NAD 83 LAT = 32.289872°  
 NAD 83 LONG = -103.850588°

**PENETRATION POINT 5**  
 2,644' FNL & 2,659' FWL  
 NAD 83 X = 690,145.23'  
 NAD 83 Y = 480,315.36°  
 NAD 83 LAT = 32.319540°  
 NAD 83 LONG = -103.851614°

**FIRST TAKE POINT & PENETRATION POINT 1**  
 2,540' FNL & 2,678' FEL

NAD 83 X = 690,183.55'  
 NAD 83 Y = 469,843.69°  
 NAD 83 LAT = 32.290755°  
 NAD 83 LONG = -103.851642°

**PENETRATION POINT 6**  
 1,322' FNL & 2,669' FWL  
 NAD 83 X = 690,139.03°  
 NAD 83 Y = 481,637.40°  
 NAD 83 LAT = 32.323174°  
 NAD 83 LONG = -103.851615°

**PENETRATION POINT 2**  
 0' FNL & 2,678' FEL

NAD 83 X = 690,166.24°  
 NAD 83 Y = 472,383.66°  
 NAD 83 LAT = 32.297737°  
 NAD 83 LONG = -103.851662°

**LAST TAKE POINT**  
 100' FNL & 2,678' FEL  
 NAD 83 X = 690,133.31°  
 NAD 83 Y = 482,859.45°  
 NAD 83 LAT = 32.326533°  
 NAD 83 LONG = -103.851616°

**PENETRATION POINT 3**  
 0' FNL & 2,676' FWL

NAD 83 X = 690,151.39°  
 NAD 83 Y = 477,671.15°  
 NAD 83 LAT = 32.312272°  
 NAD 83 LONG = -103.851633°

**BOTTOM HOLE LOCATION**  
 50' FNL & 2,678' FEL  
 NAD 83 X = 690,133.13°  
 NAD 83 Y = 482,909.45°  
 NAD 83 LAT = 32.326671°  
 NAD 83 LONG = -103.851616°

**PENETRATION POINT 4**  
 1,322' FSL & 2,668' FWL

NAD 83 X = 690,148.31°  
 NAD 83 Y = 478,993.59°  
 NAD 83 LAT = 32.315907°  
 NAD 83 LONG = -103.851623°

**CORNER COORDINATES  
 NEW MEXICO EAST - NAD 83**

A	CALCULATED CORNER N:482,961.73' E:687,453.38'	F	1" MONUMENT N:475,033.03' E:692,835.76'	K	IRON ROD W/CAP N:467,084.70' E:687,530.34'	P	CALCULATED CORNER N:480,315.52' E:687,485.82'
B	IRON ROD W/CAP N:482,959.45' E:690,132.18'	G	IRON ROD W/CAP N:472,390.77' E:692,844.23'	L	IRON ROD W/CAP N:469,732.12' E:687,504.28'	Q	BENT IRON ROD W/CAP N:477,671.15' E:690,152.19'
C	IRON ROD W/CAP N:482,957.17' E:692,810.98'	H	IRON ROD W/CAP N:469,750.12' E:692,862.25'	M	IRON ROD W/CAP N:472,376.66' E:687,479.54'	R	BENT IRON ROD W/CAP N:472,383.64' E:690,161.18'
D	1" MONUMENT N:480,315.20' E:692,820.19'	I	CALCULATED CORNER N:467,108.30' E:692,881.70'	N	CALCULATED CORNER N:475,022.92' E:687,477.28'		
E	1" MONUMENT N:477,674.32' E:692,829.30'	J	IRON ROD W/CAP N:467,097.47' E:690,206.32'	O	BENT IRON ROD W/CAP N:477,669.34' E:687,475.07'		

Sante Fe Main Office  
Phone: (505) 476-3441

General Information  
Phone: (505) 629-6116

Online Phone Directory  
<https://www.emnrd.nm.gov/ocd/contact-us>

**State of New Mexico**  
**Energy, Minerals and Natural Resources**  
**Oil Conservation Division**  
**1220 S. St Francis Dr.**  
**Santa Fe, NM 87505**

COMMENTS

Action 556773

**COMMENTS**

Operator: CONOCOPHILLIPS COMPANY 600 W. Illinois Avenue Midland, TX 79701	OGRID: 217817
	Action Number: 556773
	Action Type: [C-103] NOI Change of Plans (C-103A)

**COMMENTS**

Created By	Comment	Comment Date
jeffrey.harrison	Pool correction requested by division.	2/24/2026

Sante Fe Main Office  
Phone: (505) 476-3441

General Information  
Phone: (505) 629-6116

Online Phone Directory  
<https://www.emnrd.nm.gov/ocd/contact-us>

**State of New Mexico**  
**Energy, Minerals and Natural Resources**  
**Oil Conservation Division**  
**1220 S. St Francis Dr.**  
**Santa Fe, NM 87505**

CONDITIONS

Action 556773

**CONDITIONS**

Operator: CONOCOPHILLIPS COMPANY 600 W. Illinois Avenue Midland, TX 79701	OGRID: 217817
	Action Number: 556773
	Action Type: [C-103] NOI Change of Plans (C-103A)

**CONDITIONS**

Created By	Condition	Condition Date
jeffrey.harrison	All previous COA's still apply.	2/24/2026