

Sante Fe Main Office
Phone: (505) 476-3441

General Information
Phone: (505) 629-6116

Online Phone Directory
<https://www.emnrd.nm.gov/ocd/contact-us>

State of New Mexico
Energy, Minerals and Natural Resources
Oil Conservation Division
1220 S. St Francis Dr.
Santa Fe, NM 87505

Form C-101
August 1, 2011
Permit 409631

APPLICATION FOR PERMIT TO DRILL, RE-ENTER, DEEPEN, PLUGBACK, OR ADD A ZONE

1. Operator Name and Address MARATHON OIL PERMIAN LLC 600 W Illinois Ave Midland, TX 79701		2. OGRID Number 372098
4. Property Code 338864		3. API Number 30-015-57891
5. Property Name Campana State Com		6. Well No. 701H

7. Surface Location

UL - Lot H	Section 2	Township 24S	Range 26E	Lot Idn h	Feet From 1322	N/S Line N	Feet From 440	E/W Line E	County Eddy
---------------	--------------	-----------------	--------------	--------------	-------------------	---------------	------------------	---------------	----------------

8. Proposed Bottom Hole Location

UL - Lot D	Section 2	Township 24S	Range 26E	Lot Idn 4	Feet From 660	N/S Line N	Feet From 200	E/W Line W	County Eddy
---------------	--------------	-----------------	--------------	--------------	------------------	---------------	------------------	---------------	----------------

9. Pool Information

PURPLE SAGE;WOLFCAMP (GAS)	98220
----------------------------	-------

Additional Well Information

11. Work Type New Well	12. Well Type GAS	13. Cable/Rotary	14. Lease Type State	15. Ground Level Elevation 3267
16. Multiple N	17. Proposed Depth 13419	18. Formation Wolfcamp	19. Contractor	20. Spud Date 3/2/2026
Depth to Ground water		Distance from nearest fresh water well		Distance to nearest surface water

We will be using a closed-loop system in lieu of lined pits

21. Proposed Casing and Cement Program

Type	Hole Size	Casing Size	Casing Weight/ft	Setting Depth	Sacks of Cement	Estimated TOC
Surf	14.75	10.75	40	300	140	0
Int1	9.875	8.625	32	8271	850	0
Prod	7.875	5.5	20	13419	1150	7771

Casing/Cement Program: Additional Comments

Drill 14-3/4" hole to ~300' w/ fresh water spud mud. Run 10-3/4" 40# J55 BTC casing to TD and cement to surface in one stage. Drill 9-7/8" hole to ~8,271' with cut brine WBM. Run 8-5/8" 32# P110 W441 casing to TD and cement to surface in one stage. Drill 7-7/8" vertical hole, curve & lateral to 13,419' with OBM. Run 5-1/2" 20# P110 BTC casing to TD and cement to 7,771' in one stage.

22. Proposed Blowout Prevention Program

Type	Working Pressure	Test Pressure	Manufacturer
Double Ram	5000	5000	StreamFlo

23. I hereby certify that the information given above is true and complete to the best of my knowledge and belief. I hereby certify that no additives containing PFAS chemicals will be added to the completion or recompletion of this well. I further certify I have complied with 19.15.14.9 (A) NMAC <input checked="" type="checkbox"/> and/or 19.15.14.9 (B) NMAC <input checked="" type="checkbox"/> if applicable. Signature:	OIL CONSERVATION DIVISION	
	Printed Name: Electronically filed by Robyn M Russell	Approved By: Jeffrey Harrison
	Title: Regulatory Supervisor	Title: Petroleum Specialist III
	Email Address: Robyn.M.Russell@conocophillips.com	Approved Date: 2/25/2026 Expiration Date: 2/25/2028
Date: 2/23/2026	Phone: 432-685-4385	Conditions of Approval Attached

C-102 Submit Electronically Via OCD Permitting	State of New Mexico Energy, Minerals & Natural Resources Department OIL CONSERVATION DIVISION	Revised July 9, 2024 Submittal Type: <input checked="" type="checkbox"/> Initial Submittal <input type="checkbox"/> Amended Report <input type="checkbox"/> As Drilled
---	--	--

WELL LOCATION INFORMATION

API Number 30-015-57891	Pool Code 98220	Pool Name Purple Sage; Wolfcamp (Gas)
Property Code 338864	Property Name CAMPANA STATE COM	Well Number 701H
OGRID No. 372098	Operator Name MARATHON OIL PERMIAN LLC	Ground Level Elevation 3,267'
Surface Owner: <input checked="" type="checkbox"/> State <input type="checkbox"/> Fee <input type="checkbox"/> Tribal <input type="checkbox"/> Federal		Mineral Owner: <input checked="" type="checkbox"/> State <input type="checkbox"/> Fee <input type="checkbox"/> Tribal <input type="checkbox"/> Federal

Surface Location

UL	Section	Township	Range	Lot	Ft. from N/S	Ft. from E/W	Latitude	Longitude	County
H	2	24S	26E		1,322' FNL	440' FEL	32.249985°	-104.256598°	EDDY

Bottom Hole Location

UL	Section	Township	Range	Lot	Ft. from N/S	Ft. from E/W	Latitude	Longitude	County
	2	24S	26E	LOT 4	660' FNL	200' FWL	32.251742°	-104.271721°	EDDY

Dedicated Acres 320.32	Infill or Defining Well Defining	Defining Well API Pending	Overlapping Spacing Unit (Y/N) N	Consolidation Code N/A
Order Numbers.			Well setbacks are under Common Ownership: <input checked="" type="checkbox"/> Yes <input type="checkbox"/> No	

Kick Off Point (KOP)

UL	Section	Township	Range	Lot	Ft. from N/S	Ft. from E/W	Latitude	Longitude	County
H	2	24S	26E		1,322' FNL	440' FEL	32.249985°	-104.256598°	EDDY

First Take Point (FTP)

UL	Section	Township	Range	Lot	Ft. from N/S	Ft. from E/W	Latitude	Longitude	County
	2	24S	26E	LOT 1	660' FNL	330' FEL	32.251806°	-104.256221°	EDDY

Last Take Point (LTP)

UL	Section	Township	Range	Lot	Ft. from N/S	Ft. from E/W	Latitude	Longitude	County
	2	24S	26E	LOT 4	660' FNL	330' FWL	32.251743°	-104.271301°	EDDY

Unitized Area or Area of Uniform Interest COM	Spacing Unit Type <input checked="" type="checkbox"/> Horizontal <input type="checkbox"/> Vertical	Ground Floor Elevation: 3,267'
---	--	--

<p>OPERATOR CERTIFICATIONS</p> <p>I hereby certify that the information contained herein is true and complete to the best of my knowledge and belief, and, if the well is a vertical or directional well, that this organization either owns a working interest or unleased mineral interest in the land including the proposed bottom hole location or has a right to drill this well at this location pursuant to a contract with an owner of a working interest or unleased mineral interest, or to a voluntary pooling agreement or a compulsory pooling order heretofore entered by the division.</p> <p>If this well is a horizontal well, I further certify that this organization has received the consent of at least one lessee or owner of a working interest or unleased mineral interest in each tract (in the target pool or formation) in which any part of the well's completed interval will be located or obtained a compulsory pooling order from the division.</p>	<p>SURVEYOR CERTIFICATIONS</p> <p>I hereby certify that the well location shown on this plat was plotted from field notes of actual surveys made by me or under my supervision, and that the same is true and correct to the best of my belief.</p> <div style="text-align: center;">  <p>Date: 2/10/2026</p> </div>		
Signature <i>Mayte Reyes</i> Date 2/19/2026	Signature and Seal of Professional Surveyor		
Printed Name Mayte Reyes	Certificate Number 12177	Date of Survey 2/10/2026	Revision Number 1
Email Address mayte.x.reyes@conocophillips.com			

Note: No allowable will be assigned to this completion until all interests have been consolidated or a non-standard unit has been approved by the division.

ACREAGE DEDICATION PLATS

This grid represents a standard section. You may superimpose a non-standard section, or larger area, over this grid. Operators must outline the dedicated acreage in a red box, clearly show the well surface location and bottom hole location, if it is directionally drilled, with the dimensions from the section lines in the cardinal directions. If this is a horizontal wellbore show on this plat the location of the First Take Point and Last Take Point, and the point within the Completed interval (other than the First Take Point or Last Take Point) that is closest to any outer boundary of the tract.

Surveyors shall use the latest United States government survey or dependent resurvey. Well locations will be in reference to the New Mexico Principal Meridian. If the land is not surveyed, contact the OCD Engineering Bureau. Independent subdivision surveys will not be acceptable.

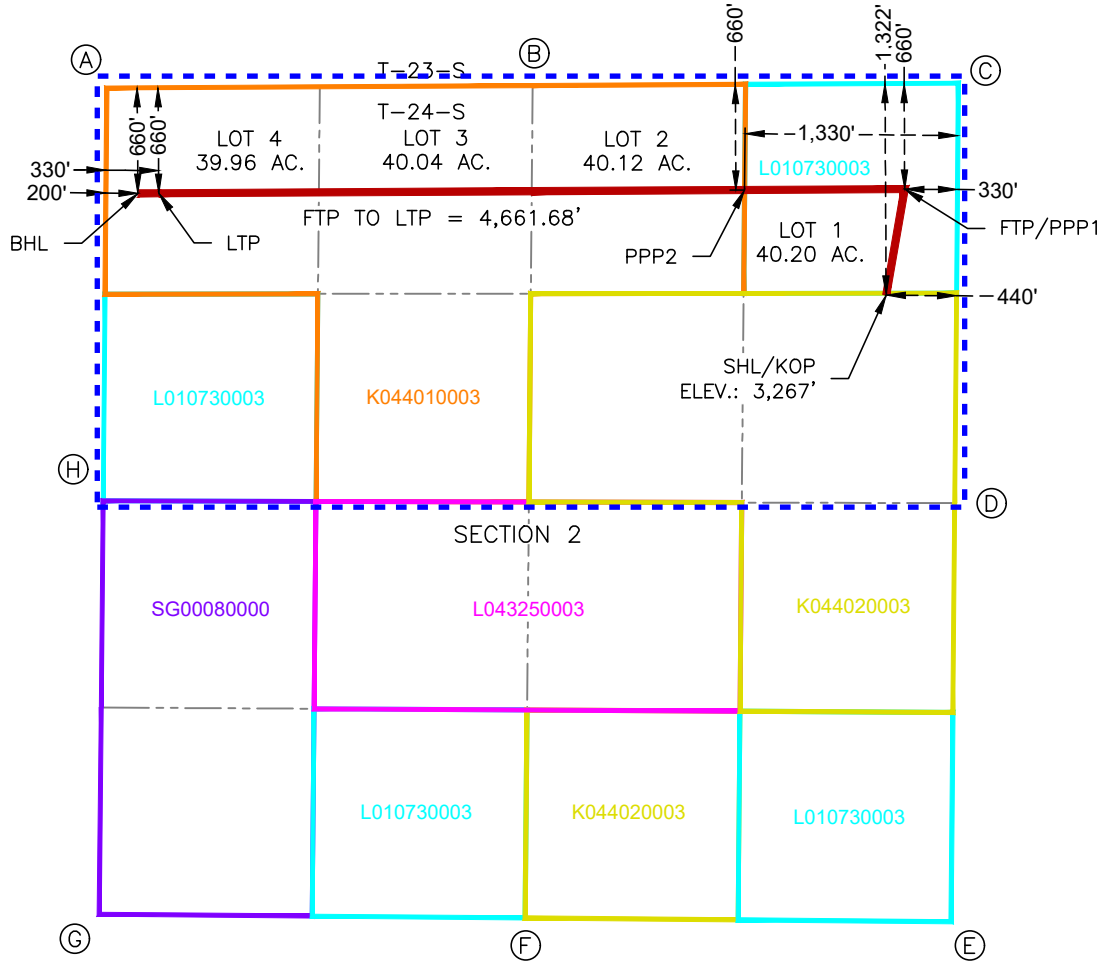

CAMPANA STATE COM 701H

SURFACE HOLE LOCATION & KICK-OFF POINT
 1,322' FNL & 440' FEL
 ELEV. = 3,267'
 NAD 83 X = 565,059.83'
 NAD 83 Y = 454,686.33'
 NAD 83 LAT = 32.249985°
 NAD 83 LONG = -104.256598°

FIRST TAKE POINT & PENETRATION POINT 1
 660' FNL & 330' FEL
 NAD 83 X = 565,175.73'
 NAD 83 Y = 455,348.99'
 NAD 83 LAT = 32.251806°
 NAD 83 LONG = -104.256221°

PENETRATION POINT 2
 660' FNL & 1,330' FEL
 NAD 83 X = 564,175.31'
 NAD 83 Y = 455,343.45'
 NAD 83 LAT = 32.251793°
 NAD 83 LONG = -104.259458°

LAST TAKE POINT
 660' FNL & 330' FWL
 NAD 83 X = 560,514.12'
 NAD 83 Y = 455,323.14'
 NAD 83 LAT = 32.251743°
 NAD 83 LONG = -104.271301°

BOTTOM HOLE LOCATION
 660' FNL & 200' FWL
 NAD 83 X = 560,384.11'
 NAD 83 Y = 455,322.42'
 NAD 83 LAT = 32.251742°
 NAD 83 LONG = -104.271721°

CORNER COORDINATES NEW MEXICO EAST - NAD 83	
POINT	NORTHING/EASTING
A	N:455,981.28' E:560,190.11'
B	N:455,996.05' E:562,850.83'
C	N:456,010.87' E:565,511.63'
D	N:453,387.12' E:565,488.29'
E	N:450,771.40' E:565,465.11'
F	N:450,795.03' E:562,803.62'
G	N:450,818.60' E:560,142.24'
H	N:453,401.31' E:560,166.56'

Sante Fe Main Office
Phone: (505) 476-3441

General Information
Phone: (505) 629-6116

Online Phone Directory
<https://www.emnrd.nm.gov/ocd/contact-us>

State of New Mexico
Energy, Minerals and Natural Resources
Oil Conservation Division
1220 S. St Francis Dr.
Santa Fe, NM 87505

Form APD Comments

Permit 409631

PERMIT COMMENTS

Operator Name and Address: MARATHON OIL PERMIAN LLC [372098] 600 W Illinois Ave Midland, TX 79701		API Number: 30-015-57891
		Well: Campana State Com #701H
Created By	Comment	Comment Date
jeffrey.harrison	Submitted as defining well.	2/25/2026

Sante Fe Main Office
Phone: (505) 476-3441

General Information
Phone: (505) 629-6116

Online Phone Directory
<https://www.emnrd.nm.gov/ocd/contact-us>

State of New Mexico
Energy, Minerals and Natural Resources
Oil Conservation Division
1220 S. St Francis Dr.
Santa Fe, NM 87505

Form APD Conditions

Permit 409631

PERMIT CONDITIONS OF APPROVAL

Operator Name and Address: MARATHON OIL PERMIAN LLC [372098] 600 W Illinois Ave Midland, TX 79701	API Number: 30-015-57891
	Well: Campana State Com #701H

OCD Reviewer	Condition
jeffrey.harrison	No additives containing PFAS chemicals will be added to the drilling fluids or completion fluids used during drilling, completions, or recompletions operations.
jeffrey.harrison	Surface casing shall be set a minimum of 25' into the Rustler Anhydrite, above the salt, and below usable fresh water and cemented to the surface. If salt is encountered set casing at least 25 ft. above the salt.
jeffrey.harrison	Cement is required to circulate on both surface and intermediate1 strings of casing.
jeffrey.harrison	If the method of isolation was not by circulation, a CBL must be performed; if strata isolation is not achieved, then remediation will be required before further operations.
jeffrey.harrison	File As Drilled C-102 and a directional Survey with C-104 completion packet.
jeffrey.harrison	Notify the OCD 24 hours prior to casing & cement.
jeffrey.harrison	A [C-103] Sub. Drilling (C-103N) is required within (10) days of spud.
jeffrey.harrison	Once the well is spud, to prevent ground water contamination through whole or partial conduits from the surface, the operator shall drill without interruption through the fresh water zone or zones and shall immediately set in cement the water protection string.
jeffrey.harrison	Oil base muds are not to be used until fresh water zones are cased and cemented providing isolation from the oil or diesel. This includes synthetic oils. Oil based mud, drilling fluids and solids must be contained in a steel closed loop system.

DELAWARE BASIN WEST

EDDY COUNTY _DBW_NM_E

CAMPANA STATE PROJECT

_CAMPANA FED COM 701H - Slot EAST SLOT 2

OWB

Plan: PWP0

Standard Planning Report

13 February, 2026

ConocoPhillips Planning Report

Database:	EDT 17 Permian Prod	Local Co-ordinate Reference:	Well _ CAMPANA FED COM 701H - Slot EAST SLOT 2
Company:	DELAWARE BASIN WEST	TVD Reference:	GL @ 3210.00usft
Project:	EDDY COUNTY_DBW_NM_E	MD Reference:	GL @ 3210.00usft
Site:	CAMPANA STATE PROJECT	North Reference:	Grid
Well:	_CAMPANA FED COM 701H	Survey Calculation Method:	Minimum Curvature
Wellbore:	OWB		
Design:	PWP0		

Project	EDDY COUNTY_DBW_NM_E		
Map System:	US State Plane 1927 (Exact solution)	System Datum:	Mean Sea Level
Geo Datum:	NAD 1927 (NADCON CONUS)		
Map Zone:	New Mexico East 3001		

Site	CAMPANA STATE PROJECT		
Site Position:	Northing:	454,708.16 usft	Latitude: 32° 15' 0.324 N
From: Map	Easting:	521,821.04 usft	Longitude: 104° 15' 45.898 W
Position Uncertainty:	0.00 usft	Slot Radius:	13-3/16 "

Well	_CAMPANA FED COM 701H - Slot EAST SLOT 2		
Well Position	+N/-S	0.00 usft	Northing: 454,617.46 usft
	+E/-W	0.00 usft	Easting: 523,874.31 usft
Position Uncertainty	0.00 usft	Wellhead Elevation:	usft
Grid Convergence:	0.04 °	Latitude:	32° 14' 59.412 N
		Longitude:	104° 15' 21.989 W
		Ground Level:	3,210.00 usft

Wellbore	OWB				
Magnetics	Model Name	Sample Date	Declination (°)	Dip Angle (°)	Field Strength (nT)
	BGGM2025	2/13/2026	6.75	59.77	47,023.36659177

Design	PWP0			
Audit Notes:				
Version:	Phase:	PLAN	Tie On Depth:	0.00
Vertical Section:	Depth From (TVD) (usft)	+N/-S (usft)	+E/-W (usft)	Direction (°)
	0.00	0.00	0.00	277.62

Plan Survey Tool Program	Date	2/13/2026		
Depth From (usft)	Depth To (usft)	Survey (Wellbore)	Tool Name	Remarks
1	0.00	13,419.59 PWP0 (OWB)	r.5 MWD+IFR1 OWSG MWD + IFR1 rev.5	

ConocoPhillips
Planning Report

Database:	EDT 17 Permian Prod	Local Co-ordinate Reference:	Well _ CAMPANA FED COM 701H - Slot EAST SLOT 2
Company:	DELAWARE BASIN WEST	TVD Reference:	GL @ 3210.00usft
Project:	EDDY COUNTY_DBW_NM_E	MD Reference:	GL @ 3210.00usft
Site:	CAMPANA STATE PROJECT	North Reference:	Grid
Well:	_CAMPANA FED COM 701H	Survey Calculation Method:	Minimum Curvature
Wellbore:	OWB		
Design:	PWP0		

Plan Sections										
Measured Depth (usft)	Inclination (°)	Azimuth (°)	Vertical Depth (usft)	+N/-S (usft)	+E/-W (usft)	Dogleg Rate (°/100usft)	Build Rate (°/100usft)	Turn Rate (°/100usft)	TFO (°)	Target
0.00	0.00	0.00	0.00	0.00	0.00	0.00	0.00	0.00	0.00	
2,000.00	0.00	0.00	2,000.00	0.00	0.00	0.00	0.00	0.00	0.00	
2,439.97	8.80	9.40	2,438.24	33.27	5.51	2.00	2.00	0.00	9.40	
6,169.14	8.80	9.40	6,123.52	596.07	98.72	0.00	0.00	0.00	0.00	
7,049.07	0.00	0.00	7,000.00	662.60	109.74	1.00	-1.00	0.00	180.00	
8,371.61	0.00	0.00	8,322.54	662.60	109.74	0.00	0.00	0.00	0.00	
9,121.62	90.00	269.54	8,800.01	658.79	-367.71	12.00	12.00	-12.06	269.54	
13,419.59	90.00	269.54	8,800.00	624.49	-4,665.55	0.00	0.00	0.00	0.00	

ConocoPhillips

Planning Report

Database:	EDT 17 Permian Prod	Local Co-ordinate Reference:	Well _ CAMPANA FED COM 701H - Slot EAST SLOT 2
Company:	DELAWARE BASIN WEST	TVD Reference:	GL @ 3210.00usft
Project:	EDDY COUNTY _DBW_ NM_E	MD Reference:	GL @ 3210.00usft
Site:	CAMPANA STATE PROJECT	North Reference:	Grid
Well:	_CAMPANA FED COM 701H	Survey Calculation Method:	Minimum Curvature
Wellbore:	OWB		
Design:	PWP0		

Planned Survey										
Measured Depth (usft)	Inclination (°)	Azimuth (°)	Vertical Depth (usft)	+N/-S (usft)	+E/-W (usft)	Vertical Section (usft)	Dogleg Rate (°/100usft)	Build Rate (°/100usft)	Turn Rate (°/100usft)	
0.00	0.00	0.00	0.00	0.00	0.00	0.00	0.00	0.00	0.00	
15.00	0.00	0.00	15.00	0.00	0.00	0.00	0.00	0.00	0.00	
30.00	0.00	0.00	30.00	0.00	0.00	0.00	0.00	0.00	0.00	
45.00	0.00	0.00	45.00	0.00	0.00	0.00	0.00	0.00	0.00	
60.00	0.00	0.00	60.00	0.00	0.00	0.00	0.00	0.00	0.00	
75.00	0.00	0.00	75.00	0.00	0.00	0.00	0.00	0.00	0.00	
90.00	0.00	0.00	90.00	0.00	0.00	0.00	0.00	0.00	0.00	
105.00	0.00	0.00	105.00	0.00	0.00	0.00	0.00	0.00	0.00	
120.00	0.00	0.00	120.00	0.00	0.00	0.00	0.00	0.00	0.00	
135.00	0.00	0.00	135.00	0.00	0.00	0.00	0.00	0.00	0.00	
150.00	0.00	0.00	150.00	0.00	0.00	0.00	0.00	0.00	0.00	
165.00	0.00	0.00	165.00	0.00	0.00	0.00	0.00	0.00	0.00	
180.00	0.00	0.00	180.00	0.00	0.00	0.00	0.00	0.00	0.00	
195.00	0.00	0.00	195.00	0.00	0.00	0.00	0.00	0.00	0.00	
210.00	0.00	0.00	210.00	0.00	0.00	0.00	0.00	0.00	0.00	
225.00	0.00	0.00	225.00	0.00	0.00	0.00	0.00	0.00	0.00	
240.00	0.00	0.00	240.00	0.00	0.00	0.00	0.00	0.00	0.00	
255.00	0.00	0.00	255.00	0.00	0.00	0.00	0.00	0.00	0.00	
270.00	0.00	0.00	270.00	0.00	0.00	0.00	0.00	0.00	0.00	
285.00	0.00	0.00	285.00	0.00	0.00	0.00	0.00	0.00	0.00	
300.00	0.00	0.00	300.00	0.00	0.00	0.00	0.00	0.00	0.00	
315.00	0.00	0.00	315.00	0.00	0.00	0.00	0.00	0.00	0.00	
330.00	0.00	0.00	330.00	0.00	0.00	0.00	0.00	0.00	0.00	
345.00	0.00	0.00	345.00	0.00	0.00	0.00	0.00	0.00	0.00	
360.00	0.00	0.00	360.00	0.00	0.00	0.00	0.00	0.00	0.00	
375.00	0.00	0.00	375.00	0.00	0.00	0.00	0.00	0.00	0.00	
390.00	0.00	0.00	390.00	0.00	0.00	0.00	0.00	0.00	0.00	
405.00	0.00	0.00	405.00	0.00	0.00	0.00	0.00	0.00	0.00	
420.00	0.00	0.00	420.00	0.00	0.00	0.00	0.00	0.00	0.00	
435.00	0.00	0.00	435.00	0.00	0.00	0.00	0.00	0.00	0.00	
450.00	0.00	0.00	450.00	0.00	0.00	0.00	0.00	0.00	0.00	
465.00	0.00	0.00	465.00	0.00	0.00	0.00	0.00	0.00	0.00	
480.00	0.00	0.00	480.00	0.00	0.00	0.00	0.00	0.00	0.00	
495.00	0.00	0.00	495.00	0.00	0.00	0.00	0.00	0.00	0.00	
510.00	0.00	0.00	510.00	0.00	0.00	0.00	0.00	0.00	0.00	
525.00	0.00	0.00	525.00	0.00	0.00	0.00	0.00	0.00	0.00	
540.00	0.00	0.00	540.00	0.00	0.00	0.00	0.00	0.00	0.00	
555.00	0.00	0.00	555.00	0.00	0.00	0.00	0.00	0.00	0.00	
570.00	0.00	0.00	570.00	0.00	0.00	0.00	0.00	0.00	0.00	
585.00	0.00	0.00	585.00	0.00	0.00	0.00	0.00	0.00	0.00	
600.00	0.00	0.00	600.00	0.00	0.00	0.00	0.00	0.00	0.00	
615.00	0.00	0.00	615.00	0.00	0.00	0.00	0.00	0.00	0.00	
630.00	0.00	0.00	630.00	0.00	0.00	0.00	0.00	0.00	0.00	
645.00	0.00	0.00	645.00	0.00	0.00	0.00	0.00	0.00	0.00	
660.00	0.00	0.00	660.00	0.00	0.00	0.00	0.00	0.00	0.00	
675.00	0.00	0.00	675.00	0.00	0.00	0.00	0.00	0.00	0.00	
690.00	0.00	0.00	690.00	0.00	0.00	0.00	0.00	0.00	0.00	
705.00	0.00	0.00	705.00	0.00	0.00	0.00	0.00	0.00	0.00	
720.00	0.00	0.00	720.00	0.00	0.00	0.00	0.00	0.00	0.00	
735.00	0.00	0.00	735.00	0.00	0.00	0.00	0.00	0.00	0.00	
750.00	0.00	0.00	750.00	0.00	0.00	0.00	0.00	0.00	0.00	
765.00	0.00	0.00	765.00	0.00	0.00	0.00	0.00	0.00	0.00	
780.00	0.00	0.00	780.00	0.00	0.00	0.00	0.00	0.00	0.00	

ConocoPhillips

Planning Report

Database:	EDT 17 Permian Prod	Local Co-ordinate Reference:	Well _ CAMPANA FED COM 701H - Slot EAST SLOT 2
Company:	DELAWARE BASIN WEST	TVD Reference:	GL @ 3210.00usft
Project:	EDDY COUNTY _DBW_ NM_E	MD Reference:	GL @ 3210.00usft
Site:	CAMPANA STATE PROJECT	North Reference:	Grid
Well:	_CAMPANA FED COM 701H	Survey Calculation Method:	Minimum Curvature
Wellbore:	OWB		
Design:	PWP0		

Planned Survey										
Measured Depth (usft)	Inclination (°)	Azimuth (°)	Vertical Depth (usft)	+N/-S (usft)	+E/-W (usft)	Vertical Section (usft)	Dogleg Rate (°/100usft)	Build Rate (°/100usft)	Turn Rate (°/100usft)	
795.00	0.00	0.00	795.00	0.00	0.00	0.00	0.00	0.00	0.00	
810.00	0.00	0.00	810.00	0.00	0.00	0.00	0.00	0.00	0.00	
825.00	0.00	0.00	825.00	0.00	0.00	0.00	0.00	0.00	0.00	
840.00	0.00	0.00	840.00	0.00	0.00	0.00	0.00	0.00	0.00	
855.00	0.00	0.00	855.00	0.00	0.00	0.00	0.00	0.00	0.00	
870.00	0.00	0.00	870.00	0.00	0.00	0.00	0.00	0.00	0.00	
885.00	0.00	0.00	885.00	0.00	0.00	0.00	0.00	0.00	0.00	
900.00	0.00	0.00	900.00	0.00	0.00	0.00	0.00	0.00	0.00	
915.00	0.00	0.00	915.00	0.00	0.00	0.00	0.00	0.00	0.00	
930.00	0.00	0.00	930.00	0.00	0.00	0.00	0.00	0.00	0.00	
945.00	0.00	0.00	945.00	0.00	0.00	0.00	0.00	0.00	0.00	
960.00	0.00	0.00	960.00	0.00	0.00	0.00	0.00	0.00	0.00	
975.00	0.00	0.00	975.00	0.00	0.00	0.00	0.00	0.00	0.00	
990.00	0.00	0.00	990.00	0.00	0.00	0.00	0.00	0.00	0.00	
1,005.00	0.00	0.00	1,005.00	0.00	0.00	0.00	0.00	0.00	0.00	
1,020.00	0.00	0.00	1,020.00	0.00	0.00	0.00	0.00	0.00	0.00	
1,035.00	0.00	0.00	1,035.00	0.00	0.00	0.00	0.00	0.00	0.00	
1,050.00	0.00	0.00	1,050.00	0.00	0.00	0.00	0.00	0.00	0.00	
1,065.00	0.00	0.00	1,065.00	0.00	0.00	0.00	0.00	0.00	0.00	
1,080.00	0.00	0.00	1,080.00	0.00	0.00	0.00	0.00	0.00	0.00	
1,095.00	0.00	0.00	1,095.00	0.00	0.00	0.00	0.00	0.00	0.00	
1,110.00	0.00	0.00	1,110.00	0.00	0.00	0.00	0.00	0.00	0.00	
1,125.00	0.00	0.00	1,125.00	0.00	0.00	0.00	0.00	0.00	0.00	
1,140.00	0.00	0.00	1,140.00	0.00	0.00	0.00	0.00	0.00	0.00	
1,155.00	0.00	0.00	1,155.00	0.00	0.00	0.00	0.00	0.00	0.00	
1,170.00	0.00	0.00	1,170.00	0.00	0.00	0.00	0.00	0.00	0.00	
1,185.00	0.00	0.00	1,185.00	0.00	0.00	0.00	0.00	0.00	0.00	
1,200.00	0.00	0.00	1,200.00	0.00	0.00	0.00	0.00	0.00	0.00	
1,215.00	0.00	0.00	1,215.00	0.00	0.00	0.00	0.00	0.00	0.00	
1,230.00	0.00	0.00	1,230.00	0.00	0.00	0.00	0.00	0.00	0.00	
1,245.00	0.00	0.00	1,245.00	0.00	0.00	0.00	0.00	0.00	0.00	
1,260.00	0.00	0.00	1,260.00	0.00	0.00	0.00	0.00	0.00	0.00	
1,275.00	0.00	0.00	1,275.00	0.00	0.00	0.00	0.00	0.00	0.00	
1,290.00	0.00	0.00	1,290.00	0.00	0.00	0.00	0.00	0.00	0.00	
1,305.00	0.00	0.00	1,305.00	0.00	0.00	0.00	0.00	0.00	0.00	
1,320.00	0.00	0.00	1,320.00	0.00	0.00	0.00	0.00	0.00	0.00	
1,335.00	0.00	0.00	1,335.00	0.00	0.00	0.00	0.00	0.00	0.00	
1,350.00	0.00	0.00	1,350.00	0.00	0.00	0.00	0.00	0.00	0.00	
1,365.00	0.00	0.00	1,365.00	0.00	0.00	0.00	0.00	0.00	0.00	
1,380.00	0.00	0.00	1,380.00	0.00	0.00	0.00	0.00	0.00	0.00	
1,395.00	0.00	0.00	1,395.00	0.00	0.00	0.00	0.00	0.00	0.00	
1,410.00	0.00	0.00	1,410.00	0.00	0.00	0.00	0.00	0.00	0.00	
1,425.00	0.00	0.00	1,425.00	0.00	0.00	0.00	0.00	0.00	0.00	
1,440.00	0.00	0.00	1,440.00	0.00	0.00	0.00	0.00	0.00	0.00	
1,455.00	0.00	0.00	1,455.00	0.00	0.00	0.00	0.00	0.00	0.00	
1,470.00	0.00	0.00	1,470.00	0.00	0.00	0.00	0.00	0.00	0.00	
1,485.00	0.00	0.00	1,485.00	0.00	0.00	0.00	0.00	0.00	0.00	
1,500.00	0.00	0.00	1,500.00	0.00	0.00	0.00	0.00	0.00	0.00	
1,515.00	0.00	0.00	1,515.00	0.00	0.00	0.00	0.00	0.00	0.00	
1,530.00	0.00	0.00	1,530.00	0.00	0.00	0.00	0.00	0.00	0.00	
1,545.00	0.00	0.00	1,545.00	0.00	0.00	0.00	0.00	0.00	0.00	
1,560.00	0.00	0.00	1,560.00	0.00	0.00	0.00	0.00	0.00	0.00	
1,575.00	0.00	0.00	1,575.00	0.00	0.00	0.00	0.00	0.00	0.00	

ConocoPhillips

Planning Report

Database:	EDT 17 Permian Prod	Local Co-ordinate Reference:	Well _ CAMPANA FED COM 701H - Slot EAST SLOT 2
Company:	DELAWARE BASIN WEST	TVD Reference:	GL @ 3210.00usft
Project:	EDDY COUNTY _DBW_NM_E	MD Reference:	GL @ 3210.00usft
Site:	CAMPANA STATE PROJECT	North Reference:	Grid
Well:	_CAMPANA FED COM 701H	Survey Calculation Method:	Minimum Curvature
Wellbore:	OWB		
Design:	PWP0		

Planned Survey										
Measured Depth (usft)	Inclination (°)	Azimuth (°)	Vertical Depth (usft)	+N/-S (usft)	+E/-W (usft)	Vertical Section (usft)	Dogleg Rate (°/100usft)	Build Rate (°/100usft)	Turn Rate (°/100usft)	
1,590.00	0.00	0.00	1,590.00	0.00	0.00	0.00	0.00	0.00	0.00	
1,605.00	0.00	0.00	1,605.00	0.00	0.00	0.00	0.00	0.00	0.00	
1,620.00	0.00	0.00	1,620.00	0.00	0.00	0.00	0.00	0.00	0.00	
1,635.00	0.00	0.00	1,635.00	0.00	0.00	0.00	0.00	0.00	0.00	
1,650.00	0.00	0.00	1,650.00	0.00	0.00	0.00	0.00	0.00	0.00	
1,665.00	0.00	0.00	1,665.00	0.00	0.00	0.00	0.00	0.00	0.00	
1,680.00	0.00	0.00	1,680.00	0.00	0.00	0.00	0.00	0.00	0.00	
1,695.00	0.00	0.00	1,695.00	0.00	0.00	0.00	0.00	0.00	0.00	
1,710.00	0.00	0.00	1,710.00	0.00	0.00	0.00	0.00	0.00	0.00	
1,725.00	0.00	0.00	1,725.00	0.00	0.00	0.00	0.00	0.00	0.00	
1,740.00	0.00	0.00	1,740.00	0.00	0.00	0.00	0.00	0.00	0.00	
1,755.00	0.00	0.00	1,755.00	0.00	0.00	0.00	0.00	0.00	0.00	
1,770.00	0.00	0.00	1,770.00	0.00	0.00	0.00	0.00	0.00	0.00	
1,785.00	0.00	0.00	1,785.00	0.00	0.00	0.00	0.00	0.00	0.00	
1,800.00	0.00	0.00	1,800.00	0.00	0.00	0.00	0.00	0.00	0.00	
1,815.00	0.00	0.00	1,815.00	0.00	0.00	0.00	0.00	0.00	0.00	
1,830.00	0.00	0.00	1,830.00	0.00	0.00	0.00	0.00	0.00	0.00	
1,845.00	0.00	0.00	1,845.00	0.00	0.00	0.00	0.00	0.00	0.00	
1,860.00	0.00	0.00	1,860.00	0.00	0.00	0.00	0.00	0.00	0.00	
1,875.00	0.00	0.00	1,875.00	0.00	0.00	0.00	0.00	0.00	0.00	
1,890.00	0.00	0.00	1,890.00	0.00	0.00	0.00	0.00	0.00	0.00	
1,905.00	0.00	0.00	1,905.00	0.00	0.00	0.00	0.00	0.00	0.00	
1,920.00	0.00	0.00	1,920.00	0.00	0.00	0.00	0.00	0.00	0.00	
1,935.00	0.00	0.00	1,935.00	0.00	0.00	0.00	0.00	0.00	0.00	
1,950.00	0.00	0.00	1,950.00	0.00	0.00	0.00	0.00	0.00	0.00	
1,965.00	0.00	0.00	1,965.00	0.00	0.00	0.00	0.00	0.00	0.00	
1,980.00	0.00	0.00	1,980.00	0.00	0.00	0.00	0.00	0.00	0.00	
1,995.00	0.00	0.00	1,995.00	0.00	0.00	0.00	0.00	0.00	0.00	
2,000.00	0.00	0.00	2,000.00	0.00	0.00	0.00	0.00	0.00	0.00	
2,010.00	0.20	9.40	2,010.00	0.02	0.00	0.00	2.00	2.00	0.00	
2,025.00	0.50	9.40	2,025.00	0.11	0.02	0.00	2.00	2.00	0.00	
2,040.00	0.80	9.40	2,040.00	0.28	0.05	-0.01	2.00	2.00	0.00	
2,055.00	1.10	9.40	2,055.00	0.52	0.09	-0.02	2.00	2.00	0.00	
2,070.00	1.40	9.40	2,069.99	0.84	0.14	-0.03	2.00	2.00	0.00	
2,085.00	1.70	9.40	2,084.99	1.24	0.21	-0.04	2.00	2.00	0.00	
2,100.00	2.00	9.40	2,099.98	1.72	0.29	-0.05	2.00	2.00	0.00	
2,115.00	2.30	9.40	2,114.97	2.28	0.38	-0.07	2.00	2.00	0.00	
2,130.00	2.60	9.40	2,129.96	2.91	0.48	-0.09	2.00	2.00	0.00	
2,145.00	2.90	9.40	2,144.94	3.62	0.60	-0.11	2.00	2.00	0.00	
2,160.00	3.20	9.40	2,159.92	4.41	0.73	-0.14	2.00	2.00	0.00	
2,175.00	3.50	9.40	2,174.89	5.27	0.87	-0.17	2.00	2.00	0.00	
2,190.00	3.80	9.40	2,189.86	6.21	1.03	-0.20	2.00	2.00	0.00	
2,205.00	4.10	9.40	2,204.83	7.23	1.20	-0.23	2.00	2.00	0.00	
2,220.00	4.40	9.40	2,219.78	8.33	1.38	-0.26	2.00	2.00	0.00	
2,235.00	4.70	9.40	2,234.74	9.50	1.57	-0.30	2.00	2.00	0.00	
2,250.00	5.00	9.40	2,249.68	10.75	1.78	-0.34	2.00	2.00	0.00	
2,265.00	5.30	9.40	2,264.62	12.08	2.00	-0.38	2.00	2.00	0.00	
2,280.00	5.60	9.40	2,279.55	13.49	2.23	-0.42	2.00	2.00	0.00	
2,295.00	5.90	9.40	2,294.48	14.97	2.48	-0.47	2.00	2.00	0.00	
2,310.00	6.20	9.40	2,309.40	16.53	2.74	-0.52	2.00	2.00	0.00	
2,325.00	6.50	9.40	2,324.30	18.17	3.01	-0.57	2.00	2.00	0.00	
2,340.00	6.80	9.40	2,339.20	19.88	3.29	-0.63	2.00	2.00	0.00	
2,355.00	7.10	9.40	2,354.09	21.67	3.59	-0.68	2.00	2.00	0.00	

ConocoPhillips

Planning Report

Database:	EDT 17 Permian Prod	Local Co-ordinate Reference:	Well _ CAMPANA FED COM 701H - Slot EAST SLOT 2
Company:	DELAWARE BASIN WEST	TVD Reference:	GL @ 3210.00usft
Project:	EDDY COUNTY _DBW_NM_E	MD Reference:	GL @ 3210.00usft
Site:	CAMPANA STATE PROJECT	North Reference:	Grid
Well:	_CAMPANA FED COM 701H	Survey Calculation Method:	Minimum Curvature
Wellbore:	OWB		
Design:	PWP0		

Planned Survey										
Measured Depth (usft)	Inclination (°)	Azimuth (°)	Vertical Depth (usft)	+N/-S (usft)	+E/-W (usft)	Vertical Section (usft)	Dogleg Rate (°/100usft)	Build Rate (°/100usft)	Turn Rate (°/100usft)	
2,370.00	7.40	9.40	2,368.97	23.54	3.90	-0.74	2.00	2.00	0.00	
2,385.00	7.70	9.40	2,383.84	25.48	4.22	-0.80	2.00	2.00	0.00	
2,400.00	8.00	9.40	2,398.70	27.51	4.56	-0.87	2.00	2.00	0.00	
2,415.00	8.30	9.40	2,413.55	29.60	4.90	-0.93	2.00	2.00	0.00	
2,430.00	8.60	9.40	2,428.39	31.78	5.26	-1.00	2.00	2.00	0.00	
2,439.97	8.80	9.40	2,438.24	33.27	5.51	-1.05	2.00	2.00	0.00	
2,445.00	8.80	9.40	2,443.21	34.02	5.64	-1.07	0.00	0.00	0.00	
2,460.00	8.80	9.40	2,458.04	36.29	6.01	-1.14	0.00	0.00	0.00	
2,475.00	8.80	9.40	2,472.86	38.55	6.39	-1.21	0.00	0.00	0.00	
2,490.00	8.80	9.40	2,487.68	40.82	6.76	-1.29	0.00	0.00	0.00	
2,505.00	8.80	9.40	2,502.51	43.08	7.13	-1.36	0.00	0.00	0.00	
2,520.00	8.80	9.40	2,517.33	45.34	7.51	-1.43	0.00	0.00	0.00	
2,535.00	8.80	9.40	2,532.15	47.61	7.88	-1.50	0.00	0.00	0.00	
2,550.00	8.80	9.40	2,546.98	49.87	8.26	-1.57	0.00	0.00	0.00	
2,565.00	8.80	9.40	2,561.80	52.13	8.63	-1.64	0.00	0.00	0.00	
2,580.00	8.80	9.40	2,576.62	54.40	9.01	-1.71	0.00	0.00	0.00	
2,595.00	8.80	9.40	2,591.45	56.66	9.38	-1.78	0.00	0.00	0.00	
2,610.00	8.80	9.40	2,606.27	58.93	9.76	-1.86	0.00	0.00	0.00	
2,625.00	8.80	9.40	2,621.09	61.19	10.13	-1.93	0.00	0.00	0.00	
2,640.00	8.80	9.40	2,635.92	63.45	10.51	-2.00	0.00	0.00	0.00	
2,655.00	8.80	9.40	2,650.74	65.72	10.88	-2.07	0.00	0.00	0.00	
2,670.00	8.80	9.40	2,665.57	67.98	11.26	-2.14	0.00	0.00	0.00	
2,685.00	8.80	9.40	2,680.39	70.25	11.63	-2.21	0.00	0.00	0.00	
2,700.00	8.80	9.40	2,695.21	72.51	12.01	-2.28	0.00	0.00	0.00	
2,715.00	8.80	9.40	2,710.04	74.77	12.38	-2.35	0.00	0.00	0.00	
2,730.00	8.80	9.40	2,724.86	77.04	12.76	-2.43	0.00	0.00	0.00	
2,745.00	8.80	9.40	2,739.68	79.30	13.13	-2.50	0.00	0.00	0.00	
2,760.00	8.80	9.40	2,754.51	81.56	13.51	-2.57	0.00	0.00	0.00	
2,775.00	8.80	9.40	2,769.33	83.83	13.88	-2.64	0.00	0.00	0.00	
2,790.00	8.80	9.40	2,784.15	86.09	14.26	-2.71	0.00	0.00	0.00	
2,805.00	8.80	9.40	2,798.98	88.36	14.63	-2.78	0.00	0.00	0.00	
2,820.00	8.80	9.40	2,813.80	90.62	15.01	-2.85	0.00	0.00	0.00	
2,835.00	8.80	9.40	2,828.62	92.88	15.38	-2.92	0.00	0.00	0.00	
2,850.00	8.80	9.40	2,843.45	95.15	15.76	-3.00	0.00	0.00	0.00	
2,865.00	8.80	9.40	2,858.27	97.41	16.13	-3.07	0.00	0.00	0.00	
2,880.00	8.80	9.40	2,873.09	99.67	16.51	-3.14	0.00	0.00	0.00	
2,895.00	8.80	9.40	2,887.92	101.94	16.88	-3.21	0.00	0.00	0.00	
2,910.00	8.80	9.40	2,902.74	104.20	17.26	-3.28	0.00	0.00	0.00	
2,925.00	8.80	9.40	2,917.56	106.47	17.63	-3.35	0.00	0.00	0.00	
2,940.00	8.80	9.40	2,932.39	108.73	18.01	-3.42	0.00	0.00	0.00	
2,955.00	8.80	9.40	2,947.21	110.99	18.38	-3.49	0.00	0.00	0.00	
2,970.00	8.80	9.40	2,962.03	113.26	18.76	-3.57	0.00	0.00	0.00	
2,985.00	8.80	9.40	2,976.86	115.52	19.13	-3.64	0.00	0.00	0.00	
3,000.00	8.80	9.40	2,991.68	117.78	19.51	-3.71	0.00	0.00	0.00	
3,015.00	8.80	9.40	3,006.50	120.05	19.88	-3.78	0.00	0.00	0.00	
3,030.00	8.80	9.40	3,021.33	122.31	20.26	-3.85	0.00	0.00	0.00	
3,045.00	8.80	9.40	3,036.15	124.58	20.63	-3.92	0.00	0.00	0.00	
3,060.00	8.80	9.40	3,050.97	126.84	21.01	-3.99	0.00	0.00	0.00	
3,075.00	8.80	9.40	3,065.80	129.10	21.38	-4.07	0.00	0.00	0.00	
3,090.00	8.80	9.40	3,080.62	131.37	21.76	-4.14	0.00	0.00	0.00	
3,105.00	8.80	9.40	3,095.45	133.63	22.13	-4.21	0.00	0.00	0.00	
3,120.00	8.80	9.40	3,110.27	135.90	22.51	-4.28	0.00	0.00	0.00	
3,135.00	8.80	9.40	3,125.09	138.16	22.88	-4.35	0.00	0.00	0.00	

ConocoPhillips

Planning Report

Database:	EDT 17 Permian Prod	Local Co-ordinate Reference:	Well _ CAMPANA FED COM 701H - Slot EAST SLOT 2
Company:	DELAWARE BASIN WEST	TVD Reference:	GL @ 3210.00usft
Project:	EDDY COUNTY_DBW_NM_E	MD Reference:	GL @ 3210.00usft
Site:	CAMPANA STATE PROJECT	North Reference:	Grid
Well:	_CAMPANA FED COM 701H	Survey Calculation Method:	Minimum Curvature
Wellbore:	OWB		
Design:	PWP0		

Planned Survey										
Measured Depth (usft)	Inclination (°)	Azimuth (°)	Vertical Depth (usft)	+N/-S (usft)	+E/-W (usft)	Vertical Section (usft)	Dogleg Rate (°/100usft)	Build Rate (°/100usft)	Turn Rate (°/100usft)	
3,150.00	8.80	9.40	3,139.92	140.42	23.26	-4.42	0.00	0.00	0.00	
3,165.00	8.80	9.40	3,154.74	142.69	23.63	-4.49	0.00	0.00	0.00	
3,180.00	8.80	9.40	3,169.56	144.95	24.01	-4.56	0.00	0.00	0.00	
3,195.00	8.80	9.40	3,184.39	147.21	24.38	-4.64	0.00	0.00	0.00	
3,210.00	8.80	9.40	3,199.21	149.48	24.76	-4.71	0.00	0.00	0.00	
3,225.00	8.80	9.40	3,214.03	151.74	25.13	-4.78	0.00	0.00	0.00	
3,240.00	8.80	9.40	3,228.86	154.01	25.51	-4.85	0.00	0.00	0.00	
3,255.00	8.80	9.40	3,243.68	156.27	25.88	-4.92	0.00	0.00	0.00	
3,270.00	8.80	9.40	3,258.50	158.53	26.26	-4.99	0.00	0.00	0.00	
3,285.00	8.80	9.40	3,273.33	160.80	26.63	-5.06	0.00	0.00	0.00	
3,300.00	8.80	9.40	3,288.15	163.06	27.01	-5.13	0.00	0.00	0.00	
3,315.00	8.80	9.40	3,302.97	165.32	27.38	-5.21	0.00	0.00	0.00	
3,330.00	8.80	9.40	3,317.80	167.59	27.76	-5.28	0.00	0.00	0.00	
3,345.00	8.80	9.40	3,332.62	169.85	28.13	-5.35	0.00	0.00	0.00	
3,360.00	8.80	9.40	3,347.44	172.12	28.51	-5.42	0.00	0.00	0.00	
3,375.00	8.80	9.40	3,362.27	174.38	28.88	-5.49	0.00	0.00	0.00	
3,390.00	8.80	9.40	3,377.09	176.64	29.26	-5.56	0.00	0.00	0.00	
3,405.00	8.80	9.40	3,391.91	178.91	29.63	-5.63	0.00	0.00	0.00	
3,420.00	8.80	9.40	3,406.74	181.17	30.01	-5.70	0.00	0.00	0.00	
3,435.00	8.80	9.40	3,421.56	183.43	30.38	-5.78	0.00	0.00	0.00	
3,450.00	8.80	9.40	3,436.38	185.70	30.76	-5.85	0.00	0.00	0.00	
3,465.00	8.80	9.40	3,451.21	187.96	31.13	-5.92	0.00	0.00	0.00	
3,480.00	8.80	9.40	3,466.03	190.23	31.51	-5.99	0.00	0.00	0.00	
3,495.00	8.80	9.40	3,480.85	192.49	31.88	-6.06	0.00	0.00	0.00	
3,510.00	8.80	9.40	3,495.68	194.75	32.26	-6.13	0.00	0.00	0.00	
3,525.00	8.80	9.40	3,510.50	197.02	32.63	-6.20	0.00	0.00	0.00	
3,540.00	8.80	9.40	3,525.33	199.28	33.01	-6.28	0.00	0.00	0.00	
3,555.00	8.80	9.40	3,540.15	201.55	33.38	-6.35	0.00	0.00	0.00	
3,570.00	8.80	9.40	3,554.97	203.81	33.75	-6.42	0.00	0.00	0.00	
3,585.00	8.80	9.40	3,569.80	206.07	34.13	-6.49	0.00	0.00	0.00	
3,600.00	8.80	9.40	3,584.62	208.34	34.50	-6.56	0.00	0.00	0.00	
3,615.00	8.80	9.40	3,599.44	210.60	34.88	-6.63	0.00	0.00	0.00	
3,630.00	8.80	9.40	3,614.27	212.86	35.25	-6.70	0.00	0.00	0.00	
3,645.00	8.80	9.40	3,629.09	215.13	35.63	-6.77	0.00	0.00	0.00	
3,660.00	8.80	9.40	3,643.91	217.39	36.00	-6.85	0.00	0.00	0.00	
3,675.00	8.80	9.40	3,658.74	219.66	36.38	-6.92	0.00	0.00	0.00	
3,690.00	8.80	9.40	3,673.56	221.92	36.75	-6.99	0.00	0.00	0.00	
3,705.00	8.80	9.40	3,688.38	224.18	37.13	-7.06	0.00	0.00	0.00	
3,720.00	8.80	9.40	3,703.21	226.45	37.50	-7.13	0.00	0.00	0.00	
3,735.00	8.80	9.40	3,718.03	228.71	37.88	-7.20	0.00	0.00	0.00	
3,750.00	8.80	9.40	3,732.85	230.97	38.25	-7.27	0.00	0.00	0.00	
3,765.00	8.80	9.40	3,747.68	233.24	38.63	-7.34	0.00	0.00	0.00	
3,780.00	8.80	9.40	3,762.50	235.50	39.00	-7.42	0.00	0.00	0.00	
3,795.00	8.80	9.40	3,777.32	237.77	39.38	-7.49	0.00	0.00	0.00	
3,810.00	8.80	9.40	3,792.15	240.03	39.75	-7.56	0.00	0.00	0.00	
3,825.00	8.80	9.40	3,806.97	242.29	40.13	-7.63	0.00	0.00	0.00	
3,840.00	8.80	9.40	3,821.79	244.56	40.50	-7.70	0.00	0.00	0.00	
3,855.00	8.80	9.40	3,836.62	246.82	40.88	-7.77	0.00	0.00	0.00	
3,870.00	8.80	9.40	3,851.44	249.08	41.25	-7.84	0.00	0.00	0.00	
3,885.00	8.80	9.40	3,866.26	251.35	41.63	-7.91	0.00	0.00	0.00	
3,900.00	8.80	9.40	3,881.09	253.61	42.00	-7.99	0.00	0.00	0.00	
3,915.00	8.80	9.40	3,895.91	255.88	42.38	-8.06	0.00	0.00	0.00	
3,930.00	8.80	9.40	3,910.73	258.14	42.75	-8.13	0.00	0.00	0.00	

ConocoPhillips

Planning Report

Database:	EDT 17 Permian Prod	Local Co-ordinate Reference:	Well _ CAMPANA FED COM 701H - Slot EAST SLOT 2
Company:	DELAWARE BASIN WEST	TVD Reference:	GL @ 3210.00usft
Project:	EDDY COUNTY_DBW_NM_E	MD Reference:	GL @ 3210.00usft
Site:	CAMPANA STATE PROJECT	North Reference:	Grid
Well:	_CAMPANA FED COM 701H	Survey Calculation Method:	Minimum Curvature
Wellbore:	OWB		
Design:	PWP0		

Planned Survey										
Measured Depth (usft)	Inclination (°)	Azimuth (°)	Vertical Depth (usft)	+N/-S (usft)	+E/-W (usft)	Vertical Section (usft)	Dogleg Rate (°/100usft)	Build Rate (°/100usft)	Turn Rate (°/100usft)	
3,945.00	8.80	9.40	3,925.56	260.40	43.13	-8.20	0.00	0.00	0.00	
3,960.00	8.80	9.40	3,940.38	262.67	43.50	-8.27	0.00	0.00	0.00	
3,975.00	8.80	9.40	3,955.21	264.93	43.88	-8.34	0.00	0.00	0.00	
3,990.00	8.80	9.40	3,970.03	267.20	44.25	-8.41	0.00	0.00	0.00	
4,005.00	8.80	9.40	3,984.85	269.46	44.63	-8.48	0.00	0.00	0.00	
4,020.00	8.80	9.40	3,999.68	271.72	45.00	-8.56	0.00	0.00	0.00	
4,035.00	8.80	9.40	4,014.50	273.99	45.38	-8.63	0.00	0.00	0.00	
4,050.00	8.80	9.40	4,029.32	276.25	45.75	-8.70	0.00	0.00	0.00	
4,065.00	8.80	9.40	4,044.15	278.51	46.13	-8.77	0.00	0.00	0.00	
4,080.00	8.80	9.40	4,058.97	280.78	46.50	-8.84	0.00	0.00	0.00	
4,095.00	8.80	9.40	4,073.79	283.04	46.88	-8.91	0.00	0.00	0.00	
4,110.00	8.80	9.40	4,088.62	285.31	47.25	-8.98	0.00	0.00	0.00	
4,125.00	8.80	9.40	4,103.44	287.57	47.63	-9.06	0.00	0.00	0.00	
4,140.00	8.80	9.40	4,118.26	289.83	48.00	-9.13	0.00	0.00	0.00	
4,155.00	8.80	9.40	4,133.09	292.10	48.38	-9.20	0.00	0.00	0.00	
4,170.00	8.80	9.40	4,147.91	294.36	48.75	-9.27	0.00	0.00	0.00	
4,185.00	8.80	9.40	4,162.73	296.62	49.13	-9.34	0.00	0.00	0.00	
4,200.00	8.80	9.40	4,177.56	298.89	49.50	-9.41	0.00	0.00	0.00	
4,215.00	8.80	9.40	4,192.38	301.15	49.88	-9.48	0.00	0.00	0.00	
4,230.00	8.80	9.40	4,207.20	303.42	50.25	-9.55	0.00	0.00	0.00	
4,245.00	8.80	9.40	4,222.03	305.68	50.63	-9.63	0.00	0.00	0.00	
4,260.00	8.80	9.40	4,236.85	307.94	51.00	-9.70	0.00	0.00	0.00	
4,275.00	8.80	9.40	4,251.67	310.21	51.38	-9.77	0.00	0.00	0.00	
4,290.00	8.80	9.40	4,266.50	312.47	51.75	-9.84	0.00	0.00	0.00	
4,305.00	8.80	9.40	4,281.32	314.73	52.13	-9.91	0.00	0.00	0.00	
4,320.00	8.80	9.40	4,296.14	317.00	52.50	-9.98	0.00	0.00	0.00	
4,335.00	8.80	9.40	4,310.97	319.26	52.88	-10.05	0.00	0.00	0.00	
4,350.00	8.80	9.40	4,325.79	321.53	53.25	-10.12	0.00	0.00	0.00	
4,365.00	8.80	9.40	4,340.61	323.79	53.63	-10.20	0.00	0.00	0.00	
4,380.00	8.80	9.40	4,355.44	326.05	54.00	-10.27	0.00	0.00	0.00	
4,395.00	8.80	9.40	4,370.26	328.32	54.38	-10.34	0.00	0.00	0.00	
4,410.00	8.80	9.40	4,385.09	330.58	54.75	-10.41	0.00	0.00	0.00	
4,425.00	8.80	9.40	4,399.91	332.85	55.13	-10.48	0.00	0.00	0.00	
4,440.00	8.80	9.40	4,414.73	335.11	55.50	-10.55	0.00	0.00	0.00	
4,455.00	8.80	9.40	4,429.56	337.37	55.88	-10.62	0.00	0.00	0.00	
4,470.00	8.80	9.40	4,444.38	339.64	56.25	-10.69	0.00	0.00	0.00	
4,485.00	8.80	9.40	4,459.20	341.90	56.63	-10.77	0.00	0.00	0.00	
4,500.00	8.80	9.40	4,474.03	344.16	57.00	-10.84	0.00	0.00	0.00	
4,515.00	8.80	9.40	4,488.85	346.43	57.38	-10.91	0.00	0.00	0.00	
4,530.00	8.80	9.40	4,503.67	348.69	57.75	-10.98	0.00	0.00	0.00	
4,545.00	8.80	9.40	4,518.50	350.96	58.13	-11.05	0.00	0.00	0.00	
4,560.00	8.80	9.40	4,533.32	353.22	58.50	-11.12	0.00	0.00	0.00	
4,575.00	8.80	9.40	4,548.14	355.48	58.88	-11.19	0.00	0.00	0.00	
4,590.00	8.80	9.40	4,562.97	357.75	59.25	-11.26	0.00	0.00	0.00	
4,605.00	8.80	9.40	4,577.79	360.01	59.63	-11.34	0.00	0.00	0.00	
4,620.00	8.80	9.40	4,592.61	362.27	60.00	-11.41	0.00	0.00	0.00	
4,635.00	8.80	9.40	4,607.44	364.54	60.37	-11.48	0.00	0.00	0.00	
4,650.00	8.80	9.40	4,622.26	366.80	60.75	-11.55	0.00	0.00	0.00	
4,665.00	8.80	9.40	4,637.08	369.07	61.12	-11.62	0.00	0.00	0.00	
4,680.00	8.80	9.40	4,651.91	371.33	61.50	-11.69	0.00	0.00	0.00	
4,695.00	8.80	9.40	4,666.73	373.59	61.87	-11.76	0.00	0.00	0.00	
4,710.00	8.80	9.40	4,681.55	375.86	62.25	-11.84	0.00	0.00	0.00	
4,725.00	8.80	9.40	4,696.38	378.12	62.62	-11.91	0.00	0.00	0.00	

ConocoPhillips

Planning Report

Database:	EDT 17 Permian Prod	Local Co-ordinate Reference:	Well _ CAMPANA FED COM 701H - Slot EAST SLOT 2
Company:	DELAWARE BASIN WEST	TVD Reference:	GL @ 3210.00usft
Project:	EDDY COUNTY_DBW_NM_E	MD Reference:	GL @ 3210.00usft
Site:	CAMPANA STATE PROJECT	North Reference:	Grid
Well:	_CAMPANA FED COM 701H	Survey Calculation Method:	Minimum Curvature
Wellbore:	OWB		
Design:	PWP0		

Planned Survey										
Measured Depth (usft)	Inclination (°)	Azimuth (°)	Vertical Depth (usft)	+N/-S (usft)	+E/-W (usft)	Vertical Section (usft)	Dogleg Rate (°/100usft)	Build Rate (°/100usft)	Turn Rate (°/100usft)	
4,740.00	8.80	9.40	4,711.20	380.38	63.00	-11.98	0.00	0.00	0.00	
4,755.00	8.80	9.40	4,726.02	382.65	63.37	-12.05	0.00	0.00	0.00	
4,770.00	8.80	9.40	4,740.85	384.91	63.75	-12.12	0.00	0.00	0.00	
4,785.00	8.80	9.40	4,755.67	387.18	64.12	-12.19	0.00	0.00	0.00	
4,800.00	8.80	9.40	4,770.50	389.44	64.50	-12.26	0.00	0.00	0.00	
4,815.00	8.80	9.40	4,785.32	391.70	64.87	-12.33	0.00	0.00	0.00	
4,830.00	8.80	9.40	4,800.14	393.97	65.25	-12.41	0.00	0.00	0.00	
4,845.00	8.80	9.40	4,814.97	396.23	65.62	-12.48	0.00	0.00	0.00	
4,860.00	8.80	9.40	4,829.79	398.50	66.00	-12.55	0.00	0.00	0.00	
4,875.00	8.80	9.40	4,844.61	400.76	66.37	-12.62	0.00	0.00	0.00	
4,890.00	8.80	9.40	4,859.44	403.02	66.75	-12.69	0.00	0.00	0.00	
4,905.00	8.80	9.40	4,874.26	405.29	67.12	-12.76	0.00	0.00	0.00	
4,920.00	8.80	9.40	4,889.08	407.55	67.50	-12.83	0.00	0.00	0.00	
4,935.00	8.80	9.40	4,903.91	409.81	67.87	-12.90	0.00	0.00	0.00	
4,950.00	8.80	9.40	4,918.73	412.08	68.25	-12.98	0.00	0.00	0.00	
4,965.00	8.80	9.40	4,933.55	414.34	68.62	-13.05	0.00	0.00	0.00	
4,980.00	8.80	9.40	4,948.38	416.61	69.00	-13.12	0.00	0.00	0.00	
4,995.00	8.80	9.40	4,963.20	418.87	69.37	-13.19	0.00	0.00	0.00	
5,010.00	8.80	9.40	4,978.02	421.13	69.75	-13.26	0.00	0.00	0.00	
5,025.00	8.80	9.40	4,992.85	423.40	70.12	-13.33	0.00	0.00	0.00	
5,040.00	8.80	9.40	5,007.67	425.66	70.50	-13.40	0.00	0.00	0.00	
5,055.00	8.80	9.40	5,022.49	427.92	70.87	-13.47	0.00	0.00	0.00	
5,070.00	8.80	9.40	5,037.32	430.19	71.25	-13.55	0.00	0.00	0.00	
5,085.00	8.80	9.40	5,052.14	432.45	71.62	-13.62	0.00	0.00	0.00	
5,100.00	8.80	9.40	5,066.96	434.72	72.00	-13.69	0.00	0.00	0.00	
5,115.00	8.80	9.40	5,081.79	436.98	72.37	-13.76	0.00	0.00	0.00	
5,130.00	8.80	9.40	5,096.61	439.24	72.75	-13.83	0.00	0.00	0.00	
5,145.00	8.80	9.40	5,111.43	441.51	73.12	-13.90	0.00	0.00	0.00	
5,160.00	8.80	9.40	5,126.26	443.77	73.50	-13.97	0.00	0.00	0.00	
5,175.00	8.80	9.40	5,141.08	446.03	73.87	-14.04	0.00	0.00	0.00	
5,190.00	8.80	9.40	5,155.90	448.30	74.25	-14.12	0.00	0.00	0.00	
5,205.00	8.80	9.40	5,170.73	450.56	74.62	-14.19	0.00	0.00	0.00	
5,220.00	8.80	9.40	5,185.55	452.83	75.00	-14.26	0.00	0.00	0.00	
5,235.00	8.80	9.40	5,200.38	455.09	75.37	-14.33	0.00	0.00	0.00	
5,250.00	8.80	9.40	5,215.20	457.35	75.75	-14.40	0.00	0.00	0.00	
5,265.00	8.80	9.40	5,230.02	459.62	76.12	-14.47	0.00	0.00	0.00	
5,280.00	8.80	9.40	5,244.85	461.88	76.50	-14.54	0.00	0.00	0.00	
5,295.00	8.80	9.40	5,259.67	464.15	76.87	-14.62	0.00	0.00	0.00	
5,310.00	8.80	9.40	5,274.49	466.41	77.25	-14.69	0.00	0.00	0.00	
5,325.00	8.80	9.40	5,289.32	468.67	77.62	-14.76	0.00	0.00	0.00	
5,340.00	8.80	9.40	5,304.14	470.94	78.00	-14.83	0.00	0.00	0.00	
5,355.00	8.80	9.40	5,318.96	473.20	78.37	-14.90	0.00	0.00	0.00	
5,370.00	8.80	9.40	5,333.79	475.46	78.75	-14.97	0.00	0.00	0.00	
5,385.00	8.80	9.40	5,348.61	477.73	79.12	-15.04	0.00	0.00	0.00	
5,400.00	8.80	9.40	5,363.43	479.99	79.50	-15.11	0.00	0.00	0.00	
5,415.00	8.80	9.40	5,378.26	482.26	79.87	-15.19	0.00	0.00	0.00	
5,430.00	8.80	9.40	5,393.08	484.52	80.25	-15.26	0.00	0.00	0.00	
5,445.00	8.80	9.40	5,407.90	486.78	80.62	-15.33	0.00	0.00	0.00	
5,460.00	8.80	9.40	5,422.73	489.05	81.00	-15.40	0.00	0.00	0.00	
5,475.00	8.80	9.40	5,437.55	491.31	81.37	-15.47	0.00	0.00	0.00	
5,490.00	8.80	9.40	5,452.37	493.57	81.75	-15.54	0.00	0.00	0.00	
5,505.00	8.80	9.40	5,467.20	495.84	82.12	-15.61	0.00	0.00	0.00	
5,520.00	8.80	9.40	5,482.02	498.10	82.50	-15.68	0.00	0.00	0.00	

ConocoPhillips

Planning Report

Database:	EDT 17 Permian Prod	Local Co-ordinate Reference:	Well _ CAMPANA FED COM 701H - Slot EAST SLOT 2
Company:	DELAWARE BASIN WEST	TVD Reference:	GL @ 3210.00usft
Project:	EDDY COUNTY_DBW_NM_E	MD Reference:	GL @ 3210.00usft
Site:	CAMPANA STATE PROJECT	North Reference:	Grid
Well:	_CAMPANA FED COM 701H	Survey Calculation Method:	Minimum Curvature
Wellbore:	OWB		
Design:	PWP0		

Planned Survey										
Measured Depth (usft)	Inclination (°)	Azimuth (°)	Vertical Depth (usft)	+N/-S (usft)	+E/-W (usft)	Vertical Section (usft)	Dogleg Rate (°/100usft)	Build Rate (°/100usft)	Turn Rate (°/100usft)	
5,535.00	8.80	9.40	5,496.84	500.37	82.87	-15.76	0.00	0.00	0.00	
5,550.00	8.80	9.40	5,511.67	502.63	83.25	-15.83	0.00	0.00	0.00	
5,565.00	8.80	9.40	5,526.49	504.89	83.62	-15.90	0.00	0.00	0.00	
5,580.00	8.80	9.40	5,541.31	507.16	84.00	-15.97	0.00	0.00	0.00	
5,595.00	8.80	9.40	5,556.14	509.42	84.37	-16.04	0.00	0.00	0.00	
5,610.00	8.80	9.40	5,570.96	511.68	84.75	-16.11	0.00	0.00	0.00	
5,625.00	8.80	9.40	5,585.78	513.95	85.12	-16.18	0.00	0.00	0.00	
5,640.00	8.80	9.40	5,600.61	516.21	85.50	-16.25	0.00	0.00	0.00	
5,655.00	8.80	9.40	5,615.43	518.48	85.87	-16.33	0.00	0.00	0.00	
5,670.00	8.80	9.40	5,630.26	520.74	86.25	-16.40	0.00	0.00	0.00	
5,685.00	8.80	9.40	5,645.08	523.00	86.62	-16.47	0.00	0.00	0.00	
5,700.00	8.80	9.40	5,659.90	525.27	86.99	-16.54	0.00	0.00	0.00	
5,715.00	8.80	9.40	5,674.73	527.53	87.37	-16.61	0.00	0.00	0.00	
5,730.00	8.80	9.40	5,689.55	529.80	87.74	-16.68	0.00	0.00	0.00	
5,745.00	8.80	9.40	5,704.37	532.06	88.12	-16.75	0.00	0.00	0.00	
5,760.00	8.80	9.40	5,719.20	534.32	88.49	-16.82	0.00	0.00	0.00	
5,775.00	8.80	9.40	5,734.02	536.59	88.87	-16.90	0.00	0.00	0.00	
5,790.00	8.80	9.40	5,748.84	538.85	89.24	-16.97	0.00	0.00	0.00	
5,805.00	8.80	9.40	5,763.67	541.11	89.62	-17.04	0.00	0.00	0.00	
5,820.00	8.80	9.40	5,778.49	543.38	89.99	-17.11	0.00	0.00	0.00	
5,835.00	8.80	9.40	5,793.31	545.64	90.37	-17.18	0.00	0.00	0.00	
5,850.00	8.80	9.40	5,808.14	547.91	90.74	-17.25	0.00	0.00	0.00	
5,865.00	8.80	9.40	5,822.96	550.17	91.12	-17.32	0.00	0.00	0.00	
5,880.00	8.80	9.40	5,837.78	552.43	91.49	-17.40	0.00	0.00	0.00	
5,895.00	8.80	9.40	5,852.61	554.70	91.87	-17.47	0.00	0.00	0.00	
5,910.00	8.80	9.40	5,867.43	556.96	92.24	-17.54	0.00	0.00	0.00	
5,925.00	8.80	9.40	5,882.25	559.22	92.62	-17.61	0.00	0.00	0.00	
5,940.00	8.80	9.40	5,897.08	561.49	92.99	-17.68	0.00	0.00	0.00	
5,955.00	8.80	9.40	5,911.90	563.75	93.37	-17.75	0.00	0.00	0.00	
5,970.00	8.80	9.40	5,926.72	566.02	93.74	-17.82	0.00	0.00	0.00	
5,985.00	8.80	9.40	5,941.55	568.28	94.12	-17.89	0.00	0.00	0.00	
6,000.00	8.80	9.40	5,956.37	570.54	94.49	-17.97	0.00	0.00	0.00	
6,015.00	8.80	9.40	5,971.19	572.81	94.87	-18.04	0.00	0.00	0.00	
6,030.00	8.80	9.40	5,986.02	575.07	95.24	-18.11	0.00	0.00	0.00	
6,045.00	8.80	9.40	6,000.84	577.33	95.62	-18.18	0.00	0.00	0.00	
6,060.00	8.80	9.40	6,015.66	579.60	95.99	-18.25	0.00	0.00	0.00	
6,075.00	8.80	9.40	6,030.49	581.86	96.37	-18.32	0.00	0.00	0.00	
6,090.00	8.80	9.40	6,045.31	584.13	96.74	-18.39	0.00	0.00	0.00	
6,105.00	8.80	9.40	6,060.14	586.39	97.12	-18.46	0.00	0.00	0.00	
6,120.00	8.80	9.40	6,074.96	588.65	97.49	-18.54	0.00	0.00	0.00	
6,135.00	8.80	9.40	6,089.78	590.92	97.87	-18.61	0.00	0.00	0.00	
6,150.00	8.80	9.40	6,104.61	593.18	98.24	-18.68	0.00	0.00	0.00	
6,165.00	8.80	9.40	6,119.43	595.45	98.62	-18.75	0.00	0.00	0.00	
6,169.14	8.80	9.40	6,123.52	596.07	98.72	-18.77	0.00	0.00	0.00	
6,180.00	8.69	9.40	6,134.25	597.70	98.99	-18.82	1.00	-1.00	0.00	
6,195.00	8.54	9.40	6,149.08	599.92	99.36	-18.89	1.00	-1.00	0.00	
6,210.00	8.39	9.40	6,163.92	602.09	99.72	-18.96	1.00	-1.00	0.00	
6,225.00	8.24	9.40	6,178.76	604.23	100.07	-19.03	1.00	-1.00	0.00	
6,240.00	8.09	9.40	6,193.61	606.34	100.42	-19.09	1.00	-1.00	0.00	
6,255.00	7.94	9.40	6,208.46	608.40	100.76	-19.16	1.00	-1.00	0.00	
6,270.00	7.79	9.40	6,223.32	610.43	101.10	-19.22	1.00	-1.00	0.00	
6,285.00	7.64	9.40	6,238.19	612.41	101.43	-19.28	1.00	-1.00	0.00	
6,300.00	7.49	9.40	6,253.06	614.36	101.75	-19.35	1.00	-1.00	0.00	

ConocoPhillips

Planning Report

Database:	EDT 17 Permian Prod	Local Co-ordinate Reference:	Well _ CAMPANA FED COM 701H - Slot EAST SLOT 2
Company:	DELAWARE BASIN WEST	TVD Reference:	GL @ 3210.00usft
Project:	EDDY COUNTY_DBW_NM_E	MD Reference:	GL @ 3210.00usft
Site:	CAMPANA STATE PROJECT	North Reference:	Grid
Well:	_CAMPANA FED COM 701H	Survey Calculation Method:	Minimum Curvature
Wellbore:	OWB		
Design:	PWP0		

Planned Survey										
Measured Depth (usft)	Inclination (°)	Azimuth (°)	Vertical Depth (usft)	+N/-S (usft)	+E/-W (usft)	Vertical Section (usft)	Dogleg Rate (°/100usft)	Build Rate (°/100usft)	Turn Rate (°/100usft)	
6,315.00	7.34	9.40	6,267.93	616.27	102.07	-19.41	1.00	-1.00	0.00	
6,330.00	7.19	9.40	6,282.81	618.14	102.38	-19.46	1.00	-1.00	0.00	
6,345.00	7.04	9.40	6,297.70	619.98	102.68	-19.52	1.00	-1.00	0.00	
6,360.00	6.89	9.40	6,312.59	621.77	102.98	-19.58	1.00	-1.00	0.00	
6,375.00	6.74	9.40	6,327.48	623.53	103.27	-19.63	1.00	-1.00	0.00	
6,390.00	6.59	9.40	6,342.38	625.24	103.55	-19.69	1.00	-1.00	0.00	
6,405.00	6.44	9.40	6,357.28	626.92	103.83	-19.74	1.00	-1.00	0.00	
6,420.00	6.29	9.40	6,372.19	628.56	104.10	-19.79	1.00	-1.00	0.00	
6,435.00	6.14	9.40	6,387.10	630.17	104.37	-19.84	1.00	-1.00	0.00	
6,450.00	5.99	9.40	6,402.02	631.73	104.63	-19.89	1.00	-1.00	0.00	
6,465.00	5.84	9.40	6,416.94	633.26	104.88	-19.94	1.00	-1.00	0.00	
6,480.00	5.69	9.40	6,431.86	634.74	105.13	-19.99	1.00	-1.00	0.00	
6,495.00	5.54	9.40	6,446.79	636.19	105.37	-20.03	1.00	-1.00	0.00	
6,510.00	5.39	9.40	6,461.72	637.60	105.60	-20.08	1.00	-1.00	0.00	
6,525.00	5.24	9.40	6,476.66	638.97	105.83	-20.12	1.00	-1.00	0.00	
6,540.00	5.09	9.40	6,491.59	640.30	106.05	-20.16	1.00	-1.00	0.00	
6,555.00	4.94	9.40	6,506.54	641.60	106.26	-20.20	1.00	-1.00	0.00	
6,570.00	4.79	9.40	6,521.48	642.85	106.47	-20.24	1.00	-1.00	0.00	
6,585.00	4.64	9.40	6,536.43	644.07	106.67	-20.28	1.00	-1.00	0.00	
6,600.00	4.49	9.40	6,551.38	645.25	106.87	-20.32	1.00	-1.00	0.00	
6,615.00	4.34	9.40	6,566.34	646.39	107.05	-20.35	1.00	-1.00	0.00	
6,630.00	4.19	9.40	6,581.30	647.49	107.24	-20.39	1.00	-1.00	0.00	
6,645.00	4.04	9.40	6,596.26	648.55	107.41	-20.42	1.00	-1.00	0.00	
6,660.00	3.89	9.40	6,611.22	649.57	107.58	-20.45	1.00	-1.00	0.00	
6,675.00	3.74	9.40	6,626.19	650.56	107.75	-20.48	1.00	-1.00	0.00	
6,690.00	3.59	9.40	6,641.16	651.50	107.90	-20.51	1.00	-1.00	0.00	
6,705.00	3.44	9.40	6,656.13	652.41	108.05	-20.54	1.00	-1.00	0.00	
6,720.00	3.29	9.40	6,671.11	653.28	108.20	-20.57	1.00	-1.00	0.00	
6,735.00	3.14	9.40	6,686.08	654.11	108.33	-20.60	1.00	-1.00	0.00	
6,750.00	2.99	9.40	6,701.06	654.90	108.46	-20.62	1.00	-1.00	0.00	
6,765.00	2.84	9.40	6,716.04	655.65	108.59	-20.65	1.00	-1.00	0.00	
6,780.00	2.69	9.40	6,731.02	656.37	108.71	-20.67	1.00	-1.00	0.00	
6,795.00	2.54	9.40	6,746.01	657.04	108.82	-20.69	1.00	-1.00	0.00	
6,810.00	2.39	9.40	6,760.99	657.68	108.93	-20.71	1.00	-1.00	0.00	
6,825.00	2.24	9.40	6,775.98	658.28	109.02	-20.73	1.00	-1.00	0.00	
6,840.00	2.09	9.40	6,790.97	658.84	109.12	-20.75	1.00	-1.00	0.00	
6,855.00	1.94	9.40	6,805.96	659.36	109.20	-20.76	1.00	-1.00	0.00	
6,870.00	1.79	9.40	6,820.95	659.84	109.28	-20.78	1.00	-1.00	0.00	
6,885.00	1.64	9.40	6,835.95	660.28	109.36	-20.79	1.00	-1.00	0.00	
6,900.00	1.49	9.40	6,850.94	660.69	109.42	-20.80	1.00	-1.00	0.00	
6,915.00	1.34	9.40	6,865.94	661.05	109.48	-20.82	1.00	-1.00	0.00	
6,930.00	1.19	9.40	6,880.93	661.38	109.54	-20.83	1.00	-1.00	0.00	
6,945.00	1.04	9.40	6,895.93	661.67	109.59	-20.83	1.00	-1.00	0.00	
6,960.00	0.89	9.40	6,910.93	661.92	109.63	-20.84	1.00	-1.00	0.00	
6,975.00	0.74	9.40	6,925.93	662.13	109.66	-20.85	1.00	-1.00	0.00	
6,990.00	0.59	9.40	6,940.93	662.30	109.69	-20.85	1.00	-1.00	0.00	
7,005.00	0.44	9.40	6,955.93	662.43	109.71	-20.86	1.00	-1.00	0.00	
7,020.00	0.29	9.40	6,970.93	662.53	109.73	-20.86	1.00	-1.00	0.00	
7,035.00	0.14	9.40	6,985.93	662.58	109.74	-20.86	1.00	-1.00	0.00	
7,049.07	0.00	0.00	7,000.00	662.60	109.74	-20.86	1.00	-1.00	0.00	
7,050.00	0.00	0.00	7,000.93	662.60	109.74	-20.86	0.00	0.00	0.00	
7,065.00	0.00	0.00	7,015.93	662.60	109.74	-20.86	0.00	0.00	0.00	
7,080.00	0.00	0.00	7,030.93	662.60	109.74	-20.86	0.00	0.00	0.00	

ConocoPhillips

Planning Report

Database:	EDT 17 Permian Prod	Local Co-ordinate Reference:	Well _ CAMPANA FED COM 701H - Slot EAST SLOT 2
Company:	DELAWARE BASIN WEST	TVD Reference:	GL @ 3210.00usft
Project:	EDDY COUNTY_DBW_NM_E	MD Reference:	GL @ 3210.00usft
Site:	CAMPANA STATE PROJECT	North Reference:	Grid
Well:	_CAMPANA FED COM 701H	Survey Calculation Method:	Minimum Curvature
Wellbore:	OWB		
Design:	PWP0		

Planned Survey										
Measured Depth (usft)	Inclination (°)	Azimuth (°)	Vertical Depth (usft)	+N/-S (usft)	+E/-W (usft)	Vertical Section (usft)	Dogleg Rate (°/100usft)	Build Rate (°/100usft)	Turn Rate (°/100usft)	
7,095.00	0.00	0.00	7,045.93	662.60	109.74	-20.86	0.00	0.00	0.00	
7,110.00	0.00	0.00	7,060.93	662.60	109.74	-20.86	0.00	0.00	0.00	
7,125.00	0.00	0.00	7,075.93	662.60	109.74	-20.86	0.00	0.00	0.00	
7,140.00	0.00	0.00	7,090.93	662.60	109.74	-20.86	0.00	0.00	0.00	
7,155.00	0.00	0.00	7,105.93	662.60	109.74	-20.86	0.00	0.00	0.00	
7,170.00	0.00	0.00	7,120.93	662.60	109.74	-20.86	0.00	0.00	0.00	
7,185.00	0.00	0.00	7,135.93	662.60	109.74	-20.86	0.00	0.00	0.00	
7,200.00	0.00	0.00	7,150.93	662.60	109.74	-20.86	0.00	0.00	0.00	
7,215.00	0.00	0.00	7,165.93	662.60	109.74	-20.86	0.00	0.00	0.00	
7,230.00	0.00	0.00	7,180.93	662.60	109.74	-20.86	0.00	0.00	0.00	
7,245.00	0.00	0.00	7,195.93	662.60	109.74	-20.86	0.00	0.00	0.00	
7,260.00	0.00	0.00	7,210.93	662.60	109.74	-20.86	0.00	0.00	0.00	
7,275.00	0.00	0.00	7,225.93	662.60	109.74	-20.86	0.00	0.00	0.00	
7,290.00	0.00	0.00	7,240.93	662.60	109.74	-20.86	0.00	0.00	0.00	
7,305.00	0.00	0.00	7,255.93	662.60	109.74	-20.86	0.00	0.00	0.00	
7,320.00	0.00	0.00	7,270.93	662.60	109.74	-20.86	0.00	0.00	0.00	
7,335.00	0.00	0.00	7,285.93	662.60	109.74	-20.86	0.00	0.00	0.00	
7,350.00	0.00	0.00	7,300.93	662.60	109.74	-20.86	0.00	0.00	0.00	
7,365.00	0.00	0.00	7,315.93	662.60	109.74	-20.86	0.00	0.00	0.00	
7,380.00	0.00	0.00	7,330.93	662.60	109.74	-20.86	0.00	0.00	0.00	
7,395.00	0.00	0.00	7,345.93	662.60	109.74	-20.86	0.00	0.00	0.00	
7,410.00	0.00	0.00	7,360.93	662.60	109.74	-20.86	0.00	0.00	0.00	
7,425.00	0.00	0.00	7,375.93	662.60	109.74	-20.86	0.00	0.00	0.00	
7,440.00	0.00	0.00	7,390.93	662.60	109.74	-20.86	0.00	0.00	0.00	
7,455.00	0.00	0.00	7,405.93	662.60	109.74	-20.86	0.00	0.00	0.00	
7,470.00	0.00	0.00	7,420.93	662.60	109.74	-20.86	0.00	0.00	0.00	
7,485.00	0.00	0.00	7,435.93	662.60	109.74	-20.86	0.00	0.00	0.00	
7,500.00	0.00	0.00	7,450.93	662.60	109.74	-20.86	0.00	0.00	0.00	
7,515.00	0.00	0.00	7,465.93	662.60	109.74	-20.86	0.00	0.00	0.00	
7,530.00	0.00	0.00	7,480.93	662.60	109.74	-20.86	0.00	0.00	0.00	
7,545.00	0.00	0.00	7,495.93	662.60	109.74	-20.86	0.00	0.00	0.00	
7,560.00	0.00	0.00	7,510.93	662.60	109.74	-20.86	0.00	0.00	0.00	
7,575.00	0.00	0.00	7,525.93	662.60	109.74	-20.86	0.00	0.00	0.00	
7,590.00	0.00	0.00	7,540.93	662.60	109.74	-20.86	0.00	0.00	0.00	
7,605.00	0.00	0.00	7,555.93	662.60	109.74	-20.86	0.00	0.00	0.00	
7,620.00	0.00	0.00	7,570.93	662.60	109.74	-20.86	0.00	0.00	0.00	
7,635.00	0.00	0.00	7,585.93	662.60	109.74	-20.86	0.00	0.00	0.00	
7,650.00	0.00	0.00	7,600.93	662.60	109.74	-20.86	0.00	0.00	0.00	
7,665.00	0.00	0.00	7,615.93	662.60	109.74	-20.86	0.00	0.00	0.00	
7,680.00	0.00	0.00	7,630.93	662.60	109.74	-20.86	0.00	0.00	0.00	
7,695.00	0.00	0.00	7,645.93	662.60	109.74	-20.86	0.00	0.00	0.00	
7,710.00	0.00	0.00	7,660.93	662.60	109.74	-20.86	0.00	0.00	0.00	
7,725.00	0.00	0.00	7,675.93	662.60	109.74	-20.86	0.00	0.00	0.00	
7,740.00	0.00	0.00	7,690.93	662.60	109.74	-20.86	0.00	0.00	0.00	
7,755.00	0.00	0.00	7,705.93	662.60	109.74	-20.86	0.00	0.00	0.00	
7,770.00	0.00	0.00	7,720.93	662.60	109.74	-20.86	0.00	0.00	0.00	
7,785.00	0.00	0.00	7,735.93	662.60	109.74	-20.86	0.00	0.00	0.00	
7,800.00	0.00	0.00	7,750.93	662.60	109.74	-20.86	0.00	0.00	0.00	
7,815.00	0.00	0.00	7,765.93	662.60	109.74	-20.86	0.00	0.00	0.00	
7,830.00	0.00	0.00	7,780.93	662.60	109.74	-20.86	0.00	0.00	0.00	
7,845.00	0.00	0.00	7,795.93	662.60	109.74	-20.86	0.00	0.00	0.00	
7,860.00	0.00	0.00	7,810.93	662.60	109.74	-20.86	0.00	0.00	0.00	
7,875.00	0.00	0.00	7,825.93	662.60	109.74	-20.86	0.00	0.00	0.00	

ConocoPhillips

Planning Report

Database:	EDT 17 Permian Prod	Local Co-ordinate Reference:	Well _ CAMPANA FED COM 701H - Slot EAST SLOT 2
Company:	DELAWARE BASIN WEST	TVD Reference:	GL @ 3210.00usft
Project:	EDDY COUNTY_DBW_NM_E	MD Reference:	GL @ 3210.00usft
Site:	CAMPANA STATE PROJECT	North Reference:	Grid
Well:	_CAMPANA FED COM 701H	Survey Calculation Method:	Minimum Curvature
Wellbore:	OWB		
Design:	PWP0		

Planned Survey										
Measured Depth (usft)	Inclination (°)	Azimuth (°)	Vertical Depth (usft)	+N/-S (usft)	+E/-W (usft)	Vertical Section (usft)	Dogleg Rate (°/100usft)	Build Rate (°/100usft)	Turn Rate (°/100usft)	
7,890.00	0.00	0.00	7,840.93	662.60	109.74	-20.86	0.00	0.00	0.00	
7,905.00	0.00	0.00	7,855.93	662.60	109.74	-20.86	0.00	0.00	0.00	
7,920.00	0.00	0.00	7,870.93	662.60	109.74	-20.86	0.00	0.00	0.00	
7,935.00	0.00	0.00	7,885.93	662.60	109.74	-20.86	0.00	0.00	0.00	
7,950.00	0.00	0.00	7,900.93	662.60	109.74	-20.86	0.00	0.00	0.00	
7,965.00	0.00	0.00	7,915.93	662.60	109.74	-20.86	0.00	0.00	0.00	
7,980.00	0.00	0.00	7,930.93	662.60	109.74	-20.86	0.00	0.00	0.00	
7,995.00	0.00	0.00	7,945.93	662.60	109.74	-20.86	0.00	0.00	0.00	
8,010.00	0.00	0.00	7,960.93	662.60	109.74	-20.86	0.00	0.00	0.00	
8,025.00	0.00	0.00	7,975.93	662.60	109.74	-20.86	0.00	0.00	0.00	
8,040.00	0.00	0.00	7,990.93	662.60	109.74	-20.86	0.00	0.00	0.00	
8,055.00	0.00	0.00	8,005.93	662.60	109.74	-20.86	0.00	0.00	0.00	
8,070.00	0.00	0.00	8,020.93	662.60	109.74	-20.86	0.00	0.00	0.00	
8,085.00	0.00	0.00	8,035.93	662.60	109.74	-20.86	0.00	0.00	0.00	
8,100.00	0.00	0.00	8,050.93	662.60	109.74	-20.86	0.00	0.00	0.00	
8,115.00	0.00	0.00	8,065.93	662.60	109.74	-20.86	0.00	0.00	0.00	
8,130.00	0.00	0.00	8,080.93	662.60	109.74	-20.86	0.00	0.00	0.00	
8,145.00	0.00	0.00	8,095.93	662.60	109.74	-20.86	0.00	0.00	0.00	
8,160.00	0.00	0.00	8,110.93	662.60	109.74	-20.86	0.00	0.00	0.00	
8,175.00	0.00	0.00	8,125.93	662.60	109.74	-20.86	0.00	0.00	0.00	
8,190.00	0.00	0.00	8,140.93	662.60	109.74	-20.86	0.00	0.00	0.00	
8,205.00	0.00	0.00	8,155.93	662.60	109.74	-20.86	0.00	0.00	0.00	
8,220.00	0.00	0.00	8,170.93	662.60	109.74	-20.86	0.00	0.00	0.00	
8,235.00	0.00	0.00	8,185.93	662.60	109.74	-20.86	0.00	0.00	0.00	
8,250.00	0.00	0.00	8,200.93	662.60	109.74	-20.86	0.00	0.00	0.00	
8,265.00	0.00	0.00	8,215.93	662.60	109.74	-20.86	0.00	0.00	0.00	
8,280.00	0.00	0.00	8,230.93	662.60	109.74	-20.86	0.00	0.00	0.00	
8,295.00	0.00	0.00	8,245.93	662.60	109.74	-20.86	0.00	0.00	0.00	
8,310.00	0.00	0.00	8,260.93	662.60	109.74	-20.86	0.00	0.00	0.00	
8,325.00	0.00	0.00	8,275.93	662.60	109.74	-20.86	0.00	0.00	0.00	
8,340.00	0.00	0.00	8,290.93	662.60	109.74	-20.86	0.00	0.00	0.00	
8,355.00	0.00	0.00	8,305.93	662.60	109.74	-20.86	0.00	0.00	0.00	
8,370.00	0.00	0.00	8,320.93	662.60	109.74	-20.86	0.00	0.00	0.00	
8,371.61	0.00	0.00	8,322.54	662.60	109.74	-20.86	0.00	0.00	0.00	
8,385.00	1.61	269.54	8,335.92	662.60	109.55	-20.68	12.00	12.00	0.00	
8,400.00	3.41	269.54	8,350.91	662.59	108.90	-20.03	12.00	12.00	0.00	
8,415.00	5.21	269.54	8,365.87	662.58	107.77	-18.91	12.00	12.00	0.00	
8,430.00	7.01	269.54	8,380.78	662.57	106.17	-17.33	12.00	12.00	0.00	
8,445.00	8.81	269.54	8,395.64	662.56	104.11	-15.29	12.00	12.00	0.00	
8,460.00	10.61	269.54	8,410.42	662.53	101.58	-12.79	12.00	12.00	0.00	
8,475.00	12.41	269.54	8,425.12	662.51	98.59	-9.83	12.00	12.00	0.00	
8,490.00	14.21	269.54	8,439.72	662.48	95.14	-6.41	12.00	12.00	0.00	
8,505.00	16.01	269.54	8,454.20	662.45	91.23	-2.54	12.00	12.00	0.00	
8,520.00	17.81	269.54	8,468.55	662.42	86.87	1.78	12.00	12.00	0.00	
8,535.00	19.61	269.54	8,482.76	662.38	82.06	6.54	12.00	12.00	0.00	
8,550.00	21.41	269.54	8,496.80	662.34	76.80	11.75	12.00	12.00	0.00	
8,565.00	23.21	269.54	8,510.68	662.29	71.11	17.38	12.00	12.00	0.00	
8,580.00	25.01	269.54	8,524.37	662.24	64.98	23.45	12.00	12.00	0.00	
8,595.00	26.81	269.54	8,537.86	662.19	58.43	29.94	12.00	12.00	0.00	
8,610.00	28.61	269.54	8,551.14	662.13	51.46	36.84	12.00	12.00	0.00	
8,625.00	30.41	269.54	8,564.20	662.08	44.07	44.15	12.00	12.00	0.00	
8,640.00	32.21	269.54	8,577.01	662.01	36.28	51.87	12.00	12.00	0.00	
8,655.00	34.01	269.54	8,589.58	661.95	28.09	59.98	12.00	12.00	0.00	

ConocoPhillips

Planning Report

Database:	EDT 17 Permian Prod	Local Co-ordinate Reference:	Well _ CAMPANA FED COM 701H - Slot EAST SLOT 2
Company:	DELAWARE BASIN WEST	TVD Reference:	GL @ 3210.00usft
Project:	EDDY COUNTY_DBW_NM_E	MD Reference:	GL @ 3210.00usft
Site:	CAMPANA STATE PROJECT	North Reference:	Grid
Well:	_CAMPANA FED COM 701H	Survey Calculation Method:	Minimum Curvature
Wellbore:	OWB		
Design:	PWP0		

Planned Survey										
Measured Depth (usft)	Inclination (°)	Azimuth (°)	Vertical Depth (usft)	+N/-S (usft)	+E/-W (usft)	Vertical Section (usft)	Dogleg Rate (°/100usft)	Build Rate (°/100usft)	Turn Rate (°/100usft)	
8,670.00	35.81	269.54	8,601.88	661.88	19.50	68.48	12.00	12.00	0.00	
8,685.00	37.61	269.54	8,613.90	661.81	10.54	77.36	12.00	12.00	0.00	
8,700.00	39.41	269.54	8,625.64	661.73	1.20	86.60	12.00	12.00	0.00	
8,715.00	41.21	269.54	8,637.08	661.66	-8.50	96.21	12.00	12.00	0.00	
8,730.00	43.01	269.54	8,648.21	661.58	-18.56	106.17	12.00	12.00	0.00	
8,745.00	44.81	269.54	8,659.02	661.49	-28.96	116.46	12.00	12.00	0.00	
8,760.00	46.61	269.54	8,669.49	661.41	-39.70	127.09	12.00	12.00	0.00	
8,775.00	48.41	269.54	8,679.62	661.32	-50.76	138.04	12.00	12.00	0.00	
8,790.00	50.21	269.54	8,689.40	661.23	-62.13	149.30	12.00	12.00	0.00	
8,805.00	52.01	269.54	8,698.82	661.14	-73.80	160.86	12.00	12.00	0.00	
8,820.00	53.81	269.54	8,707.87	661.04	-85.77	172.71	12.00	12.00	0.00	
8,835.00	55.61	269.54	8,716.53	660.94	-98.01	184.83	12.00	12.00	0.00	
8,850.00	57.41	269.54	8,724.81	660.84	-110.52	197.21	12.00	12.00	0.00	
8,865.00	59.21	269.54	8,732.69	660.74	-123.28	209.85	12.00	12.00	0.00	
8,880.00	61.01	269.54	8,740.17	660.64	-136.28	222.72	12.00	12.00	0.00	
8,895.00	62.81	269.54	8,747.23	660.53	-149.51	235.82	12.00	12.00	0.00	
8,910.00	64.61	269.54	8,753.87	660.42	-162.96	249.14	12.00	12.00	0.00	
8,925.00	66.41	269.54	8,760.09	660.31	-176.61	262.65	12.00	12.00	0.00	
8,940.00	68.21	269.54	8,765.88	660.20	-190.45	276.35	12.00	12.00	0.00	
8,955.00	70.01	269.54	8,771.23	660.09	-204.46	290.23	12.00	12.00	0.00	
8,970.00	71.81	269.54	8,776.13	659.98	-218.63	304.26	12.00	12.00	0.00	
8,985.00	73.61	269.54	8,780.59	659.87	-232.96	318.44	12.00	12.00	0.00	
9,000.00	75.41	269.54	8,784.60	659.75	-247.41	332.75	12.00	12.00	0.00	
9,015.00	77.21	269.54	8,788.15	659.63	-261.98	347.18	12.00	12.00	0.00	
9,030.00	79.01	269.54	8,791.24	659.52	-276.66	361.71	12.00	12.00	0.00	
9,045.00	80.81	269.54	8,793.87	659.40	-291.43	376.33	12.00	12.00	0.00	
9,060.00	82.61	269.54	8,796.03	659.28	-306.27	391.03	12.00	12.00	0.00	
9,075.00	84.41	269.54	8,797.73	659.16	-321.17	405.78	12.00	12.00	0.00	
9,090.00	86.21	269.54	8,798.96	659.04	-336.12	420.58	12.00	12.00	0.00	
9,105.00	88.01	269.54	8,799.72	658.92	-351.10	435.41	12.00	12.00	0.00	
9,120.00	89.81	269.54	8,800.00	658.80	-366.09	450.26	12.00	12.00	0.00	
9,121.62	90.00	269.54	8,800.01	658.79	-367.71	451.86	12.00	12.00	0.00	
9,135.00	90.00	269.54	8,800.01	658.68	-381.09	465.11	0.00	0.00	0.00	
9,150.00	90.00	269.54	8,800.00	658.56	-396.09	479.96	0.00	0.00	0.00	
9,165.00	90.00	269.54	8,800.00	658.44	-411.09	494.81	0.00	0.00	0.00	
9,180.00	90.00	269.54	8,800.00	658.32	-426.09	509.67	0.00	0.00	0.00	
9,195.00	90.00	269.54	8,800.00	658.20	-441.09	524.52	0.00	0.00	0.00	
9,210.00	90.00	269.54	8,800.00	658.08	-456.09	539.37	0.00	0.00	0.00	
9,225.00	90.00	269.54	8,800.00	657.96	-471.09	554.22	0.00	0.00	0.00	
9,240.00	90.00	269.54	8,800.00	657.84	-486.09	569.07	0.00	0.00	0.00	
9,255.00	90.00	269.54	8,800.00	657.73	-501.09	583.92	0.00	0.00	0.00	
9,270.00	90.00	269.54	8,800.00	657.61	-516.09	598.77	0.00	0.00	0.00	
9,285.00	90.00	269.54	8,800.00	657.49	-531.09	613.62	0.00	0.00	0.00	
9,300.00	90.00	269.54	8,800.00	657.37	-546.09	628.47	0.00	0.00	0.00	
9,315.00	90.00	269.54	8,800.00	657.25	-561.09	643.32	0.00	0.00	0.00	
9,330.00	90.00	269.54	8,800.00	657.13	-576.09	658.18	0.00	0.00	0.00	
9,345.00	90.00	269.54	8,800.00	657.01	-591.09	673.03	0.00	0.00	0.00	
9,360.00	90.00	269.54	8,800.00	656.89	-606.09	687.88	0.00	0.00	0.00	
9,375.00	90.00	269.54	8,800.00	656.77	-621.09	702.73	0.00	0.00	0.00	
9,390.00	90.00	269.54	8,800.00	656.65	-636.09	717.58	0.00	0.00	0.00	
9,405.00	90.00	269.54	8,800.00	656.53	-651.09	732.43	0.00	0.00	0.00	
9,420.00	90.00	269.54	8,800.00	656.41	-666.09	747.28	0.00	0.00	0.00	
9,435.00	90.00	269.54	8,800.00	656.29	-681.08	762.13	0.00	0.00	0.00	

ConocoPhillips

Planning Report

Database:	EDT 17 Permian Prod	Local Co-ordinate Reference:	Well _ CAMPANA FED COM 701H - Slot EAST SLOT 2
Company:	DELAWARE BASIN WEST	TVD Reference:	GL @ 3210.00usft
Project:	EDDY COUNTY_DBW_NM_E	MD Reference:	GL @ 3210.00usft
Site:	CAMPANA STATE PROJECT	North Reference:	Grid
Well:	_CAMPANA FED COM 701H	Survey Calculation Method:	Minimum Curvature
Wellbore:	OWB		
Design:	PWP0		

Planned Survey										
Measured Depth (usft)	Inclination (°)	Azimuth (°)	Vertical Depth (usft)	+N/-S (usft)	+E/-W (usft)	Vertical Section (usft)	Dogleg Rate (°/100usft)	Build Rate (°/100usft)	Turn Rate (°/100usft)	
9,450.00	90.00	269.54	8,800.00	656.17	-696.08	776.98	0.00	0.00	0.00	
9,465.00	90.00	269.54	8,800.00	656.05	-711.08	791.84	0.00	0.00	0.00	
9,480.00	90.00	269.54	8,800.00	655.93	-726.08	806.69	0.00	0.00	0.00	
9,495.00	90.00	269.54	8,800.00	655.81	-741.08	821.54	0.00	0.00	0.00	
9,510.00	90.00	269.54	8,800.00	655.69	-756.08	836.39	0.00	0.00	0.00	
9,525.00	90.00	269.54	8,800.00	655.57	-771.08	851.24	0.00	0.00	0.00	
9,540.00	90.00	269.54	8,800.00	655.45	-786.08	866.09	0.00	0.00	0.00	
9,555.00	90.00	269.54	8,800.00	655.33	-801.08	880.94	0.00	0.00	0.00	
9,570.00	90.00	269.54	8,800.00	655.21	-816.08	895.79	0.00	0.00	0.00	
9,585.00	90.00	269.54	8,800.00	655.09	-831.08	910.64	0.00	0.00	0.00	
9,600.00	90.00	269.54	8,800.00	654.97	-846.08	925.49	0.00	0.00	0.00	
9,615.00	90.00	269.54	8,800.00	654.85	-861.08	940.35	0.00	0.00	0.00	
9,630.00	90.00	269.54	8,800.00	654.73	-876.08	955.20	0.00	0.00	0.00	
9,645.00	90.00	269.54	8,800.00	654.61	-891.08	970.05	0.00	0.00	0.00	
9,660.00	90.00	269.54	8,800.00	654.49	-906.08	984.90	0.00	0.00	0.00	
9,675.00	90.00	269.54	8,800.00	654.37	-921.08	999.75	0.00	0.00	0.00	
9,690.00	90.00	269.54	8,800.00	654.25	-936.08	1,014.60	0.00	0.00	0.00	
9,705.00	90.00	269.54	8,800.00	654.13	-951.08	1,029.45	0.00	0.00	0.00	
9,720.00	90.00	269.54	8,800.00	654.01	-966.08	1,044.30	0.00	0.00	0.00	
9,735.00	90.00	269.54	8,800.00	653.89	-981.08	1,059.15	0.00	0.00	0.00	
9,750.00	90.00	269.54	8,800.00	653.77	-996.07	1,074.01	0.00	0.00	0.00	
9,765.00	90.00	269.54	8,800.00	653.66	-1,011.07	1,088.86	0.00	0.00	0.00	
9,780.00	90.00	269.54	8,800.00	653.54	-1,026.07	1,103.71	0.00	0.00	0.00	
9,795.00	90.00	269.54	8,800.00	653.42	-1,041.07	1,118.56	0.00	0.00	0.00	
9,810.00	90.00	269.54	8,800.00	653.30	-1,056.07	1,133.41	0.00	0.00	0.00	
9,825.00	90.00	269.54	8,800.00	653.18	-1,071.07	1,148.26	0.00	0.00	0.00	
9,840.00	90.00	269.54	8,800.00	653.06	-1,086.07	1,163.11	0.00	0.00	0.00	
9,855.00	90.00	269.54	8,800.00	652.94	-1,101.07	1,177.96	0.00	0.00	0.00	
9,870.00	90.00	269.54	8,800.00	652.82	-1,116.07	1,192.81	0.00	0.00	0.00	
9,885.00	90.00	269.54	8,800.00	652.70	-1,131.07	1,207.66	0.00	0.00	0.00	
9,900.00	90.00	269.54	8,800.00	652.58	-1,146.07	1,222.52	0.00	0.00	0.00	
9,915.00	90.00	269.54	8,800.00	652.46	-1,161.07	1,237.37	0.00	0.00	0.00	
9,930.00	90.00	269.54	8,800.00	652.34	-1,176.07	1,252.22	0.00	0.00	0.00	
9,945.00	90.00	269.54	8,800.00	652.22	-1,191.07	1,267.07	0.00	0.00	0.00	
9,960.00	90.00	269.54	8,800.00	652.10	-1,206.07	1,281.92	0.00	0.00	0.00	
9,975.00	90.00	269.54	8,800.00	651.98	-1,221.07	1,296.77	0.00	0.00	0.00	
9,990.00	90.00	269.54	8,800.00	651.86	-1,236.07	1,311.62	0.00	0.00	0.00	
10,005.00	90.00	269.54	8,800.00	651.74	-1,251.07	1,326.47	0.00	0.00	0.00	
10,020.00	90.00	269.54	8,800.00	651.62	-1,266.07	1,341.32	0.00	0.00	0.00	
10,035.00	90.00	269.54	8,800.00	651.50	-1,281.07	1,356.18	0.00	0.00	0.00	
10,050.00	90.00	269.54	8,800.00	651.38	-1,296.07	1,371.03	0.00	0.00	0.00	
10,065.00	90.00	269.54	8,800.00	651.26	-1,311.06	1,385.88	0.00	0.00	0.00	
10,080.00	90.00	269.54	8,800.00	651.14	-1,326.06	1,400.73	0.00	0.00	0.00	
10,095.00	90.00	269.54	8,800.00	651.02	-1,341.06	1,415.58	0.00	0.00	0.00	
10,110.00	90.00	269.54	8,800.00	650.90	-1,356.06	1,430.43	0.00	0.00	0.00	
10,125.00	90.00	269.54	8,800.00	650.78	-1,371.06	1,445.28	0.00	0.00	0.00	
10,140.00	90.00	269.54	8,800.00	650.66	-1,386.06	1,460.13	0.00	0.00	0.00	
10,155.00	90.00	269.54	8,800.00	650.54	-1,401.06	1,474.98	0.00	0.00	0.00	
10,170.00	90.00	269.54	8,800.00	650.42	-1,416.06	1,489.83	0.00	0.00	0.00	
10,185.00	90.00	269.54	8,800.00	650.30	-1,431.06	1,504.69	0.00	0.00	0.00	
10,200.00	90.00	269.54	8,800.00	650.18	-1,446.06	1,519.54	0.00	0.00	0.00	
10,215.00	90.00	269.54	8,800.00	650.06	-1,461.06	1,534.39	0.00	0.00	0.00	
10,230.00	90.00	269.54	8,800.00	649.94	-1,476.06	1,549.24	0.00	0.00	0.00	

ConocoPhillips

Planning Report

Database:	EDT 17 Permian Prod	Local Co-ordinate Reference:	Well _ CAMPANA FED COM 701H - Slot EAST SLOT 2
Company:	DELAWARE BASIN WEST	TVD Reference:	GL @ 3210.00usft
Project:	EDDY COUNTY_DBW_NM_E	MD Reference:	GL @ 3210.00usft
Site:	CAMPANA STATE PROJECT	North Reference:	Grid
Well:	_CAMPANA FED COM 701H	Survey Calculation Method:	Minimum Curvature
Wellbore:	OWB		
Design:	PWP0		

Planned Survey										
Measured Depth (usft)	Inclination (°)	Azimuth (°)	Vertical Depth (usft)	+N/-S (usft)	+E/-W (usft)	Vertical Section (usft)	Dogleg Rate (°/100usft)	Build Rate (°/100usft)	Turn Rate (°/100usft)	
10,245.00	90.00	269.54	8,800.00	649.82	-1,491.06	1,564.09	0.00	0.00	0.00	
10,260.00	90.00	269.54	8,800.00	649.70	-1,506.06	1,578.94	0.00	0.00	0.00	
10,275.00	90.00	269.54	8,800.00	649.59	-1,521.06	1,593.79	0.00	0.00	0.00	
10,290.00	90.00	269.54	8,800.00	649.47	-1,536.06	1,608.64	0.00	0.00	0.00	
10,305.00	90.00	269.54	8,800.00	649.35	-1,551.06	1,623.49	0.00	0.00	0.00	
10,320.00	90.00	269.54	8,800.00	649.23	-1,566.06	1,638.35	0.00	0.00	0.00	
10,335.00	90.00	269.54	8,800.00	649.11	-1,581.06	1,653.20	0.00	0.00	0.00	
10,350.00	90.00	269.54	8,800.00	648.99	-1,596.06	1,668.05	0.00	0.00	0.00	
10,365.00	90.00	269.54	8,800.00	648.87	-1,611.06	1,682.90	0.00	0.00	0.00	
10,380.00	90.00	269.54	8,800.00	648.75	-1,626.05	1,697.75	0.00	0.00	0.00	
10,395.00	90.00	269.54	8,800.00	648.63	-1,641.05	1,712.60	0.00	0.00	0.00	
10,410.00	90.00	269.54	8,800.00	648.51	-1,656.05	1,727.45	0.00	0.00	0.00	
10,425.00	90.00	269.54	8,800.00	648.39	-1,671.05	1,742.30	0.00	0.00	0.00	
10,440.00	90.00	269.54	8,800.00	648.27	-1,686.05	1,757.15	0.00	0.00	0.00	
10,455.00	90.00	269.54	8,800.00	648.15	-1,701.05	1,772.00	0.00	0.00	0.00	
10,470.00	90.00	269.54	8,800.00	648.03	-1,716.05	1,786.86	0.00	0.00	0.00	
10,485.00	90.00	269.54	8,800.00	647.91	-1,731.05	1,801.71	0.00	0.00	0.00	
10,500.00	90.00	269.54	8,800.00	647.79	-1,746.05	1,816.56	0.00	0.00	0.00	
10,515.00	90.00	269.54	8,800.00	647.67	-1,761.05	1,831.41	0.00	0.00	0.00	
10,530.00	90.00	269.54	8,800.00	647.55	-1,776.05	1,846.26	0.00	0.00	0.00	
10,545.00	90.00	269.54	8,800.00	647.43	-1,791.05	1,861.11	0.00	0.00	0.00	
10,560.00	90.00	269.54	8,800.00	647.31	-1,806.05	1,875.96	0.00	0.00	0.00	
10,575.00	90.00	269.54	8,800.00	647.19	-1,821.05	1,890.81	0.00	0.00	0.00	
10,590.00	90.00	269.54	8,800.00	647.07	-1,836.05	1,905.66	0.00	0.00	0.00	
10,605.00	90.00	269.54	8,800.00	646.95	-1,851.05	1,920.52	0.00	0.00	0.00	
10,620.00	90.00	269.54	8,800.00	646.83	-1,866.05	1,935.37	0.00	0.00	0.00	
10,635.00	90.00	269.54	8,800.00	646.71	-1,881.05	1,950.22	0.00	0.00	0.00	
10,650.00	90.00	269.54	8,800.00	646.59	-1,896.05	1,965.07	0.00	0.00	0.00	
10,665.00	90.00	269.54	8,800.00	646.47	-1,911.05	1,979.92	0.00	0.00	0.00	
10,680.00	90.00	269.54	8,800.00	646.35	-1,926.05	1,994.77	0.00	0.00	0.00	
10,695.00	90.00	269.54	8,800.00	646.23	-1,941.04	2,009.62	0.00	0.00	0.00	
10,710.00	90.00	269.54	8,800.00	646.11	-1,956.04	2,024.47	0.00	0.00	0.00	
10,725.00	90.00	269.54	8,800.00	645.99	-1,971.04	2,039.32	0.00	0.00	0.00	
10,740.00	90.00	269.54	8,800.00	645.87	-1,986.04	2,054.17	0.00	0.00	0.00	
10,755.00	90.00	269.54	8,800.00	645.75	-2,001.04	2,069.03	0.00	0.00	0.00	
10,770.00	90.00	269.54	8,800.00	645.63	-2,016.04	2,083.88	0.00	0.00	0.00	
10,785.00	90.00	269.54	8,800.00	645.52	-2,031.04	2,098.73	0.00	0.00	0.00	
10,800.00	90.00	269.54	8,800.00	645.40	-2,046.04	2,113.58	0.00	0.00	0.00	
10,815.00	90.00	269.54	8,800.00	645.28	-2,061.04	2,128.43	0.00	0.00	0.00	
10,830.00	90.00	269.54	8,800.00	645.16	-2,076.04	2,143.28	0.00	0.00	0.00	
10,845.00	90.00	269.54	8,800.00	645.04	-2,091.04	2,158.13	0.00	0.00	0.00	
10,860.00	90.00	269.54	8,800.00	644.92	-2,106.04	2,172.98	0.00	0.00	0.00	
10,875.00	90.00	269.54	8,800.00	644.80	-2,121.04	2,187.83	0.00	0.00	0.00	
10,890.00	90.00	269.54	8,800.00	644.68	-2,136.04	2,202.69	0.00	0.00	0.00	
10,905.00	90.00	269.54	8,800.00	644.56	-2,151.04	2,217.54	0.00	0.00	0.00	
10,920.00	90.00	269.54	8,800.00	644.44	-2,166.04	2,232.39	0.00	0.00	0.00	
10,935.00	90.00	269.54	8,800.00	644.32	-2,181.04	2,247.24	0.00	0.00	0.00	
10,950.00	90.00	269.54	8,800.00	644.20	-2,196.04	2,262.09	0.00	0.00	0.00	
10,965.00	90.00	269.54	8,800.00	644.08	-2,211.04	2,276.94	0.00	0.00	0.00	
10,980.00	90.00	269.54	8,800.00	643.96	-2,226.04	2,291.79	0.00	0.00	0.00	
10,995.00	90.00	269.54	8,800.00	643.84	-2,241.04	2,306.64	0.00	0.00	0.00	
11,010.00	90.00	269.54	8,800.00	643.72	-2,256.03	2,321.49	0.00	0.00	0.00	
11,025.00	90.00	269.54	8,800.00	643.60	-2,271.03	2,336.34	0.00	0.00	0.00	

ConocoPhillips

Planning Report

Database:	EDT 17 Permian Prod	Local Co-ordinate Reference:	Well _ CAMPANA FED COM 701H - Slot EAST SLOT 2
Company:	DELAWARE BASIN WEST	TVD Reference:	GL @ 3210.00usft
Project:	EDDY COUNTY_DBW_NM_E	MD Reference:	GL @ 3210.00usft
Site:	CAMPANA STATE PROJECT	North Reference:	Grid
Well:	_CAMPANA FED COM 701H	Survey Calculation Method:	Minimum Curvature
Wellbore:	OWB		
Design:	PWP0		

Planned Survey										
Measured Depth (usft)	Inclination (°)	Azimuth (°)	Vertical Depth (usft)	+N/-S (usft)	+E/-W (usft)	Vertical Section (usft)	Dogleg Rate (°/100usft)	Build Rate (°/100usft)	Turn Rate (°/100usft)	
11,040.00	90.00	269.54	8,800.00	643.48	-2,286.03	2,351.20	0.00	0.00	0.00	
11,055.00	90.00	269.54	8,800.00	643.36	-2,301.03	2,366.05	0.00	0.00	0.00	
11,070.00	90.00	269.54	8,800.00	643.24	-2,316.03	2,380.90	0.00	0.00	0.00	
11,085.00	90.00	269.54	8,800.00	643.12	-2,331.03	2,395.75	0.00	0.00	0.00	
11,100.00	90.00	269.54	8,800.00	643.00	-2,346.03	2,410.60	0.00	0.00	0.00	
11,115.00	90.00	269.54	8,800.00	642.88	-2,361.03	2,425.45	0.00	0.00	0.00	
11,130.00	90.00	269.54	8,800.00	642.76	-2,376.03	2,440.30	0.00	0.00	0.00	
11,145.00	90.00	269.54	8,800.00	642.64	-2,391.03	2,455.15	0.00	0.00	0.00	
11,160.00	90.00	269.54	8,800.00	642.52	-2,406.03	2,470.00	0.00	0.00	0.00	
11,175.00	90.00	269.54	8,800.00	642.40	-2,421.03	2,484.86	0.00	0.00	0.00	
11,190.00	90.00	269.54	8,800.00	642.28	-2,436.03	2,499.71	0.00	0.00	0.00	
11,205.00	90.00	269.54	8,800.00	642.16	-2,451.03	2,514.56	0.00	0.00	0.00	
11,220.00	90.00	269.54	8,800.00	642.04	-2,466.03	2,529.41	0.00	0.00	0.00	
11,235.00	90.00	269.54	8,800.00	641.92	-2,481.03	2,544.26	0.00	0.00	0.00	
11,250.00	90.00	269.54	8,800.00	641.80	-2,496.03	2,559.11	0.00	0.00	0.00	
11,265.00	90.00	269.54	8,800.00	641.68	-2,511.03	2,573.96	0.00	0.00	0.00	
11,280.00	90.00	269.54	8,800.00	641.56	-2,526.03	2,588.81	0.00	0.00	0.00	
11,295.00	90.00	269.54	8,800.00	641.45	-2,541.03	2,603.66	0.00	0.00	0.00	
11,310.00	90.00	269.54	8,800.00	641.33	-2,556.03	2,618.51	0.00	0.00	0.00	
11,325.00	90.00	269.54	8,800.00	641.21	-2,571.02	2,633.37	0.00	0.00	0.00	
11,340.00	90.00	269.54	8,800.00	641.09	-2,586.02	2,648.22	0.00	0.00	0.00	
11,355.00	90.00	269.54	8,800.00	640.97	-2,601.02	2,663.07	0.00	0.00	0.00	
11,370.00	90.00	269.54	8,800.00	640.85	-2,616.02	2,677.92	0.00	0.00	0.00	
11,385.00	90.00	269.54	8,800.00	640.73	-2,631.02	2,692.77	0.00	0.00	0.00	
11,400.00	90.00	269.54	8,800.00	640.61	-2,646.02	2,707.62	0.00	0.00	0.00	
11,415.00	90.00	269.54	8,800.00	640.49	-2,661.02	2,722.47	0.00	0.00	0.00	
11,430.00	90.00	269.54	8,800.00	640.37	-2,676.02	2,737.32	0.00	0.00	0.00	
11,445.00	90.00	269.54	8,800.00	640.25	-2,691.02	2,752.17	0.00	0.00	0.00	
11,460.00	90.00	269.54	8,800.00	640.13	-2,706.02	2,767.03	0.00	0.00	0.00	
11,475.00	90.00	269.54	8,800.00	640.01	-2,721.02	2,781.88	0.00	0.00	0.00	
11,490.00	90.00	269.54	8,800.00	639.89	-2,736.02	2,796.73	0.00	0.00	0.00	
11,505.00	90.00	269.54	8,800.00	639.77	-2,751.02	2,811.58	0.00	0.00	0.00	
11,520.00	90.00	269.54	8,800.00	639.65	-2,766.02	2,826.43	0.00	0.00	0.00	
11,535.00	90.00	269.54	8,800.00	639.53	-2,781.02	2,841.28	0.00	0.00	0.00	
11,550.00	90.00	269.54	8,800.00	639.41	-2,796.02	2,856.13	0.00	0.00	0.00	
11,565.00	90.00	269.54	8,800.00	639.29	-2,811.02	2,870.98	0.00	0.00	0.00	
11,580.00	90.00	269.54	8,800.00	639.17	-2,826.02	2,885.83	0.00	0.00	0.00	
11,595.00	90.00	269.54	8,800.00	639.05	-2,841.02	2,900.68	0.00	0.00	0.00	
11,610.00	90.00	269.54	8,800.00	638.93	-2,856.02	2,915.54	0.00	0.00	0.00	
11,625.00	90.00	269.54	8,800.00	638.81	-2,871.02	2,930.39	0.00	0.00	0.00	
11,640.00	90.00	269.54	8,800.00	638.69	-2,886.01	2,945.24	0.00	0.00	0.00	
11,655.00	90.00	269.54	8,800.00	638.57	-2,901.01	2,960.09	0.00	0.00	0.00	
11,670.00	90.00	269.54	8,800.00	638.45	-2,916.01	2,974.94	0.00	0.00	0.00	
11,685.00	90.00	269.54	8,800.00	638.33	-2,931.01	2,989.79	0.00	0.00	0.00	
11,700.00	90.00	269.54	8,800.00	638.21	-2,946.01	3,004.64	0.00	0.00	0.00	
11,715.00	90.00	269.54	8,800.00	638.09	-2,961.01	3,019.49	0.00	0.00	0.00	
11,730.00	90.00	269.54	8,800.00	637.97	-2,976.01	3,034.34	0.00	0.00	0.00	
11,745.00	90.00	269.54	8,800.00	637.85	-2,991.01	3,049.20	0.00	0.00	0.00	
11,760.00	90.00	269.54	8,800.00	637.73	-3,006.01	3,064.05	0.00	0.00	0.00	
11,775.00	90.00	269.54	8,800.00	637.61	-3,021.01	3,078.90	0.00	0.00	0.00	
11,790.00	90.00	269.54	8,800.00	637.49	-3,036.01	3,093.75	0.00	0.00	0.00	
11,805.00	90.00	269.54	8,800.00	637.38	-3,051.01	3,108.60	0.00	0.00	0.00	
11,820.00	90.00	269.54	8,800.00	637.26	-3,066.01	3,123.45	0.00	0.00	0.00	

ConocoPhillips

Planning Report

Database:	EDT 17 Permian Prod	Local Co-ordinate Reference:	Well _CAMPANA FED COM 701H - Slot EAST SLOT 2
Company:	DELAWARE BASIN WEST	TVD Reference:	GL @ 3210.00usft
Project:	EDDY COUNTY_DBW_NM_E	MD Reference:	GL @ 3210.00usft
Site:	CAMPANA STATE PROJECT	North Reference:	Grid
Well:	_CAMPANA FED COM 701H	Survey Calculation Method:	Minimum Curvature
Wellbore:	OWB		
Design:	PWP0		

Planned Survey									
Measured Depth (usft)	Inclination (°)	Azimuth (°)	Vertical Depth (usft)	+N/-S (usft)	+E/-W (usft)	Vertical Section (usft)	Dogleg Rate (°/100usft)	Build Rate (°/100usft)	Turn Rate (°/100usft)
11,835.00	90.00	269.54	8,800.00	637.14	-3,081.01	3,138.30	0.00	0.00	0.00
11,850.00	90.00	269.54	8,800.00	637.02	-3,096.01	3,153.15	0.00	0.00	0.00
11,865.00	90.00	269.54	8,800.00	636.90	-3,111.01	3,168.00	0.00	0.00	0.00
11,880.00	90.00	269.54	8,800.00	636.78	-3,126.01	3,182.85	0.00	0.00	0.00
11,895.00	90.00	269.54	8,800.00	636.66	-3,141.01	3,197.71	0.00	0.00	0.00
11,910.00	90.00	269.54	8,800.00	636.54	-3,156.01	3,212.56	0.00	0.00	0.00
11,925.00	90.00	269.54	8,800.00	636.42	-3,171.01	3,227.41	0.00	0.00	0.00
11,940.00	90.00	269.54	8,800.00	636.30	-3,186.01	3,242.26	0.00	0.00	0.00
11,955.00	90.00	269.54	8,800.00	636.18	-3,201.00	3,257.11	0.00	0.00	0.00
11,970.00	90.00	269.54	8,800.00	636.06	-3,216.00	3,271.96	0.00	0.00	0.00
11,985.00	90.00	269.54	8,800.00	635.94	-3,231.00	3,286.81	0.00	0.00	0.00
12,000.00	90.00	269.54	8,800.00	635.82	-3,246.00	3,301.66	0.00	0.00	0.00
12,015.00	90.00	269.54	8,800.00	635.70	-3,261.00	3,316.51	0.00	0.00	0.00
12,030.00	90.00	269.54	8,800.00	635.58	-3,276.00	3,331.37	0.00	0.00	0.00
12,045.00	90.00	269.54	8,800.00	635.46	-3,291.00	3,346.22	0.00	0.00	0.00
12,060.00	90.00	269.54	8,800.00	635.34	-3,306.00	3,361.07	0.00	0.00	0.00
12,075.00	90.00	269.54	8,800.00	635.22	-3,321.00	3,375.92	0.00	0.00	0.00
12,090.00	90.00	269.54	8,800.00	635.10	-3,336.00	3,390.77	0.00	0.00	0.00
12,105.00	90.00	269.54	8,800.00	634.98	-3,351.00	3,405.62	0.00	0.00	0.00
12,120.00	90.00	269.54	8,800.00	634.86	-3,366.00	3,420.47	0.00	0.00	0.00
12,135.00	90.00	269.54	8,800.00	634.74	-3,381.00	3,435.32	0.00	0.00	0.00
12,150.00	90.00	269.54	8,800.00	634.62	-3,396.00	3,450.17	0.00	0.00	0.00
12,165.00	90.00	269.54	8,800.00	634.50	-3,411.00	3,465.02	0.00	0.00	0.00
12,180.00	90.00	269.54	8,800.00	634.38	-3,426.00	3,479.88	0.00	0.00	0.00
12,195.00	90.00	269.54	8,800.00	634.26	-3,441.00	3,494.73	0.00	0.00	0.00
12,210.00	90.00	269.54	8,800.00	634.14	-3,456.00	3,509.58	0.00	0.00	0.00
12,225.00	90.00	269.54	8,800.00	634.02	-3,471.00	3,524.43	0.00	0.00	0.00
12,240.00	90.00	269.54	8,800.00	633.90	-3,486.00	3,539.28	0.00	0.00	0.00
12,255.00	90.00	269.54	8,800.00	633.78	-3,501.00	3,554.13	0.00	0.00	0.00
12,270.00	90.00	269.54	8,800.00	633.66	-3,515.99	3,568.98	0.00	0.00	0.00
12,285.00	90.00	269.54	8,800.00	633.54	-3,530.99	3,583.83	0.00	0.00	0.00
12,300.00	90.00	269.54	8,800.00	633.42	-3,545.99	3,598.68	0.00	0.00	0.00
12,315.00	90.00	269.54	8,800.00	633.31	-3,560.99	3,613.54	0.00	0.00	0.00
12,330.00	90.00	269.54	8,800.00	633.19	-3,575.99	3,628.39	0.00	0.00	0.00
12,345.00	90.00	269.54	8,800.00	633.07	-3,590.99	3,643.24	0.00	0.00	0.00
12,360.00	90.00	269.54	8,800.00	632.95	-3,605.99	3,658.09	0.00	0.00	0.00
12,375.00	90.00	269.54	8,800.00	632.83	-3,620.99	3,672.94	0.00	0.00	0.00
12,390.00	90.00	269.54	8,800.00	632.71	-3,635.99	3,687.79	0.00	0.00	0.00
12,405.00	90.00	269.54	8,800.00	632.59	-3,650.99	3,702.64	0.00	0.00	0.00
12,420.00	90.00	269.54	8,800.00	632.47	-3,665.99	3,717.49	0.00	0.00	0.00
12,435.00	90.00	269.54	8,800.00	632.35	-3,680.99	3,732.34	0.00	0.00	0.00
12,450.00	90.00	269.54	8,800.00	632.23	-3,695.99	3,747.19	0.00	0.00	0.00
12,465.00	90.00	269.54	8,800.00	632.11	-3,710.99	3,762.05	0.00	0.00	0.00
12,480.00	90.00	269.54	8,800.00	631.99	-3,725.99	3,776.90	0.00	0.00	0.00
12,495.00	90.00	269.54	8,800.00	631.87	-3,740.99	3,791.75	0.00	0.00	0.00
12,510.00	90.00	269.54	8,800.00	631.75	-3,755.99	3,806.60	0.00	0.00	0.00
12,525.00	90.00	269.54	8,800.00	631.63	-3,770.99	3,821.45	0.00	0.00	0.00
12,540.00	90.00	269.54	8,800.00	631.51	-3,785.99	3,836.30	0.00	0.00	0.00
12,555.00	90.00	269.54	8,800.00	631.39	-3,800.99	3,851.15	0.00	0.00	0.00
12,570.00	90.00	269.54	8,800.00	631.27	-3,815.99	3,866.00	0.00	0.00	0.00
12,585.00	90.00	269.54	8,800.00	631.15	-3,830.98	3,880.85	0.00	0.00	0.00
12,600.00	90.00	269.54	8,800.00	631.03	-3,845.98	3,895.71	0.00	0.00	0.00
12,615.00	90.00	269.54	8,800.00	630.91	-3,860.98	3,910.56	0.00	0.00	0.00

ConocoPhillips

Planning Report

Database:	EDT 17 Permian Prod	Local Co-ordinate Reference:	Well _ CAMPANA FED COM 701H - Slot EAST SLOT 2
Company:	DELAWARE BASIN WEST	TVD Reference:	GL @ 3210.00usft
Project:	EDDY COUNTY_DBW_NM_E	MD Reference:	GL @ 3210.00usft
Site:	CAMPANA STATE PROJECT	North Reference:	Grid
Well:	_CAMPANA FED COM 701H	Survey Calculation Method:	Minimum Curvature
Wellbore:	OWB		
Design:	PWP0		

Planned Survey										
Measured Depth (usft)	Inclination (°)	Azimuth (°)	Vertical Depth (usft)	+N/-S (usft)	+E/-W (usft)	Vertical Section (usft)	Dogleg Rate (°/100usft)	Build Rate (°/100usft)	Turn Rate (°/100usft)	
12,630.00	90.00	269.54	8,800.00	630.79	-3,875.98	3,925.41	0.00	0.00	0.00	
12,645.00	90.00	269.54	8,800.00	630.67	-3,890.98	3,940.26	0.00	0.00	0.00	
12,660.00	90.00	269.54	8,800.00	630.55	-3,905.98	3,955.11	0.00	0.00	0.00	
12,675.00	90.00	269.54	8,800.00	630.43	-3,920.98	3,969.96	0.00	0.00	0.00	
12,690.00	90.00	269.54	8,800.00	630.31	-3,935.98	3,984.81	0.00	0.00	0.00	
12,705.00	90.00	269.54	8,800.00	630.19	-3,950.98	3,999.66	0.00	0.00	0.00	
12,720.00	90.00	269.54	8,800.00	630.07	-3,965.98	4,014.51	0.00	0.00	0.00	
12,735.00	90.00	269.54	8,800.00	629.95	-3,980.98	4,029.36	0.00	0.00	0.00	
12,750.00	90.00	269.54	8,800.00	629.83	-3,995.98	4,044.22	0.00	0.00	0.00	
12,765.00	90.00	269.54	8,800.00	629.71	-4,010.98	4,059.07	0.00	0.00	0.00	
12,780.00	90.00	269.54	8,800.00	629.59	-4,025.98	4,073.92	0.00	0.00	0.00	
12,795.00	90.00	269.54	8,800.00	629.47	-4,040.98	4,088.77	0.00	0.00	0.00	
12,810.00	90.00	269.54	8,800.00	629.35	-4,055.98	4,103.62	0.00	0.00	0.00	
12,825.00	90.00	269.54	8,800.00	629.24	-4,070.98	4,118.47	0.00	0.00	0.00	
12,840.00	90.00	269.54	8,800.00	629.12	-4,085.98	4,133.32	0.00	0.00	0.00	
12,855.00	90.00	269.54	8,800.00	629.00	-4,100.98	4,148.17	0.00	0.00	0.00	
12,870.00	90.00	269.54	8,800.00	628.88	-4,115.98	4,163.02	0.00	0.00	0.00	
12,885.00	90.00	269.54	8,800.00	628.76	-4,130.98	4,177.88	0.00	0.00	0.00	
12,900.00	90.00	269.54	8,800.00	628.64	-4,145.97	4,192.73	0.00	0.00	0.00	
12,915.00	90.00	269.54	8,800.00	628.52	-4,160.97	4,207.58	0.00	0.00	0.00	
12,930.00	90.00	269.54	8,800.00	628.40	-4,175.97	4,222.43	0.00	0.00	0.00	
12,945.00	90.00	269.54	8,800.00	628.28	-4,190.97	4,237.28	0.00	0.00	0.00	
12,960.00	90.00	269.54	8,800.00	628.16	-4,205.97	4,252.13	0.00	0.00	0.00	
12,975.00	90.00	269.54	8,800.00	628.04	-4,220.97	4,266.98	0.00	0.00	0.00	
12,990.00	90.00	269.54	8,800.00	627.92	-4,235.97	4,281.83	0.00	0.00	0.00	
13,005.00	90.00	269.54	8,800.00	627.80	-4,250.97	4,296.68	0.00	0.00	0.00	
13,020.00	90.00	269.54	8,800.00	627.68	-4,265.97	4,311.53	0.00	0.00	0.00	
13,035.00	90.00	269.54	8,800.00	627.56	-4,280.97	4,326.39	0.00	0.00	0.00	
13,050.00	90.00	269.54	8,800.00	627.44	-4,295.97	4,341.24	0.00	0.00	0.00	
13,065.00	90.00	269.54	8,800.00	627.32	-4,310.97	4,356.09	0.00	0.00	0.00	
13,080.00	90.00	269.54	8,800.00	627.20	-4,325.97	4,370.94	0.00	0.00	0.00	
13,095.00	90.00	269.54	8,800.00	627.08	-4,340.97	4,385.79	0.00	0.00	0.00	
13,110.00	90.00	269.54	8,800.00	626.96	-4,355.97	4,400.64	0.00	0.00	0.00	
13,125.00	90.00	269.54	8,800.00	626.84	-4,370.97	4,415.49	0.00	0.00	0.00	
13,140.00	90.00	269.54	8,800.00	626.72	-4,385.97	4,430.34	0.00	0.00	0.00	
13,155.00	90.00	269.54	8,800.00	626.60	-4,400.97	4,445.19	0.00	0.00	0.00	
13,170.00	90.00	269.54	8,800.00	626.48	-4,415.97	4,460.05	0.00	0.00	0.00	
13,185.00	90.00	269.54	8,800.00	626.36	-4,430.97	4,474.90	0.00	0.00	0.00	
13,200.00	90.00	269.54	8,800.00	626.24	-4,445.97	4,489.75	0.00	0.00	0.00	
13,215.00	90.00	269.54	8,800.00	626.12	-4,460.96	4,504.60	0.00	0.00	0.00	
13,230.00	90.00	269.54	8,800.00	626.00	-4,475.96	4,519.45	0.00	0.00	0.00	
13,245.00	90.00	269.54	8,800.00	625.88	-4,490.96	4,534.30	0.00	0.00	0.00	
13,260.00	90.00	269.54	8,800.00	625.76	-4,505.96	4,549.15	0.00	0.00	0.00	
13,275.00	90.00	269.54	8,800.00	625.64	-4,520.96	4,564.00	0.00	0.00	0.00	
13,290.00	90.00	269.54	8,800.00	625.52	-4,535.96	4,578.85	0.00	0.00	0.00	
13,305.00	90.00	269.54	8,800.00	625.40	-4,550.96	4,593.70	0.00	0.00	0.00	
13,320.00	90.00	269.54	8,800.00	625.28	-4,565.96	4,608.56	0.00	0.00	0.00	
13,335.00	90.00	269.54	8,800.00	625.17	-4,580.96	4,623.41	0.00	0.00	0.00	
13,350.00	90.00	269.54	8,800.00	625.05	-4,595.96	4,638.26	0.00	0.00	0.00	
13,365.00	90.00	269.54	8,800.00	624.93	-4,610.96	4,653.11	0.00	0.00	0.00	
13,380.00	90.00	269.54	8,800.00	624.81	-4,625.96	4,667.96	0.00	0.00	0.00	
13,395.00	90.00	269.54	8,800.00	624.69	-4,640.96	4,682.81	0.00	0.00	0.00	
13,410.00	90.00	269.54	8,800.00	624.57	-4,655.96	4,697.66	0.00	0.00	0.00	

ConocoPhillips
Planning Report

Database:	EDT 17 Permian Prod	Local Co-ordinate Reference:	Well _CAMPANA FED COM 701H - Slot EAST SLOT 2
Company:	DELAWARE BASIN WEST	TVD Reference:	GL @ 3210.00usft
Project:	EDDY COUNTY_DBW_NM_E	MD Reference:	GL @ 3210.00usft
Site:	CAMPANA STATE PROJECT	North Reference:	Grid
Well:	_CAMPANA FED COM 701H	Survey Calculation Method:	Minimum Curvature
Wellbore:	OWB		
Design:	PWP0		

Planned Survey										
Measured Depth (usft)	Inclination (°)	Azimuth (°)	Vertical Depth (usft)	+N/-S (usft)	+E/-W (usft)	Vertical Section (usft)	Dogleg Rate (°/100usft)	Build Rate (°/100usft)	Turn Rate (°/100usft)	
13,419.59	90.00	269.54	8,800.00	624.49	-4,665.55	4,707.16	0.00	0.00	0.00	

Design Targets										
Target Name	Dip Angle (°)	Dip Dir. (°)	TVD (usft)	+N/-S (usft)	+E/-W (usft)	Northing (usft)	Easting (usft)	Latitude	Longitude	
LTP_CAMPANA FED CC - hit/miss target - Shape - plan hits target center - Circle (radius 50.00)	90.00	269.54	8,800.00	625.53	-4,535.55	455,242.99	519,338.76	32° 15' 5.632 N	104° 16' 14.800 W	
FTP_CAMPANA FED C() - plan misses target center by 197.78usft at 8745.00usft MD (8659.01 TVD, 661.49 N, -28.96 E) - Circle (radius 50.00)	0.00	0.00	8,800.00	662.60	109.74	455,280.06	523,984.05	32° 15' 5.969 N	104° 15' 20.705 W	
PBHL_CAMPANA FED () - plan hits target center - Rectangle (sides W100.00 H4,775.00 D20.00)	0.00	89.54	8,800.00	624.49	-4,665.55	455,241.95	519,208.76	32° 15' 5.623 N	104° 16' 16.314 W	

Casing Points						
Measured Depth (usft)	Vertical Depth (usft)	Name	Casing Diameter (")	Hole Diameter (")		
13,419.60	8,800.00	5-1/2" Production Casing	5-1/2	6		



Project: EDDY COUNTY_DBW_NM_E
 Site: CAMPANA STATE PROJECT
 Well: CAMPANA FED COM 701H
 Wellbore: QWB
 Design: PWP0
 GL: 3210.00
 GL @ 3210.00usft

SECTION DETAILS

MD	Inc	Azi	TVD	+N/-S	+E/-W	Dleg	TFace	VSect
0.00	0.00	0.00	0.00	0.00	0.00	0.00	0.00	0.00
2000.00	0.00	0.00	2000.00	0.00	0.00	2.00	0.00	0.00
2439.97	8.80	9.40	2438.24	33.27	5.51	2.00	9.40	-1.05
6169.14	8.80	9.40	6123.52	596.07	98.72	0.00	0.00	-18.77
7049.07	0.00	0.00	7000.00	662.60	109.74	1.00	180.00	-20.86
8371.61	0.00	0.00	8322.54	662.60	109.74	0.00	0.00	-20.86
9121.62	90.00	269.54	8800.00	658.79	-367.71	12.00	269.54	451.86
13419.59	90.00	269.54	8800.00	624.49	-4665.55	0.00	0.00	4707.16

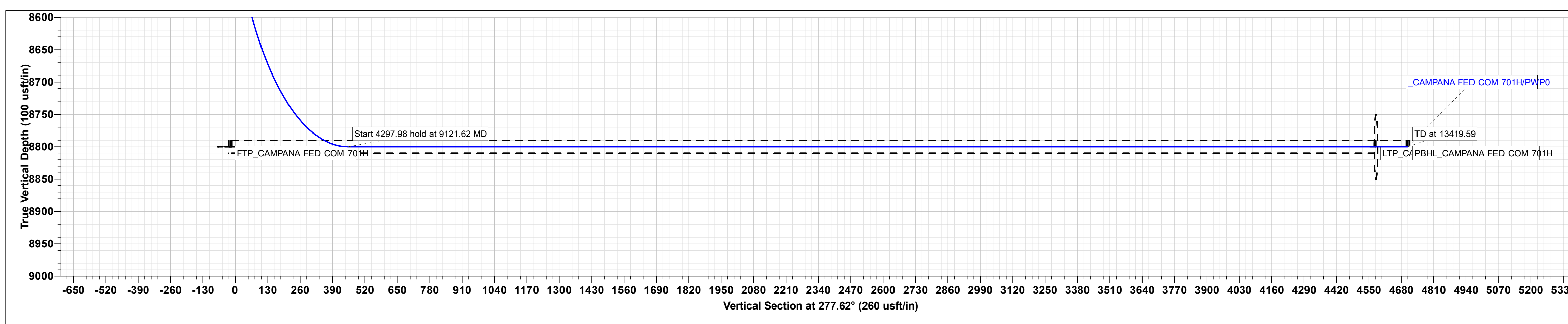
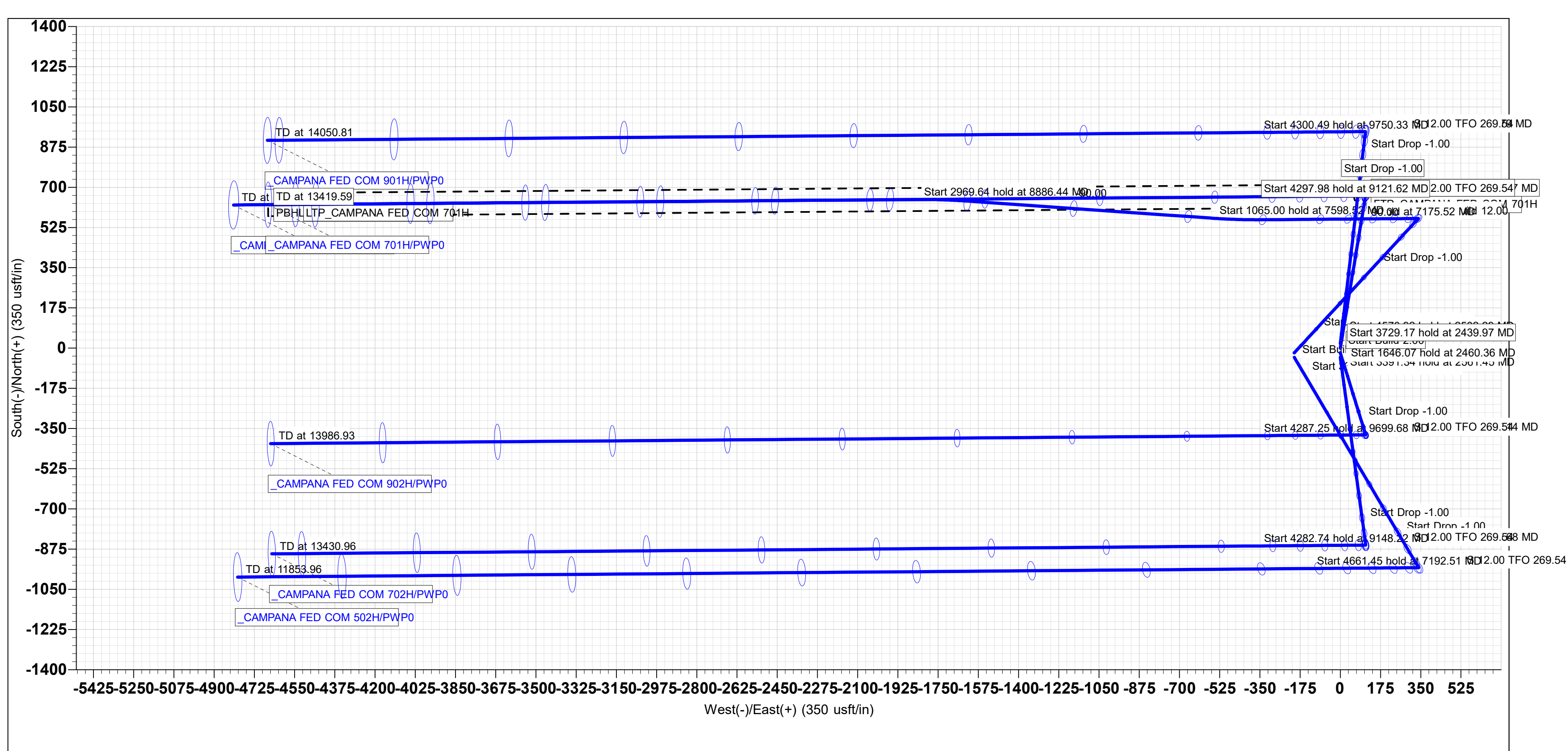
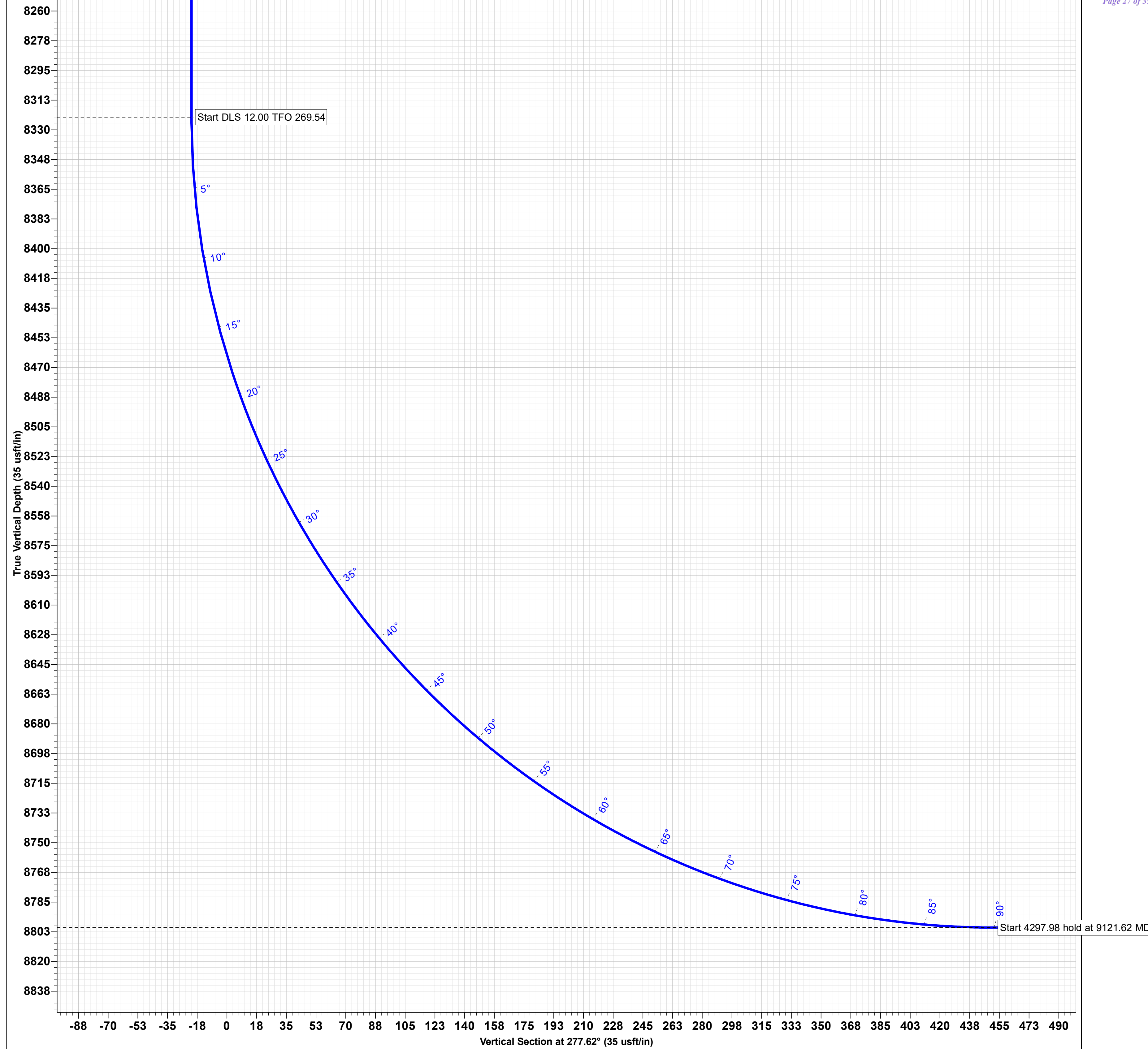
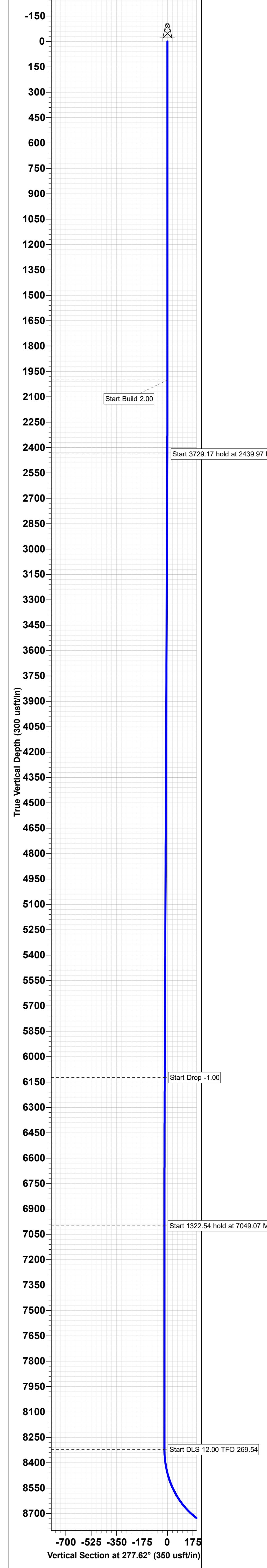

Campana State Com 701H

Casing and Cement

<u>String</u>	<u>Hole Size</u>	<u>Csg OD</u>	<u>PPF</u>	<u>Depth</u>	<u>Sx Cement</u>	<u>TOC</u>
Surface	14.75"	10.75"	40#	300'	140	0'
Intermediate	9.875"	8.625"	32#	8,271'	850	0
Production	7.875"	5.5"	20#	13,419	1150	7,771

Well Plan

Drill 14-3/4" hole to ~300' w/ fresh water spud mud. Run 10-3/4" 40# J55 BTC casing to TD and cement to surface in one stage.

Drill 9-7/8" hole to ~8,271' with cut brine WBM. Run 8-5/8" 32# P110 W441 casing to TD and cement to surface in one stage.

Drill 7-7/8" vertical hole, curve & lateral to 13,419' with OBM. Run 5-1/2" 20# P110 BTC casing to TD and cement to 7,771' in one stage.

Well Control

<u>Type</u>	<u>Working Pressure</u>	<u>Test Pressure</u>	<u>Manufacture</u>
Double Ram	5000 psi	5000 psi	StreamFlo

Marathon Oil Permian LLC

State of New Mexico
Energy, Minerals and Natural Resources Department

Submit Electronically
Via E-permitting

Oil Conservation Division
1220 South St. Francis Dr.
Santa Fe, NM 87505

NATURAL GAS MANAGEMENT PLAN

This Natural Gas Management Plan must be submitted with each Application for Permit to Drill (APD) for a new or recompleted well.

Section 1 – Plan Description

Effective May 25, 2021

I. Operator: Marathon Oil Permian LLC OGRID: 336452 Date: 2/23/2026

II. Type: Original Amendment due to 19.15.27.9.D(6)(a) NMAC 19.15.27.9.D(6)(b) NMAC Other.

If Other, please describe: _____

III. Well(s): Provide the following information for each new or recompleted well or set of wells proposed to be drilled or proposed to be recompleted from a single well pad or connected to a central delivery point.

Well Name	API	ULSTR	Footages	Anticipated Oil BBL/D	Anticipated Gas MCF/D	Anticipated Produced Water BBL/D
Campana State Com 701H	30-015-	H-2-24S-26E	1322 FNL & 440 FEL	± 1178	± 2545	± 7255

IV. Central Delivery Point Name: _____ [See 19.15.27.9(D)(1) NMAC]

V. Anticipated Schedule: Provide the following information for each new or recompleted well or set of wells proposed to be drilled or proposed to be recompleted from a single well pad or connected to a central delivery point.

Well Name	API	Spud Date	TD Reached Date	Completion Commencement Date	Initial Flow Back Date	First Production Date
Campana State Com 701H	Pending	3/2/2026	± 25 days from spud	6/30/2026	7/10/2026	7/15/2026

VI. Separation Equipment: Attach a complete description of how Operator will size separation equipment to optimize gas capture.

VII. Operational Practices: Attach a complete description of the actions Operator will take to comply with the requirements of Subsection A through F of 19.15.27.8 NMAC.

VIII. Best Management Practices: Attach a complete description of Operator’s best management practices to minimize venting during active and planned maintenance.

Section 2 – Enhanced Plan
EFFECTIVE APRIL 1, 2022

Beginning April 1, 2022, an operator that is not in compliance with its statewide natural gas capture requirement for the applicable reporting area must complete this section.

Operator certifies that it is not required to complete this section because Operator is in compliance with its statewide natural gas capture requirement for the applicable reporting area.

IX. Anticipated Natural Gas Production:

Well	API	Anticipated Average Natural Gas Rate MCF/D	Anticipated Volume of Natural Gas for the First Year MCF

X. Natural Gas Gathering System (NGGS):

Operator	System	ULSTR of Tie-in	Anticipated Gathering Start Date	Available Maximum Daily Capacity of System Segment Tie-in

XI. Map. Attach an accurate and legible map depicting the location of the well(s), the anticipated pipeline route(s) connecting the production operations to the existing or planned interconnect of the natural gas gathering system(s), and the maximum daily capacity of the segment or portion of the natural gas gathering system(s) to which the well(s) will be connected.

XII. Line Capacity. The natural gas gathering system will will not have capacity to gather 100% of the anticipated natural gas production volume from the well prior to the date of first production.

XIII. Line Pressure. Operator does does not anticipate that its existing well(s) connected to the same segment, or portion, of the natural gas gathering system(s) described above will continue to meet anticipated increases in line pressure caused by the new well(s).

Attach Operator’s plan to manage production in response to the increased line pressure.

XIV. Confidentiality: Operator asserts confidentiality pursuant to Section 71-2-8 NMSA 1978 for the information provided in Section 2 as provided in Paragraph (2) of Subsection D of 19.15.27.9 NMAC, and attaches a full description of the specific information for which confidentiality is asserted and the basis for such assertion.

Section 3 - Certifications

Effective May 25, 2021

Operator certifies that, after reasonable inquiry and based on the available information at the time of submittal:

Operator will be able to connect the well(s) to a natural gas gathering system in the general area with sufficient capacity to transport one hundred percent of the anticipated volume of natural gas produced from the well(s) commencing on the date of first production, taking into account the current and anticipated volumes of produced natural gas from other wells connected to the pipeline gathering system; or

Operator will not be able to connect to a natural gas gathering system in the general area with sufficient capacity to transport one hundred percent of the anticipated volume of natural gas produced from the well(s) commencing on the date of first production, taking into account the current and anticipated volumes of produced natural gas from other wells connected to the pipeline gathering system.

If Operator checks this box, Operator will select one of the following:

Well Shut-In. Operator will shut-in and not produce the well until it submits the certification required by Paragraph (4) of Subsection D of 19.15.27.9 NMAC; or

Venting and Flaring Plan. Operator has attached a venting and flaring plan that evaluates and selects one or more of the potential alternative beneficial uses for the natural gas until a natural gas gathering system is available, including:

- (a) power generation on lease;
- (b) power generation for grid;
- (c) compression on lease;
- (d) liquids removal on lease;
- (e) reinjection for underground storage;
- (f) reinjection for temporary storage;
- (g) reinjection for enhanced oil recovery;
- (h) fuel cell production; and
- (i) other alternative beneficial uses approved by the division.

Section 4 - Notices

1. If, at any time after Operator submits this Natural Gas Management Plan and before the well is spud:

(a) Operator becomes aware that the natural gas gathering system it planned to connect the well(s) to has become unavailable or will not have capacity to transport one hundred percent of the production from the well(s), no later than 20 days after becoming aware of such information, Operator shall submit for OCD's approval a new or revised venting and flaring plan containing the information specified in Paragraph (5) of Subsection D of 19.15.27.9 NMAC; or

(b) Operator becomes aware that it has, cumulatively for the year, become out of compliance with its baseline natural gas capture rate or natural gas capture requirement, no later than 20 days after becoming aware of such information, Operator shall submit for OCD's approval a new or revised Natural Gas Management Plan for each well it plans to spud during the next 90 days containing the information specified in Paragraph (2) of Subsection D of 19.15.27.9 NMAC, and shall file an update for each Natural Gas Management Plan until Operator is back in compliance with its baseline natural gas capture rate or natural gas capture requirement.

2. OCD may deny or conditionally approve an APD if Operator does not make a certification, fails to submit an adequate venting and flaring plan which includes alternative beneficial uses for the anticipated volume of natural gas produced, or if OCD determines that Operator will not have adequate natural gas takeaway capacity at the time a well will be spud.

VI. Separation Equipment

How Operator will size separation equipment to optimize gas capture:

All ConocoPhillips production facility equipment will be sized per industry standards (API 12J) with adequate retention time to effectively separate all phases of production. Each project will take into consideration the number of wells and type curves for each formation pool to ensure adequate facility capacity. Design considerations will also include review of all piping, tanks, VRU's and associated equipment to ensure optimized gas capture minimized risk of release.

VII. Operational Practices

Actions Operator will take to comply with the requirements below:

B. Drilling Operations

- During drilling, flare stacks will be located a minimum of 100 feet from the nearest surface hole location. All gas is captured or combusted. If an emergency or malfunction occurs, gas will be flared or vented for public health, safety, and the environment and be properly reported to the NMOCD pursuant to 19.15.27.8.G.
- Measure or estimate the volume of natural gas that is vented, flared or beneficially used during drilling, completion and production operations, regardless of the reason or authorization for such venting or flaring.

C. Completion Operations

- During completion operations, operator does not produce oil or gas but maintains adequate well control through completion operations.
- Individual well test separators will be set to properly separate gas and liquids. A temporary test separator will be utilized initially to process volumes. In addition, separators will be tied into flowback tanks which will be tied into the gas processing equipment for sales down a pipeline.

D. Venting and flaring during production operations

- During each phase of well life (drilling, completion and production) of a ConocoPhillips well, COP personnel will follow all necessary procedures to ensure both the operation and the equipment are within the NMAC 19.15.27.8 Subsection D guidelines.
- During well operations that require unloading of the well to atmospheric pressure, all reasonable actions will be taken to minimize vented gas
- Through the life of the well all flaring shall be measured, and venting events quantified using the data available and industry best practice.

E. Performance standards for separation, storage tank and flare equipment

- All storage tanks and separation equipment are designed minimize risk of liquid or vapor release and optimize gas capture. This includes automation for automatic gauging and pressure monitoring.

- All flare stacks are equipped with auto ignition devices and/or continuous pilots and are designed to operate at maximum combustion efficiency pursuant NMAC 19.15.27.8 Subsection E. Flares will follow COP spacing guidelines to ensure they are a safe distance from combustibles and operations equipment.
- COP personnel will conduct routine AVO inspections on a regular basis per NMAC 19.15.27.8 Subsection E guidelines.

F. Measurement of vented and flared natural gas.

- Measurement equipment will be installed to quantify gas flared during drilling, completion and production of the well.
- All measurement devices installed will meet accuracy ratings per AGA and API standards.
- Measurement devices will be installed without manifolds that allow diversion of gas around the metering element, except for the sole purpose of inspection of servicing the measurement device.

VIII. Best Management Practices

- Operator will curtail or shut in production, within reasonable limits, during upset conditions to minimize venting and flaring.
- When feasible, Operator will use equipment to capture gas that would otherwise be vented or flared.
- During completions and production operations Operator will minimize blowdowns to atmosphere
- When feasible, Operator will use electric or air actuated equipment to reduce bleed emissions

I certify that, after reasonable inquiry, the statements in and attached to this Natural Gas Management Plan are true and correct to the best of my knowledge and acknowledge that a false statement may be subject to civil and criminal penalties under the Oil and Gas Act.

Signature: <i>Mayte Reyes</i>
Printed Name: Mayte Reyes
Title: Sr. Regulatory Coodinator
E-mail Address: mayte.x.reyes@conocophillips.com
Date: 2/23/2026
Phone: 575-748-6945
OIL CONSERVATION DIVISION (Only applicable when submitted as a standalone form)
Approved By:
Title:
Approval Date:
Conditions of Approval:

Anticipated Production Decline Curve

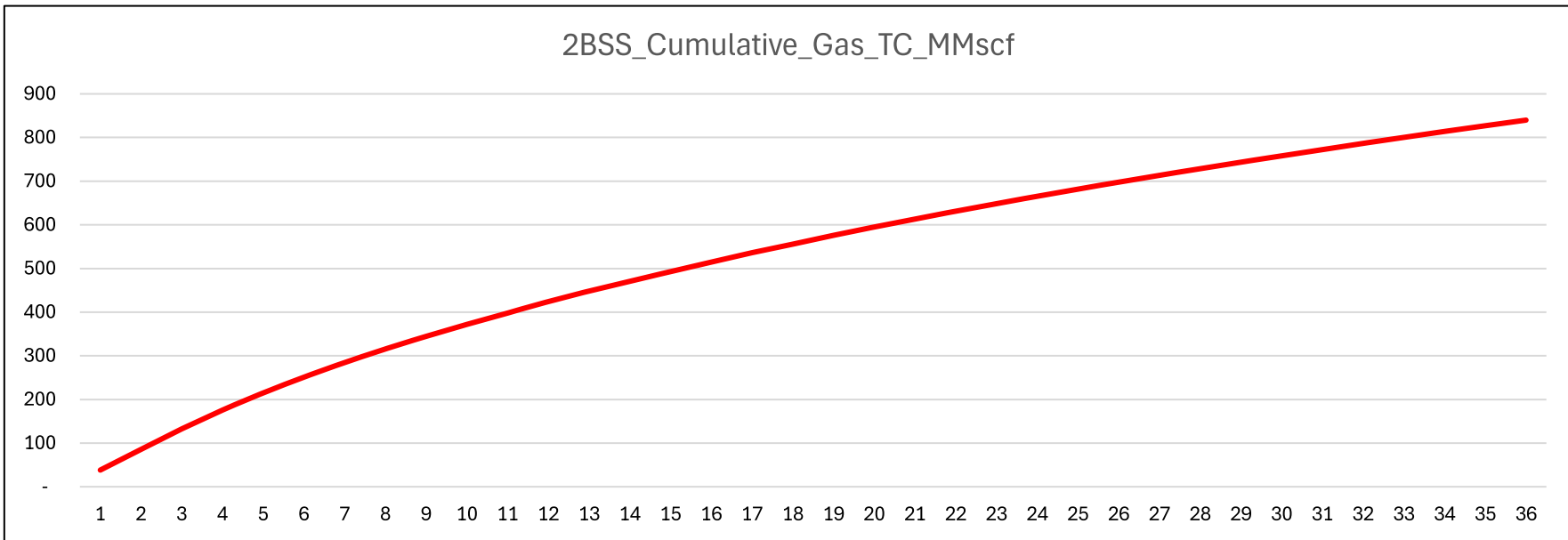
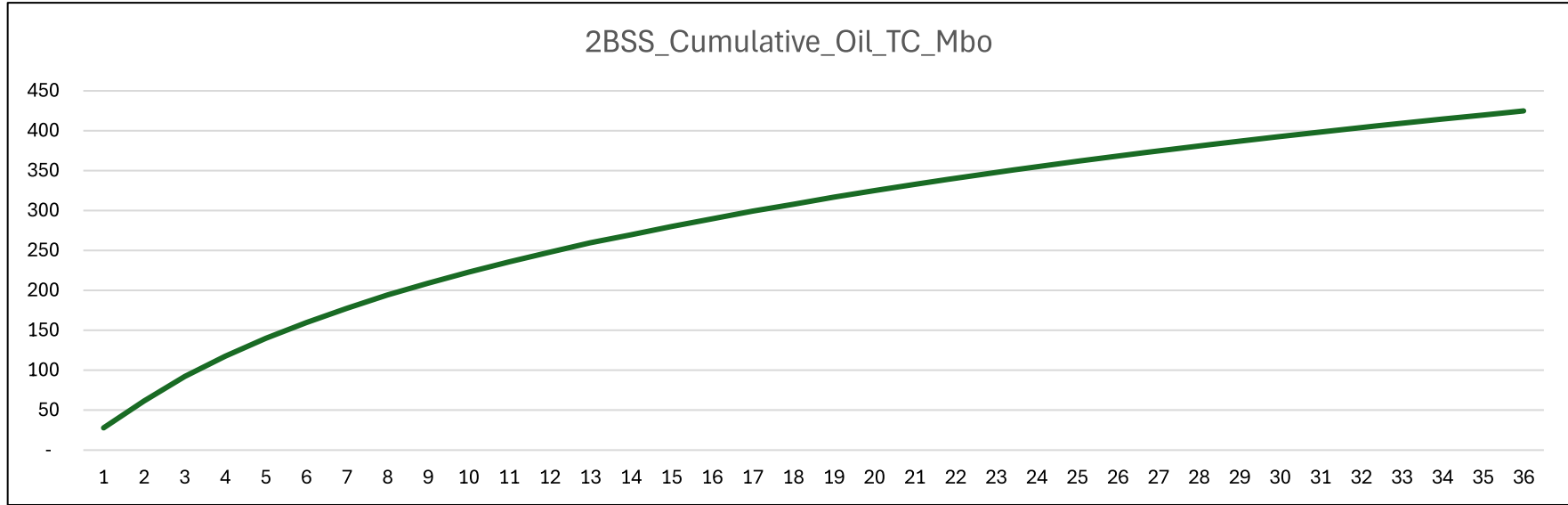

MARATHON OIL PERMIAN LLC
HYDROGEN SULFIDE DRILLING OPERATIONS PLAN

1. HYDROGEN SULFIDE TRAINING

All personnel, whether regularly assigned, contracted, or employed on an unscheduled basis, will receive training from a qualified instructor in the following areas prior to commencing drilling operations on this well:

- a. The hazards and characteristics of hydrogen sulfide (H₂S).
- b. The proper use and maintenance of personal protective equipment and life support systems.
- c. The proper use of H₂S detectors, alarms, warning systems, briefing areas, evacuation procedures, and prevailing winds.
- d. The proper techniques for first aid and rescue procedures.

In addition, supervisory personnel will be trained in the following areas:

- a. The effects of H₂S on metal components. If high tensile tubulars are to be used, personnel will be trained in their special maintenance requirements.
- b. Corrective action and shut-in procedures when drilling or reworking a well and blowout prevention and well control procedures.
- c. The contents and requirements of the H₂S Drilling Operations Plan and the Public Protection Plan.

There will be an initial training session just prior to encountering a known or probable H₂S zone (within 3 days or 500 feet) and weekly H₂S and well control drills for all personnel in each crew. The initial training session shall include a review of the site specific H₂S Drilling Operations Plan and the Public Protection Plan. This plan shall be available at the well site. All personnel will be required to carry documentation that they have received the proper training.

2. H₂S SAFETY EQUIPMENT AND SYSTEMS

Note: All H₂S safety equipment and systems will be installed, tested, and operational when drilling reaches a depth of 500 feet above, or three days prior to penetrating the first zone containing or reasonably expected to contain H₂S. If H₂S greater than 100 ppm is encountered in the gas stream we will shut in and install H₂S equipment.

- a. Well Control Equipment:
 - Flare line.
 - Choke manifold with remotely operated choke.
 - Blind rams and pipe rams to accommodate all pipe sizes with properly sized closing unit.
 - Auxiliary equipment to include: annular preventer, mud-gas separator, rotating head.

- b. Protective equipment for essential personnel:
Mark II Surviveair 30-minute units located in the dog house and at briefing areas.
- c. H2S detection and monitoring equipment:
2 - portable H2S monitor positioned on location for best coverage and response. These units have warning lights and audible sirens when H2S levels of 20 ppm are reached.
- d. Visual warning systems:
Caution/Danger signs shall be posted on roads providing direct access to location. Signs will be painted a high visibility yellow with black lettering of sufficient size to be readable at a reasonable distance from the immediate location. Bilingual signs will be used, when appropriate. See example attached.
- e. Mud Program:
The mud program has been designed to minimize the volume of H2S circulated to the surface.
- f. Metallurgy:
All drill strings, casings, tubing, wellhead, blowout preventers, drilling spool, kill lines, choke manifold and lines, and valves shall be suitable for H2S service.
- g. Communication:
Company vehicles equipped with cellular telephone.

MARATHON OIL PERMIAN LLC has conducted a review to determine if an H2S contingency plan is required for the above referenced well. We were able to conclude that any potential hazardous volume would be minimal. H2S concentrations of wells in this area from surface to TD are low enough; therefore, we do not believe that an H2S contingency plan is necessary.

W A R N I N G

**YOU ARE ENTERING AN H₂S AREA
AUTHORIZED PERSONNEL ONLY**

- 1. BEARDS OR CONTACT LENSES NOT ALLOWED**
- 2. HARD HATS REQUIRED**
- 3. SMOKING IN DESIGNATED AREAS ONLY**
- 4. BE WIND CONSCIOUS AT ALL TIMES**
- 5. CK WITH MARATHON OIL PERMIAN LLC FOREMAN AT MAIN OFFICE**

MARATHON OIL PERMIAN LLC

1-575-748-6940

EMERGENCY CALL LIST

	<u>OFFICE</u>	<u>MOBILE</u>
MARATHON OIL PERMIAN LLC	575-748-6940	
CHAD GREGORY	432-683-7443	432-238-5840
KEVIN HAMMONS	432-688-6643	337-962-8823

EMERGENCY RESPONSE NUMBERS

	<u>OFFICE</u>
STATE POLICE	575-748-9718
EDDY COUNTY SHERIFF	575-746-2701
EMERGENCY MEDICAL SERVICES (AMBULANCE)	911 or 575-746-2701
EDDY COUNTY EMERGENCY MANAGEMENT (HARRY BURGESS)	575-887-9511
STATE EMERGENCY RESPONSE CENTER (SERC)	575-476-9620
CARLSBAD POLICE DEPARTMENT	575-885-2111
CARLSBAD FIRE DEPARTMENT	575-885-3125
NEW MEXICO OIL CONSERVATION DIVISION	575-748-1283
INDIAN FIRE & SAFETY	800-530-8693
HALLIBURTON SERVICES	800-844-8451