

Office
District I - (575) 393-6161
1625 N. French Dr., Hobbs, NM 88240
District II - (575) 748-1283
811 S. First St., Artesia, NM 88210
District III - (505) 334-6178
1000 Rio Brazos Rd., Aztec, NM 87410
District IV - (505) 476-3460
1220 S. St. Francis Dr., Santa Fe, NM
87505

State of New Mexico
Energy, Minerals and Natural Resources

Form C-103
Revised July 18, 2013

OIL CONSERVATION DIVISION
1220 South St. Francis Dr.
Santa Fe, NM 87505

WELL API NO. 30-045-22844
5. Indicate Type of Lease STATE [] FEE []
6. State Oil & Gas Lease No. FEE
7. Lease Name or Unit Agreement Name CHAMBERLIN
8. Well Number 1A
9. OGRID Number 372171
10. Pool name or Wildcat Basin Fruitland Coal / Blanco Pictured Cliffs

SUNDRY NOTICES AND REPORTS ON WELLS
(DO NOT USE THIS FORM FOR PROPOSALS TO DRILL OR TO DEEPEN OR PLUG BACK TO A DIFFERENT RESERVOIR. USE "APPLICATION FOR PERMIT" (FORM C-101) FOR SUCH PROPOSALS.)
1. Type of Well: Oil Well [] Gas Well [x] Other
2. Name of Operator Hilcorp Energy Company
3. Address of Operator 382 Road 3100, Aztec, NM 87410
4. Well Location
Unit Letter F: 1680 feet from the North line and 1760 feet from the West line
Section 14 Township 032N Range 012W NMPM County SAN JUAN
11. Elevation (Show whether DR, RKB, RT, GR, etc.) 6202' GL

12. Check Appropriate Box to Indicate Nature of Notice, Report or Other Data

NOTICE OF INTENTION TO:
PERFORM REMEDIAL WORK [] PLUG AND ABANDON []
TEMPORARILY ABANDON [] CHANGE PLANS []
PULL OR ALTER CASING [] MULTIPLE COMPL []
DOWNHOLE COMMINGLE []
CLOSED-LOOP SYSTEM []
OTHER: [] RECOMPLETE
SUBSEQUENT REPORT OF:
REMEDIAL WORK [] ALTERING CASING []
COMMENCE DRILLING OPNS. [] P AND A []
CASING/CEMENT JOB []
OTHER: [x]

13. Describe proposed or completed operations. (Clearly state all pertinent details, and give pertinent dates, including estimated date of starting any proposed work). SEE RULE 19.15.7.14 NMAC. For Multiple Completions: Attach wellbore diagram of proposed completion or recompletion.

Hilcorp Energy Company requests permission to leave the CIBP above the Mesaverde @ 4190' in the hole and place the Mesaverde in Temporarily Plugged status. There are fish covering part of the Mesaverde perms that would be difficult or impossible to retrieve. Hilcorp will proceed to complete the well as a Fruitland Coal/Pictured Cliffs commingle.

Spud Date: []

Rig Release Date: []

I hereby certify that the information above is true and complete to the best of my knowledge and belief.

SIGNATURE Cherylene Weston TITLE Operations/Regulatory Tech-Sr. DATE 03/02/2026

Type or print name Cherylene Weston E-mail address: cweston@hilcorp.com PHONE: 713-289-2615

For State Use Only

APPROVED BY: TITLE DATE

Conditions of Approval (if any):



Current Schematic - Version 3

Well Name: CHAMBERLAIN #1A

API / UWI 3004522844	Surface Legal Location 014-032N-012W-F	Field Name San Juan Area 01	Route 0106	State/Province NEW MEXICO	Well Configuration Type
Ground Elevation (ft) 6,202.00	Original KB/RT Elevation (ft) 6,212.00	Tubing Hanger Elevation (ft)	RKB to GL (ft) 10.00	KB-Casing Flange Distance (ft)	KB-Tubing Hanger Distance (ft)

Tubing Strings					
Run Date 5/14/1978 00:00	Set Depth (ftKB) 5,241.00	String Max Nominal OD (in) 2 3/8	String Min Nominal ID (in) 2.00	Weight/Length (lb/ft) 4.70	Original Spud Date 4/25/1978 00:00

Original Hole, CHAMBERLAIN 1A

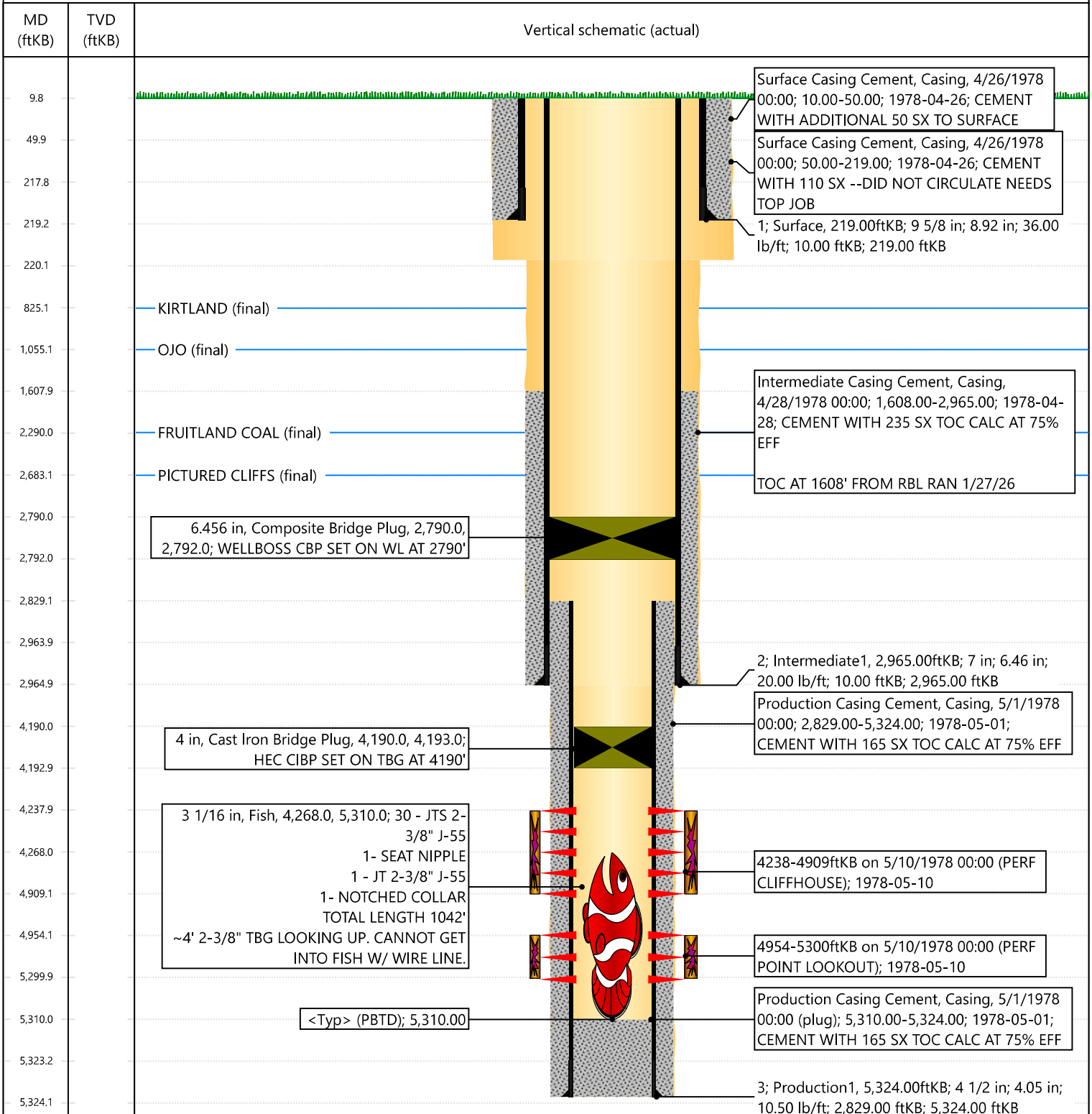

Sante Fe Main Office
Phone: (505) 476-3441

General Information
Phone: (505) 629-6116

Online Phone Directory
<https://www.emnrd.nm.gov/ocd/contact-us>

State of New Mexico
Energy, Minerals and Natural Resources
Oil Conservation Division
1220 S. St Francis Dr.
Santa Fe, NM 87505

CONDITIONS

Action 559126

CONDITIONS

Operator: HILCORP ENERGY COMPANY 1111 Travis Street Houston, TX 77002	OGRID: 372171
	Action Number: 559126
	Action Type: [C-103] Sub. (Re)Completion Sundry (C-103T)

CONDITIONS

Created By	Condition	Condition Date
andrew.fordyce	None	3/2/2026