

Well Name: SAN JUAN 32 8 701 FEDERAL COM	Well Location: T32N / R08W / SEC 27 / SESW / 36.949311 / -107.663828	County or Parish/State: SAN JUAN / NM
Well Number: 602H	Type of Well: CONVENTIONAL GAS WELL	Allottee or Tribe Name:
Lease Number: NMNM84809	Unit or CA Name:	Unit or CA Number:
US Well Number:	Operator: HILCORP ENERGY COMPANY	

Notice of Intent

Sundry ID: 2876907

Type of Submission: Notice of Intent

Type of Action: APD Change

Date Sundry Submitted: 10/02/2025

Time Sundry Submitted: 12:41

Date proposed operation will begin: 11/01/2025

Procedure Description: Hilcorp Energy Company requests to revise the Approved APD on the above listed well. The wellheads will now be located in a single row spaced 20' apart, rather than split into two separate rows spaced at 25' feet apart with 40' between the two rows. The lateral will also be extended. Please see the attached revised plat, technical plans, and directional plans.

NOI Attachments

Procedure Description

San_Juan_32_8_701_Federal_Com_602H_Revised_Well_Plats_20251201113625.pdf

San_Juan_32_8_701_Federal_Com_602H_Plan_6_20251201113620.pdf

Additional_Attachment_32_8_20251113075121.pdf

San_Juan_32_8_701_Federal_Com_602H____Drilling_Technical_Plan____Rev_0_20251002124102.pdf

Well Name: SAN JUAN 32 8 701
FEDERAL COM

Well Location: T32N / R08W / SEC 27 /
SESW / 36.949311 / -107.663828

County or Parish/State: SAN
JUAN / NM

Well Number: 602H

Type of Well: CONVENTIONAL GAS
WELL

Allottee or Tribe Name:

Lease Number: NMNM84809

Unit or CA Name:

Unit or CA Number:

US Well Number:

Operator: HILCORP ENERGY
COMPANY

Operator

I certify that the foregoing is true and correct. Title 18 U.S.C. Section 1001 and Title 43 U.S.C. Section 1212, make it a crime for any person knowingly and willfully to make to any department or agency of the United States any false, fictitious or fraudulent statements or representations as to any matter within its jurisdiction. Electronic submission of Sundry Notices through this system satisfies regulations requiring a

Operator Electronic Signature: AMANDA WALKER

Signed on: DEC 01, 2025 11:36 AM

Name: HILCORP ENERGY COMPANY

Title: Operations/Regulatory Technician

Street Address: 1111 TRAVIS ST

City: HOUSTON State: TX

Phone: (346) 237-2177

Email address: MWALKER@HILCORP.COM

Field

Representative Name:

Street Address:

City: State: Zip:

Phone:

Email address:

BLM Point of Contact

BLM POC Name: KENNETH G RENNICK

BLM POC Title: Petroleum Engineer

BLM POC Phone: 5055647742

BLM POC Email Address: krennick@blm.gov

Disposition: Approved

Disposition Date: 12/02/2025

Signature: Kenneth Rennick

Form 3160-5
(October 2024)

UNITED STATES
DEPARTMENT OF THE INTERIOR
BUREAU OF LAND MANAGEMENT

FORM APPROVED
OMB No. 1004-0220
Expires: October 31, 2027

SUNDRY NOTICES AND REPORTS ON WELLS
Do not use this form for proposals to drill or to re-enter an abandoned well. Use Form 3160-3 (APD) for such proposals.

SUBMIT IN TRIPLICATE - Other instructions on page 2		5. Lease Serial No.
1. Type of Well <input type="checkbox"/> Oil Well <input type="checkbox"/> Gas Well <input type="checkbox"/> Other		6. If Indian, Allottee or Tribe Name
2. Name of Operator		7. If Unit of CA/Agreement, Name and/or No.
3a. Address	3b. Phone No. (include area code)	8. Well Name and No.
4. Location of Well (Footage, Sec., T.,R.,M., or Survey Description)		9. API Well No.
		10. Field and Pool or Exploratory Area
		11. Country or Parish, State

12. CHECK THE APPROPRIATE BOX(ES) TO INDICATE NATURE OF NOTICE, REPORT OR OTHER DATA

TYPE OF SUBMISSION	TYPE OF ACTION			
<input type="checkbox"/> Notice of Intent	<input type="checkbox"/> Acidize	<input type="checkbox"/> Deepen	<input type="checkbox"/> Production (Start/Resume)	<input type="checkbox"/> Water Shut-Off
<input type="checkbox"/> Subsequent Report	<input type="checkbox"/> Alter Casing	<input type="checkbox"/> Hydraulic Fracturing	<input type="checkbox"/> Reclamation	<input type="checkbox"/> Well Integrity
<input type="checkbox"/> Final Abandonment Notice	<input type="checkbox"/> Casing Repair	<input type="checkbox"/> New Construction	<input type="checkbox"/> Recomplete	<input type="checkbox"/> Other
	<input type="checkbox"/> Change Plans	<input type="checkbox"/> Plug and Abandon	<input type="checkbox"/> Temporarily Abandon	
	<input type="checkbox"/> Convert to Injection	<input type="checkbox"/> Plug Back	<input type="checkbox"/> Water Disposal	

13. Describe Proposed or Completed Operation: Clearly state all pertinent details, including estimated starting date of any proposed work and approximate duration thereof. If the proposal is to deepen directionally or recomplete horizontally, give subsurface locations and measured and true vertical depths of all pertinent markers and zones. Attach the Bond under which the work will be performed or provide the Bond No. on file with BLM/BIA. Required subsequent reports must be filed within 30 days following completion of the involved operations. If the operation results in a multiple completion or recompletion in a new interval, a Form 3160-4 must be filed once testing has been completed. Final Abandonment Notices must be filed only after all requirements, including reclamation, have been completed and the operator has determined that the site is ready for final inspection.)

14. I hereby certify that the foregoing is true and correct. Name (Printed/Typed)		
	Title	
Signature	Date	

THE SPACE FOR FEDERAL OR STATE OFFICE USE

Approved by		
	Title	Date
Conditions of approval, if any, are attached. Approval of this notice does not warrant or certify that the applicant holds legal or equitable title to those rights in the subject lease which would entitle the applicant to conduct operations thereon.	Office	

Title 18 U.S.C Section 1001 and Title 43 U.S.C Section 1212, make it a crime for any person knowingly and willfully to make to any department or agency of the United States any false, fictitious or fraudulent statements or representations as to any matter within its jurisdiction.

(Instructions on page 2)

GENERAL INSTRUCTIONS

This form is designed for submitting proposals to perform certain well operations and reports of such operations when completed as indicated on Federal and Indian lands pursuant to applicable Federal law and regulations. Any necessary special instructions concerning the use of this form and the number of copies to be submitted, particularly with regard to local area or regional procedures and practices, are either shown below, will be issued by or may be obtained from the local Federal office.

SPECIFIC INSTRUCTIONS

Item 4 - Locations on Federal or Indian land should be described in accordance with Federal requirements. Consult the local Federal office for specific instructions.

Item 13: Proposals to abandon a well and subsequent reports of abandonment should include such special information as is required by the local Federal office. In addition, such proposals and reports should include reasons for the abandonment; data on any former or present productive zones or other zones with present significant fluid contents not sealed off by cement or otherwise; depths (top and bottom) and method of placement of cement plugs; mud or other material placed below, between and above plugs; amount, size, method of parting of any casing, liner or tubing pulled and the depth to the top of any tubing left in the hole; method of closing top of well and date well site conditioned for final inspection looking for approval of the abandonment. If the proposal will involve **hydraulic fracturing operations**, you must comply with 43 CFR 3162.3-3, including providing information about the protection of usable water. Operators should provide the best available information about all formations containing water and their depths. This information could include data and interpretation of resistivity logs run on nearby wells. Information may also be obtained from state or tribal regulatory agencies and from local BLM offices.

NOTICES

The privacy Act of 1974 and the regulation in 43 CFR 2.48(d) provide that you be furnished the following information in connection with information required by this application.

AUTHORITY: 30 U.S.C. 181 et seq., 351 et seq., 25 U.S.C. 396; 43 CFR 3160.

PRINCIPAL PURPOSE: The information is used to: (1) Evaluate, when appropriate, approve applications, and report completion of subsequent well operations, on a Federal or Indian lease; and (2) document for administrative use, information for the management, disposal and use of National Resource lands and resources, such as: (a) evaluating the equipment and procedures to be used during a proposed subsequent well operation and reviewing the completed well operations for compliance with the approved plan; (b) requesting and granting approval to perform those actions covered by 43 CFR 3162.3-2, 3162.3-3, and 3162.3-4; (c) reporting the beginning or resumption of production, as required by 43 CFR 3162.4-1(c) and (d) analyzing future applications to drill or modify operations in light of data obtained and methods used.

ROUTINE USES: Information from the record and/or the record will be transferred to appropriate Federal, State, local or foreign agencies, when relevant to civil, criminal or regulatory investigations or prosecutions in connection with congressional inquiries or to consumer reporting agencies to facilitate collection of debts owed the Government.

EFFECT OF NOT PROVIDING THE INFORMATION: Filing of this notice and report and disclosure of the information is mandatory for those subsequent well operations specified in 43 CFR 3162.3-2, 3162.3-3, 3162.3-4.

The Paperwork Reduction Act of 1995 requires us to inform you that:

The BLM collects this information to evaluate proposed and/or completed subsequent well operations on Federal or Indian oil and gas leases.

Response to this request is mandatory.

The BLM would like you to know that you do not have to respond to this or any other Federal agency-sponsored information collection unless it displays a currently valid OMB control number.

BURDEN HOURS STATEMENT: Public reporting burden for this form is estimated to average 8 hours per response, including the time for reviewing instructions, gathering and maintaining data, and completing and reviewing the form. Direct comments regarding the burden estimate or any other aspect of this form to U.S. Department of the Interior, Bureau of Land Management (1004-0137), Bureau Information Collection Clearance Officer (WO-630), 1849 C St., N.W., Mail Stop 401 LS, Washington, D.C. 20240

Additional Information

Location of Well

0. SHL: SESW / 681 FSL / 2199 FWL / TWSP: 32N / RANGE: 08W / SECTION: 27 / LAT: 36.949311 / LONG: -107.663828 (TVD: 0 feet, MD: 0 feet)
PPP: NENE / 0 FSL / 0 FWL / TWSP: 32N / RANGE: 08W / SECTION: 32 / LAT: 0.0 / LONG: 0.0 (TVD: 0 feet, MD: 0 feet)
PPP: NENW / 0 FSL / 0 FEL / TWSP: 32N / RANGE: 08W / SECTION: 33 / LAT: 0.0 / LONG: 0.0 (TVD: 0 feet, MD: 0 feet)
PPP: NENW / 0 FSL / 0 FEL / TWSP: 32N / RANGE: 08W / SECTION: 34 / LAT: 0.0 / LONG: 0.0 (TVD: 0 feet, MD: 0 feet)
PPP: NESW / 1889 FSL / 2609 FWL / TWSP: 32N / RANGE: 08W / SECTION: 28 / LAT: 36.952883 / LONG: -107.680372 (TVD: 7294 feet, MD: 7761 feet)
PPP: NESE / 1918 FSL / 0 FWL / TWSP: 32N / RANGE: 08W / SECTION: 28 / LAT: 36.952701 / LONG: -107.671456 (TVD: 7294 feet, MD: 7761 feet)
PPP: NESW / 1875 FSL / 1565 FWL / TWSP: 32N / RANGE: 08W / SECTION: 27 / LAT: 36.95259 / LONG: -107.666097 (TVD: 7294 feet, MD: 7761 feet)
PPP: NWSW / 1884 FSL / 1297 FWL / TWSP: 32N / RANGE: 08W / SECTION: 27 / LAT: 36.952609 / LONG: -107.667018 (TVD: 7294 feet, MD: 7761 feet)
PPP: NESE / 1862 FSL / 0 FEL / TWSP: 32N / RANGE: 08W / SECTION: 29 / LAT: 36.953107 / LONG: -107.689283 (TVD: 7305 feet, MD: 18976 feet)
BHL: NWSW / 1862 FSL / 796 FWL / TWSP: 32N / RANGE: 08W / SECTION: 29 / LAT: 36.953373 / LONG: -107.704469 (TVD: 7305 feet, MD: 18976 feet)

CONFIDENTIAL

C-102 Submit Electronically Via OCD Permitting	State of New Mexico Energy, Minerals & Natural Resources Department OIL CONSERVATION DIVISION	Revised July 9, 2024 Submittal Type <input type="checkbox"/> Initial Submittal <input checked="" type="checkbox"/> Amended Report <input type="checkbox"/> As Drilled
--	--	---

WELL LOCATION INFORMATION

API Number 30-045-38388	Pool Code 97232	Pool Name BASIN MANCOS
Property Code 336550	Property Name SAN JUAN 32 8 701 FEDERAL COM	Well Number 602H
OGRID No. 372171	Operator Name HILCORP ENERGY COMPANY	Ground Level Elevation 6703'
Surface Owner: <input type="checkbox"/> State <input checked="" type="checkbox"/> Fee <input type="checkbox"/> Tribal <input type="checkbox"/> Federal		Mineral Owner: <input type="checkbox"/> State <input type="checkbox"/> Fee <input type="checkbox"/> Tribal <input checked="" type="checkbox"/> Federal

Surface Location

UL	Section	Township	Range	Lot	Feet from N/S Line	Feet from E/W Line	Latitude	Longitude	County
N	27	32N	8W		696' SOUTH	2199' WEST	36.949352 °N	-107.663830 °W	SAN JUAN

Bottom Hole Location

UL	Section	Township	Range	Lot	Feet from N/S Line	Feet from E/W Line	Latitude	Longitude	County
J	25	32N	9W		2066' SOUTH	2368' EAST	36.953941 °N	-107.730422 °W	SAN JUAN

Dedicated Acres 1231.26	Penetrated Spacing Unit SE/4 - Section 25, T32N, R9W SW/4 - Section 27, T32N, R8W S/2 - Section 28, T32N, R8W S/2 - Section 29, T32N, R8W S/2 - Section 30, T32N, R8W	Infill or Defining Well Defining	Defining Well API	Overlapping Spacing Unit <input type="checkbox"/> Yes <input checked="" type="checkbox"/> No	Consolidation Code Com
Order Numbers R-235			Well setbacks are under Common Ownership <input checked="" type="checkbox"/> Yes <input type="checkbox"/> No		

Kick Off Point (KOP)

UL	Section	Township	Range	Lot	Feet from N/S Line	Feet from E/W Line	Latitude	Longitude	County
N	27	32N	8W		696' SOUTH	2199' WEST	36.949352 °N	-107.663830 °W	SAN JUAN

First Take Point (FTP)

UL	Section	Township	Range	Lot	Feet from N/S Line	Feet from E/W Line	Latitude	Longitude	County
K	27	32N	8W		2160' SOUTH	2549' WEST	36.953374 °N	-107.662752 °W	SAN JUAN

Last Take Point (LTP)

UL	Section	Township	Range	Lot	Feet from N/S Line	Feet from E/W Line	Latitude	Longitude	County
J	25	32N	9W		2066' SOUTH	2297' EAST	36.953939 °N	-107.730179 °W	SAN JUAN

Unitized Area or Area of Uniform Interest	Spacing Unit Type <input checked="" type="checkbox"/> Horizontal <input type="checkbox"/> Vertical <input type="checkbox"/> Directional	Ground Floor Elevation
---	--	------------------------

OPERATOR CERTIFICATION

I hereby certify that the information contained herein is true and complete to the best of my knowledge and belief, and, if the well is a vertical or directional well, that this organization either owns a working interest or unleased mineral interest in the land including the proposed bottom hole location or has a right to drill this well at this location pursuant to a contract with an owner of a working interest or unleased mineral interest, or to a voluntary pooling agreement or a compulsory pooling order heretofore entered by the division.

If this well is a horizontal well, I further certify that this organization has received the consent of at least one lessee or owner of a working interest or unleased mineral interest in each tract (in the target pool or formation) in which any part of the well's completed interval will be located or obtained a compulsory pooling order from the division.

Amanda Walker

Signature

11/12/2025

Date

Amanda Walker
Printed Name

mwalker@hilcorp.com
E-mail Address

SURVEYOR CERTIFICATION

I hereby certify that the well location shown on this plat was plotted from field notes of actual surveys made by me or under my supervision, and that the same is true and correct to the best of my belief.



JASON C. EDWARDS

Signature and Seal of Professional Surveyor

Certificate Number 15269

Date of Survey SEPTEMBER 16, 2022

San Juan 32 & TOI Federal Com 602H

BOTTOM HOLE LOCATION (E)
2066' FSL 2368' FWL
SECTION 25, T32N, R9W
LAT 36.953938°N
LONG -107.729805°W
DATUM: NAD1927
LAT 36.953941°N
LONG -107.730422°W
DATUM: NAD1983

LAST TAKE POINT (D)
2066' FSL 2297' FWL
SECTION 25, T32N, R9W
LAT 36.953936°N
LONG -107.729563°W
DATUM: NAD1927
LAT 36.953939°N
LONG -107.730179°W
DATUM: NAD1983

FIRST TAKE POINT (C)
2160' FSL 2549' FWL
SECTION 27, T32N, R9W
LAT 36.953370°N
LONG -107.662139°W
DATUM: NAD1927
LAT 36.953374°N
LONG -107.662752°W
DATUM: NAD1983

KICK OFF POINT (B)
696' FSL 2199' FWL
SECTION 27, T32N, R9W
LAT 36.949348°N
LONG -107.663216°W
DATUM: NAD1927
LAT 36.949352°N
LONG -107.663830°W
DATUM: NAD1983

SURFACE LOCATION (A)
696' FSL 2199' FWL
SECTION 27, T32N, R9W
LAT 36.949348°N
LONG -107.663216°W
DATUM: NAD1927
LAT 36.949352°N
LONG -107.663830°W
DATUM: NAD1983

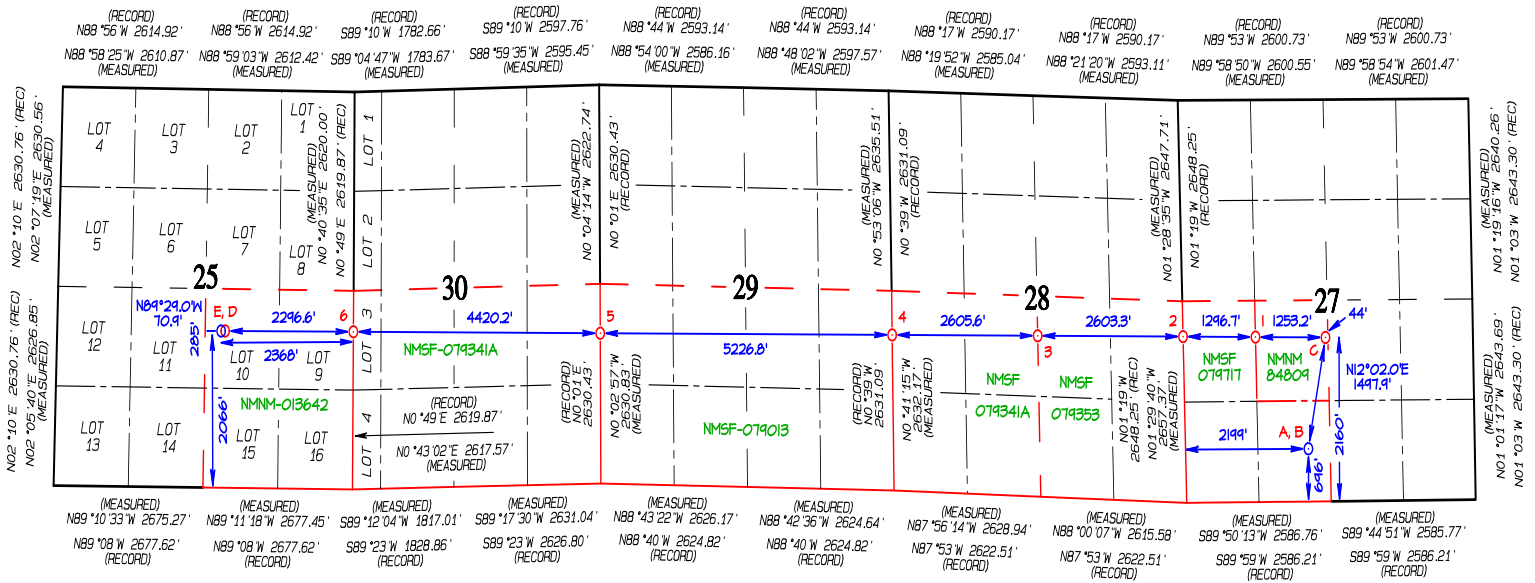

LEASE X-ING (6)
2078' FSL 0' FWL
SECTION 30, T32N, R9W
LAT 36.953872°N
LONG -107.721703°W
DATUM: NAD1927
LAT 36.953875°N
LONG -107.722320°W
DATUM: NAD1983

LEASE X-ING (5)
1960' FSL 0' FWL
SECTION 29, T32N, R9W
LAT 36.953747°N
LONG -107.706577°W
DATUM: NAD1927
LAT 36.953751°N
LONG -107.707192°W
DATUM: NAD1983

LEASE X-ING (4)
2050' FSL 0' FWL
SECTION 28, T32N, R9W
LAT 36.953598°N
LONG -107.688690°W
DATUM: NAD1927
LAT 36.953601°N
LONG -107.689305°W
DATUM: NAD1983

LEASE X-ING (3)
2120' FSL 2603' FWL
SECTION 28, T32N, R9W
LAT 36.953522°N
LONG -107.679774°W
DATUM: NAD1927
LAT 36.953526°N
LONG -107.680389°W
DATUM: NAD1983

LEASE X-ING (2)
2188' FSL 0' FWL
SECTION 27, T32N, R9W
LAT 36.953446°N
LONG -107.670865°W
DATUM: NAD1927
LAT 36.953449°N
LONG -107.671478°W
DATUM: NAD1983

LEASE X-ING (1)
2175' FSL 1297' FWL
SECTION 27, T32N, R9W
LAT 36.953408°N
LONG -107.666427°W
DATUM: NAD1927
LAT 36.953411°N
LONG -107.667041°W
DATUM: NAD1983

HILCORP ENERGY SAN JUAN 32 & 701 FEDERAL COM 602H
696' FSL & 2199' FWL, SECTION 27, T32N, R8W, NMPM
SAN JUAN COUNTY, NEW MEXICO ELEVATION: 6703'
LAT 36.949352°N LONG -107.663830°W DATUM: NAD1983

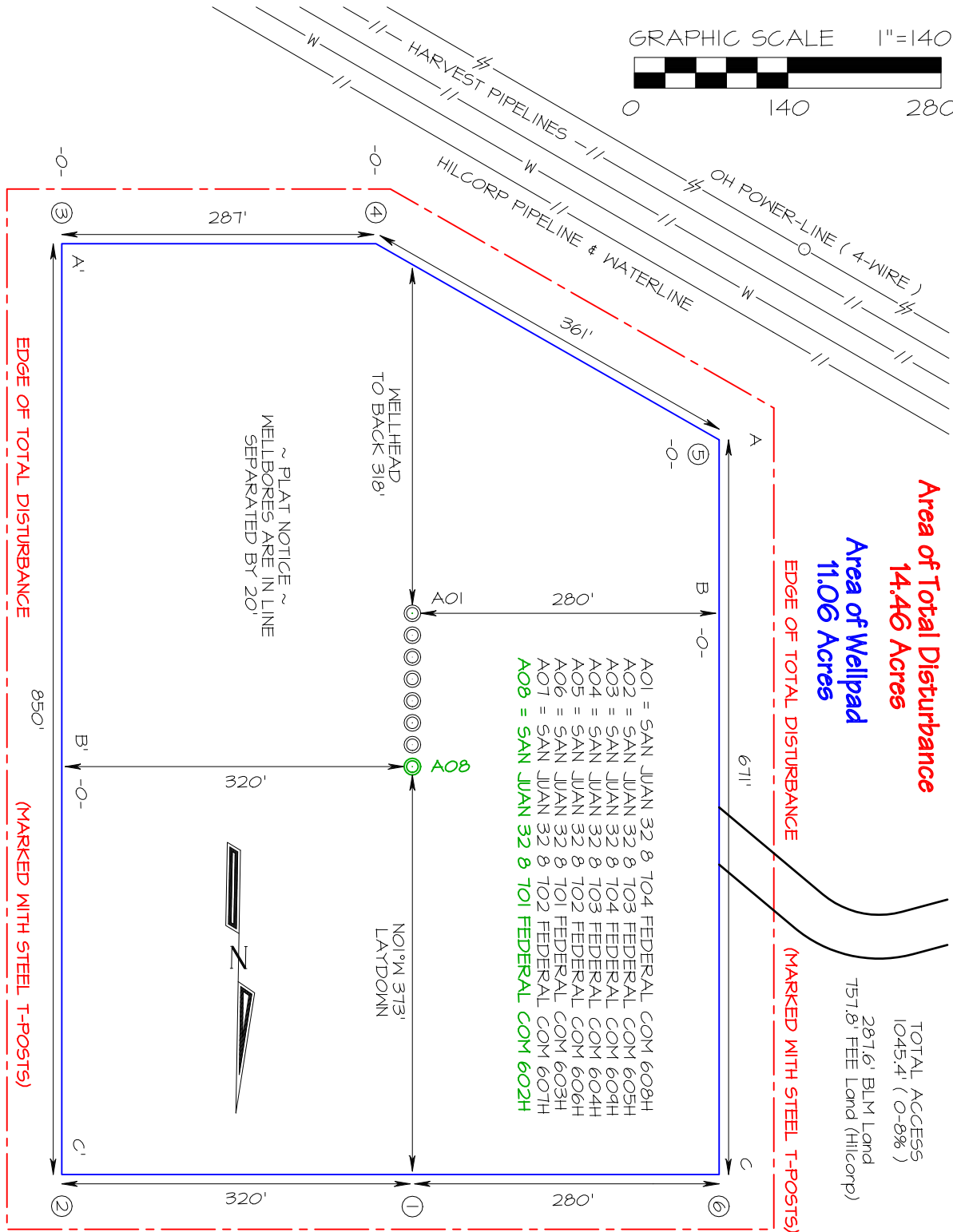
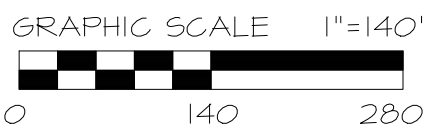

Area of Total Disturbance
14.46 Acres

Area of Wellpad
11.06 Acres

TOTAL ACCESS
 1045.4' (0-8%)
 287.6' BLM Land
 757.8' FEE Land (Hilcorp)

- AO1 = SAN JUAN 32 & 704 FEDERAL COM 608H
- AO2 = SAN JUAN 32 & 703 FEDERAL COM 605H
- AO3 = SAN JUAN 32 & 704 FEDERAL COM 609H
- AO4 = SAN JUAN 32 & 703 FEDERAL COM 604H
- AO5 = SAN JUAN 32 & 702 FEDERAL COM 606H
- AO6 = SAN JUAN 32 & 701 FEDERAL COM 603H
- AO7 = SAN JUAN 32 & 702 FEDERAL COM 607H
- AO8 = SAN JUAN 32 & 701 FEDERAL COM 602H**

~ FEE SURFACE OWNER ~
Hilcorp San Juan, LP

Steel T-Posts have been set to define the Edge of Disturbance limits which are 50' offset from the edge of the staked wellpad.

HILCORP ENERGY COMPANY SAN JUAN 32 8 701 FEDERAL COM 602H EXISTING ACCESS ROAD SURVEY LOCATED IN SW/4 SW/4 OF SECTION 27, T32N, R8W, NMPM SAN JUAN COUNTY, NEW MEXICO

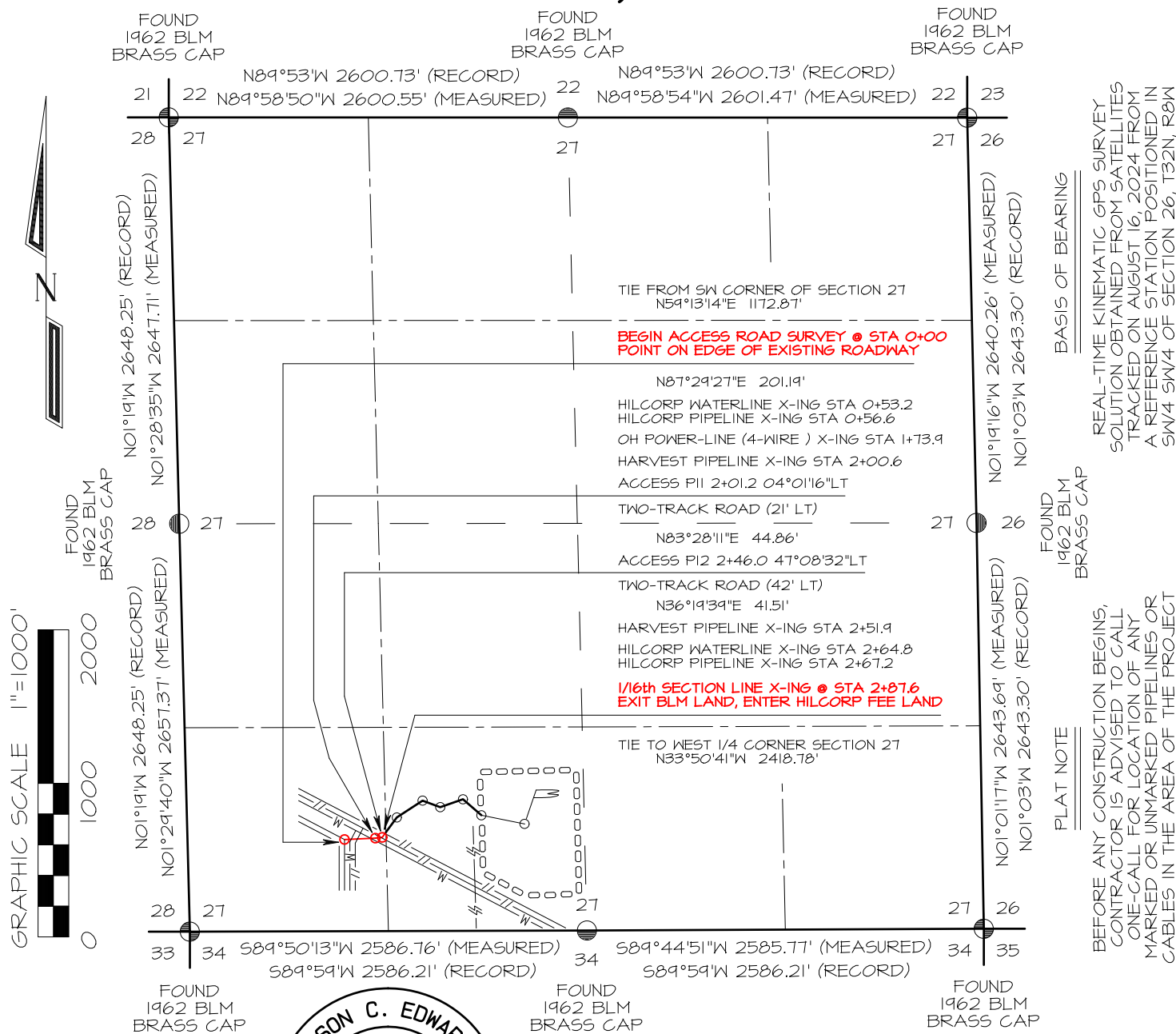

REAL-TIME KINEMATIC GPS SURVEY SOLUTION OBTAINED FROM SATELLITES TRACKED ON AUGUST 16, 2024 FROM A REFERENCE STATION POSITIONED IN SW/4 SW/4 OF SECTION 26, T32N, R8W

BEFORE ANY CONSTRUCTION BEGINS, CONTRACTOR IS ADVISED TO CALL ONE-CALL FOR LOCATION OF ANY MARKED OR UNMARKED PIPELINES OR CABLES IN THE AREA OF THE PROJECT



~ SURFACE OWNER ~
Bureau of Land Management

O+00 TO 2+87.6	287.6 FT / 17.4 RODS
----------------	----------------------

I, Jason C. Edwards, a registered Professional Surveyor under the laws of the State of New Mexico, hereby certify that this plat was prepared from field notes of an actual survey meeting the minimum requirements of the standards for easement surveys and is true and correct to the best of my knowledge and belief.

JASON C. EDWARDS Date: November 11, 2025
 Jason C. Edwards, P.L.S.
 New Mexico L.S. #15269

Prepared for: HILCORP ENERGY COMPANY P.O. BOX #61529 HOUSTON, TX 77208-1529		Land Surveyor: Jason C. Edwards Mailing Address: Post Office Box 6612 Farmington, NM 87499 Business Address: 111 East Pinon Street Farmington, NM 87402 (505) 486-1695 (Office) ncesurveys@comcast.net
FILENAME: 3222TMA1		CHECKED BY: JCE DRAWN BY: EDO
SHEET 6 OF 9		SURVEYS, INC.

HILCORP ENERGY COMPANY SAN JUAN 32 8 701 FEDERAL COM 602H

696' FSL & 2199' FWL, SECTION 27, T32N, R8W, N.M.P.M.
SAN JUAN COUNTY, NEW MEXICO

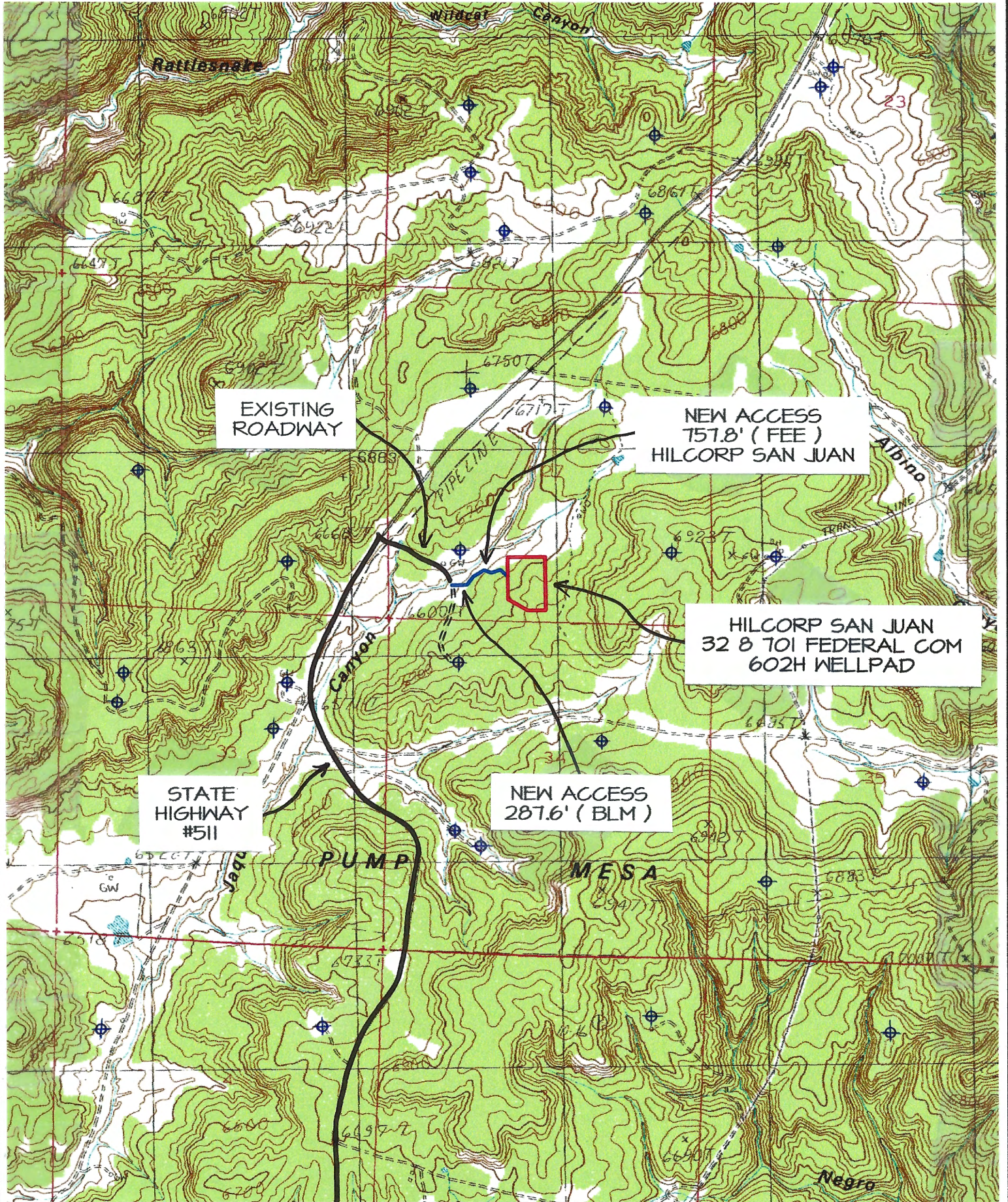

EXISTING ROADWAY

NEW ACCESS
751.8' (FEE)
HILCORP SAN JUAN

HILCORP SAN JUAN
32 8 701 FEDERAL COM
602H WELLPAD

STATE
HIGHWAY
#511

NEW ACCESS
287.6' (BLM)

TOPO NAME : ANASTACIO SPRING

⊕ PRODUCING WELL

⊗ PLUGGED & ABANDONED WELL

Directions from the Intersection of US Hwy 550 & State Hwy 173
in Aztec, NM to Hilcorp Energy San Juan 32 8 701 Federal Com 602H
696' FSL & 2199' FWL, Section 27, T32N, R8W, N.M.P.M., San Juan County, NM

Latitude: 36. 949352°N Longitude: -107. 663830°W Datum: NAD1983

From the intersection of US Hwy 550 & State Hwy 173 in Aztec, NM, travel Easterly on State Hwy 173 for 1.0 miles to fork in roadway;

Go Left (Easterly) remaining on State Hwy 173 for 17.0 miles to T-intersection;

Go Left (North-Easterly) exiting State Hwy 173 onto State Hwy 511 for 17.7 miles to existing roadway on right-hand side of State Hwy 511 @ Mile Marker 25.8;

Go Right (South-Easterly) exiting State Hwy 511 along existing roadway for 0.3 miles to new access on left-hand side which continues for 1045.4' to Hilcorp San Juan 32 8 701 Federal Com 602H proposed wellpad



San Juan 32-8 701 Federal Com 602H
OH
Plan #6

PROJECT DETAILS: San Juan, NM NAD27

GL 6703' & RKB 25.1' @ 6728.10ft (Nabors B29)
Northing 2164873.73 Easting 549709.80 Latitude 36.949348 Longitude -107.663216

Geodetic System: US State Plane 1927 (Exact solution)
Datum: NAD 1927 (NADCON CONUS)
Ellipsoid: Clarke 1866
Zone: New Mexico West 3003
System Datum: Mean Sea Level



PLAN DETAILS

MD	Inc	Azi	TVD	+N/-S	+E/-W	Dleg	Vsect	Annotation
0.00	0.00	0.000	0.00	0.00	0.00	0.00	0.00	
500.00	0.00	0.000	500.00	0.00	0.00	0.00	0.00	Start Build 2.00
1603.63	22.07	31.654	1576.54	178.73	110.19	2.00	-94.42	Start 3460.56 hold at 1603.63 MD
5064.19	22.07	31.654	4783.46	1285.69	792.62	0.00	-679.24	Start Drop -2.00
6167.82	0.00	0.000	5860.00	1464.42	902.81	2.00	-773.67	Start 788.00 hold at 6167.82 MD
6955.82	0.00	0.000	6648.00	1464.42	902.81	0.00	-773.67	Start DLS 9.61 TFO 270.00
7885.04	89.32	270.000	7244.00	1464.42	313.81	9.61	-186.84	Start DLS 2.00 TFO 42.28
7931.03	90.00	270.619	7244.27	1464.66	267.82	2.00	-141.00	Start 19725.85 hold at 7931.03 MD
27656.88	90.00	270.619	7243.00	1677.71	-19456.88	0.00	19529.08	TD at 27656.88

Plan: Plan #6 (San Juan 32-8 701 Federal Com 602H/OH)

Created By: Janie Collins Date: 12:19, September 29 2025

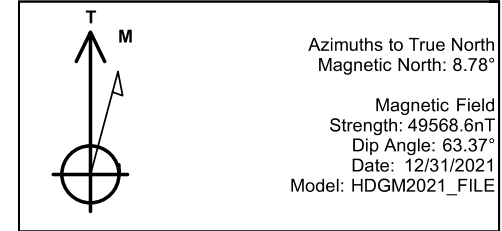

DESIGN TARGET DETAILS

Name	TVD	+N/-S	+E/-W	Northing	Easting	Latitude	Longitude
SJ 32-8 602H LP Rev1	7244.00	1464.42	313.81	2166338.70	550021.00	36.953370	-107.662142
SJ 32-8 602H BHL Rev1	7243.00	1677.71	-19456.88	2166516.70	530250.00	36.953938	-107.729805
SJ 32-8 602H FTP	7244.00	1464.42	314.83	2166338.70	550022.02	36.953370	-107.662139
SJ 32-8 602H LTP	7243.00	1676.94	-19386.00	2166516.06	530320.88	36.953936	-107.729563

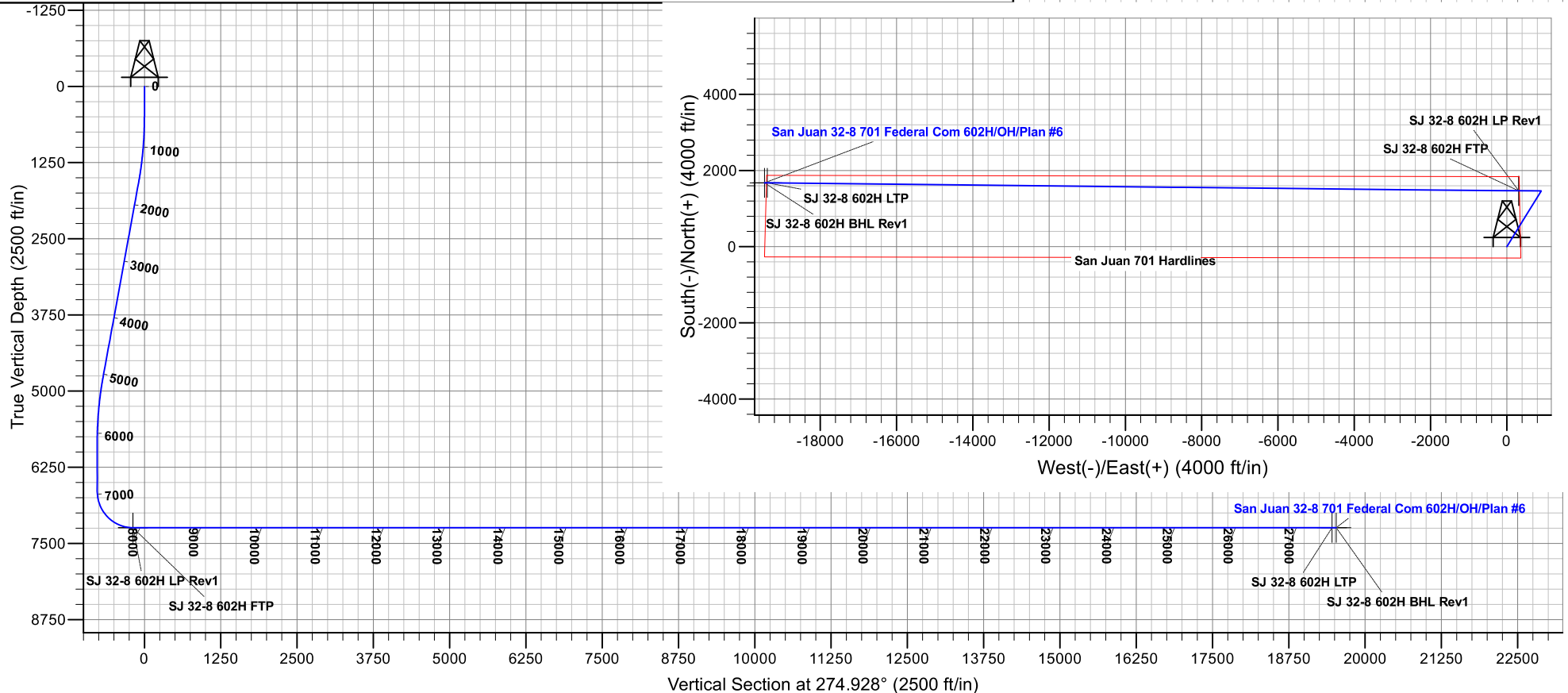



Hilcorp Energy - San Juan Basin

San Juan, NM NAD27

San Juan 32-8 Pad

San Juan 32-8 701 Federal Com 602H

OH

Plan: Plan #6

Standard Planning Report

29 September, 2025



www.scientificdrilling.com





Scientific Drilling
Planning Report



Database:	Grand Junction	Local Co-ordinate Reference:	Well San Juan 32-8 701 Federal Com 602H
Company:	Hilcorp Energy - San Juan Basin	TVD Reference:	GL 6703' & RKB 25.1' @ 6728.10ft (Nabors B29)
Project:	San Juan, NM NAD27	MD Reference:	GL 6703' & RKB 25.1' @ 6728.10ft (Nabors B29)
Site:	San Juan 32-8 Pad	North Reference:	True
Well:	San Juan 32-8 701 Federal Com 602H	Survey Calculation Method:	Minimum Curvature
Wellbore:	OH		
Design:	Plan #6		

Project	San Juan, NM NAD27		
Map System:	US State Plane 1927 (Exact solution)	System Datum:	Mean Sea Level
Geo Datum:	NAD 1927 (NADCON CONUS)		
Map Zone:	New Mexico West 3003		

Site	San Juan 32-8 Pad				
Site Position:		Northing:	2,164,873.73 usft	Latitude:	36.949348
From:	Lat/Long	Easting:	549,709.81 usft	Longitude:	-107.663216
Position Uncertainty:	0.00 ft	Slot Radius:	13.20 in	Grid Convergence:	0.10 °

Well	San Juan 32-8 701 Federal Com 602H					
Well Position	+N/-S	0.00 ft	Northing:	2,164,873.73 usft	Latitude:	36.949348
	+E/-W	0.00 ft	Easting:	549,709.81 usft	Longitude:	-107.663216
Position Uncertainty		0.00 ft	Wellhead Elevation:		Ground Level:	6,703.00 ft

Wellbore	OH				
Magnetics	Model Name	Sample Date	Declination (°)	Dip Angle (°)	Field Strength (nT)
	HDGM2021_FILE	12/31/2021	8.78	63.37	49,568.60000000

Design	Plan #6			
Audit Notes:				
Version:	Phase:	PLAN	Tie On Depth:	0.00
Vertical Section:	Depth From (TVD) (ft)	+N/-S (ft)	+E/-W (ft)	Direction (°)
	0.00	0.00	0.00	274.928

Plan Sections										
Measured Depth (ft)	Inclination (°)	Azimuth (°)	Vertical Depth (ft)	+N/-S (ft)	+E/-W (ft)	Dogleg Rate (°/100usft)	Build Rate (°/100usft)	Turn Rate (°/100usft)	TFO (°)	Target
0.00	0.00	0.000	0.00	0.00	0.00	0.00	0.00	0.00	0.00	
500.00	0.00	0.000	500.00	0.00	0.00	0.00	0.00	0.00	0.00	
1,603.63	22.07	31.654	1,576.54	178.73	110.19	2.00	2.00	0.00	31.65	
5,064.19	22.07	31.654	4,783.46	1,285.69	792.62	0.00	0.00	0.00	0.00	
6,167.82	0.00	0.000	5,860.00	1,464.42	902.81	2.00	-2.00	0.00	180.00	
6,955.82	0.00	0.000	6,648.00	1,464.42	902.81	0.00	0.00	0.00	0.00	
7,885.04	89.32	270.000	7,244.00	1,464.42	313.81	9.61	9.61	-9.69	270.00	SJ 32-8 602H LP Rev
7,931.03	90.00	270.619	7,244.27	1,464.67	267.82	2.00	1.48	1.35	42.28	
27,656.88	90.00	270.619	7,243.00	1,677.71	-19,456.88	0.00	0.00	0.00	0.00	SJ 32-8 602H BHL R



Scientific Drilling
Planning Report



Database:	Grand Junction	Local Co-ordinate Reference:	Well San Juan 32-8 701 Federal Com 602H
Company:	Hilcorp Energy - San Juan Basin	TVD Reference:	GL 6703' & RKB 25.1' @ 6728.10ft (Nabors B29)
Project:	San Juan, NM NAD27	MD Reference:	GL 6703' & RKB 25.1' @ 6728.10ft (Nabors B29)
Site:	San Juan 32-8 Pad	North Reference:	True
Well:	San Juan 32-8 701 Federal Com 602H	Survey Calculation Method:	Minimum Curvature
Wellbore:	OH		
Design:	Plan #6		

Planned Survey										
Measured Depth (ft)	Inclination (°)	Azimuth (°)	Vertical Depth (ft)	+N/-S (ft)	+E/-W (ft)	Vertical Section (ft)	Dogleg Rate (°/100usft)	Build Rate (°/100usft)	Turn Rate (°/100usft)	
0.00	0.00	0.000	0.00	0.00	0.00	0.00	0.00	0.00	0.00	
100.00	0.00	0.000	100.00	0.00	0.00	0.00	0.00	0.00	0.00	
200.00	0.00	0.000	200.00	0.00	0.00	0.00	0.00	0.00	0.00	
300.00	0.00	0.000	300.00	0.00	0.00	0.00	0.00	0.00	0.00	
400.00	0.00	0.000	400.00	0.00	0.00	0.00	0.00	0.00	0.00	
500.00	0.00	0.000	500.00	0.00	0.00	0.00	0.00	0.00	0.00	
600.00	2.00	31.654	599.98	1.49	0.92	-0.78	2.00	2.00	0.00	
700.00	4.00	31.654	699.84	5.94	3.66	-3.14	2.00	2.00	0.00	
800.00	6.00	31.654	799.45	13.36	8.24	-7.06	2.00	2.00	0.00	
900.00	8.00	31.654	898.70	23.73	14.63	-12.54	2.00	2.00	0.00	
1,000.00	10.00	31.654	997.47	37.05	22.84	-19.57	2.00	2.00	0.00	
1,100.00	12.00	31.654	1,095.62	53.29	32.85	-28.15	2.00	2.00	0.00	
1,200.00	14.00	31.654	1,193.06	72.44	44.66	-38.27	2.00	2.00	0.00	
1,300.00	16.00	31.654	1,289.64	94.47	58.24	-49.91	2.00	2.00	0.00	
1,400.00	18.00	31.654	1,385.27	119.35	73.58	-63.06	2.00	2.00	0.00	
1,500.00	20.00	31.654	1,479.82	147.07	90.67	-77.70	2.00	2.00	0.00	
1,600.00	22.00	31.654	1,573.17	177.57	109.47	-93.81	2.00	2.00	0.00	
1,603.63	22.07	31.654	1,576.54	178.73	110.19	-94.42	2.00	2.00	0.00	
1,700.00	22.07	31.654	1,665.84	209.56	129.19	-110.71	0.00	0.00	0.00	
1,800.00	22.07	31.654	1,758.51	241.54	148.91	-127.61	0.00	0.00	0.00	
1,900.00	22.07	31.654	1,851.18	273.53	168.63	-144.51	0.00	0.00	0.00	
2,000.00	22.07	31.654	1,943.85	305.52	188.35	-161.41	0.00	0.00	0.00	
2,100.00	22.07	31.654	2,036.52	337.51	208.07	-178.31	0.00	0.00	0.00	
2,200.00	22.07	31.654	2,129.19	369.49	227.79	-195.21	0.00	0.00	0.00	
2,300.00	22.07	31.654	2,221.87	401.48	247.51	-212.11	0.00	0.00	0.00	
2,400.00	22.07	31.654	2,314.54	433.47	267.23	-229.01	0.00	0.00	0.00	
2,500.00	22.07	31.654	2,407.21	465.46	286.95	-245.91	0.00	0.00	0.00	
2,600.00	22.07	31.654	2,499.88	497.45	306.67	-262.81	0.00	0.00	0.00	
2,700.00	22.07	31.654	2,592.55	529.43	326.39	-279.71	0.00	0.00	0.00	
2,800.00	22.07	31.654	2,685.22	561.42	346.12	-296.61	0.00	0.00	0.00	
2,900.00	22.07	31.654	2,777.89	593.41	365.84	-313.50	0.00	0.00	0.00	
3,000.00	22.07	31.654	2,870.56	625.40	385.56	-330.40	0.00	0.00	0.00	
3,100.00	22.07	31.654	2,963.23	657.39	405.28	-347.30	0.00	0.00	0.00	
3,200.00	22.07	31.654	3,055.90	689.37	425.00	-364.20	0.00	0.00	0.00	
3,300.00	22.07	31.654	3,148.57	721.36	444.72	-381.10	0.00	0.00	0.00	
3,400.00	22.07	31.654	3,241.24	753.35	464.44	-398.00	0.00	0.00	0.00	
3,500.00	22.07	31.654	3,333.92	785.34	484.16	-414.90	0.00	0.00	0.00	
3,600.00	22.07	31.654	3,426.59	817.32	503.88	-431.80	0.00	0.00	0.00	
3,700.00	22.07	31.654	3,519.26	849.31	523.60	-448.70	0.00	0.00	0.00	
3,800.00	22.07	31.654	3,611.93	881.30	543.32	-465.60	0.00	0.00	0.00	
3,900.00	22.07	31.654	3,704.60	913.29	563.04	-482.50	0.00	0.00	0.00	
4,000.00	22.07	31.654	3,797.27	945.28	582.76	-499.40	0.00	0.00	0.00	
4,100.00	22.07	31.654	3,889.94	977.26	602.48	-516.30	0.00	0.00	0.00	
4,200.00	22.07	31.654	3,982.61	1,009.25	622.20	-533.20	0.00	0.00	0.00	
4,300.00	22.07	31.654	4,075.28	1,041.24	641.92	-550.10	0.00	0.00	0.00	
4,400.00	22.07	31.654	4,167.95	1,073.23	661.64	-567.00	0.00	0.00	0.00	
4,500.00	22.07	31.654	4,260.62	1,105.21	681.36	-583.90	0.00	0.00	0.00	
4,600.00	22.07	31.654	4,353.30	1,137.20	701.08	-600.80	0.00	0.00	0.00	
4,700.00	22.07	31.654	4,445.97	1,169.19	720.80	-617.70	0.00	0.00	0.00	
4,800.00	22.07	31.654	4,538.64	1,201.18	740.52	-634.60	0.00	0.00	0.00	
4,900.00	22.07	31.654	4,631.31	1,233.17	760.24	-651.49	0.00	0.00	0.00	
5,000.00	22.07	31.654	4,723.98	1,265.15	779.96	-668.39	0.00	0.00	0.00	



Scientific Drilling
Planning Report



Database:	Grand Junction	Local Co-ordinate Reference:	Well San Juan 32-8 701 Federal Com 602H
Company:	Hilcorp Energy - San Juan Basin	TVD Reference:	GL 6703' & RKB 25.1' @ 6728.10ft (Nabors B29)
Project:	San Juan, NM NAD27	MD Reference:	GL 6703' & RKB 25.1' @ 6728.10ft (Nabors B29)
Site:	San Juan 32-8 Pad	North Reference:	True
Well:	San Juan 32-8 701 Federal Com 602H	Survey Calculation Method:	Minimum Curvature
Wellbore:	OH		
Design:	Plan #6		

Planned Survey										
Measured Depth (ft)	Inclination (°)	Azimuth (°)	Vertical Depth (ft)	+N/-S (ft)	+E/-W (ft)	Vertical Section (ft)	Dogleg Rate (°/100usft)	Build Rate (°/100usft)	Turn Rate (°/100usft)	
5,064.19	22.07	31.654	4,783.46	1,285.69	792.62	-679.24	0.00	0.00	0.00	
5,100.00	21.36	31.654	4,816.73	1,296.96	799.58	-685.20	2.00	-2.00	0.00	
5,200.00	19.36	31.654	4,910.48	1,326.57	817.83	-700.84	2.00	-2.00	0.00	
5,300.00	17.36	31.654	5,005.39	1,353.38	834.36	-715.01	2.00	-2.00	0.00	
5,400.00	15.36	31.654	5,101.34	1,377.35	849.13	-727.67	2.00	-2.00	0.00	
5,500.00	13.36	31.654	5,198.21	1,398.46	862.15	-738.82	2.00	-2.00	0.00	
5,600.00	11.36	31.654	5,295.89	1,416.67	873.38	-748.44	2.00	-2.00	0.00	
5,700.00	9.36	31.654	5,394.25	1,431.97	882.81	-756.53	2.00	-2.00	0.00	
5,800.00	7.36	31.654	5,493.19	1,444.34	890.44	-763.06	2.00	-2.00	0.00	
5,900.00	5.36	31.654	5,592.57	1,453.77	896.24	-768.04	2.00	-2.00	0.00	
6,000.00	3.36	31.654	5,692.27	1,460.23	900.23	-771.46	2.00	-2.00	0.00	
6,100.00	1.36	31.654	5,792.18	1,463.73	902.39	-773.31	2.00	-2.00	0.00	
6,167.82	0.00	0.000	5,860.00	1,464.42	902.81	-773.67	2.00	-2.00	0.00	
6,200.00	0.00	0.000	5,892.18	1,464.42	902.81	-773.67	0.00	0.00	0.00	
6,300.00	0.00	0.000	5,992.18	1,464.42	902.81	-773.67	0.00	0.00	0.00	
6,400.00	0.00	0.000	6,092.18	1,464.42	902.81	-773.67	0.00	0.00	0.00	
6,500.00	0.00	0.000	6,192.18	1,464.42	902.81	-773.67	0.00	0.00	0.00	
6,600.00	0.00	0.000	6,292.18	1,464.42	902.81	-773.67	0.00	0.00	0.00	
6,700.00	0.00	0.000	6,392.18	1,464.42	902.81	-773.67	0.00	0.00	0.00	
6,800.00	0.00	0.000	6,492.18	1,464.42	902.81	-773.67	0.00	0.00	0.00	
6,900.00	0.00	0.000	6,592.18	1,464.42	902.81	-773.67	0.00	0.00	0.00	
6,955.82	0.00	0.000	6,648.00	1,464.42	902.81	-773.67	0.00	0.00	0.00	
7,000.00	4.25	270.000	6,692.14	1,464.42	901.17	-772.04	9.61	9.61	0.00	
7,100.00	13.86	270.000	6,790.78	1,464.42	885.46	-756.38	9.61	9.61	0.00	
7,200.00	23.47	270.000	6,885.40	1,464.42	853.49	-724.53	9.61	9.61	0.00	
7,300.00	33.08	270.000	6,973.37	1,464.42	806.17	-677.38	9.61	9.61	0.00	
7,400.00	42.70	270.000	7,052.19	1,464.42	744.83	-616.27	9.61	9.61	0.00	
7,500.00	52.31	270.000	7,119.67	1,464.42	671.18	-542.89	9.61	9.61	0.00	
7,600.00	61.92	270.000	7,173.90	1,464.42	587.30	-459.32	9.61	9.61	0.00	
7,700.00	71.54	270.000	7,213.36	1,464.42	495.54	-367.91	9.61	9.61	0.00	
7,800.00	81.15	270.000	7,236.94	1,464.42	398.49	-271.21	9.61	9.61	0.00	
7,885.04	89.32	270.000	7,244.00	1,464.42	313.81	-186.84	9.61	9.61	0.00	
7,900.00	89.54	270.201	7,244.15	1,464.44	298.85	-171.94	2.00	1.48	1.35	
7,931.03	90.00	270.619	7,244.27	1,464.67	267.82	-141.00	2.00	1.48	1.35	
8,000.00	90.00	270.619	7,244.27	1,465.41	198.86	-72.23	0.00	0.00	0.00	
8,100.00	90.00	270.619	7,244.26	1,466.49	98.86	27.49	0.00	0.00	0.00	
8,200.00	90.00	270.619	7,244.25	1,467.57	-1.13	127.20	0.00	0.00	0.00	
8,300.00	90.00	270.619	7,244.25	1,468.65	-101.13	226.92	0.00	0.00	0.00	
8,400.00	90.00	270.619	7,244.24	1,469.73	-201.12	326.64	0.00	0.00	0.00	
8,500.00	90.00	270.619	7,244.23	1,470.81	-301.11	426.36	0.00	0.00	0.00	
8,600.00	90.00	270.619	7,244.23	1,471.89	-401.11	526.07	0.00	0.00	0.00	
8,700.00	90.00	270.619	7,244.22	1,472.97	-501.10	625.79	0.00	0.00	0.00	
8,800.00	90.00	270.619	7,244.21	1,474.05	-601.10	725.51	0.00	0.00	0.00	
8,900.00	90.00	270.619	7,244.21	1,475.13	-701.09	825.22	0.00	0.00	0.00	
9,000.00	90.00	270.619	7,244.20	1,476.21	-801.08	924.94	0.00	0.00	0.00	
9,100.00	90.00	270.619	7,244.20	1,477.29	-901.08	1,024.66	0.00	0.00	0.00	
9,200.00	90.00	270.619	7,244.19	1,478.37	-1,001.07	1,124.38	0.00	0.00	0.00	
9,300.00	90.00	270.619	7,244.18	1,479.45	-1,101.07	1,224.09	0.00	0.00	0.00	
9,400.00	90.00	270.619	7,244.18	1,480.53	-1,201.06	1,323.81	0.00	0.00	0.00	
9,500.00	90.00	270.619	7,244.17	1,481.61	-1,301.06	1,423.53	0.00	0.00	0.00	
9,600.00	90.00	270.619	7,244.16	1,482.69	-1,401.05	1,523.25	0.00	0.00	0.00	
9,700.00	90.00	270.619	7,244.16	1,483.77	-1,501.04	1,622.96	0.00	0.00	0.00	



Scientific Drilling
Planning Report



Database:	Grand Junction	Local Co-ordinate Reference:	Well San Juan 32-8 701 Federal Com 602H
Company:	Hilcorp Energy - San Juan Basin	TVD Reference:	GL 6703' & RKB 25.1' @ 6728.10ft (Nabors B29)
Project:	San Juan, NM NAD27	MD Reference:	GL 6703' & RKB 25.1' @ 6728.10ft (Nabors B29)
Site:	San Juan 32-8 Pad	North Reference:	True
Well:	San Juan 32-8 701 Federal Com 602H	Survey Calculation Method:	Minimum Curvature
Wellbore:	OH		
Design:	Plan #6		

Planned Survey										
Measured Depth (ft)	Inclination (°)	Azimuth (°)	Vertical Depth (ft)	+N/-S (ft)	+E/-W (ft)	Vertical Section (ft)	Dogleg Rate (°/100usft)	Build Rate (°/100usft)	Turn Rate (°/100usft)	
9,800.00	90.00	270.619	7,244.15	1,484.85	-1,601.04	1,722.68	0.00	0.00	0.00	
9,900.00	90.00	270.619	7,244.14	1,485.93	-1,701.03	1,822.40	0.00	0.00	0.00	
10,000.00	90.00	270.619	7,244.14	1,487.01	-1,801.03	1,922.11	0.00	0.00	0.00	
10,100.00	90.00	270.619	7,244.13	1,488.09	-1,901.02	2,021.83	0.00	0.00	0.00	
10,200.00	90.00	270.619	7,244.12	1,489.17	-2,001.01	2,121.55	0.00	0.00	0.00	
10,300.00	90.00	270.619	7,244.12	1,490.25	-2,101.01	2,221.27	0.00	0.00	0.00	
10,400.00	90.00	270.619	7,244.11	1,491.33	-2,201.00	2,320.98	0.00	0.00	0.00	
10,500.00	90.00	270.619	7,244.10	1,492.41	-2,301.00	2,420.70	0.00	0.00	0.00	
10,600.00	90.00	270.619	7,244.10	1,493.49	-2,400.99	2,520.42	0.00	0.00	0.00	
10,700.00	90.00	270.619	7,244.09	1,494.57	-2,500.99	2,620.14	0.00	0.00	0.00	
10,800.00	90.00	270.619	7,244.09	1,495.65	-2,600.98	2,719.85	0.00	0.00	0.00	
10,900.00	90.00	270.619	7,244.08	1,496.73	-2,700.97	2,819.57	0.00	0.00	0.00	
11,000.00	90.00	270.619	7,244.07	1,497.81	-2,800.97	2,919.29	0.00	0.00	0.00	
11,100.00	90.00	270.619	7,244.07	1,498.89	-2,900.96	3,019.00	0.00	0.00	0.00	
11,200.00	90.00	270.619	7,244.06	1,499.97	-3,000.96	3,118.72	0.00	0.00	0.00	
11,300.00	90.00	270.619	7,244.05	1,501.05	-3,100.95	3,218.44	0.00	0.00	0.00	
11,400.00	90.00	270.619	7,244.05	1,502.13	-3,200.94	3,318.16	0.00	0.00	0.00	
11,500.00	90.00	270.619	7,244.04	1,503.21	-3,300.94	3,417.87	0.00	0.00	0.00	
11,600.00	90.00	270.619	7,244.03	1,504.29	-3,400.93	3,517.59	0.00	0.00	0.00	
11,700.00	90.00	270.619	7,244.03	1,505.37	-3,500.93	3,617.31	0.00	0.00	0.00	
11,800.00	90.00	270.619	7,244.02	1,506.45	-3,600.92	3,717.03	0.00	0.00	0.00	
11,900.00	90.00	270.619	7,244.01	1,507.53	-3,700.92	3,816.74	0.00	0.00	0.00	
12,000.00	90.00	270.619	7,244.01	1,508.61	-3,800.91	3,916.46	0.00	0.00	0.00	
12,100.00	90.00	270.619	7,244.00	1,509.69	-3,900.90	4,016.18	0.00	0.00	0.00	
12,200.00	90.00	270.619	7,244.00	1,510.77	-4,000.90	4,115.89	0.00	0.00	0.00	
12,300.00	90.00	270.619	7,243.99	1,511.85	-4,100.89	4,215.61	0.00	0.00	0.00	
12,400.00	90.00	270.619	7,243.98	1,512.93	-4,200.89	4,315.33	0.00	0.00	0.00	
12,500.00	90.00	270.619	7,243.98	1,514.01	-4,300.88	4,415.05	0.00	0.00	0.00	
12,600.00	90.00	270.619	7,243.97	1,515.09	-4,400.87	4,514.76	0.00	0.00	0.00	
12,700.00	90.00	270.619	7,243.96	1,516.17	-4,500.87	4,614.48	0.00	0.00	0.00	
12,800.00	90.00	270.619	7,243.96	1,517.25	-4,600.86	4,714.20	0.00	0.00	0.00	
12,900.00	90.00	270.619	7,243.95	1,518.33	-4,700.86	4,813.92	0.00	0.00	0.00	
13,000.00	90.00	270.619	7,243.94	1,519.41	-4,800.85	4,913.63	0.00	0.00	0.00	
13,100.00	90.00	270.619	7,243.94	1,520.49	-4,900.85	5,013.35	0.00	0.00	0.00	
13,200.00	90.00	270.619	7,243.93	1,521.57	-5,000.84	5,113.07	0.00	0.00	0.00	
13,300.00	90.00	270.619	7,243.92	1,522.65	-5,100.83	5,212.78	0.00	0.00	0.00	
13,400.00	90.00	270.619	7,243.92	1,523.73	-5,200.83	5,312.50	0.00	0.00	0.00	
13,500.00	90.00	270.619	7,243.91	1,524.81	-5,300.82	5,412.22	0.00	0.00	0.00	
13,600.00	90.00	270.619	7,243.91	1,525.89	-5,400.82	5,511.94	0.00	0.00	0.00	
13,700.00	90.00	270.619	7,243.90	1,526.97	-5,500.81	5,611.65	0.00	0.00	0.00	
13,800.00	90.00	270.619	7,243.89	1,528.05	-5,600.80	5,711.37	0.00	0.00	0.00	
13,900.00	90.00	270.619	7,243.89	1,529.13	-5,700.80	5,811.09	0.00	0.00	0.00	
14,000.00	90.00	270.619	7,243.88	1,530.21	-5,800.79	5,910.81	0.00	0.00	0.00	
14,100.00	90.00	270.619	7,243.87	1,531.29	-5,900.79	6,010.52	0.00	0.00	0.00	
14,200.00	90.00	270.619	7,243.87	1,532.37	-6,000.78	6,110.24	0.00	0.00	0.00	
14,300.00	90.00	270.619	7,243.86	1,533.45	-6,100.78	6,209.96	0.00	0.00	0.00	
14,400.00	90.00	270.619	7,243.85	1,534.53	-6,200.77	6,309.67	0.00	0.00	0.00	
14,500.00	90.00	270.619	7,243.85	1,535.61	-6,300.76	6,409.39	0.00	0.00	0.00	
14,600.00	90.00	270.619	7,243.84	1,536.69	-6,400.76	6,509.11	0.00	0.00	0.00	
14,700.00	90.00	270.619	7,243.83	1,537.77	-6,500.75	6,608.83	0.00	0.00	0.00	
14,800.00	90.00	270.619	7,243.83	1,538.85	-6,600.75	6,708.54	0.00	0.00	0.00	
14,900.00	90.00	270.619	7,243.82	1,539.93	-6,700.74	6,808.26	0.00	0.00	0.00	



Scientific Drilling
Planning Report



Database:	Grand Junction	Local Co-ordinate Reference:	Well San Juan 32-8 701 Federal Com 602H
Company:	Hilcorp Energy - San Juan Basin	TVD Reference:	GL 6703' & RKB 25.1' @ 6728.10ft (Nabors B29)
Project:	San Juan, NM NAD27	MD Reference:	GL 6703' & RKB 25.1' @ 6728.10ft (Nabors B29)
Site:	San Juan 32-8 Pad	North Reference:	True
Well:	San Juan 32-8 701 Federal Com 602H	Survey Calculation Method:	Minimum Curvature
Wellbore:	OH		
Design:	Plan #6		

Planned Survey										
Measured Depth (ft)	Inclination (°)	Azimuth (°)	Vertical Depth (ft)	+N/-S (ft)	+E/-W (ft)	Vertical Section (ft)	Dogleg Rate (°/100usft)	Build Rate (°/100usft)	Turn Rate (°/100usft)	
15,000.00	90.00	270.619	7,243.82	1,541.01	-6,800.73	6,907.98	0.00	0.00	0.00	
15,100.00	90.00	270.619	7,243.81	1,542.09	-6,900.73	7,007.70	0.00	0.00	0.00	
15,200.00	90.00	270.619	7,243.80	1,543.17	-7,000.72	7,107.41	0.00	0.00	0.00	
15,300.00	90.00	270.619	7,243.80	1,544.25	-7,100.72	7,207.13	0.00	0.00	0.00	
15,400.00	90.00	270.619	7,243.79	1,545.33	-7,200.71	7,306.85	0.00	0.00	0.00	
15,500.00	90.00	270.619	7,243.78	1,546.41	-7,300.71	7,406.56	0.00	0.00	0.00	
15,600.00	90.00	270.619	7,243.78	1,547.49	-7,400.70	7,506.28	0.00	0.00	0.00	
15,700.00	90.00	270.619	7,243.77	1,548.57	-7,500.69	7,606.00	0.00	0.00	0.00	
15,800.00	90.00	270.619	7,243.76	1,549.65	-7,600.69	7,705.72	0.00	0.00	0.00	
15,900.00	90.00	270.619	7,243.76	1,550.73	-7,700.68	7,805.43	0.00	0.00	0.00	
16,000.00	90.00	270.619	7,243.75	1,551.81	-7,800.68	7,905.15	0.00	0.00	0.00	
16,100.00	90.00	270.619	7,243.74	1,552.89	-7,900.67	8,004.87	0.00	0.00	0.00	
16,200.00	90.00	270.619	7,243.74	1,553.97	-8,000.67	8,104.59	0.00	0.00	0.00	
16,300.00	90.00	270.619	7,243.73	1,555.05	-8,100.66	8,204.30	0.00	0.00	0.00	
16,400.00	90.00	270.619	7,243.73	1,556.13	-8,200.65	8,304.02	0.00	0.00	0.00	
16,500.00	90.00	270.619	7,243.72	1,557.21	-8,300.65	8,403.74	0.00	0.00	0.00	
16,600.00	90.00	270.619	7,243.71	1,558.29	-8,400.64	8,503.45	0.00	0.00	0.00	
16,700.00	90.00	270.619	7,243.71	1,559.37	-8,500.64	8,603.17	0.00	0.00	0.00	
16,800.00	90.00	270.619	7,243.70	1,560.45	-8,600.63	8,702.89	0.00	0.00	0.00	
16,900.00	90.00	270.619	7,243.69	1,561.53	-8,700.62	8,802.61	0.00	0.00	0.00	
17,000.00	90.00	270.619	7,243.69	1,562.61	-8,800.62	8,902.32	0.00	0.00	0.00	
17,100.00	90.00	270.619	7,243.68	1,563.69	-8,900.61	9,002.04	0.00	0.00	0.00	
17,200.00	90.00	270.619	7,243.67	1,564.77	-9,000.61	9,101.76	0.00	0.00	0.00	
17,300.00	90.00	270.619	7,243.67	1,565.85	-9,100.60	9,201.48	0.00	0.00	0.00	
17,400.00	90.00	270.619	7,243.66	1,566.93	-9,200.60	9,301.19	0.00	0.00	0.00	
17,500.00	90.00	270.619	7,243.65	1,568.01	-9,300.59	9,400.91	0.00	0.00	0.00	
17,600.00	90.00	270.619	7,243.65	1,569.09	-9,400.58	9,500.63	0.00	0.00	0.00	
17,700.00	90.00	270.619	7,243.64	1,570.17	-9,500.58	9,600.34	0.00	0.00	0.00	
17,800.00	90.00	270.619	7,243.63	1,571.25	-9,600.57	9,700.06	0.00	0.00	0.00	
17,900.00	90.00	270.619	7,243.63	1,572.33	-9,700.57	9,799.78	0.00	0.00	0.00	
18,000.00	90.00	270.619	7,243.62	1,573.41	-9,800.56	9,899.50	0.00	0.00	0.00	
18,100.00	90.00	270.619	7,243.62	1,574.49	-9,900.55	9,999.21	0.00	0.00	0.00	
18,200.00	90.00	270.619	7,243.61	1,575.57	-10,000.55	10,098.93	0.00	0.00	0.00	
18,300.00	90.00	270.619	7,243.60	1,576.65	-10,100.54	10,198.65	0.00	0.00	0.00	
18,400.00	90.00	270.619	7,243.60	1,577.73	-10,200.54	10,298.37	0.00	0.00	0.00	
18,500.00	90.00	270.619	7,243.59	1,578.81	-10,300.53	10,398.08	0.00	0.00	0.00	
18,600.00	90.00	270.619	7,243.58	1,579.89	-10,400.53	10,497.80	0.00	0.00	0.00	
18,700.00	90.00	270.619	7,243.58	1,580.97	-10,500.52	10,597.52	0.00	0.00	0.00	
18,800.00	90.00	270.619	7,243.57	1,582.05	-10,600.51	10,697.23	0.00	0.00	0.00	
18,900.00	90.00	270.619	7,243.56	1,583.13	-10,700.51	10,796.95	0.00	0.00	0.00	
19,000.00	90.00	270.619	7,243.56	1,584.21	-10,800.50	10,896.67	0.00	0.00	0.00	
19,100.00	90.00	270.619	7,243.55	1,585.29	-10,900.50	10,996.39	0.00	0.00	0.00	
19,200.00	90.00	270.619	7,243.54	1,586.37	-11,000.49	11,096.10	0.00	0.00	0.00	
19,300.00	90.00	270.619	7,243.54	1,587.45	-11,100.48	11,195.82	0.00	0.00	0.00	
19,400.00	90.00	270.619	7,243.53	1,588.53	-11,200.48	11,295.54	0.00	0.00	0.00	
19,500.00	90.00	270.619	7,243.53	1,589.61	-11,300.47	11,395.26	0.00	0.00	0.00	
19,600.00	90.00	270.619	7,243.52	1,590.69	-11,400.47	11,494.97	0.00	0.00	0.00	
19,700.00	90.00	270.619	7,243.51	1,591.77	-11,500.46	11,594.69	0.00	0.00	0.00	
19,800.00	90.00	270.619	7,243.51	1,592.85	-11,600.46	11,694.41	0.00	0.00	0.00	
19,900.00	90.00	270.619	7,243.50	1,593.93	-11,700.45	11,794.13	0.00	0.00	0.00	
20,000.00	90.00	270.619	7,243.49	1,595.01	-11,800.44	11,893.84	0.00	0.00	0.00	
20,100.00	90.00	270.619	7,243.49	1,596.09	-11,900.44	11,993.56	0.00	0.00	0.00	



Scientific Drilling
Planning Report



Database:	Grand Junction	Local Co-ordinate Reference:	Well San Juan 32-8 701 Federal Com 602H
Company:	Hilcorp Energy - San Juan Basin	TVD Reference:	GL 6703' & RKB 25.1' @ 6728.10ft (Nabors B29)
Project:	San Juan, NM NAD27	MD Reference:	GL 6703' & RKB 25.1' @ 6728.10ft (Nabors B29)
Site:	San Juan 32-8 Pad	North Reference:	True
Well:	San Juan 32-8 701 Federal Com 602H	Survey Calculation Method:	Minimum Curvature
Wellbore:	OH		
Design:	Plan #6		

Planned Survey									
Measured Depth (ft)	Inclination (°)	Azimuth (°)	Vertical Depth (ft)	+N/-S (ft)	+E/-W (ft)	Vertical Section (ft)	Dogleg Rate (°/100usft)	Build Rate (°/100usft)	Turn Rate (°/100usft)
20,200.00	90.00	270.619	7,243.48	1,597.17	-12,000.43	12,093.28	0.00	0.00	0.00
20,300.00	90.00	270.619	7,243.47	1,598.25	-12,100.43	12,192.99	0.00	0.00	0.00
20,400.00	90.00	270.619	7,243.47	1,599.33	-12,200.42	12,292.71	0.00	0.00	0.00
20,500.00	90.00	270.619	7,243.46	1,600.41	-12,300.41	12,392.43	0.00	0.00	0.00
20,600.00	90.00	270.619	7,243.45	1,601.49	-12,400.41	12,492.15	0.00	0.00	0.00
20,700.00	90.00	270.619	7,243.45	1,602.57	-12,500.40	12,591.86	0.00	0.00	0.00
20,800.00	90.00	270.619	7,243.44	1,603.65	-12,600.40	12,691.58	0.00	0.00	0.00
20,900.00	90.00	270.619	7,243.44	1,604.73	-12,700.39	12,791.30	0.00	0.00	0.00
21,000.00	90.00	270.619	7,243.43	1,605.81	-12,800.39	12,891.02	0.00	0.00	0.00
21,100.00	90.00	270.619	7,243.42	1,606.89	-12,900.38	12,990.73	0.00	0.00	0.00
21,200.00	90.00	270.619	7,243.42	1,607.97	-13,000.37	13,090.45	0.00	0.00	0.00
21,300.00	90.00	270.619	7,243.41	1,609.05	-13,100.37	13,190.17	0.00	0.00	0.00
21,400.00	90.00	270.619	7,243.40	1,610.13	-13,200.36	13,289.88	0.00	0.00	0.00
21,500.00	90.00	270.619	7,243.40	1,611.21	-13,300.36	13,389.60	0.00	0.00	0.00
21,600.00	90.00	270.619	7,243.39	1,612.29	-13,400.35	13,489.32	0.00	0.00	0.00
21,700.00	90.00	270.619	7,243.38	1,613.37	-13,500.34	13,589.04	0.00	0.00	0.00
21,800.00	90.00	270.619	7,243.38	1,614.45	-13,600.34	13,688.75	0.00	0.00	0.00
21,900.00	90.00	270.619	7,243.37	1,615.53	-13,700.33	13,788.47	0.00	0.00	0.00
22,000.00	90.00	270.619	7,243.36	1,616.61	-13,800.33	13,888.19	0.00	0.00	0.00
22,100.00	90.00	270.619	7,243.36	1,617.69	-13,900.32	13,987.91	0.00	0.00	0.00
22,200.00	90.00	270.619	7,243.35	1,618.77	-14,000.32	14,087.62	0.00	0.00	0.00
22,300.00	90.00	270.619	7,243.35	1,619.85	-14,100.31	14,187.34	0.00	0.00	0.00
22,400.00	90.00	270.619	7,243.34	1,620.93	-14,200.30	14,287.06	0.00	0.00	0.00
22,500.00	90.00	270.619	7,243.33	1,622.01	-14,300.30	14,386.77	0.00	0.00	0.00
22,600.00	90.00	270.619	7,243.33	1,623.09	-14,400.29	14,486.49	0.00	0.00	0.00
22,700.00	90.00	270.619	7,243.32	1,624.17	-14,500.29	14,586.21	0.00	0.00	0.00
22,800.00	90.00	270.619	7,243.31	1,625.25	-14,600.28	14,685.93	0.00	0.00	0.00
22,900.00	90.00	270.619	7,243.31	1,626.33	-14,700.27	14,785.64	0.00	0.00	0.00
23,000.00	90.00	270.619	7,243.30	1,627.41	-14,800.27	14,885.36	0.00	0.00	0.00
23,100.00	90.00	270.619	7,243.29	1,628.49	-14,900.26	14,985.08	0.00	0.00	0.00
23,200.00	90.00	270.619	7,243.29	1,629.57	-15,000.26	15,084.80	0.00	0.00	0.00
23,300.00	90.00	270.619	7,243.28	1,630.65	-15,100.25	15,184.51	0.00	0.00	0.00
23,400.00	90.00	270.619	7,243.27	1,631.73	-15,200.25	15,284.23	0.00	0.00	0.00
23,500.00	90.00	270.619	7,243.27	1,632.81	-15,300.24	15,383.95	0.00	0.00	0.00
23,600.00	90.00	270.619	7,243.26	1,633.89	-15,400.23	15,483.66	0.00	0.00	0.00
23,700.00	90.00	270.619	7,243.25	1,634.97	-15,500.23	15,583.38	0.00	0.00	0.00
23,800.00	90.00	270.619	7,243.25	1,636.05	-15,600.22	15,683.10	0.00	0.00	0.00
23,900.00	90.00	270.619	7,243.24	1,637.13	-15,700.22	15,782.82	0.00	0.00	0.00
24,000.00	90.00	270.619	7,243.24	1,638.21	-15,800.21	15,882.53	0.00	0.00	0.00
24,100.00	90.00	270.619	7,243.23	1,639.29	-15,900.20	15,982.25	0.00	0.00	0.00
24,200.00	90.00	270.619	7,243.22	1,640.37	-16,000.20	16,081.97	0.00	0.00	0.00
24,300.00	90.00	270.619	7,243.22	1,641.45	-16,100.19	16,181.69	0.00	0.00	0.00
24,400.00	90.00	270.619	7,243.21	1,642.53	-16,200.19	16,281.40	0.00	0.00	0.00
24,500.00	90.00	270.619	7,243.20	1,643.61	-16,300.18	16,381.12	0.00	0.00	0.00
24,600.00	90.00	270.619	7,243.20	1,644.69	-16,400.18	16,480.84	0.00	0.00	0.00
24,700.00	90.00	270.619	7,243.19	1,645.77	-16,500.17	16,580.55	0.00	0.00	0.00
24,800.00	90.00	270.619	7,243.18	1,646.85	-16,600.16	16,680.27	0.00	0.00	0.00
24,900.00	90.00	270.619	7,243.18	1,647.93	-16,700.16	16,779.99	0.00	0.00	0.00
25,000.00	90.00	270.619	7,243.17	1,649.01	-16,800.15	16,879.71	0.00	0.00	0.00
25,100.00	90.00	270.619	7,243.16	1,650.09	-16,900.15	16,979.42	0.00	0.00	0.00
25,200.00	90.00	270.619	7,243.16	1,651.17	-17,000.14	17,079.14	0.00	0.00	0.00
25,300.00	90.00	270.619	7,243.15	1,652.25	-17,100.13	17,178.86	0.00	0.00	0.00



Scientific Drilling
Planning Report



Database:	Grand Junction	Local Co-ordinate Reference:	Well San Juan 32-8 701 Federal Com 602H
Company:	Hilcorp Energy - San Juan Basin	TVD Reference:	GL 6703' & RKB 25.1' @ 6728.10ft (Nabors B29)
Project:	San Juan, NM NAD27	MD Reference:	GL 6703' & RKB 25.1' @ 6728.10ft (Nabors B29)
Site:	San Juan 32-8 Pad	North Reference:	True
Well:	San Juan 32-8 701 Federal Com 602H	Survey Calculation Method:	Minimum Curvature
Wellbore:	OH		
Design:	Plan #6		

Planned Survey										
Measured Depth (ft)	Inclination (°)	Azimuth (°)	Vertical Depth (ft)	+N/-S (ft)	+E/-W (ft)	Vertical Section (ft)	Dogleg Rate (°/100usft)	Build Rate (°/100usft)	Turn Rate (°/100usft)	
25,400.00	90.00	270.619	7,243.15	1,653.33	-17,200.13	17,278.58	0.00	0.00	0.00	
25,500.00	90.00	270.619	7,243.14	1,654.41	-17,300.12	17,378.29	0.00	0.00	0.00	
25,600.00	90.00	270.619	7,243.13	1,655.49	-17,400.12	17,478.01	0.00	0.00	0.00	
25,700.00	90.00	270.619	7,243.13	1,656.57	-17,500.11	17,577.73	0.00	0.00	0.00	
25,800.00	90.00	270.619	7,243.12	1,657.65	-17,600.11	17,677.44	0.00	0.00	0.00	
25,900.00	90.00	270.619	7,243.11	1,658.73	-17,700.10	17,777.16	0.00	0.00	0.00	
26,000.00	90.00	270.619	7,243.11	1,659.81	-17,800.09	17,876.88	0.00	0.00	0.00	
26,100.00	90.00	270.619	7,243.10	1,660.89	-17,900.09	17,976.60	0.00	0.00	0.00	
26,200.00	90.00	270.619	7,243.09	1,661.97	-18,000.08	18,076.31	0.00	0.00	0.00	
26,300.00	90.00	270.619	7,243.09	1,663.05	-18,100.08	18,176.03	0.00	0.00	0.00	
26,400.00	90.00	270.619	7,243.08	1,664.13	-18,200.07	18,275.75	0.00	0.00	0.00	
26,500.00	90.00	270.619	7,243.07	1,665.21	-18,300.06	18,375.47	0.00	0.00	0.00	
26,600.00	90.00	270.619	7,243.07	1,666.29	-18,400.06	18,475.18	0.00	0.00	0.00	
26,700.00	90.00	270.619	7,243.06	1,667.37	-18,500.05	18,574.90	0.00	0.00	0.00	
26,800.00	90.00	270.619	7,243.06	1,668.45	-18,600.05	18,674.62	0.00	0.00	0.00	
26,900.00	90.00	270.619	7,243.05	1,669.53	-18,700.04	18,774.33	0.00	0.00	0.00	
27,000.00	90.00	270.619	7,243.04	1,670.61	-18,800.04	18,874.05	0.00	0.00	0.00	
27,100.00	90.00	270.619	7,243.04	1,671.69	-18,900.03	18,973.77	0.00	0.00	0.00	
27,200.00	90.00	270.619	7,243.03	1,672.77	-19,000.02	19,073.49	0.00	0.00	0.00	
27,300.00	90.00	270.619	7,243.02	1,673.85	-19,100.02	19,173.20	0.00	0.00	0.00	
27,400.00	90.00	270.619	7,243.02	1,674.93	-19,200.01	19,272.92	0.00	0.00	0.00	
27,500.00	90.00	270.619	7,243.01	1,676.01	-19,300.01	19,372.64	0.00	0.00	0.00	
27,600.00	90.00	270.619	7,243.00	1,677.09	-19,400.00	19,472.36	0.00	0.00	0.00	
27,656.88	90.00	270.619	7,243.00	1,677.71	-19,456.88	19,529.08	0.00	0.00	0.00	

Design Targets										
Target Name	Dip Angle (°)	Dip Dir. (°)	TVD (ft)	+N/-S (ft)	+E/-W (ft)	Northing (usft)	Easting (usft)	Latitude	Longitude	
SJ 32-8 602H BHL Rev1 - hit/miss target - Shape - Point	0.00	0.000	7,243.00	1,677.71	-19,456.88	2,166,516.70	530,250.00	36.953938	-107.729806	
SJ 32-8 602H LTP - plan hits target center - Point	0.00	0.000	7,243.00	1,676.94	-19,386.00	2,166,516.06	530,320.88	36.953936	-107.729563	
SJ 32-8 602H LP Rev1 - plan hits target center - Point	0.00	0.000	7,244.00	1,464.42	313.81	2,166,338.70	550,021.00	36.953371	-107.662142	
SJ 32-8 602H FTP - plan misses target center by 0.01ft at 7884.02ft MD (7243.99 TVD, 1464.42 N, 314.83 E) - Point	0.00	0.000	7,244.00	1,464.42	314.83	2,166,338.70	550,022.02	36.953371	-107.662139	



Scientific Drilling
Planning Report



Database:	Grand Junction	Local Co-ordinate Reference:	Well San Juan 32-8 701 Federal Com 602H
Company:	Hilcorp Energy - San Juan Basin	TVD Reference:	GL 6703' & RKB 25.1' @ 6728.10ft (Nabors B29)
Project:	San Juan, NM NAD27	MD Reference:	GL 6703' & RKB 25.1' @ 6728.10ft (Nabors B29)
Site:	San Juan 32-8 Pad	North Reference:	True
Well:	San Juan 32-8 701 Federal Com 602H	Survey Calculation Method:	Minimum Curvature
Wellbore:	OH		
Design:	Plan #6		

Formations					
Measured Depth (ft)	Vertical Depth (ft)	Name	Lithology	Dip (°)	Dip Direction (°)
2,215.98	2,144.00	Ojo Alamo		0.00	0.000
2,460.93	2,371.00	Kirtland		0.00	0.000
3,324.20	3,171.00	Fruitland		0.00	0.000
3,788.21	3,601.00	Pictured Cliffs		0.00	0.000
4,135.67	3,923.00	Lewis		0.00	0.000
5,549.02	5,246.00	Cliffhouse		0.00	0.000
5,955.63	5,648.00	Menefee		0.00	0.000
6,217.82	5,910.00	Point Lookout		0.00	0.000
6,673.82	6,366.00	Mancos		0.00	0.000

Plan Annotations					
Measured Depth (ft)	Vertical Depth (ft)	Local Coordinates		Comment	
		+N/-S (ft)	+E/-W (ft)		
500.00	500.00	0.00	0.00	Start Build 2.00	
1,603.63	1,576.54	178.73	110.19	Start 3460.56 hold at 1603.63 MD	
5,064.19	4,783.46	1,285.69	792.62	Start Drop -2.00	
6,167.82	5,860.00	1,464.42	902.81	Start 788.00 hold at 6167.82 MD	
6,955.82	6,648.00	1,464.42	902.81	Start DLS 9.61 TFO 270.00	
7,885.04	7,244.00	1,464.42	313.81	Start DLS 2.00 TFO 42.28	
7,931.03	7,244.27	1,464.67	267.82	Start 19725.85 hold at 7931.03 MD	
27,656.88	7,243.00	1,677.71	-19,456.88	TD at 27656.88	

This is an example calculation for the San Juan 32-8 701 Federal Com 602H well. These same calculations are computed for every well permitted, the tech plan is a summary.

Governing Equations:

$$\text{Casing Burst Safety Factor} = \frac{\text{Casing Burst Rating (psi)}}{\text{Maximum Mud Weight (ppg)} \times \text{TVD (ft)} \times 0.052}$$

$$\text{Casing Collapse Safety Factor} = \text{Hydrostatic of Mud Weight in Annulus (psi)} - \left[\text{TVD of Casing Shoe (ft)} \times 0.10 \frac{\text{psi}}{\text{ft}} \right]$$

$$\text{Tensile Safety Factor} = \frac{\text{Tensile Rating of Casing String (lbs)}}{\text{Measured Depth of Casing (ft)} \times \text{Casing Weight} \frac{\text{lb}}{\text{ft}} \times \text{Drilling Fluid Bouyancy Factor}}$$

Bouyancy Factor Calculation:

$$(\text{Density of Steel (ppg)} - \text{Mud Weight (ppg)}) / \text{Density of Steel (ppg)}$$

$$\text{Example: for 9.0 ppg mud weight} - (65.5 \text{ ppg} - 9.0 \text{ ppg}) / (65.5 \text{ ppg}) = 0.863$$

Acceptable Casing Load Safety Factors:

- Minimum Acceptable Burst Load Safety Factor: 1.15
- Minimum Acceptable Collapse Load Safety Factor: 1.15
- Minimum Acceptable Tensile Load Safety Factor: 1.50

20" Surface Casing:

- Casing Properties:
 - Casing Description: 20" 94# J55 BTC
 - Burst Rating: 2,110 psi
 - Collapse Rating: 520 psi
 - Tensile Rating: 1,402,000 lbs
- Wellbore Conditions:
 - Casing set depth: 350 ft MD/TVD
 - Mud weight: 9.0 ppg
 - Bouyancy Factor: 0.863
- Design Load Descriptions:
 - Burst Load: Inside of casing is full of 9.0 ppg drilling fluid. Annulus has been completely evacuated.
 - Collapse Load: Inside of casing has been evacuated leaving only gas gradient at 0.1 psi/ft inside of the casing. Annulus is full of 9.0 ppg drilling fluid.
 - Tensile Load: Weight of the casing in air multiplied by the buoyancy factor of the drilling fluid.
- Design Load and Safety Factor Calculations:
 - Burst Load Calculation: $9.0 \text{ ppg} \times 350 \text{ ft TVD} \times 0.052 = 164 \text{ psi}$
 - Burst Load Safety Factor Calculation: $2,110 \text{ psi} / 164 \text{ psi} = \mathbf{12.9 \text{ safety factor}}$
 - Collapse Load Calculation: $(9.0 \text{ ppg} \times 350 \text{ ft TVD} \times 0.052) - (0.1 \text{ psi/ft} * 350 \text{ ft TVD}) = 129 \text{ psi}$
 - Collapse Load Safety Factor Calculation: $520 \text{ psi} / 129 \text{ psi} = \mathbf{4.0 \text{ safety factor}}$
 - Tensile Load Calculation: $(94.0 \text{ lbs/ft} * 350 \text{ ft MD}) * 0.863 = 28,393 \text{ lbs}$
 - Tensile Load Safety Factor Calculation: $1,402,000 \text{ lbs} / 28,393 \text{ lbs} = \mathbf{49.4 \text{ safety factor}}$

13-3/8" Intermediate Casing:

- Casing Properties:
 - Casing Description: 13-3/8" 61# L80 BTC
 - Burst Rating: 4,500 psi
 - Collapse Rating: 1,670 psi
 - Tensile Rating: 1,389,000 lbs
- Wellbore Conditions:
 - Casing set depth: 4,003 ft MD / 3,800' TVD
 - Mud weight: 9.0 ppg
 - Buoyancy Factor: 0.863
- Design Load Descriptions:
 - Burst Load: Inside of casing is full of 9.0 ppg drilling fluid. Annulus has been completely evacuated.
 - Collapse Load: Inside of casing has been evacuated leaving only gas gradient at 0.1 psi/ft inside of the casing. Annulus is full of 9.0 ppg drilling fluid.
 - Tensile Load: Weight of the casing in air multiplied by the buoyancy factor of the drilling fluid.
- Design Load and Safety Factor Calculations:
 - Burst Load Calculation: $9.0 \text{ ppg} \times 3,800 \text{ ft TVD} \times 0.052 = 1,778 \text{ psi}$
 - Burst Load Safety Factor Calculation: $4,500 \text{ psi} / 1,778 \text{ psi} = \mathbf{2.5 \text{ safety factor}}$
 - Collapse Load Calculation: $(9.0 \text{ ppg} \times 3,800 \text{ ft TVD} \times 0.052) - (0.1 \text{ psi/ft} \times 3,800 \text{ ft TVD}) = 1,398 \text{ psi}$
 - Collapse Load Safety Factor Calculation: $1,670 \text{ psi} / 1,398 \text{ psi} = \mathbf{1.2 \text{ safety factor}}$
 - Tensile Load Calculation: $(61.0 \text{ lbs/ft} \times 4,003 \text{ ft MD}) \times 0.863 = 210,730 \text{ lbs}$
 - Tensile Load Safety Factor Calculation: $1,389,000 \text{ lbs} / 210,730 \text{ lbs} = \mathbf{6.6 \text{ safety factor}}$

9-5/8" Intermediate Casing:

- Casing Properties:
 - Casing Description: 9-5/8" 40# P110 BTC
 - Burst Rating: 7,900 psi
 - Collapse Rating: 3,470 psi
 - Tensile Rating: 1,260,000 lbs
- Wellbore Conditions:
 - Casing set depth: 6,908 ft MD / 6,600' TVD
 - Mud weight: 9.5 ppg
 - Buoyancy Factor: 0.855
- Design Load Descriptions:
 - Burst Load: Inside of casing is full of 9.5 ppg drilling fluid. Annulus has been completely evacuated.
 - Collapse Load: Inside of casing has been evacuated leaving only gas gradient at 0.1 psi/ft inside of the casing. Annulus is full of 9.5 ppg drilling fluid.
 - Tensile Load: Weight of the casing in air multiplied by the buoyancy factor of the drilling fluid.
- Design Load and Safety Factor Calculations:
 - Burst Load Calculation: $9.5 \text{ ppg} \times 6,600 \text{ ft TVD} \times 0.052 = 3,260 \text{ psi}$

- Burst Load Safety Factor Calculation: $7,900 \text{ psi} / 3,260 \text{ psi} = \mathbf{2.4 \text{ safety factor}}$
- Collapse Load Calculation: $(9.5 \text{ ppg} \times 6,600 \text{ ft TVD} \times 0.052) - (0.1 \text{ psi/ft} \times 6,600 \text{ ft TVD}) = 2,600 \text{ psi}$
- Collapse Load Safety Factor Calculation: $3,470 \text{ psi} / 2,600 \text{ psi} = \mathbf{1.3 \text{ safety factor}}$
- Tensile Load Calculation: $(40.0 \text{ lbs/ft} \times 6,908 \text{ ft MD}) \times 0.855 = 236,254 \text{ lbs}$
- Tensile Load Safety Factor Calculation: $1,260,000 \text{ lbs} / 236,254 \text{ lbs} = \mathbf{5.3 \text{ safety factor}}$

5-1/2" Production Casing:

- Casing Properties:
 - Casing Description: 5-1/2" 20# P110 BTC
 - Burst Rating: 12,640 psi
 - Collapse Rating: 11,100 psi
 - Tensile Rating: 667,000 lbs
- Wellbore Conditions:
 - Casing set depth: 27,657 ft MD / 7,243' TVD
 - Mud weight: 12.0 ppg
 - Buoyancy Factor: 0.817
- Design Load Descriptions:
 - Burst Load: Inside of casing is full of 12.0 ppg drilling fluid. Annulus has been completely evacuated.
 - Collapse Load: Inside of casing has been evacuated leaving only gas gradient at 0.1 psi/ft inside of the casing. Annulus is full of 12.0 ppg drilling fluid.
 - Tensile Load: Weight of the casing in air multiplied by the buoyancy factor of the drilling fluid.
 - ***Note: This calculation is conservative due to the weight of the casing in the lateral section being supported by the wellbore. Estimated hookload while running is 118,350 lbs, estimated hookload for pickup is 240,834 lbs (assuming 0.30 friction factor).***
- Design Load and Safety Factor Calculations:
 - Burst Load Calculation: $12.0 \text{ ppg} \times 7,243 \text{ ft TVD} \times 0.052 = 4,520 \text{ psi}$
 - Burst Load Safety Factor Calculation: $12,640 \text{ psi} / 4,520 \text{ psi} = \mathbf{2.8 \text{ safety factor}}$
 - Collapse Load Calculation: $(12.0 \text{ ppg} \times 7,243 \text{ ft TVD} \times 0.052) - (0.1 \text{ psi/ft} \times 7,243 \text{ ft TVD}) = 3,796 \text{ psi}$
 - Collapse Load Safety Factor Calculation: $11,100 \text{ psi} / 3,796 \text{ psi} = \mathbf{2.9 \text{ safety factor}}$
 - Worst Case Tensile Load Calculation: $(20.0 \text{ lbs/ft} \times 27,657 \text{ ft MD}) \times 0.817 = 451,915 \text{ lbs}$
 - Worst Case Tensile Load Safety Factor Calculation: $667,000 \text{ lbs} / 451,915 \text{ lbs} = \mathbf{1.5 \text{ safety factor}}$
 - Most Likely Case Tensile Load Calculation: 240,834 lbs
 - Most Likely Case Tensile Load Safety Factor Calculation: $667,000 \text{ lbs} / 240,834 \text{ lbs} = \mathbf{2.8 \text{ safety factor}}$

San Juan County, NM

San Juan 32-8 701 Federal Com 602H



Technical Drilling Plan (Rev. 0)

Hilcorp Energy Company proposes to drill and complete the referenced horizontal well targeting the Mancos formation.

Note: This technical drilling plan will be adjusted based upon actual conditions.

1. Location

Date:	September 30, 2025	Pool:	Basin Mancos
Well Name:	San Juan 32-8 701 Federal Com 602H	Ground Elevation (ft. MSL):	6,703'
Surface Hole Location:	36.949348° N, 107.663216° W	Total Measured Depth (ft.)	27,657'
Bottom Hole Location:	36.953938° N, 107.729805° W	County, State:	San Juan County, NM

Note: All geographic coordinates on the drilling tech plan and the directional drilling plan refer to NAD 27 geodetic coordinate system. All depths on the drilling tech plan and the directional drilling plan are referenced from an estimated RKB datum of 25' above ground level.

2. Geological Markers

Anticipated formation tops with comments of any possible water, gas or oil shows are indicated below:

Formation	Depth (ft. TVD RKB)	Remarks
Ojo Alamo	2,144	Possible Water
Kirtland	2,371	Gas & Water
Fruitland	3,171	Gas & Water
Pictured Cliffs	3,601	Possible Gas
Lewis Shale	3,923	None
Cliffhouse	5,246	Possible Gas & Water
Menefee	5,648	None
Point Lookout	5,910	Gas
Mancos	6,366	Gas

San Juan County, NM

San Juan 32-8 701 Federal Com 602H



3. Pressure Control Equipment

A. BOP Equipment

See Appendix A for BOP equipment and choke manifold diagram.

- BOP equipment will be nipped up on top of the wellhead after surface casing is set and cemented.
- Pressure control configurations will be designed to meet the minimum 5M standards.
- All equipment will have 5M pressure rating at a minimum.
- A rotating head will be installed on top of the annular as seen in the attached diagram.

B. BOP Pressure Testing

- For all BOP pressure testing, a BOP test unit with a chart recorder and a BOP test plug will be utilized.
- All tests and inspections will be recorded and logged with time and results.
- A full BOP pressure test will be conducted when initially installed for the first well on the pad or if a seal subject to test pressure is broken, following related repairs, and at a minimum in 30-day intervals.
- A BOPE shell pressure test only will be conducted for subsequent wells on the pad when seals subject to pressure have not been broken, repaired, and fall within the 30-day interval of the first full test.
- The New Mexico Oil & Gas Conservation Division and the BLM will be notified 24 hours in advance of pressure testing BOPE.
- The BOPE will be tested to 250 psi (Low) for 5 minutes and 5,000 psi (High) for 10 minutes.

C. BOP Function Testing

- Annular preventors will be functionally tested at least once per week.
- Pipe and blind rams will be function tested each trip.

D. Casing Pressure Testing

- Surface casing will be pressure tested to 600 psi for 30 minutes.
- Intermediate casing will be pressure tested to 1,500 psi for 30 minutes.

San Juan County, NM

San Juan 32-8 701 Federal Com 602H



4. Casing Program

A. Proposed Casing Program:

Proposed Casing Design							
Casing String	Hole Size	Casing (size/weight/grade)	Top Depth (MD/TVD)	Shoe Depth (MD/TVD)	Collapse	Burst	Tensile
Surface	26"	20"-94#-J55 (or equiv)-LTC/BTC	0'	350'/350'	520 psi	2,110 psi	1,402 klbs
Intermediate 1	17-1/2"	13-3/8"-61#-L80 (or equiv)-LTC/BTC	0'	4,003'/3,800'	1,670 psi	4,500 psi	1,389 klbs
Intermediate 2	12-1/4"	9-5/8"-40#-P110 (or equiv)-LTC/BTC	0'	6,908'/6,600'	3,470 psi	7,900 psi	1,260 klbs
Production	8-1/2"	5-1/2"-20.0#-P110 (or equiv)-LTC/BTC	0'	27,657'/7,243'	11,100 psi	12,640 psi	641 klbs

Proposed Casing Design Safety Factors				
Casing String	Burst Design SF	Collapse Design SF	Joint Tensile Design SF	Connection Tensile Design SF
Surface	12.9	4.0	52.2	49.4
Intermediate 1	2.5	1.2	6.6	6.6
Intermediate 2	2.4	1.3	5.3	5.4
Production	2.8	2.9	1.4	1.5

B. Casing Design Parameters & Calculations:

- Designed for full wellbore evacuation.
- Mud Weights used for calculations:
 - Surface = 9.0 ppg
 - Intermediate 1 = 9.0 ppg
 - Intermediate 2 = 9.5 ppg
 - Production = 12.0 ppg
- Minimum Acceptable Safety Factors:
 - Burst: 1.15
 - Collapse: 1.15
 - Tensile: 1.50
- Casing Safety Factor Calculations:

$$\text{Casing Burst Safety Factor} = \frac{\text{Casing Burst Rating (psi)}}{\text{Maximum Mud Weight (ppg)} \times \text{TVD (ft)} \times 0.052}$$

$$\text{Casing Collapse Safety Factor} = \text{Hydrostatic of Mud Weight in Annulus (psi)} - \left[\text{TVD of Casing Shoe (ft)} \times 0.10 \frac{\text{psi}}{\text{ft}} \right]$$

$$\text{Tensile Safety Factor} = \frac{\text{Tensile Rating of Casing String (lbs)}}{\text{Measured Depth of Casing (ft)} \times \text{Casing Weight} \frac{\text{lb}}{\text{ft}} \times \text{Drilling Fluid Bouyancy Factor}}$$



San Juan County, NM

San Juan 32-8 701 Federal Com 602H

Production Casing Notes:

- Production casing will be run from surface to TD.
- If the 8-1/2" hole is not drilled to the planned measured depth, casing setting depth will be adjusted accordingly.
- A toe initiation sliding sleeve will be installed at the toe of the production casing.

5. Proposed Centralizer Program:

Proposed Centralizer Program	
Casing String	Centralizers & Placement
Surface Casing	1 centralizer per joint on bottom 3 joints.
Intermediate 1 Casing	1 centralizer per joint in shoe track. 1 centralizer every 3 rd joint to surface.
Intermediate 2 Casing	1 centralizer per joint in shoe track. 1 centralizer every 3 rd joint to surface.
Production Casing	Centralizers determined by hole conditions from TD to top of cement.

6. Proposed Cement Program:

Proposed Cement Design								
Interval	Depth (ft. MD)	Lead/Tail	Volume (ft ³)	Sacks	Excess (%)	Slurry	Density (ppg)	Planned TOC
Surface	350'	Lead	1,054 ft ³	764	100%	Class G Cement Yield: 1.38 ft ³ /sk	14.6	Surface
		Slurry Additives: CaCl (1%), Cello Flake (0.25 lb/sk), CD-2 (0.2%)						
Intermediate 1	4,003'	Lead	3,094 ft ³	1,005	25%	ASTM Type II Yield: 3.08 ft ³ /sk	11.5	Surface
		Slurry Additives: A-10 (5.0%), A-2 (2.0 lb/sk), A-7P (0.5 lb/sk), FL-24 (0.3%), IntegraSeal PHENO (1.0 lb/sk), IntegraSeal POLI (0.25 lb/sk), R-7C (0.5%), STATIC FREE (0.01 lb/sk), XCem-1018 (7.0 lb/sk), XCem-1204 (5.0 lb/sk), XCem-311 (0.3%)						
		Tail	434 ft ³	198	25%	ASTM Type II Yield: 2.19 ft ³ /sk	12.5	3,503'
		Slurry Additives: A-10 (5.0%), A-2 (2.0 lb/sk), IntegraSeal PHENO (1.0 lb/sk), IntegraSeal POLI (0.5 lb/sk), R-7C (0.4%), STATIC FREE (0.01 lb/sk), XCem-1204 (3.0 lb/sk), XCem-311 (0.3%)						
Intermediate 2	6,908'	Lead	2,335 ft ³	456	25%	ASTM Type II Yield: 3.08 ft ³ /sk	11.5	Surface
		Slurry Additives: A-10 (5.0%), A-2 (2.0 lb/sk), A-7P (0.5 lb/sk), FL-24 (0.3%), IntegraSeal PHENO (1.0 lb/sk), IntegraSeal POLI (0.25 lb/sk), R-7C (0.5%), STATIC FREE (0.01 lb/sk), XCem-1018 (7.0 lb/sk), XCem-1204 (5.0 lb/sk), XCem-311 (0.3%)						
		Tail	199 ft ³	93	25%	ASTM Type II Yield: 2.19 ft ³ /sk	12.5	6,400'
		Slurry Additives: A-10 (5.0%), A-2 (2.0 lb/sk), IntegraSeal PHENO (1.0 lb/sk), IntegraSeal POLI (0.5 lb/sk), R-7C (0.4%), STATIC FREE (0.01 lb/sk), XCem-1204 (3.0 lb/sk), XCem-311 (0.3%)						
Production	27,657'	Lead	497 ft ³	317	25%	ASTM Type II Yield: 1.57 ft ³ /sk	12.0	5,500'
		Slurry Additives: AEXT-1012 (60.0%), FL-66 (0.3%), GW-86 (0.2%), IntegraSeal PHENO (2.0 lb/sk), IntegraSeal Poli (0.25 lb/sk), KCI (3.0%), R-3 (0.55%), STATIC FREE (0.01 lb/sk), XCem-311 (0.3%)						
		Tail	5,816 ft ³	3,930	25%	Class G Yield: 1.48 ft ³ /sk	14.0	7,400'
		Slurry Additives: Fly Ash (20.0%), Bentonite (4.0%), FL-66 (0.3%), GW-86 (0.1%), IntegraSeal PHENO (1.0 lb/sk), IntegraSeal POLI (0.25 lb/sk), R-3 (0.25%), StaticFree (0.01 lb/sk)						

San Juan County, NM

San Juan 32-8 701 Federal Com 602H



Cement Program Notes:

- The cement slurry additives may be adjusted to accommodate required pump and compressive test times.
- Actual cement volumes will be determined and may be adjusted onsite based on well conditions.
- For the intermediate hole section, a 2-stage or 3-stage cement job may be performed if hole conditions dictate. If needed, the stage tool will be placed appropriately as conditions indicate.
- Cement will be circulated to surface on surface and intermediate casing sections to protect water bearing zones.
- A minimum of 8 hours of wait on cement time will be observed on each hole section to allow adequate time for cement to achieve a minimum of 500 psi of compressive strength. The BOP will not be nipped down, the wellhead will not be installed, the casing will not be tested and the prior casing shoe will not be drilled out until adequate wait on cement time has been observed (8 hours or time to reach 500 psi compressive strength).

7. Drilling Fluids Program

A. Proposed Drilling Fluids Program:

Proposed Drilling Fluids Program					
Interval	Fluid Type	Density (ppg)	Fluid Loss (mL/30 min)	Invert Ratio (%Diesel / %Brine)	Depth (ft. MD)
Surface	Water/Gel	8.3 – 9.2	NC	N/A	0' – 350'
Intermediate 1	LSND/Gel	8.4 – 9.5	<6	N/A	350' – 4,003'
Intermediate 2	LSND/Gel	8.4 – 9.5	<6	N/A	4,003' – 6,908'
Production	Oil Base Mud	10.0 – 12.0	6 – 8	70/30 – 75/25	6,908' – 27,657'

Drilling Fluids Notes:

- In the 8-1/2" production section, oil base mud will be utilized which will be an invert mud. The base fluid will be diesel. Brine fluid will be CaCl₂ or KCl.
- Lost circulation material may be added to the mud systems to manage fluid losses as hole conditions dictate.
- The well will be drilled utilizing a closed-loop circulating system. Drill cuttings for all hole sections will be transported to an approved disposal site.
- Estimated total volume of drill cuttings for disposal: 2,642 bbls (14,833 ft³).

San Juan County, NM

San Juan 32-8 701 Federal Com 602H



8. Estimated Pressures & Drilling Hazards

A. Estimated Pressures

- Estimated Reservoir Pressure of Mancos Shale target: 4,000 – 4,200 psi
- No over-pressured intervals expected (aside from Mancos Shale target).
- There is production from the Fruitland Coal, Mesa Verde and Pictured Cliffs formations in offset wells in the area, which could result in these formations being depleted.

B. Water Flows

- Water flows are possible in the intermediate section. Water flows will be mitigated with increased mud weight.

C. Lost Circulation

- Lost circulation is possible in the intermediate section. Losses will be mitigated by utilizing LCM in the mud system.

D. Hydrogen Sulfide

- No hydrogen sulfide is expected to be encountered based on nearby well production.

9. Pilot Hole

- No pilot hole is planned for this wellbore.

San Juan County, NM

San Juan 32-8 701 Federal Com 602H



10. Testing, Logging, Coring

A. Mud Logging

- Mud loggers will collect formation samples every 30'-90' from intermediate casing shoe to TD of the well.

B. MWD

- Measurement while drilling tools will be utilized on all sections of the well to measure and record inclination and azimuth.

C. LWD

- Logging while drilling tools (gamma ray) will be utilized while drilling the production section from the intermediate casing shoe to the production hole section TD to assist in staying in the desired production formation interval while drilling the horizontal section.

D. Open Hole Logging

- None

E. Coring

- None

F. Cased Hole Logging

- Intermediate casing strings will be cemented to surface to protect water bearing zones. If cement is not circulated to surface on the intermediate cement jobs, a cement bod log will be run to verify top of cement.

11. Directional Drilling Plan

- The directional drilling plan and plot are attached.
- The directional plan is built from geologic targets from offset wells and lease boundaries. The production hole section will be landed and drilled horizontally within the target formation utilizing LWD tools to steer the wellbore. On-site adjustments to the directional plan will be made as formation and wellbore dictate.

San Juan County, NM

San Juan 32-8 701 Federal Com 602H



12. Completion

A. Pressure Testing

- A pressure test of the 5-1/2" production casing will be conducted to the maximum anticipated frac pressure for 30 minutes.
- Pressure will be cycled to shift the toe sleeve open.

B. Stimulation

- The well will be stimulated with sand and water. The number of stages and amount of proppant used will be adjusted based on actual lateral length and real-time pumping conditions during the stimulation.
- Individual stages will be perforated on wireline and isolated using frac plugs or dissolvable frac plugs.
- Upon completion of the stimulation operation, frac plugs will be drilled out and the stimulation fluid will be flowed back.

*NOTE: Although this horizontal well may be drilled past the applicable setbacks, an unorthodox location application is not required because the completed interval in this well, as defined by 19.15.16.7 8(1) NMAC, will be entirely within the applicable setbacks. This approach complies with all applicable rules, including 19.15.16.14 A(3) NMAC, 19.15.16.14 8(2) NMAC, 19.15.16.15 8(2)NMAC, and 19.15.16.15 8(4) NMAC.

Appendix A

13-5/8" 5M BOP & 5M Choke Manifold Configuration

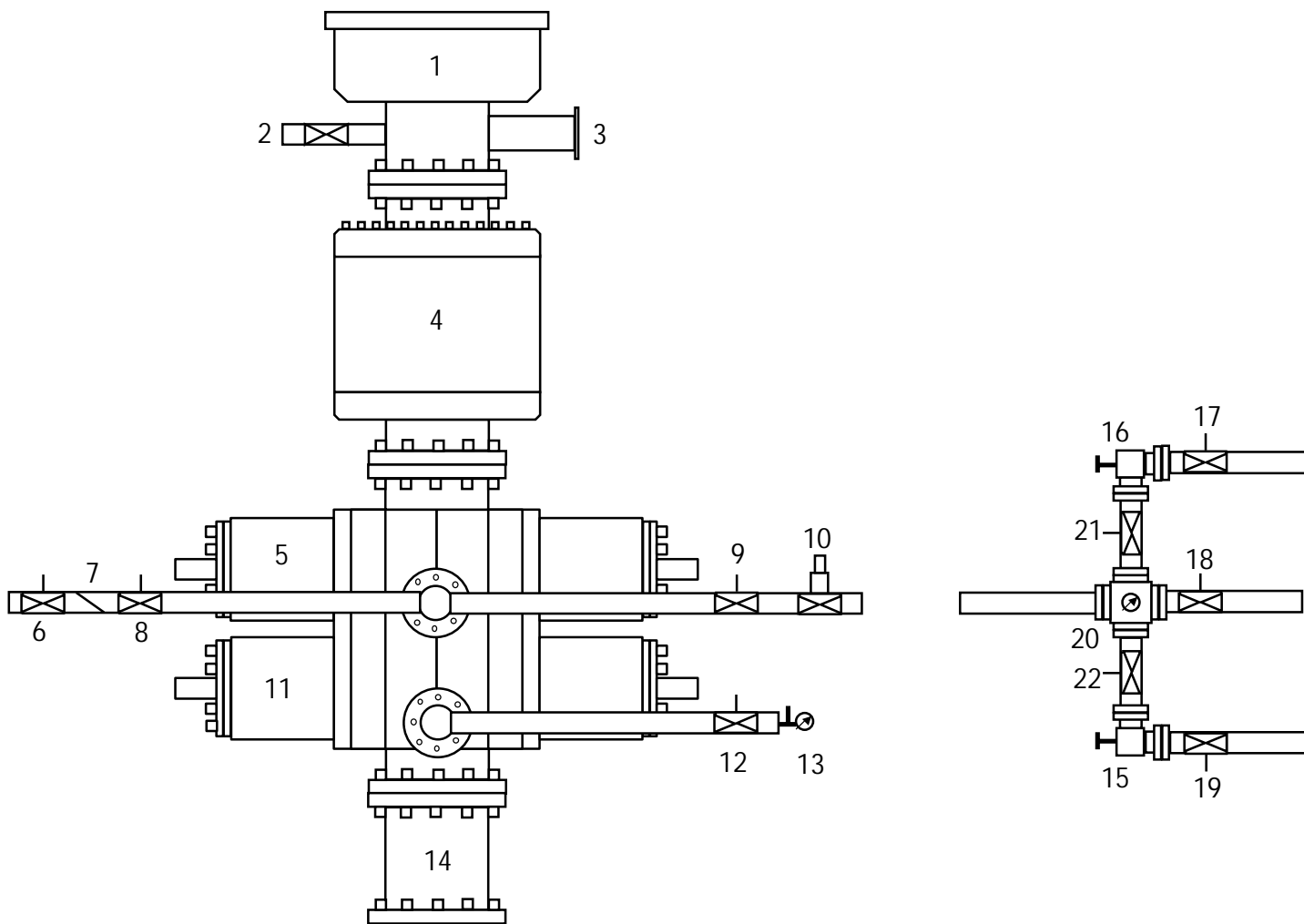

1	Rotating Head	12	Manual Isolation Valve
2	Fill-Up Line	13	Needle Valve & Pressure Gauge
3	Flow Line	14	Spacer Spool (if needed)
4	5M Annular Preventer	15	Manual Choke
5	5M Pipe Rams	16	Hydraulically Operated Choke
6	Manual Isolation Valve	17	Manual Isolation Valve
7	Check Valve	18	Manual Isolation Valve
8	Manual Isolation Valve	19	Manual Isolation Valve
9	Manual Isolation Valve	20	Valve Block & Pressure Gauge
10	High Closing Ratio Valve	21	Manual Isolation Valve
11	5M Blind Rams	22	Manual Isolation Valve

Sante Fe Main Office
Phone: (505) 476-3441

General Information
Phone: (505) 629-6116

Online Phone Directory
<https://www.emnrd.nm.gov/oecd/contact-us>

State of New Mexico
Energy, Minerals and Natural Resources
Oil Conservation Division
1220 S. St Francis Dr.
Santa Fe, NM 87505

CONDITIONS

Action 531020

CONDITIONS

Operator: HILCORP ENERGY COMPANY 1111 Travis Street Houston, TX 77002	OGRID: 372171
	Action Number: 531020
	Action Type: [C-103] NOI Change of Plans (C-103A)

CONDITIONS

Created By	Condition	Condition Date
ward.rikala	Any previous COA's not addressed within the updated COA's still apply.	3/3/2026