

U.S. Department of the Interior  
BUREAU OF LAND MANAGEMENT

**Well Name:** SAN JUAN 32 8 702  
FEDERAL COM

**Well Location:** T32N / R08W / SEC 27 /  
SESW / 36.948935 / -107.663681

**County or Parish/State:** SAN  
JUAN / NM

**Well Number:** 608H

**Type of Well:** CONVENTIONAL GAS  
WELL

**Allottee or Tribe Name:**

**Lease Number:** NMSF079381

**Unit or CA Name:**

**Unit or CA Number:**

**US Well Number:**

**Operator:** HILCORP ENERGY  
COMPANY

### Notice of Intent

**Sundry ID:** 2876931

**Type of Submission:** Notice of Intent

**Type of Action:** APD Change

**Date Sundry Submitted:** 10/02/2025

**Time Sundry Submitted:** 01:12

**Date proposed operation will begin:** 11/01/2025

**Procedure Description:** Hilcorp Energy Company requests to revise the Approved APD on the above listed well. The wellheads will now be located in a single row spaced 20' apart, rather than split into two separate rows spaced at 25' feet apart with 40' between the two rows. The lateral will also be extended. Please see the attached revised plat, technical plans, and directional plans. **IMPORTANT NOTE:** Name change request filed separately

### NOI Attachments

#### Procedure Description

San\_Juan\_32\_8\_704\_Federal\_Com\_608H\_Revised\_Well\_Plats\_20251125071923.pdf

San\_Juan\_32\_8\_704\_Federal\_Com\_608H\_Plan\_6\_20251125071851.pdf

Additional\_Attachment\_32\_8\_20251113081304.pdf

San\_Juan\_32\_8\_704\_Federal\_Com\_608H\_\_\_\_Drilling\_Technical\_Plan\_\_\_\_Rev\_0\_20251002131218.pdf

Well Name: SAN JUAN 32 8 702  
FEDERAL COM

Well Location: T32N / R08W / SEC 27 /  
SESW / 36.948935 / -107.663681

County or Parish/State: SAN  
JUAN / NM

Well Number: 608H

Type of Well: CONVENTIONAL GAS  
WELL

Allottee or Tribe Name:

Lease Number: NMSF079381

Unit or CA Name:

Unit or CA Number:

US Well Number:

Operator: HILCORP ENERGY  
COMPANY

### Operator

I certify that the foregoing is true and correct. Title 18 U.S.C. Section 1001 and Title 43 U.S.C. Section 1212, make it a crime for any person knowingly and willfully to make to any department or agency of the United States any false, fictitious or fraudulent statements or representations as to any matter within its jurisdiction. Electronic submission of Sundry Notices through this system satisfies regulations requiring a

Operator Electronic Signature: AMANDA WALKER

Signed on: NOV 25, 2025 07:19 AM

Name: HILCORP ENERGY COMPANY

Title: Operations/Regulatory Technician

Street Address: 1111 TRAVIS ST

City: HOUSTON

State: TX

Phone: (346) 237-2177

Email address: MWALKER@HILCORP.COM

### Field

Representative Name:

Street Address:

City:

State:

Zip:

Phone:

Email address:

### BLM Point of Contact

BLM POC Name: KENNETH G RENNICK

BLM POC Title: Petroleum Engineer

BLM POC Phone: 5055647742

BLM POC Email Address: krennick@blm.gov

Disposition: Approved

Disposition Date: 11/25/2025

Signature: Kenneth Rennick

Form 3160-5  
(October 2024)

UNITED STATES  
DEPARTMENT OF THE INTERIOR  
BUREAU OF LAND MANAGEMENT

FORM APPROVED  
OMB No. 1004-0220  
Expires: October 31, 2027

**SUNDRY NOTICES AND REPORTS ON WELLS**  
**Do not use this form for proposals to drill or to re-enter an abandoned well. Use Form 3160-3 (APD) for such proposals.**

5. Lease Serial No.
6. If Indian, Allottee or Tribe Name

<b>SUBMIT IN TRIPLICATE - Other instructions on page 2</b>		7. If Unit of CA/Agreement, Name and/or No.
1. Type of Well <input type="checkbox"/> Oil Well <input type="checkbox"/> Gas Well <input type="checkbox"/> Other		8. Well Name and No.
2. Name of Operator		9. API Well No.
3a. Address	3b. Phone No. (include area code)	10. Field and Pool or Exploratory Area
4. Location of Well (Footage, Sec., T.,R.,M., or Survey Description)		11. Country or Parish, State

12. CHECK THE APPROPRIATE BOX(ES) TO INDICATE NATURE OF NOTICE, REPORT OR OTHER DATA

TYPE OF SUBMISSION	TYPE OF ACTION			
<input type="checkbox"/> Notice of Intent	<input type="checkbox"/> Acidize	<input type="checkbox"/> Deepen	<input type="checkbox"/> Production (Start/Resume)	<input type="checkbox"/> Water Shut-Off
<input type="checkbox"/> Subsequent Report	<input type="checkbox"/> Alter Casing	<input type="checkbox"/> Hydraulic Fracturing	<input type="checkbox"/> Reclamation	<input type="checkbox"/> Well Integrity
<input type="checkbox"/> Final Abandonment Notice	<input type="checkbox"/> Casing Repair	<input type="checkbox"/> New Construction	<input type="checkbox"/> Recomplete	<input type="checkbox"/> Other
	<input type="checkbox"/> Change Plans	<input type="checkbox"/> Plug and Abandon	<input type="checkbox"/> Temporarily Abandon	
	<input type="checkbox"/> Convert to Injection	<input type="checkbox"/> Plug Back	<input type="checkbox"/> Water Disposal	

13. Describe Proposed or Completed Operation: Clearly state all pertinent details, including estimated starting date of any proposed work and approximate duration thereof. If the proposal is to deepen directionally or recomplete horizontally, give subsurface locations and measured and true vertical depths of all pertinent markers and zones. Attach the Bond under which the work will be performed or provide the Bond No. on file with BLM/BIA. Required subsequent reports must be filed within 30 days following completion of the involved operations. If the operation results in a multiple completion or recompletion in a new interval, a Form 3160-4 must be filed once testing has been completed. Final Abandonment Notices must be filed only after all requirements, including reclamation, have been completed and the operator has determined that the site is ready for final inspection.)

14. I hereby certify that the foregoing is true and correct. Name (Printed/Typed)		
	Title	
Signature	Date	

**THE SPACE FOR FEDERAL OR STATE OFFICE USE**

Approved by		
	Title	Date
Conditions of approval, if any, are attached. Approval of this notice does not warrant or certify that the applicant holds legal or equitable title to those rights in the subject lease which would entitle the applicant to conduct operations thereon.	Office	

Title 18 U.S.C Section 1001 and Title 43 U.S.C Section 1212, make it a crime for any person knowingly and willfully to make to any department or agency of the United States any false, fictitious or fraudulent statements or representations as to any matter within its jurisdiction.

(Instructions on page 2)

## GENERAL INSTRUCTIONS

This form is designed for submitting proposals to perform certain well operations and reports of such operations when completed as indicated on Federal and Indian lands pursuant to applicable Federal law and regulations. Any necessary special instructions concerning the use of this form and the number of copies to be submitted, particularly with regard to local area or regional procedures and practices, are either shown below, will be issued by or may be obtained from the local Federal office.

## SPECIFIC INSTRUCTIONS

*Item 4* - Locations on Federal or Indian land should be described in accordance with Federal requirements. Consult the local Federal office for specific instructions.

*Item 13*: Proposals to abandon a well and subsequent reports of abandonment should include such special information as is required by the local Federal office. In addition, such proposals and reports should include reasons for the abandonment; data on any former or present productive zones or other zones with present significant fluid contents not sealed off by cement or otherwise; depths (top and bottom) and method of placement of cement plugs; mud or other material placed below, between and above plugs; amount, size, method of parting of any casing, liner or tubing pulled and the depth to the top of any tubing left in the hole; method of closing top of well and date well site conditioned for final inspection looking for approval of the abandonment. If the proposal will involve **hydraulic fracturing operations**, you must comply with 43 CFR 3162.3-3, including providing information about the protection of usable water. Operators should provide the best available information about all formations containing water and their depths. This information could include data and interpretation of resistivity logs run on nearby wells. Information may also be obtained from state or tribal regulatory agencies and from local BLM offices.

## NOTICES

The privacy Act of 1974 and the regulation in 43 CFR 2.48(d) provide that you be furnished the following information in connection with information required by this application.

AUTHORITY: 30 U.S.C. 181 et seq., 351 et seq., 25 U.S.C. 396; 43 CFR 3160.

PRINCIPAL PURPOSE: The information is used to: (1) Evaluate, when appropriate, approve applications, and report completion of subsequent well operations, on a Federal or Indian lease; and (2) document for administrative use, information for the management, disposal and use of National Resource lands and resources, such as: (a) evaluating the equipment and procedures to be used during a proposed subsequent well operation and reviewing the completed well operations for compliance with the approved plan; (b) requesting and granting approval to perform those actions covered by 43 CFR 3162.3-2, 3162.3-3, and 3162.3-4; (c) reporting the beginning or resumption of production, as required by 43 CFR 3162.4-1(c) and (d) analyzing future applications to drill or modify operations in light of data obtained and methods used.

ROUTINE USES: Information from the record and/or the record will be transferred to appropriate Federal, State, local or foreign agencies, when relevant to civil, criminal or regulatory investigations or prosecutions in connection with congressional inquiries or to consumer reporting agencies to facilitate collection of debts owed the Government.

EFFECT OF NOT PROVIDING THE INFORMATION: Filing of this notice and report and disclosure of the information is mandatory for those subsequent well operations specified in 43 CFR 3162.3-2, 3162.3-3, 3162.3-4.

The Paperwork Reduction Act of 1995 requires us to inform you that:

The BLM collects this information to evaluate proposed and/or completed subsequent well operations on Federal or Indian oil and gas leases.

Response to this request is mandatory.

The BLM would like you to know that you do not have to respond to this or any other Federal agency-sponsored information collection unless it displays a currently valid OMB control number.

**BURDEN HOURS STATEMENT:** Public reporting burden for this form is estimated to average 8 hours per response, including the time for reviewing instructions, gathering and maintaining data, and completing and reviewing the form. Direct comments regarding the burden estimate or any other aspect of this form to U.S. Department of the Interior, Bureau of Land Management (1004-0137), Bureau Information Collection Clearance Officer (WO-630), 1849 C St., N.W., Mail Stop 401 LS, Washington, D.C. 20240

## Additional Information

### Location of Well

0. SHL: SESW / 544 FSL / 2238 FWL / TWSP: 32N / RANGE: 08W / SECTION: 27 / LAT: 36.948935 / LONG: -107.663681 ( TVD: 0 feet, MD: 0 feet )  
PPP: NESW / 0 FNL / 0 FWL / TWSP: 32N / RANGE: 08W / SECTION: 25 / LAT: 0.0 / LONG: 0.0 ( TVD: 0 feet, MD: 0 feet )  
PPP: NESE / 54 FNL / 0 FEL / TWSP: 32N / RANGE: 08W / SECTION: 26 / LAT: 0.0 / LONG: 0.0 ( TVD: 0 feet, MD: 0 feet )  
PPP: NESE / 0 FSL / 0 FEL / TWSP: 32N / RANGE: 08W / SECTION: 27 / LAT: 0.0 / LONG: 0.0 ( TVD: 0 feet, MD: 0 feet )  
PPP: NWNW / 524 FNL / 0 FEL / TWSP: 32N / RANGE: 08W / SECTION: 36 / LAT: 36.945802 / LONG: -107.635924 ( TVD: 7460 feet, MD: 7898 feet )  
PPP: NWNW / 524 FNL / 0 FEL / TWSP: 32N / RANGE: 08W / SECTION: 35 / LAT: 36.945802 / LONG: -107.635924 ( TVD: 7460 feet, MD: 7898 feet )  
PPP: NWNE / 426 FNL / 1995 FEL / TWSP: 32N / RANGE: 08W / SECTION: 34 / LAT: 36.946277 / LONG: -107.660419 ( TVD: 7460 feet, MD: 7898 feet )  
BHL: NENW / 478 FNL / 2352 FWL / TWSP: 32N / RANGE: 08W / SECTION: 36 / LAT: 36.945645 / LONG: -107.627872 ( TVD: 7460 feet, MD: 17411 feet )

CONFIDENTIAL

C-102  Submit Electronically Via OCD Permitting	<b>State of New Mexico</b> <b>Energy, Minerals &amp; Natural Resources Department</b>  <b>OIL CONSERVATION DIVISION</b>	Revised July 9, 2024  Submittal Type <input type="checkbox"/> Initial Submittal <input checked="" type="checkbox"/> Amended Report <input type="checkbox"/> As Drilled
--	--	---

**WELL LOCATION INFORMATION**

API Number <b>30-045-38403</b>	Pool Code 97232	Pool Name BASIN MANCOS
Property Code <b>336552</b>	Property Name SAN JUAN 32 8 704 FEDERAL COM	Well Number 608H
OGRID No. 372171	Operator Name HILCORP ENERGY COMPANY	Ground Level Elevation 6703'
Surface Owner: <input type="checkbox"/> State <input checked="" type="checkbox"/> Fee <input type="checkbox"/> Tribal <input type="checkbox"/> Federal		Mineral Owner: <input checked="" type="checkbox"/> State <input checked="" type="checkbox"/> Fee <input type="checkbox"/> Tribal <input checked="" type="checkbox"/> Federal

**Surface Location**

UL	Section	Township	Range	Lot	Feet from N/S Line	Feet from E/W Line	Latitude	Longitude	County
N	27	32N	8W		556' SOUTH	2198' WEST	36.948967 °N	-107.663819 °W	SAN JUAN

**Bottom Hole Location**

UL	Section	Township	Range	Lot	Feet from N/S Line	Feet from E/W Line	Latitude	Longitude	County
F	32	32N	7W		1966' NORTH	2405' WEST	36.939865 °N	-107.592029 °W	SAN JUAN

Dedicated Acres 1270.44	Penetrated Spacing Unit N/2 - Section 31, T32N, R7W NW/4 - Section 32, T32N, R7W NE/4 - Section 34, T32N, R8W N/2 - Section 35, T32N, R8W N/2 - Section 36, T32N, R8W	Infill or Defining Well <b>Defining</b>	Defining Well API N/A	Overlapping Spacing Unit <input type="checkbox"/> Yes <input checked="" type="checkbox"/> No	Consolidation Code <b>Com</b>
Order Numbers R-235			Well setbacks are under Common Ownership <input checked="" type="checkbox"/> Yes <input type="checkbox"/> No		

**Kick Off Point (KOP)**

UL	Section	Township	Range	Lot	Feet from N/S Line	Feet from E/W Line	Latitude	Longitude	County
N	27	32N	8W		556' SOUTH	2198' WEST	36.948967 °N	-107.663819 °W	SAN JUAN

**First Take Point (FTP)**

UL	Section	Township	Range	Lot	Feet from N/S Line	Feet from E/W Line	Latitude	Longitude	County
G	34	32N	8W		1976' NORTH	2528' EAST	36.942015 °N	-107.662231 °W	SAN JUAN

**Last Take Point (LTP)**

UL	Section	Township	Range	Lot	Feet from N/S Line	Feet from E/W Line	Latitude	Longitude	County
F	32	32N	7W		1962' NORTH	2334' WEST	36.939872 °N	-107.592272 °W	SAN JUAN

Unitized Area or Area of Uniform Interest	Spacing Unit Type <input checked="" type="checkbox"/> Horizontal <input type="checkbox"/> Vertical <input type="checkbox"/> Directional	Ground Floor Elevation
---	--	------------------------

**OPERATOR CERTIFICATION**

I hereby certify that the information contained herein is true and complete to the best of my knowledge and belief, and, if the well is a vertical or directional well, that this organization either owns a working interest or unleased mineral interest in the land including the proposed bottom hole location or has a right to drill this well at this location pursuant to a contract with an owner of a working interest or unleased mineral interest, or to a voluntary pooling agreement or a compulsory pooling order heretofore entered by the division.

If this well is a horizontal well, I further certify that this organization has received the consent of at least one lessee or owner of a working interest or unleased mineral interest in each tract (in the target pool or formation) in which any part of the well's completed interval will be located or obtained a compulsory pooling order from the division.

*Amanda Walker* \_\_\_\_\_ 11/13/2025  
 Signature Date

Amanda Walker  
 Printed Name

mwalker@hilcorp.com  
 E-mail Address

**SURVEYOR CERTIFICATION**

I hereby certify that the well location shown on this plat was plotted from field notes of actual surveys made by me or under my supervision, and that the same is true and correct to the best of my belief.



**JASON C. EDWARDS**

Signature and Seal of Professional Surveyor

Certificate Number 15269	Date of Survey SEPTEMBER 16, 2022
--------------------------	-----------------------------------

San Juan 32 8 704 Federal Com 608H

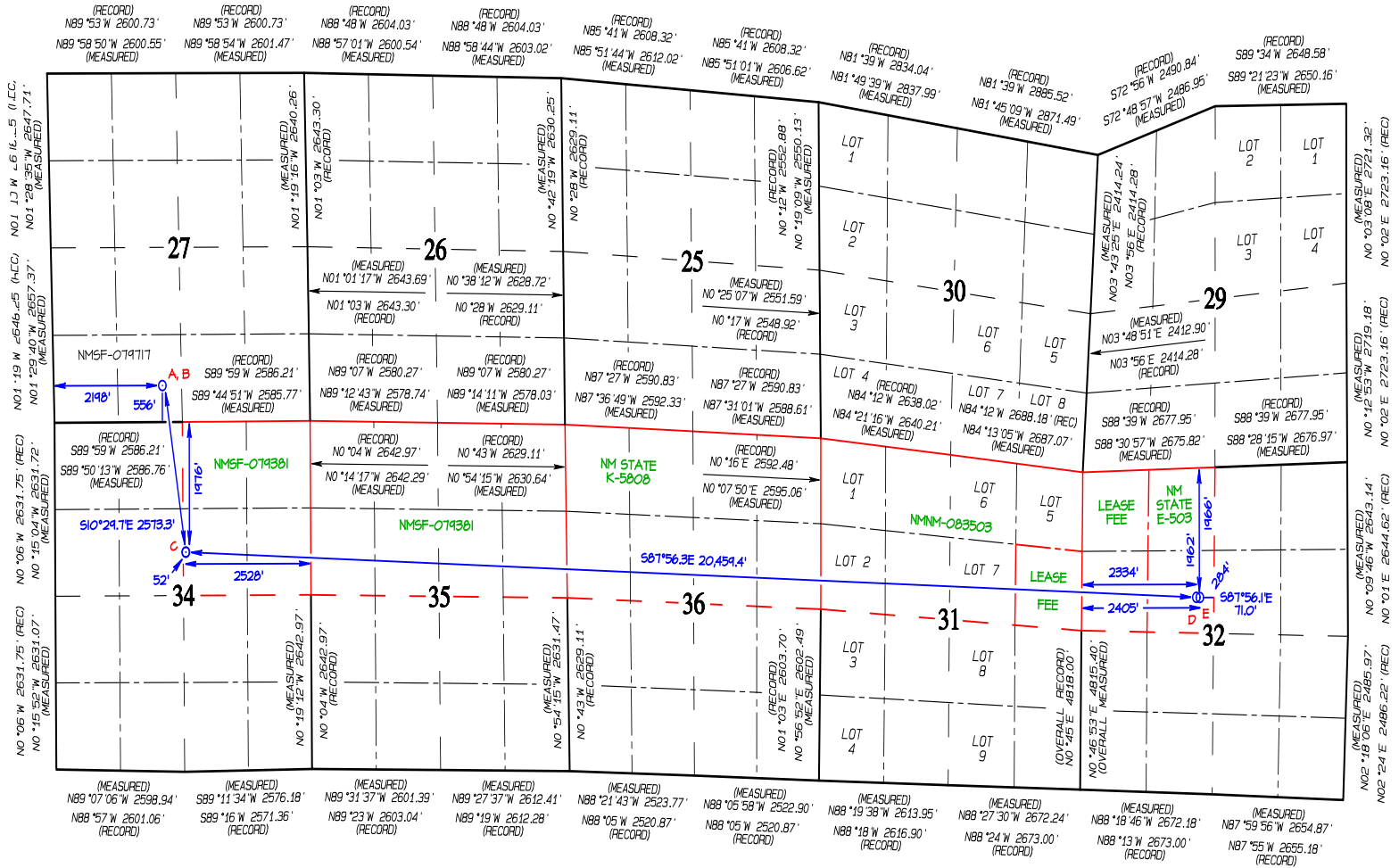

SURFACE LOCATION (A)  
 556' FSL 2198' FWL  
 SECTION 27, T32N, R7W  
 LAT 36.948963°N  
 LONG -107.663206°W  
 DATUM: NAD1927  
 LAT 36.948967°N  
 LONG -107.663819°W  
 DATUM: NAD1983

KICK OFF POINT (B)  
 556' FSL 2198' FWL  
 SECTION 27, T32N, R7W  
 LAT 36.948963°N  
 LONG -107.663206°W  
 DATUM: NAD1927  
 LAT 36.948967°N  
 LONG -107.663819°W  
 DATUM: NAD1983

FIRST TAKE POINT (C)  
 1976' FSL 2528' FWL  
 SECTION 34, T32N, R7W  
 LAT 36.942011°N  
 LONG -107.661617°W  
 DATUM: NAD1927  
 LAT 36.942015°N  
 LONG -107.662231°W  
 DATUM: NAD1983

LAST TAKE POINT (D)  
 1962' FSL 2334' FWL  
 SECTION 32, T32N, R7W  
 LAT 36.939868°N  
 LONG -107.591662°W  
 DATUM: NAD1927  
 LAT 36.939872°N  
 LONG -107.592272°W  
 DATUM: NAD1983

BOTTOM HOLE LOCATION (E)  
 1966' FSL 2405' FWL  
 SECTION 32, T32N, R7W  
 LAT 36.939860°N  
 LONG -107.591419°W  
 DATUM: NAD1927  
 LAT 36.939865°N  
 LONG -107.592029°W  
 DATUM: NAD1983

San Juan 32 8 704 Federal Com 608H

SURFACE LOCATION (A)  
556' FSL 2198' FWL  
SECTION 27, T32N, R7W  
LAT 36.948963° N  
LONG -107.663206° W  
DATUM: NAD1927  
  
LAT 36.948967° N  
LONG -107.663819° W  
DATUM: NAD1983

KICK OFF POINT (B)  
556' FSL 2198' FWL  
SECTION 27, T32N, R7W  
LAT 36.948963° N  
LONG -107.663206° W  
DATUM: NAD1927  
  
LAT 36.948967° N  
LONG -107.663819° W  
DATUM: NAD1983

FIRST TAKE POINT (C)  
1976' FNL 2528' FEL  
SECTION 34, T32N, R7W  
LAT 36.942011° N  
LONG -107.661617° W  
DATUM: NAD1927  
  
LAT 36.942015° N  
LONG -107.662231° W  
DATUM: NAD1983

LAST TAKE POINT (D)  
1962' FNL 2334' FWL  
SECTION 32, T32N, R7W  
LAT 36.939868° N  
LONG -107.591662° W  
DATUM: NAD1927  
  
LAT 36.939872° N  
LONG -107.592272° W  
DATUM: NAD1983

BOTTOM HOLE LOCATION (E)  
1966' FNL 2405' FWL  
SECTION 32, T32N, R7W  
LAT 36.939860° N  
LONG -107.591419° W  
DATUM: NAD1927  
  
LAT 36.939865° N  
LONG -107.592029° W  
DATUM: NAD1983

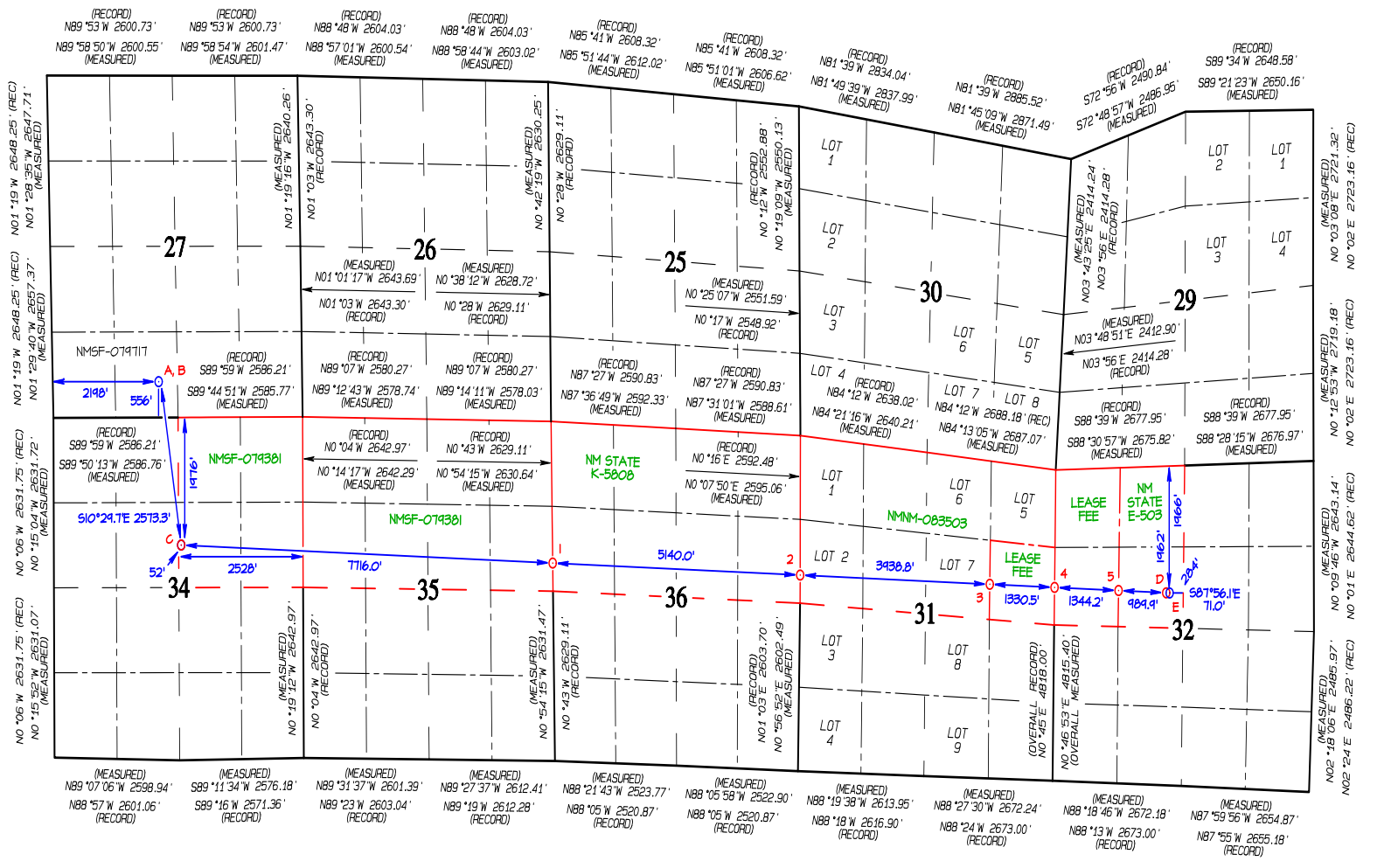

FIRST TAKE POINT (C)  
1976' FNL 2528' FEL  
SECTION 34, T32N, R7W  
LAT 36.942011° N  
LONG -107.661617° W  
DATUM: NAD1927  
  
LAT 36.942015° N  
LONG -107.662231° W  
DATUM: NAD1983

LEASE X-ING (1)  
2195' FNL 0' FEL  
SECTION 35, T32N, R7W  
LAT 36.941208° N  
LONG -107.632234° W  
DATUM: NAD1927  
  
LAT 36.941212° N  
LONG -107.635846° W  
DATUM: NAD1983

LEASE X-ING (2)  
2160' FNL 0' FEL  
SECTION 36, T32N, R7W  
LAT 36.940659° N  
LONG -107.617659° W  
DATUM: NAD1927  
  
LAT 36.940673° N  
LONG -107.619270° W  
DATUM: NAD1983

LEASE X-ING (3)  
1907' FNL 1330' FEL  
SECTION 31, T32N, R7W  
LAT 36.940255° N  
LONG -107.604191° W  
DATUM: NAD1927  
  
LAT 36.940259° N  
LONG -107.604802° W  
DATUM: NAD1983

LEASE X-ING (4)  
1819' FNL 0' FEL  
SECTION 31, T32N, R7W  
LAT 36.940114° N  
LONG -107.599642° W  
DATUM: NAD1927  
  
LAT 36.940119° N  
LONG -107.600253° W  
DATUM: NAD1983

LEASE X-ING (5)  
1902' FNL 1344' FWL  
SECTION 32, T32N, R7W  
LAT 36.939972° N  
LONG -107.596046° W  
DATUM: NAD1927  
  
LAT 36.939977° N  
LONG -107.596656° W  
DATUM: NAD1983

LAST TAKE POINT (D)  
1962' FNL 2334' FWL  
SECTION 32, T32N, R7W  
LAT 36.939868° N  
LONG -107.591662° W  
DATUM: NAD1927  
  
LAT 36.939872° N  
LONG -107.592272° W  
DATUM: NAD1983

HILCORP ENERGY SAN JUAN 32 & 704 FEDERAL COM 608H  
556' FSL & 2198' FWL, SECTION 27, T32N, R8W, NMPM  
SAN JUAN COUNTY, NEW MEXICO ELEVATION: 6703'  
LAT 36.948967°N LONG -107.663819°W DATUM: NAD1983

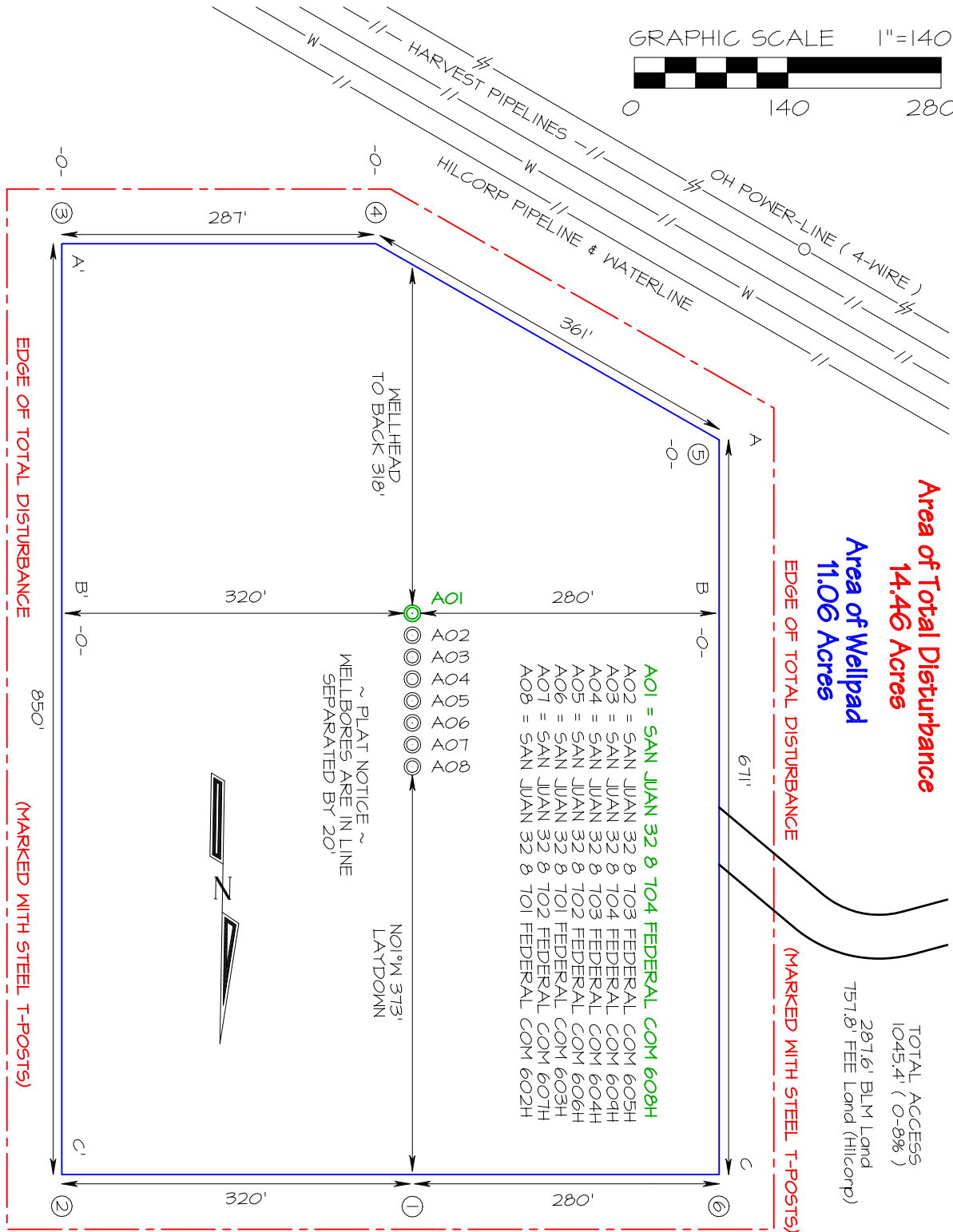
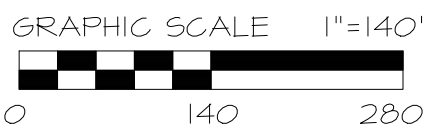

Area of Total Disturbance  
14.46 Acres

Area of Wellpad  
11.06 Acres

TOTAL ACCESS  
1045.4' (0.8%)  
287.6' BLM Land  
757.8' FEE Land (Hilcorp)

- AO1 = SAN JUAN 32 & 704 FEDERAL COM 608H
- AO2 = SAN JUAN 32 & 703 FEDERAL COM 605H
- AO3 = SAN JUAN 32 & 704 FEDERAL COM 604H
- AO4 = SAN JUAN 32 & 703 FEDERAL COM 604H
- AO5 = SAN JUAN 32 & 702 FEDERAL COM 606H
- AO6 = SAN JUAN 32 & 701 FEDERAL COM 603H
- AO7 = SAN JUAN 32 & 702 FEDERAL COM 607H
- AO8 = SAN JUAN 32 & 701 FEDERAL COM 602H

~ PLAT NOTICE ~  
WELLBORES ARE IN LINE  
SEPARATED BY 20'

NOI#M 373'  
LAYDOWN



~ FEE SURFACE OWNER ~  
Hilcorp San Juan, LP

EDGE OF TOTAL DISTURBANCE

(MARKED WITH STEEL T-POSTS)

~ 1/4 SECTION LINE ~ OWNERSHIP CHANGE ~

Steel T-Posts have been set to define the Edge of Disturbance limits which are 50' offset from the edge of the staked wellpad.





# HILCORP ENERGY COMPANY SAN JUAN 32 8 704 FEDERAL COM 608H EXISTING ACCESS ROAD SURVEY LOCATED IN SE/4 SW/4 OF SECTION 27, T32N, R8W, NMPM SAN JUAN COUNTY, NEW MEXICO

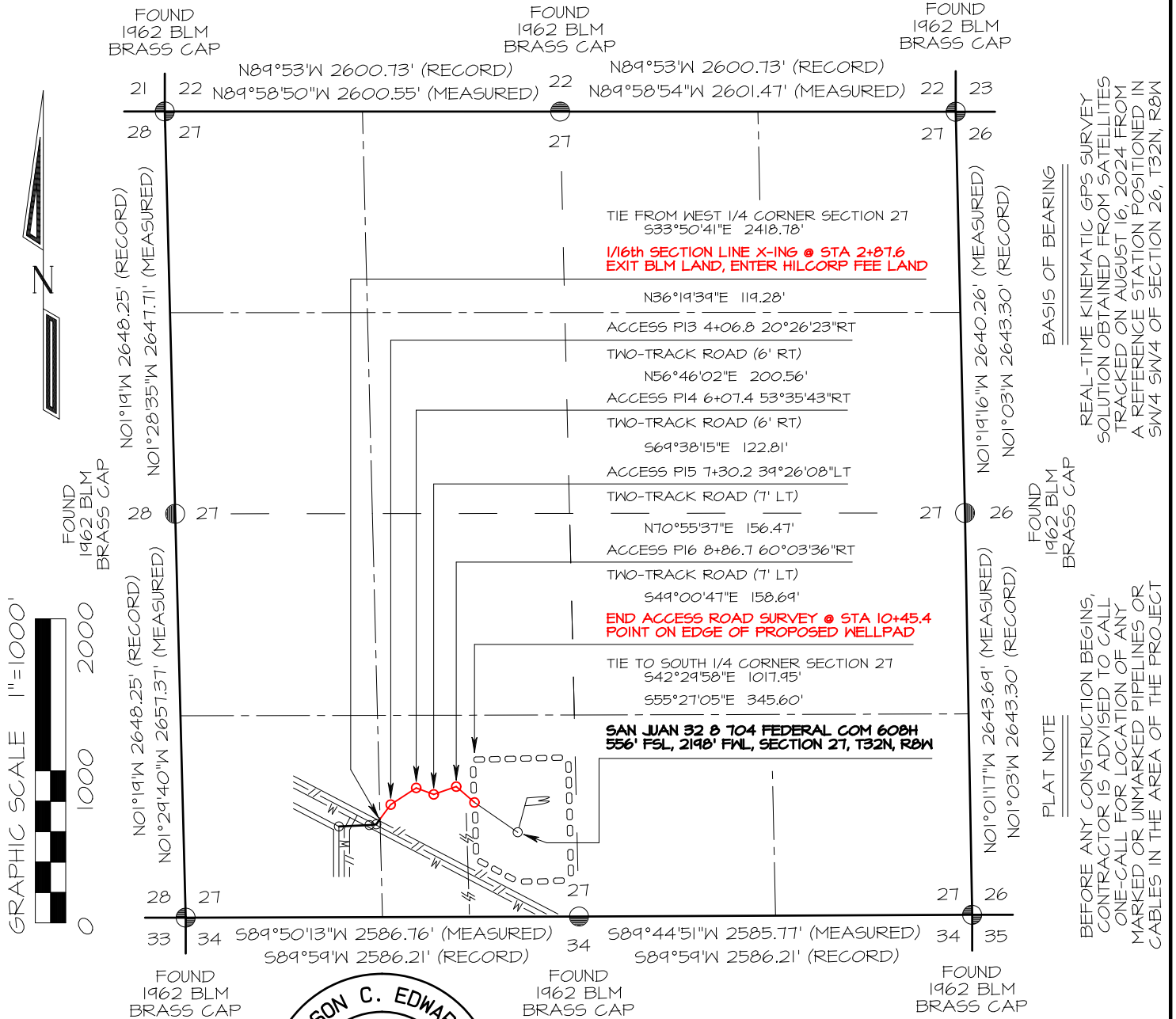

REAL-TIME KINEMATIC GPS SURVEY SOLUTION OBTAINED FROM SATELLITES TRACKED ON AUGUST 16, 2024 FROM A REFERENCE STATION POSITIONED IN SW/4 SW/4 OF SECTION 26, T32N, R8W  
  
 BEFORE ANY CONSTRUCTION BEGINS, CONTRACTOR IS ADVISED TO CALL ONE-CALL FOR LOCATION OF ANY MARKED OR UNMARKED PIPELINES OR CABLES IN THE AREA OF THE PROJECT



~ FEE SURFACE OWNER ~  
Hilcorp San Juan, LP

2+87.6 TO 10+45.4	757.8 FT / 45.9 RODS
-------------------	----------------------

I, Jason C. Edwards, a registered Professional Surveyor under the laws of the State of New Mexico, hereby certify that this plat was prepared from field notes of an actual survey meeting the minimum requirements of the standards for easement surveys and is true and correct to the best of my knowledge and belief.

**JASON C. EDWARDS** Date: November 11, 2025  
 Jason C. Edwards, P.L.S.  
 New Mexico L.S. #15269

Prepared for: HILCORP ENERGY COMPANY P.O. BOX #61529 HOUSTON, TX 77208-1529		Land Surveyor: Jason C. Edwards Mailing Address: Post Office Box 6612 Farmington, NM 87499 Business Address: 111 East Pinon Street Farmington, NM 87402 (505) 486-1695 (Office) ncesurveys@comcast.net
SURVEYS, INC.		CHECKED BY: JCE DRAWN BY: EDO SHEET 1 OF 9 FILENAME: 3222TNA2

# HILCORP ENERGY COMPANY SAN JUAN 32 8 704 FEDERAL COM 608H

556' FSL & 2198' FWL, SECTION 27, T32N, R8W, N.M.P.M.  
SAN JUAN COUNTY, NEW MEXICO

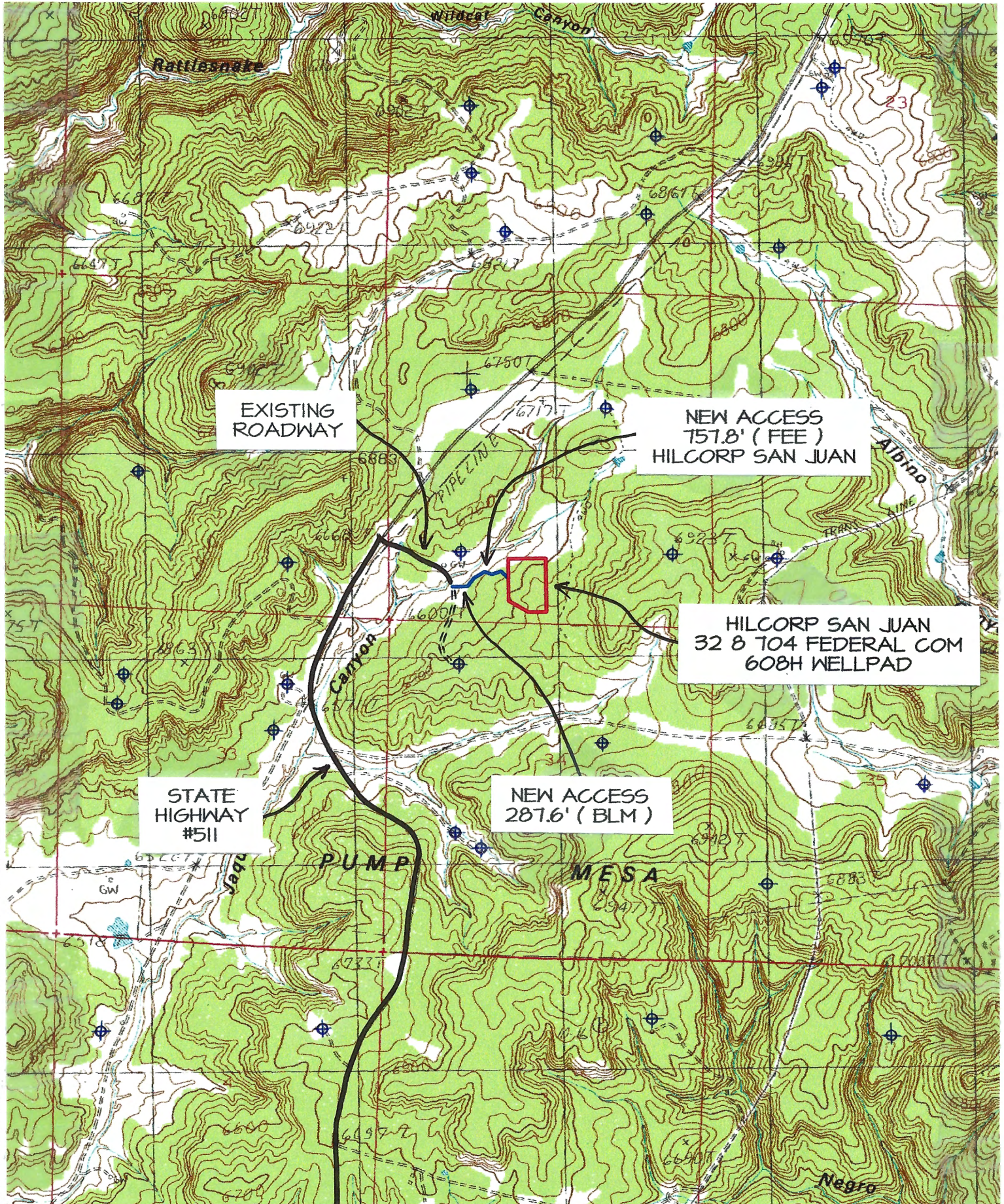

TOPO NAME: ANASTACIO SPRING



PRODUCING WELL



PLUGGED & ABANDONED WELL

**Directions from the Intersection of US Hwy 550 & State Hwy 173**  
**in Aztec, NM to Hilcorp Energy San Juan 32 8 704 Federal Com 608H**  
**556' FSL & 2198' FWL, Section 27, T32N, R8W, N.M.P.M., San Juan County, NM**

**Latitude: 36.948967°N Longitude: -107.663819°W Datum: NAD1983**

From the intersection of US Hwy 550 & State Hwy 173 in Aztec, NM, travel Easterly on State Hwy 173 for 1.0 miles to fork in roadway;

Go Left (Easterly) remaining on State Hwy 173 for 17.0 miles to T-intersection;

Go Left (North-Easterly) exiting State Hwy 173 onto State Hwy 511 for 17.7 miles to existing roadway on right-hand side of State Hwy 511 @ Mile Marker 25.8;

Go Right (South-easterly) exiting State Hwy 511 along existing roadway for 0.3 miles to new access on left-hand side which continues for 1045.4' to Hilcorp San Juan 32 8 704 Federal Com 608H proposed wellpad



San Juan 32-8 704 Federal Com 608H  
OH  
Plan #6

PROJECT DETAILS: San Juan, NM NAD27

GL 6703' & RKB 25.1' @ 6728.10ft (Nabors B29)  
Northing Easting Latitude Longitude  
2164733.57 549712.98 36.948963 -107.663206

Geodetic System: US State Plane 1927 (Exact solution)  
Datum: NAD 1927 (NADCON CONUS)  
Ellipsoid: Clarke 1866  
Zone: New Mexico West 3003  
System Datum: Mean Sea Level



PLAN DETAILS

MD	Inc	Azi	TVD	+N/-S	+E/-W	Dleg	Vsect	Annotation
0.00	0.00	0.000	0.00	0.00	0.00	0.00	0.00	
500.00	0.00	0.000	500.00	0.00	0.00	0.00	0.00	Start Build 2.00
2292.64	35.85	182.764	2177.92	-542.17	-26.18	2.00	58.54	Start 2472.67 hold at 2292.64 MD
4765.31	35.85	182.764	4182.08	-1988.74	-96.02	0.00	214.72	Start Drop -2.00
6557.94	0.00	0.000	5860.00	-2530.91	-122.20	2.00	273.26	Start 767.00 hold at 6557.94 MD
7324.94	0.00	0.000	6627.00	-2530.91	-122.20	0.00	273.26	Start DLS 9.63 TFO 90.00
8252.40	89.30	90.000	7222.00	-2530.91	465.61	9.63	853.90	Start DLS 2.00 TFO 72.70
8366.04	89.98	92.170	7222.71	-2533.06	579.22	2.00	966.46	Start 20415.02 hold at 8366.04 MD
28781.06	89.98	92.170	7230.00	-3306.03	20979.60	0.00	21238.49	TD at 28781.06

Plan: Plan #6 (San Juan 32-8 704 Federal Com 608H/OH)

Created By: Janie Collins Date: 8:48, September 30 2025

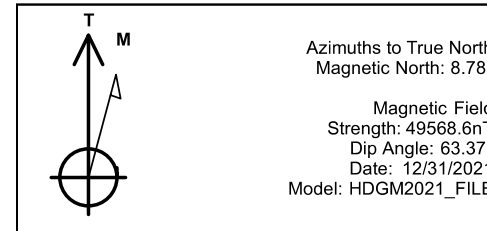

DESIGN TARGET DETAILS

Name	TVD	+N/-S	+E/-W	Northing	Easting	Latitude	Longitude
SJ 32-8 608H LP Rev1	7222.00	-2530.91	465.61	2162203.50	550183.10	36.942011	-107.661613
SJ 32-8 608H BHL Rev1	7230.00	-3306.03	20979.60	2161465.00	570698.40	36.939860	-107.591419
SJ 32-8 608H FTP	7222.00	-2530.91	464.23	2162203.50	550181.72	36.942011	-107.661617
SJ 32-8 608H LTP	7230.00	-3303.34	20908.61	2161467.56	570627.41	36.939868	-107.591662

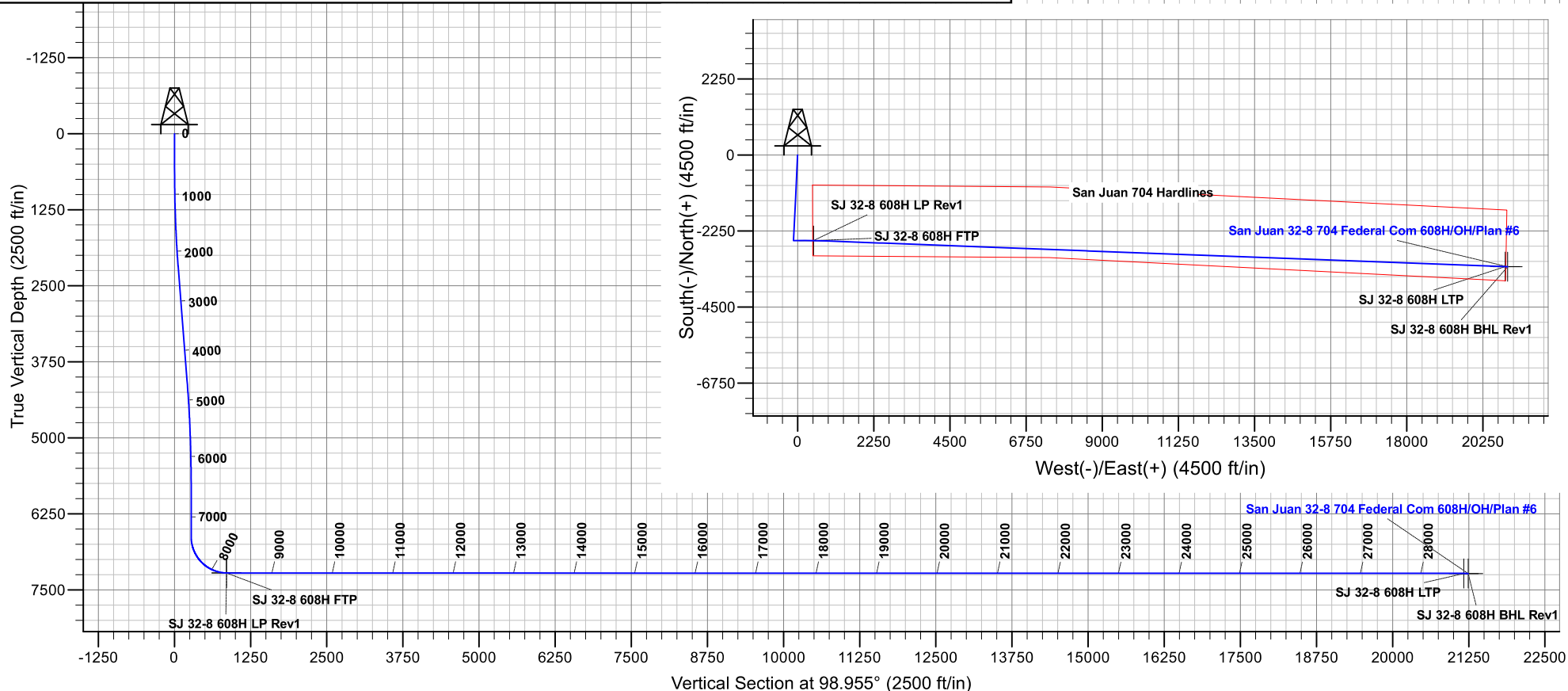



# Hilcorp Energy - San Juan Basin

San Juan, NM NAD27

San Juan 32-8 Pad

San Juan 32-8 704 Federal Com 608H

OH

Plan: Plan #6

## Standard Planning Report

30 September, 2025



[www.scientificdrilling.com](http://www.scientificdrilling.com)





Scientific Drilling  
Planning Report



<b>Database:</b>	Grand Junction	<b>Local Co-ordinate Reference:</b>	Well San Juan 32-8 704 Federal Com 608H
<b>Company:</b>	Hilcorp Energy - San Juan Basin	<b>TVD Reference:</b>	GL 6703' & RKB 25.1' @ 6728.10ft (Nabors B29)
<b>Project:</b>	San Juan, NM NAD27	<b>MD Reference:</b>	GL 6703' & RKB 25.1' @ 6728.10ft (Nabors B29)
<b>Site:</b>	San Juan 32-8 Pad	<b>North Reference:</b>	True
<b>Well:</b>	San Juan 32-8 704 Federal Com 608H	<b>Survey Calculation Method:</b>	Minimum Curvature
<b>Wellbore:</b>	OH		
<b>Design:</b>	Plan #6		

<b>Project</b>	San Juan, NM NAD27		
<b>Map System:</b>	US State Plane 1927 (Exact solution)	<b>System Datum:</b>	Mean Sea Level
<b>Geo Datum:</b>	NAD 1927 (NADCON CONUS)		
<b>Map Zone:</b>	New Mexico West 3003		

<b>Site</b>	San Juan 32-8 Pad				
<b>Site Position:</b>		<b>Northing:</b>	2,164,873.73 usft	<b>Latitude:</b>	36.949348
<b>From:</b>	Lat/Long	<b>Easting:</b>	549,709.81 usft	<b>Longitude:</b>	-107.663216
<b>Position Uncertainty:</b>	0.00 ft	<b>Slot Radius:</b>	13.20 in	<b>Grid Convergence:</b>	0.10 °

<b>Well</b>	San Juan 32-8 704 Federal Com 608H					
<b>Well Position</b>	<b>+N/-S</b>	-140.16 ft	<b>Northing:</b>	2,164,733.57 usft	<b>Latitude:</b>	36.948963
	<b>+E/-W</b>	2.92 ft	<b>Easting:</b>	549,712.98 usft	<b>Longitude:</b>	-107.663206
<b>Position Uncertainty</b>		0.00 ft	<b>Wellhead Elevation:</b>		<b>Ground Level:</b>	6,703.00 ft

<b>Wellbore</b>	OH				
<b>Magnetics</b>	<b>Model Name</b>	<b>Sample Date</b>	<b>Declination (°)</b>	<b>Dip Angle (°)</b>	<b>Field Strength (nT)</b>
	HDGM2021_FILE	12/31/2021	8.78	63.37	49,568.60000000

<b>Design</b>	Plan #6			
<b>Audit Notes:</b>				
<b>Version:</b>	<b>Phase:</b>	PLAN	<b>Tie On Depth:</b>	0.00
<b>Vertical Section:</b>	<b>Depth From (TVD) (ft)</b>	<b>+N/-S (ft)</b>	<b>+E/-W (ft)</b>	<b>Direction (°)</b>
	0.00	0.00	0.00	98.955

<b>Plan Sections</b>										
Measured Depth (ft)	Inclination (°)	Azimuth (°)	Vertical Depth (ft)	+N/-S (ft)	+E/-W (ft)	Dogleg Rate (°/100usft)	Build Rate (°/100usft)	Turn Rate (°/100usft)	TFO (°)	Target
0.00	0.00	0.000	0.00	0.00	0.00	0.00	0.00	0.00	0.00	
500.00	0.00	0.000	500.00	0.00	0.00	0.00	0.00	0.00	0.00	
2,292.64	35.85	182.764	2,177.92	-542.17	-26.18	2.00	2.00	0.00	182.76	
4,765.31	35.85	182.764	4,182.08	-1,988.74	-96.02	0.00	0.00	0.00	0.00	
6,557.94	0.00	0.000	5,860.00	-2,530.91	-122.20	2.00	-2.00	0.00	180.00	
7,324.94	0.00	0.000	6,627.00	-2,530.91	-122.20	0.00	0.00	0.00	0.00	
8,252.40	89.30	90.000	7,222.00	-2,530.91	465.61	9.63	9.63	9.70	90.00	SJ 32-8 608H LP Rev
8,366.04	89.98	92.170	7,222.71	-2,533.06	579.22	2.00	0.60	1.91	72.70	
28,781.06	89.98	92.170	7,230.00	-3,306.03	20,979.60	0.00	0.00	0.00	0.00	SJ 32-8 608H BHL R



Scientific Drilling  
Planning Report



<b>Database:</b>	Grand Junction	<b>Local Co-ordinate Reference:</b>	Well San Juan 32-8 704 Federal Com 608H
<b>Company:</b>	Hilcorp Energy - San Juan Basin	<b>TVD Reference:</b>	GL 6703' & RKB 25.1' @ 6728.10ft (Nabors B29)
<b>Project:</b>	San Juan, NM NAD27	<b>MD Reference:</b>	GL 6703' & RKB 25.1' @ 6728.10ft (Nabors B29)
<b>Site:</b>	San Juan 32-8 Pad	<b>North Reference:</b>	True
<b>Well:</b>	San Juan 32-8 704 Federal Com 608H	<b>Survey Calculation Method:</b>	Minimum Curvature
<b>Wellbore:</b>	OH		
<b>Design:</b>	Plan #6		

Planned Survey										
Measured Depth (ft)	Inclination (°)	Azimuth (°)	Vertical Depth (ft)	+N/-S (ft)	+E/-W (ft)	Vertical Section (ft)	Dogleg Rate (°/100usft)	Build Rate (°/100usft)	Turn Rate (°/100usft)	
0.00	0.00	0.000	0.00	0.00	0.00	0.00	0.00	0.00	0.00	
100.00	0.00	0.000	100.00	0.00	0.00	0.00	0.00	0.00	0.00	
200.00	0.00	0.000	200.00	0.00	0.00	0.00	0.00	0.00	0.00	
300.00	0.00	0.000	300.00	0.00	0.00	0.00	0.00	0.00	0.00	
400.00	0.00	0.000	400.00	0.00	0.00	0.00	0.00	0.00	0.00	
500.00	0.00	0.000	500.00	0.00	0.00	0.00	0.00	0.00	0.00	
600.00	2.00	182.764	599.98	-1.74	-0.08	0.19	2.00	2.00	0.00	
700.00	4.00	182.764	699.84	-6.97	-0.34	0.75	2.00	2.00	0.00	
800.00	6.00	182.764	799.45	-15.68	-0.76	1.69	2.00	2.00	0.00	
900.00	8.00	182.764	898.70	-27.85	-1.34	3.01	2.00	2.00	0.00	
1,000.00	10.00	182.764	997.47	-43.47	-2.10	4.69	2.00	2.00	0.00	
1,100.00	12.00	182.764	1,095.62	-62.53	-3.02	6.75	2.00	2.00	0.00	
1,200.00	14.00	182.764	1,193.06	-85.00	-4.10	9.18	2.00	2.00	0.00	
1,300.00	16.00	182.764	1,289.64	-110.85	-5.35	11.97	2.00	2.00	0.00	
1,400.00	18.00	182.764	1,385.27	-140.05	-6.76	15.12	2.00	2.00	0.00	
1,500.00	20.00	182.764	1,479.82	-172.57	-8.33	18.63	2.00	2.00	0.00	
1,600.00	22.00	182.764	1,573.17	-208.36	-10.06	22.50	2.00	2.00	0.00	
1,700.00	24.00	182.764	1,665.21	-247.39	-11.94	26.71	2.00	2.00	0.00	
1,800.00	26.00	182.764	1,755.84	-289.60	-13.98	31.27	2.00	2.00	0.00	
1,900.00	28.00	182.764	1,844.94	-334.94	-16.17	36.16	2.00	2.00	0.00	
2,000.00	30.00	182.764	1,932.39	-383.36	-18.51	41.39	2.00	2.00	0.00	
2,100.00	32.00	182.764	2,018.11	-434.80	-20.99	46.94	2.00	2.00	0.00	
2,200.00	34.00	182.764	2,101.97	-489.20	-23.62	52.82	2.00	2.00	0.00	
2,292.64	35.85	182.764	2,177.92	-542.17	-26.18	58.54	2.00	2.00	0.00	
2,300.00	35.85	182.764	2,183.89	-546.48	-26.39	59.00	0.00	0.00	0.00	
2,400.00	35.85	182.764	2,264.94	-604.98	-29.21	65.32	0.00	0.00	0.00	
2,500.00	35.85	182.764	2,345.99	-663.49	-32.04	71.64	0.00	0.00	0.00	
2,600.00	35.85	182.764	2,427.04	-721.99	-34.86	77.95	0.00	0.00	0.00	
2,700.00	35.85	182.764	2,508.10	-780.49	-37.68	84.27	0.00	0.00	0.00	
2,800.00	35.85	182.764	2,589.15	-838.99	-40.51	90.58	0.00	0.00	0.00	
2,900.00	35.85	182.764	2,670.20	-897.49	-43.33	96.90	0.00	0.00	0.00	
3,000.00	35.85	182.764	2,751.25	-956.00	-46.16	103.22	0.00	0.00	0.00	
3,100.00	35.85	182.764	2,832.31	-1,014.50	-48.98	109.53	0.00	0.00	0.00	
3,200.00	35.85	182.764	2,913.36	-1,073.00	-51.81	115.85	0.00	0.00	0.00	
3,300.00	35.85	182.764	2,994.41	-1,131.50	-54.63	122.17	0.00	0.00	0.00	
3,400.00	35.85	182.764	3,075.46	-1,190.00	-57.46	128.48	0.00	0.00	0.00	
3,500.00	35.85	182.764	3,156.52	-1,248.51	-60.28	134.80	0.00	0.00	0.00	
3,600.00	35.85	182.764	3,237.57	-1,307.01	-63.11	141.11	0.00	0.00	0.00	
3,700.00	35.85	182.764	3,318.62	-1,365.51	-65.93	147.43	0.00	0.00	0.00	
3,800.00	35.85	182.764	3,399.68	-1,424.01	-68.76	153.75	0.00	0.00	0.00	
3,900.00	35.85	182.764	3,480.73	-1,482.52	-71.58	160.06	0.00	0.00	0.00	
4,000.00	35.85	182.764	3,561.78	-1,541.02	-74.40	166.38	0.00	0.00	0.00	
4,100.00	35.85	182.764	3,642.83	-1,599.52	-77.23	172.70	0.00	0.00	0.00	
4,200.00	35.85	182.764	3,723.89	-1,658.02	-80.05	179.01	0.00	0.00	0.00	
4,300.00	35.85	182.764	3,804.94	-1,716.52	-82.88	185.33	0.00	0.00	0.00	
4,400.00	35.85	182.764	3,885.99	-1,775.03	-85.70	191.65	0.00	0.00	0.00	
4,500.00	35.85	182.764	3,967.04	-1,833.53	-88.53	197.96	0.00	0.00	0.00	
4,600.00	35.85	182.764	4,048.10	-1,892.03	-91.35	204.28	0.00	0.00	0.00	
4,700.00	35.85	182.764	4,129.15	-1,950.53	-94.18	210.59	0.00	0.00	0.00	
4,765.31	35.85	182.764	4,182.08	-1,988.74	-96.02	214.72	0.00	0.00	0.00	
4,800.00	35.16	182.764	4,210.32	-2,008.86	-96.99	216.89	2.00	-2.00	0.00	
4,900.00	33.16	182.764	4,293.07	-2,064.94	-99.70	222.95	2.00	-2.00	0.00	



Scientific Drilling  
Planning Report



<b>Database:</b>	Grand Junction	<b>Local Co-ordinate Reference:</b>	Well San Juan 32-8 704 Federal Com 608H
<b>Company:</b>	Hilcorp Energy - San Juan Basin	<b>TVD Reference:</b>	GL 6703' & RKB 25.1' @ 6728.10ft (Nabors B29)
<b>Project:</b>	San Juan, NM NAD27	<b>MD Reference:</b>	GL 6703' & RKB 25.1' @ 6728.10ft (Nabors B29)
<b>Site:</b>	San Juan 32-8 Pad	<b>North Reference:</b>	True
<b>Well:</b>	San Juan 32-8 704 Federal Com 608H	<b>Survey Calculation Method:</b>	Minimum Curvature
<b>Wellbore:</b>	OH		
<b>Design:</b>	Plan #6		

Planned Survey										
Measured Depth (ft)	Inclination (°)	Azimuth (°)	Vertical Depth (ft)	+N/-S (ft)	+E/-W (ft)	Vertical Section (ft)	Dogleg Rate (°/100usft)	Build Rate (°/100usft)	Turn Rate (°/100usft)	
5,000.00	31.16	182.764	4,377.72	-2,118.11	-102.27	228.69	2.00	-2.00	0.00	
5,100.00	29.16	182.764	4,464.18	-2,168.29	-104.69	234.11	2.00	-2.00	0.00	
5,200.00	27.16	182.764	4,552.34	-2,215.42	-106.97	239.19	2.00	-2.00	0.00	
5,300.00	25.16	182.764	4,642.09	-2,259.45	-109.09	243.95	2.00	-2.00	0.00	
5,400.00	23.16	182.764	4,733.33	-2,300.33	-111.07	248.36	2.00	-2.00	0.00	
5,500.00	21.16	182.764	4,825.94	-2,338.00	-112.89	252.43	2.00	-2.00	0.00	
5,600.00	19.16	182.764	4,919.81	-2,372.42	-114.55	256.15	2.00	-2.00	0.00	
5,700.00	17.16	182.764	5,014.82	-2,403.55	-116.05	259.51	2.00	-2.00	0.00	
5,800.00	15.16	182.764	5,110.87	-2,431.35	-117.39	262.51	2.00	-2.00	0.00	
5,900.00	13.16	182.764	5,207.82	-2,455.78	-118.57	265.14	2.00	-2.00	0.00	
6,000.00	11.16	182.764	5,305.58	-2,476.81	-119.59	267.42	2.00	-2.00	0.00	
6,100.00	9.16	182.764	5,404.00	-2,494.43	-120.44	269.32	2.00	-2.00	0.00	
6,200.00	7.16	182.764	5,502.99	-2,508.61	-121.12	270.85	2.00	-2.00	0.00	
6,300.00	5.16	182.764	5,602.40	-2,519.32	-121.64	272.01	2.00	-2.00	0.00	
6,400.00	3.16	182.764	5,702.14	-2,526.56	-121.99	272.79	2.00	-2.00	0.00	
6,500.00	1.16	182.764	5,802.06	-2,530.33	-122.17	273.19	2.00	-2.00	0.00	
6,557.94	0.00	0.000	5,860.00	-2,530.91	-122.20	273.26	2.00	-2.00	0.00	
6,600.00	0.00	0.000	5,902.06	-2,530.91	-122.20	273.26	0.00	0.00	0.00	
6,700.00	0.00	0.000	6,002.06	-2,530.91	-122.20	273.26	0.00	0.00	0.00	
6,800.00	0.00	0.000	6,102.06	-2,530.91	-122.20	273.26	0.00	0.00	0.00	
6,900.00	0.00	0.000	6,202.06	-2,530.91	-122.20	273.26	0.00	0.00	0.00	
7,000.00	0.00	0.000	6,302.06	-2,530.91	-122.20	273.26	0.00	0.00	0.00	
7,100.00	0.00	0.000	6,402.06	-2,530.91	-122.20	273.26	0.00	0.00	0.00	
7,200.00	0.00	0.000	6,502.06	-2,530.91	-122.20	273.26	0.00	0.00	0.00	
7,300.00	0.00	0.000	6,602.06	-2,530.91	-122.20	273.26	0.00	0.00	0.00	
7,324.94	0.00	0.000	6,627.00	-2,530.91	-122.20	273.26	0.00	0.00	0.00	
7,400.00	7.23	90.000	6,701.86	-2,530.91	-117.47	277.93	9.63	9.63	0.00	
7,500.00	16.86	90.000	6,799.54	-2,530.91	-96.64	298.51	9.63	9.63	0.00	
7,600.00	26.48	90.000	6,892.37	-2,530.91	-59.75	334.94	9.63	9.63	0.00	
7,700.00	36.11	90.000	6,977.71	-2,530.91	-7.86	386.20	9.63	9.63	0.00	
7,800.00	45.74	90.000	7,053.18	-2,530.91	57.57	450.84	9.63	9.63	0.00	
7,900.00	55.37	90.000	7,116.63	-2,530.91	134.71	527.03	9.63	9.63	0.00	
8,000.00	65.00	90.000	7,166.29	-2,530.91	221.37	612.64	9.63	9.63	0.00	
8,100.00	74.63	90.000	7,200.76	-2,530.91	315.12	705.24	9.63	9.63	0.00	
8,200.00	84.26	90.000	7,219.06	-2,530.91	413.31	802.24	9.63	9.63	0.00	
8,252.40	89.30	90.000	7,222.00	-2,530.91	465.61	853.90	9.63	9.63	0.00	
8,300.00	89.59	90.909	7,222.46	-2,531.29	513.20	900.97	2.00	0.60	1.91	
8,366.04	89.98	92.170	7,222.71	-2,533.06	579.22	966.46	2.00	0.60	1.91	
8,400.00	89.98	92.170	7,222.72	-2,534.35	613.15	1,000.18	0.00	0.00	0.00	
8,500.00	89.98	92.170	7,222.76	-2,538.14	713.08	1,099.48	0.00	0.00	0.00	
8,600.00	89.98	92.170	7,222.80	-2,541.92	813.01	1,198.78	0.00	0.00	0.00	
8,700.00	89.98	92.170	7,222.83	-2,545.71	912.94	1,298.08	0.00	0.00	0.00	
8,800.00	89.98	92.170	7,222.87	-2,549.49	1,012.87	1,397.38	0.00	0.00	0.00	
8,900.00	89.98	92.170	7,222.90	-2,553.28	1,112.79	1,496.68	0.00	0.00	0.00	
9,000.00	89.98	92.170	7,222.94	-2,557.07	1,212.72	1,595.98	0.00	0.00	0.00	
9,100.00	89.98	92.170	7,222.97	-2,560.85	1,312.65	1,695.28	0.00	0.00	0.00	
9,200.00	89.98	92.170	7,223.01	-2,564.64	1,412.58	1,794.58	0.00	0.00	0.00	
9,300.00	89.98	92.170	7,223.05	-2,568.43	1,512.51	1,893.88	0.00	0.00	0.00	
9,400.00	89.98	92.170	7,223.08	-2,572.21	1,612.44	1,993.18	0.00	0.00	0.00	
9,500.00	89.98	92.170	7,223.12	-2,576.00	1,712.36	2,092.48	0.00	0.00	0.00	
9,600.00	89.98	92.170	7,223.15	-2,579.78	1,812.29	2,191.78	0.00	0.00	0.00	
9,700.00	89.98	92.170	7,223.19	-2,583.57	1,912.22	2,291.08	0.00	0.00	0.00	



Scientific Drilling  
Planning Report



<b>Database:</b>	Grand Junction	<b>Local Co-ordinate Reference:</b>	Well San Juan 32-8 704 Federal Com 608H
<b>Company:</b>	Hilcorp Energy - San Juan Basin	<b>TVD Reference:</b>	GL 6703' & RKB 25.1' @ 6728.10ft (Nabors B29)
<b>Project:</b>	San Juan, NM NAD27	<b>MD Reference:</b>	GL 6703' & RKB 25.1' @ 6728.10ft (Nabors B29)
<b>Site:</b>	San Juan 32-8 Pad	<b>North Reference:</b>	True
<b>Well:</b>	San Juan 32-8 704 Federal Com 608H	<b>Survey Calculation Method:</b>	Minimum Curvature
<b>Wellbore:</b>	OH		
<b>Design:</b>	Plan #6		

Planned Survey										
Measured Depth (ft)	Inclination (°)	Azimuth (°)	Vertical Depth (ft)	+N/-S (ft)	+E/-W (ft)	Vertical Section (ft)	Dogleg Rate (°/100usft)	Build Rate (°/100usft)	Turn Rate (°/100usft)	
9,800.00	89.98	92.170	7,223.22	-2,587.36	2,012.15	2,390.38	0.00	0.00	0.00	
9,900.00	89.98	92.170	7,223.26	-2,591.14	2,112.08	2,489.68	0.00	0.00	0.00	
10,000.00	89.98	92.170	7,223.29	-2,594.93	2,212.01	2,588.97	0.00	0.00	0.00	
10,100.00	89.98	92.170	7,223.33	-2,598.72	2,311.93	2,688.27	0.00	0.00	0.00	
10,200.00	89.98	92.170	7,223.37	-2,602.50	2,411.86	2,787.57	0.00	0.00	0.00	
10,300.00	89.98	92.170	7,223.40	-2,606.29	2,511.79	2,886.87	0.00	0.00	0.00	
10,400.00	89.98	92.170	7,223.44	-2,610.07	2,611.72	2,986.17	0.00	0.00	0.00	
10,500.00	89.98	92.170	7,223.47	-2,613.86	2,711.65	3,085.47	0.00	0.00	0.00	
10,600.00	89.98	92.170	7,223.51	-2,617.65	2,811.58	3,184.77	0.00	0.00	0.00	
10,700.00	89.98	92.170	7,223.54	-2,621.43	2,911.50	3,284.07	0.00	0.00	0.00	
10,800.00	89.98	92.170	7,223.58	-2,625.22	3,011.43	3,383.37	0.00	0.00	0.00	
10,900.00	89.98	92.170	7,223.62	-2,629.01	3,111.36	3,482.67	0.00	0.00	0.00	
11,000.00	89.98	92.170	7,223.65	-2,632.79	3,211.29	3,581.97	0.00	0.00	0.00	
11,100.00	89.98	92.170	7,223.69	-2,636.58	3,311.22	3,681.27	0.00	0.00	0.00	
11,200.00	89.98	92.170	7,223.72	-2,640.36	3,411.15	3,780.57	0.00	0.00	0.00	
11,300.00	89.98	92.170	7,223.76	-2,644.15	3,511.07	3,879.87	0.00	0.00	0.00	
11,400.00	89.98	92.170	7,223.79	-2,647.94	3,611.00	3,979.17	0.00	0.00	0.00	
11,500.00	89.98	92.170	7,223.83	-2,651.72	3,710.93	4,078.47	0.00	0.00	0.00	
11,600.00	89.98	92.170	7,223.87	-2,655.51	3,810.86	4,177.77	0.00	0.00	0.00	
11,700.00	89.98	92.170	7,223.90	-2,659.30	3,910.79	4,277.07	0.00	0.00	0.00	
11,800.00	89.98	92.170	7,223.94	-2,663.08	4,010.71	4,376.37	0.00	0.00	0.00	
11,900.00	89.98	92.170	7,223.97	-2,666.87	4,110.64	4,475.67	0.00	0.00	0.00	
12,000.00	89.98	92.170	7,224.01	-2,670.66	4,210.57	4,574.97	0.00	0.00	0.00	
12,100.00	89.98	92.170	7,224.04	-2,674.44	4,310.50	4,674.27	0.00	0.00	0.00	
12,200.00	89.98	92.170	7,224.08	-2,678.23	4,410.43	4,773.57	0.00	0.00	0.00	
12,300.00	89.98	92.170	7,224.12	-2,682.01	4,510.36	4,872.86	0.00	0.00	0.00	
12,400.00	89.98	92.170	7,224.15	-2,685.80	4,610.28	4,972.16	0.00	0.00	0.00	
12,500.00	89.98	92.170	7,224.19	-2,689.59	4,710.21	5,071.46	0.00	0.00	0.00	
12,600.00	89.98	92.170	7,224.22	-2,693.37	4,810.14	5,170.76	0.00	0.00	0.00	
12,700.00	89.98	92.170	7,224.26	-2,697.16	4,910.07	5,270.06	0.00	0.00	0.00	
12,800.00	89.98	92.170	7,224.29	-2,700.95	5,010.00	5,369.36	0.00	0.00	0.00	
12,900.00	89.98	92.170	7,224.33	-2,704.73	5,109.93	5,468.66	0.00	0.00	0.00	
13,000.00	89.98	92.170	7,224.37	-2,708.52	5,209.85	5,567.96	0.00	0.00	0.00	
13,100.00	89.98	92.170	7,224.40	-2,712.30	5,309.78	5,667.26	0.00	0.00	0.00	
13,200.00	89.98	92.170	7,224.44	-2,716.09	5,409.71	5,766.56	0.00	0.00	0.00	
13,300.00	89.98	92.170	7,224.47	-2,719.88	5,509.64	5,865.86	0.00	0.00	0.00	
13,400.00	89.98	92.170	7,224.51	-2,723.66	5,609.57	5,965.16	0.00	0.00	0.00	
13,500.00	89.98	92.170	7,224.54	-2,727.45	5,709.50	6,064.46	0.00	0.00	0.00	
13,600.00	89.98	92.170	7,224.58	-2,731.24	5,809.42	6,163.76	0.00	0.00	0.00	
13,700.00	89.98	92.170	7,224.62	-2,735.02	5,909.35	6,263.06	0.00	0.00	0.00	
13,800.00	89.98	92.170	7,224.65	-2,738.81	6,009.28	6,362.36	0.00	0.00	0.00	
13,900.00	89.98	92.170	7,224.69	-2,742.59	6,109.21	6,461.66	0.00	0.00	0.00	
14,000.00	89.98	92.170	7,224.72	-2,746.38	6,209.14	6,560.96	0.00	0.00	0.00	
14,100.00	89.98	92.170	7,224.76	-2,750.17	6,309.07	6,660.26	0.00	0.00	0.00	
14,200.00	89.98	92.170	7,224.79	-2,753.95	6,408.99	6,759.56	0.00	0.00	0.00	
14,300.00	89.98	92.170	7,224.83	-2,757.74	6,508.92	6,858.86	0.00	0.00	0.00	
14,400.00	89.98	92.170	7,224.87	-2,761.53	6,608.85	6,958.16	0.00	0.00	0.00	
14,500.00	89.98	92.170	7,224.90	-2,765.31	6,708.78	7,057.46	0.00	0.00	0.00	
14,600.00	89.98	92.170	7,224.94	-2,769.10	6,808.71	7,156.76	0.00	0.00	0.00	
14,700.00	89.98	92.170	7,224.97	-2,772.88	6,908.64	7,256.05	0.00	0.00	0.00	
14,800.00	89.98	92.170	7,225.01	-2,776.67	7,008.56	7,355.35	0.00	0.00	0.00	
14,900.00	89.98	92.170	7,225.04	-2,780.46	7,108.49	7,454.65	0.00	0.00	0.00	



Scientific Drilling  
Planning Report



<b>Database:</b>	Grand Junction	<b>Local Co-ordinate Reference:</b>	Well San Juan 32-8 704 Federal Com 608H
<b>Company:</b>	Hilcorp Energy - San Juan Basin	<b>TVD Reference:</b>	GL 6703' & RKB 25.1' @ 6728.10ft (Nabors B29)
<b>Project:</b>	San Juan, NM NAD27	<b>MD Reference:</b>	GL 6703' & RKB 25.1' @ 6728.10ft (Nabors B29)
<b>Site:</b>	San Juan 32-8 Pad	<b>North Reference:</b>	True
<b>Well:</b>	San Juan 32-8 704 Federal Com 608H	<b>Survey Calculation Method:</b>	Minimum Curvature
<b>Wellbore:</b>	OH		
<b>Design:</b>	Plan #6		

Planned Survey										
Measured Depth (ft)	Inclination (°)	Azimuth (°)	Vertical Depth (ft)	+N/-S (ft)	+E/-W (ft)	Vertical Section (ft)	Dogleg Rate (°/100usft)	Build Rate (°/100usft)	Turn Rate (°/100usft)	
15,000.00	89.98	92.170	7,225.08	-2,784.24	7,208.42	7,553.95	0.00	0.00	0.00	
15,100.00	89.98	92.170	7,225.12	-2,788.03	7,308.35	7,653.25	0.00	0.00	0.00	
15,200.00	89.98	92.170	7,225.15	-2,791.82	7,408.28	7,752.55	0.00	0.00	0.00	
15,300.00	89.98	92.170	7,225.19	-2,795.60	7,508.21	7,851.85	0.00	0.00	0.00	
15,400.00	89.98	92.170	7,225.22	-2,799.39	7,608.13	7,951.15	0.00	0.00	0.00	
15,500.00	89.98	92.170	7,225.26	-2,803.17	7,708.06	8,050.45	0.00	0.00	0.00	
15,600.00	89.98	92.170	7,225.29	-2,806.96	7,807.99	8,149.75	0.00	0.00	0.00	
15,700.00	89.98	92.170	7,225.33	-2,810.75	7,907.92	8,249.05	0.00	0.00	0.00	
15,800.00	89.98	92.170	7,225.37	-2,814.53	8,007.85	8,348.35	0.00	0.00	0.00	
15,900.00	89.98	92.170	7,225.40	-2,818.32	8,107.77	8,447.65	0.00	0.00	0.00	
16,000.00	89.98	92.170	7,225.44	-2,822.11	8,207.70	8,546.95	0.00	0.00	0.00	
16,100.00	89.98	92.170	7,225.47	-2,825.89	8,307.63	8,646.25	0.00	0.00	0.00	
16,200.00	89.98	92.170	7,225.51	-2,829.68	8,407.56	8,745.55	0.00	0.00	0.00	
16,300.00	89.98	92.170	7,225.54	-2,833.46	8,507.49	8,844.85	0.00	0.00	0.00	
16,400.00	89.98	92.170	7,225.58	-2,837.25	8,607.42	8,944.15	0.00	0.00	0.00	
16,500.00	89.98	92.170	7,225.62	-2,841.04	8,707.34	9,043.45	0.00	0.00	0.00	
16,600.00	89.98	92.170	7,225.65	-2,844.82	8,807.27	9,142.75	0.00	0.00	0.00	
16,700.00	89.98	92.170	7,225.69	-2,848.61	8,907.20	9,242.05	0.00	0.00	0.00	
16,800.00	89.98	92.170	7,225.72	-2,852.40	9,007.13	9,341.35	0.00	0.00	0.00	
16,900.00	89.98	92.170	7,225.76	-2,856.18	9,107.06	9,440.65	0.00	0.00	0.00	
17,000.00	89.98	92.170	7,225.79	-2,859.97	9,206.99	9,539.95	0.00	0.00	0.00	
17,100.00	89.98	92.170	7,225.83	-2,863.75	9,306.91	9,639.24	0.00	0.00	0.00	
17,200.00	89.98	92.170	7,225.87	-2,867.54	9,406.84	9,738.54	0.00	0.00	0.00	
17,300.00	89.98	92.170	7,225.90	-2,871.33	9,506.77	9,837.84	0.00	0.00	0.00	
17,400.00	89.98	92.170	7,225.94	-2,875.11	9,606.70	9,937.14	0.00	0.00	0.00	
17,500.00	89.98	92.170	7,225.97	-2,878.90	9,706.63	10,036.44	0.00	0.00	0.00	
17,600.00	89.98	92.170	7,226.01	-2,882.69	9,806.56	10,135.74	0.00	0.00	0.00	
17,700.00	89.98	92.170	7,226.04	-2,886.47	9,906.48	10,235.04	0.00	0.00	0.00	
17,800.00	89.98	92.170	7,226.08	-2,890.26	10,006.41	10,334.34	0.00	0.00	0.00	
17,900.00	89.98	92.170	7,226.12	-2,894.04	10,106.34	10,433.64	0.00	0.00	0.00	
18,000.00	89.98	92.170	7,226.15	-2,897.83	10,206.27	10,532.94	0.00	0.00	0.00	
18,100.00	89.98	92.170	7,226.19	-2,901.62	10,306.20	10,632.24	0.00	0.00	0.00	
18,200.00	89.98	92.170	7,226.22	-2,905.40	10,406.13	10,731.54	0.00	0.00	0.00	
18,300.00	89.98	92.170	7,226.26	-2,909.19	10,506.05	10,830.84	0.00	0.00	0.00	
18,400.00	89.98	92.170	7,226.29	-2,912.98	10,605.98	10,930.14	0.00	0.00	0.00	
18,500.00	89.98	92.170	7,226.33	-2,916.76	10,705.91	11,029.44	0.00	0.00	0.00	
18,600.00	89.98	92.170	7,226.37	-2,920.55	10,805.84	11,128.74	0.00	0.00	0.00	
18,700.00	89.98	92.170	7,226.40	-2,924.34	10,905.77	11,228.04	0.00	0.00	0.00	
18,800.00	89.98	92.170	7,226.44	-2,928.12	11,005.70	11,327.34	0.00	0.00	0.00	
18,900.00	89.98	92.170	7,226.47	-2,931.91	11,105.62	11,426.64	0.00	0.00	0.00	
19,000.00	89.98	92.170	7,226.51	-2,935.69	11,205.55	11,525.94	0.00	0.00	0.00	
19,100.00	89.98	92.170	7,226.54	-2,939.48	11,305.48	11,625.24	0.00	0.00	0.00	
19,200.00	89.98	92.170	7,226.58	-2,943.27	11,405.41	11,724.54	0.00	0.00	0.00	
19,300.00	89.98	92.170	7,226.62	-2,947.05	11,505.34	11,823.84	0.00	0.00	0.00	
19,400.00	89.98	92.170	7,226.65	-2,950.84	11,605.26	11,923.13	0.00	0.00	0.00	
19,500.00	89.98	92.170	7,226.69	-2,954.63	11,705.19	12,022.43	0.00	0.00	0.00	
19,600.00	89.98	92.170	7,226.72	-2,958.41	11,805.12	12,121.73	0.00	0.00	0.00	
19,700.00	89.98	92.170	7,226.76	-2,962.20	11,905.05	12,221.03	0.00	0.00	0.00	
19,800.00	89.98	92.170	7,226.79	-2,965.98	12,004.98	12,320.33	0.00	0.00	0.00	
19,900.00	89.98	92.170	7,226.83	-2,969.77	12,104.91	12,419.63	0.00	0.00	0.00	
20,000.00	89.98	92.170	7,226.87	-2,973.56	12,204.83	12,518.93	0.00	0.00	0.00	
20,100.00	89.98	92.170	7,226.90	-2,977.34	12,304.76	12,618.23	0.00	0.00	0.00	



Scientific Drilling  
Planning Report



<b>Database:</b>	Grand Junction	<b>Local Co-ordinate Reference:</b>	Well San Juan 32-8 704 Federal Com 608H
<b>Company:</b>	Hilcorp Energy - San Juan Basin	<b>TVD Reference:</b>	GL 6703' & RKB 25.1' @ 6728.10ft (Nabors B29)
<b>Project:</b>	San Juan, NM NAD27	<b>MD Reference:</b>	GL 6703' & RKB 25.1' @ 6728.10ft (Nabors B29)
<b>Site:</b>	San Juan 32-8 Pad	<b>North Reference:</b>	True
<b>Well:</b>	San Juan 32-8 704 Federal Com 608H	<b>Survey Calculation Method:</b>	Minimum Curvature
<b>Wellbore:</b>	OH		
<b>Design:</b>	Plan #6		

Planned Survey										
Measured Depth (ft)	Inclination (°)	Azimuth (°)	Vertical Depth (ft)	+N/-S (ft)	+E/-W (ft)	Vertical Section (ft)	Dogleg Rate (°/100usft)	Build Rate (°/100usft)	Turn Rate (°/100usft)	
20,200.00	89.98	92.170	7,226.94	-2,981.13	12,404.69	12,717.53	0.00	0.00	0.00	
20,300.00	89.98	92.170	7,226.97	-2,984.92	12,504.62	12,816.83	0.00	0.00	0.00	
20,400.00	89.98	92.170	7,227.01	-2,988.70	12,604.55	12,916.13	0.00	0.00	0.00	
20,500.00	89.98	92.170	7,227.04	-2,992.49	12,704.48	13,015.43	0.00	0.00	0.00	
20,600.00	89.98	92.170	7,227.08	-2,996.27	12,804.40	13,114.73	0.00	0.00	0.00	
20,700.00	89.98	92.170	7,227.12	-3,000.06	12,904.33	13,214.03	0.00	0.00	0.00	
20,800.00	89.98	92.170	7,227.15	-3,003.85	13,004.26	13,313.33	0.00	0.00	0.00	
20,900.00	89.98	92.170	7,227.19	-3,007.63	13,104.19	13,412.63	0.00	0.00	0.00	
21,000.00	89.98	92.170	7,227.22	-3,011.42	13,204.12	13,511.93	0.00	0.00	0.00	
21,100.00	89.98	92.170	7,227.26	-3,015.21	13,304.05	13,611.23	0.00	0.00	0.00	
21,200.00	89.98	92.170	7,227.29	-3,018.99	13,403.97	13,710.53	0.00	0.00	0.00	
21,300.00	89.98	92.170	7,227.33	-3,022.78	13,503.90	13,809.83	0.00	0.00	0.00	
21,400.00	89.98	92.170	7,227.36	-3,026.56	13,603.83	13,909.13	0.00	0.00	0.00	
21,500.00	89.98	92.170	7,227.40	-3,030.35	13,703.76	14,008.43	0.00	0.00	0.00	
21,600.00	89.98	92.170	7,227.44	-3,034.14	13,803.69	14,107.73	0.00	0.00	0.00	
21,700.00	89.98	92.170	7,227.47	-3,037.92	13,903.62	14,207.03	0.00	0.00	0.00	
21,800.00	89.98	92.170	7,227.51	-3,041.71	14,003.54	14,306.32	0.00	0.00	0.00	
21,900.00	89.98	92.170	7,227.54	-3,045.50	14,103.47	14,405.62	0.00	0.00	0.00	
22,000.00	89.98	92.170	7,227.58	-3,049.28	14,203.40	14,504.92	0.00	0.00	0.00	
22,100.00	89.98	92.170	7,227.61	-3,053.07	14,303.33	14,604.22	0.00	0.00	0.00	
22,200.00	89.98	92.170	7,227.65	-3,056.85	14,403.26	14,703.52	0.00	0.00	0.00	
22,300.00	89.98	92.170	7,227.69	-3,060.64	14,503.19	14,802.82	0.00	0.00	0.00	
22,400.00	89.98	92.170	7,227.72	-3,064.43	14,603.11	14,902.12	0.00	0.00	0.00	
22,500.00	89.98	92.170	7,227.76	-3,068.21	14,703.04	15,001.42	0.00	0.00	0.00	
22,600.00	89.98	92.170	7,227.79	-3,072.00	14,802.97	15,100.72	0.00	0.00	0.00	
22,700.00	89.98	92.170	7,227.83	-3,075.79	14,902.90	15,200.02	0.00	0.00	0.00	
22,800.00	89.98	92.170	7,227.86	-3,079.57	15,002.83	15,299.32	0.00	0.00	0.00	
22,900.00	89.98	92.170	7,227.90	-3,083.36	15,102.76	15,398.62	0.00	0.00	0.00	
23,000.00	89.98	92.170	7,227.94	-3,087.14	15,202.68	15,497.92	0.00	0.00	0.00	
23,100.00	89.98	92.170	7,227.97	-3,090.93	15,302.61	15,597.22	0.00	0.00	0.00	
23,200.00	89.98	92.170	7,228.01	-3,094.72	15,402.54	15,696.52	0.00	0.00	0.00	
23,300.00	89.98	92.170	7,228.04	-3,098.50	15,502.47	15,795.82	0.00	0.00	0.00	
23,400.00	89.98	92.170	7,228.08	-3,102.29	15,602.40	15,895.12	0.00	0.00	0.00	
23,500.00	89.98	92.170	7,228.11	-3,106.08	15,702.32	15,994.42	0.00	0.00	0.00	
23,600.00	89.98	92.170	7,228.15	-3,109.86	15,802.25	16,093.72	0.00	0.00	0.00	
23,700.00	89.98	92.170	7,228.19	-3,113.65	15,902.18	16,193.02	0.00	0.00	0.00	
23,800.00	89.98	92.170	7,228.22	-3,117.43	16,002.11	16,292.32	0.00	0.00	0.00	
23,900.00	89.98	92.170	7,228.26	-3,121.22	16,102.04	16,391.62	0.00	0.00	0.00	
24,000.00	89.98	92.170	7,228.29	-3,125.01	16,201.97	16,490.92	0.00	0.00	0.00	
24,100.00	89.98	92.170	7,228.33	-3,128.79	16,301.89	16,590.22	0.00	0.00	0.00	
24,200.00	89.98	92.170	7,228.36	-3,132.58	16,401.82	16,689.51	0.00	0.00	0.00	
24,300.00	89.98	92.170	7,228.40	-3,136.37	16,501.75	16,788.81	0.00	0.00	0.00	
24,400.00	89.98	92.170	7,228.44	-3,140.15	16,601.68	16,888.11	0.00	0.00	0.00	
24,500.00	89.98	92.170	7,228.47	-3,143.94	16,701.61	16,987.41	0.00	0.00	0.00	
24,600.00	89.98	92.170	7,228.51	-3,147.73	16,801.54	17,086.71	0.00	0.00	0.00	
24,700.00	89.98	92.170	7,228.54	-3,151.51	16,901.46	17,186.01	0.00	0.00	0.00	
24,800.00	89.98	92.170	7,228.58	-3,155.30	17,001.39	17,285.31	0.00	0.00	0.00	
24,900.00	89.98	92.170	7,228.61	-3,159.08	17,101.32	17,384.61	0.00	0.00	0.00	
25,000.00	89.98	92.170	7,228.65	-3,162.87	17,201.25	17,483.91	0.00	0.00	0.00	
25,100.00	89.98	92.170	7,228.69	-3,166.66	17,301.18	17,583.21	0.00	0.00	0.00	
25,200.00	89.98	92.170	7,228.72	-3,170.44	17,401.11	17,682.51	0.00	0.00	0.00	
25,300.00	89.98	92.170	7,228.76	-3,174.23	17,501.03	17,781.81	0.00	0.00	0.00	



Scientific Drilling  
Planning Report



<b>Database:</b>	Grand Junction	<b>Local Co-ordinate Reference:</b>	Well San Juan 32-8 704 Federal Com 608H
<b>Company:</b>	Hilcorp Energy - San Juan Basin	<b>TVD Reference:</b>	GL 6703' & RKB 25.1' @ 6728.10ft (Nabors B29)
<b>Project:</b>	San Juan, NM NAD27	<b>MD Reference:</b>	GL 6703' & RKB 25.1' @ 6728.10ft (Nabors B29)
<b>Site:</b>	San Juan 32-8 Pad	<b>North Reference:</b>	True
<b>Well:</b>	San Juan 32-8 704 Federal Com 608H	<b>Survey Calculation Method:</b>	Minimum Curvature
<b>Wellbore:</b>	OH		
<b>Design:</b>	Plan #6		

Planned Survey									
Measured Depth (ft)	Inclination (°)	Azimuth (°)	Vertical Depth (ft)	+N/-S (ft)	+E/-W (ft)	Vertical Section (ft)	Dogleg Rate (°/100usft)	Build Rate (°/100usft)	Turn Rate (°/100usft)
25,400.00	89.98	92.170	7,228.79	-3,178.02	17,600.96	17,881.11	0.00	0.00	0.00
25,500.00	89.98	92.170	7,228.83	-3,181.80	17,700.89	17,980.41	0.00	0.00	0.00
25,600.00	89.98	92.170	7,228.86	-3,185.59	17,800.82	18,079.71	0.00	0.00	0.00
25,700.00	89.98	92.170	7,228.90	-3,189.37	17,900.75	18,179.01	0.00	0.00	0.00
25,800.00	89.98	92.170	7,228.94	-3,193.16	18,000.68	18,278.31	0.00	0.00	0.00
25,900.00	89.98	92.170	7,228.97	-3,196.95	18,100.60	18,377.61	0.00	0.00	0.00
26,000.00	89.98	92.170	7,229.01	-3,200.73	18,200.53	18,476.91	0.00	0.00	0.00
26,100.00	89.98	92.170	7,229.04	-3,204.52	18,300.46	18,576.21	0.00	0.00	0.00
26,200.00	89.98	92.170	7,229.08	-3,208.31	18,400.39	18,675.51	0.00	0.00	0.00
26,300.00	89.98	92.170	7,229.11	-3,212.09	18,500.32	18,774.81	0.00	0.00	0.00
26,400.00	89.98	92.170	7,229.15	-3,215.88	18,600.25	18,874.11	0.00	0.00	0.00
26,500.00	89.98	92.170	7,229.19	-3,219.66	18,700.17	18,973.40	0.00	0.00	0.00
26,600.00	89.98	92.170	7,229.22	-3,223.45	18,800.10	19,072.70	0.00	0.00	0.00
26,700.00	89.98	92.170	7,229.26	-3,227.24	18,900.03	19,172.00	0.00	0.00	0.00
26,800.00	89.98	92.170	7,229.29	-3,231.02	18,999.96	19,271.30	0.00	0.00	0.00
26,900.00	89.98	92.170	7,229.33	-3,234.81	19,099.89	19,370.60	0.00	0.00	0.00
27,000.00	89.98	92.170	7,229.36	-3,238.60	19,199.82	19,469.90	0.00	0.00	0.00
27,100.00	89.98	92.170	7,229.40	-3,242.38	19,299.74	19,569.20	0.00	0.00	0.00
27,200.00	89.98	92.170	7,229.44	-3,246.17	19,399.67	19,668.50	0.00	0.00	0.00
27,300.00	89.98	92.170	7,229.47	-3,249.95	19,499.60	19,767.80	0.00	0.00	0.00
27,400.00	89.98	92.170	7,229.51	-3,253.74	19,599.53	19,867.10	0.00	0.00	0.00
27,500.00	89.98	92.170	7,229.54	-3,257.53	19,699.46	19,966.40	0.00	0.00	0.00
27,600.00	89.98	92.170	7,229.58	-3,261.31	19,799.38	20,065.70	0.00	0.00	0.00
27,700.00	89.98	92.170	7,229.61	-3,265.10	19,899.31	20,165.00	0.00	0.00	0.00
27,800.00	89.98	92.170	7,229.65	-3,268.89	19,999.24	20,264.30	0.00	0.00	0.00
27,900.00	89.98	92.170	7,229.69	-3,272.67	20,099.17	20,363.60	0.00	0.00	0.00
28,000.00	89.98	92.170	7,229.72	-3,276.46	20,199.10	20,462.90	0.00	0.00	0.00
28,100.00	89.98	92.170	7,229.76	-3,280.24	20,299.03	20,562.20	0.00	0.00	0.00
28,200.00	89.98	92.170	7,229.79	-3,284.03	20,398.95	20,661.50	0.00	0.00	0.00
28,300.00	89.98	92.170	7,229.83	-3,287.82	20,498.88	20,760.80	0.00	0.00	0.00
28,400.00	89.98	92.170	7,229.86	-3,291.60	20,598.81	20,860.10	0.00	0.00	0.00
28,500.00	89.98	92.170	7,229.90	-3,295.39	20,698.74	20,959.40	0.00	0.00	0.00
28,600.00	89.98	92.170	7,229.94	-3,299.18	20,798.67	21,058.70	0.00	0.00	0.00
28,700.00	89.98	92.170	7,229.97	-3,302.96	20,898.60	21,158.00	0.00	0.00	0.00
28,781.06	89.98	92.170	7,230.00	-3,306.03	20,979.60	21,238.49	0.00	0.00	0.00



Scientific Drilling  
Planning Report



<b>Database:</b>	Grand Junction	<b>Local Co-ordinate Reference:</b>	Well San Juan 32-8 704 Federal Com 608H
<b>Company:</b>	Hilcorp Energy - San Juan Basin	<b>TVD Reference:</b>	GL 6703' & RKB 25.1' @ 6728.10ft (Nabors B29)
<b>Project:</b>	San Juan, NM NAD27	<b>MD Reference:</b>	GL 6703' & RKB 25.1' @ 6728.10ft (Nabors B29)
<b>Site:</b>	San Juan 32-8 Pad	<b>North Reference:</b>	True
<b>Well:</b>	San Juan 32-8 704 Federal Com 608H	<b>Survey Calculation Method:</b>	Minimum Curvature
<b>Wellbore:</b>	OH		
<b>Design:</b>	Plan #6		

Design Targets									
Target Name - hit/miss target - Shape	Dip Angle (°)	Dip Dir. (°)	TVD (ft)	+N/-S (ft)	+E/-W (ft)	Northing (usft)	Easting (usft)	Latitude	Longitude
SJ 32-8 608H LP Rev1 - plan hits target center - Point	0.00	0.000	7,222.00	-2,530.91	465.61	2,162,203.50	550,183.10	36.942011	-107.661613
SJ 32-8 608H FTP - plan misses target center by 0.02ft at 8251.02ft MD (7221.98 TVD, -2530.91 N, 464.23 E) - Point	0.00	0.000	7,222.00	-2,530.91	464.23	2,162,203.50	550,181.73	36.942011	-107.661618
SJ 32-8 608H BHL Rev1 - plan hits target center - Point	0.00	0.000	7,230.00	-3,306.03	20,979.60	2,161,465.00	570,698.40	36.939860	-107.591419
SJ 32-8 608H LTP - plan misses target center by 10.02ft at 28700.00ft MD (7229.97 TVD, -3302.96 N, 20898.60 E) - Point	0.00	0.000	7,230.00	-3,303.34	20,908.61	2,161,467.56	570,627.41	36.939868	-107.591662

Formations					
Measured Depth (ft)	Vertical Depth (ft)	Name	Lithology	Dip (°)	Dip Direction (°)
2,251.01	2,144.00	Ojo Alamo		0.00	0.000
2,530.85	2,371.00	Kirtland		0.00	0.000
3,517.87	3,171.00	Fruitland		0.00	0.000
4,048.39	3,601.00	Pictured Cliffs		0.00	0.000
4,445.66	3,923.00	Lewis		0.00	0.000
5,939.14	5,246.00	Cliffhouse		0.00	0.000
6,345.75	5,648.00	Menefee		0.00	0.000
6,607.94	5,910.00	Point Lookout		0.00	0.000
7,063.94	6,366.00	Mancos		0.00	0.000

Plan Annotations					
Measured Depth (ft)	Vertical Depth (ft)	+N/-S (ft)	+E/-W (ft)	Comment	
500.00	500.00	0.00	0.00	Start Build 2.00	
2,292.64	2,177.92	-542.17	-26.18	Start 2472.67 hold at 2292.64 MD	
4,765.31	4,182.08	-1,988.74	-96.02	Start Drop -2.00	
6,557.94	5,860.00	-2,530.91	-122.20	Start 767.00 hold at 6557.94 MD	
7,324.94	6,627.00	-2,530.91	-122.20	Start DLS 9.63 TFO 90.00	
8,252.40	7,222.00	-2,530.91	465.61	Start DLS 2.00 TFO 72.70	
8,366.04	7,222.71	-2,533.06	579.22	Start 20415.02 hold at 8366.04 MD	
28,781.06	7,230.00	-3,306.03	20,979.60	TD at 28781.06	

This is an example calculation for the San Juan 32-8 701 Federal Com 602H well. These same calculations are computed for every well permitted, the tech plan is a summary.

### Governing Equations:

$$\text{Casing Burst Safety Factor} = \frac{\text{Casing Burst Rating (psi)}}{\text{Maximum Mud Weight (ppg)} \times \text{TVD (ft)} \times 0.052}$$

$$\text{Casing Collapse Safety Factor} = \text{Hydrostatic of Mud Weight in Annulus (psi)} - \left[ \text{TVD of Casing Shoe (ft)} \times 0.10 \frac{\text{psi}}{\text{ft}} \right]$$

$$\text{Tensile Safety Factor} = \frac{\text{Tensile Rating of Casing String (lbs)}}{\text{Measured Depth of Casing (ft)} \times \text{Casing Weight} \frac{\text{lb}}{\text{ft}} \times \text{Drilling Fluid Bouyancy Factor}}$$

### Bouyancy Factor Calculation:

$$(\text{Density of Steel (ppg)} - \text{Mud Weight (ppg)}) / \text{Density of Steel (ppg)}$$

$$\text{Example: for 9.0 ppg mud weight} - (65.5 \text{ ppg} - 9.0 \text{ ppg}) / (65.5 \text{ ppg}) = 0.863$$

### Acceptable Casing Load Safety Factors:

- Minimum Acceptable Burst Load Safety Factor: 1.15
- Minimum Acceptable Collapse Load Safety Factor: 1.15
- Minimum Acceptable Tensile Load Safety Factor: 1.50

### 20" Surface Casing:

- Casing Properties:
  - Casing Description: 20" 94# J55 BTC
  - Burst Rating: 2,110 psi
  - Collapse Rating: 520 psi
  - Tensile Rating: 1,402,000 lbs
- Wellbore Conditions:
  - Casing set depth: 350 ft MD/TVD
  - Mud weight: 9.0 ppg
  - Bouyancy Factor: 0.863
- Design Load Descriptions:
  - Burst Load: Inside of casing is full of 9.0 ppg drilling fluid. Annulus has been completely evacuated.
  - Collapse Load: Inside of casing has been evacuated leaving only gas gradient at 0.1 psi/ft inside of the casing. Annulus is full of 9.0 ppg drilling fluid.
  - Tensile Load: Weight of the casing in air multiplied by the buoyancy factor of the drilling fluid.
- Design Load and Safety Factor Calculations:
  - Burst Load Calculation:  $9.0 \text{ ppg} \times 350 \text{ ft TVD} \times 0.052 = 164 \text{ psi}$
  - Burst Load Safety Factor Calculation:  $2,110 \text{ psi} / 164 \text{ psi} = \mathbf{12.9 \text{ safety factor}}$
  - Collapse Load Calculation:  $(9.0 \text{ ppg} \times 350 \text{ ft TVD} \times 0.052) - (0.1 \text{ psi/ft} * 350 \text{ ft TVD}) = 129 \text{ psi}$
  - Collapse Load Safety Factor Calculation:  $520 \text{ psi} / 129 \text{ psi} = \mathbf{4.0 \text{ safety factor}}$
  - Tensile Load Calculation:  $(94.0 \text{ lbs/ft} * 350 \text{ ft MD}) * 0.863 = 28,393 \text{ lbs}$
  - Tensile Load Safety Factor Calculation:  $1,402,000 \text{ lbs} / 28,393 \text{ lbs} = \mathbf{49.4 \text{ safety factor}}$

**13-3/8" Intermediate Casing:**

- Casing Properties:
  - Casing Description: 13-3/8" 61# L80 BTC
  - Burst Rating: 4,500 psi
  - Collapse Rating: 1,670 psi
  - Tensile Rating: 1,389,000 lbs
- Wellbore Conditions:
  - Casing set depth: 4,003 ft MD / 3,800' TVD
  - Mud weight: 9.0 ppg
  - Buoyancy Factor: 0.863
- Design Load Descriptions:
  - Burst Load: Inside of casing is full of 9.0 ppg drilling fluid. Annulus has been completely evacuated.
  - Collapse Load: Inside of casing has been evacuated leaving only gas gradient at 0.1 psi/ft inside of the casing. Annulus is full of 9.0 ppg drilling fluid.
  - Tensile Load: Weight of the casing in air multiplied by the buoyancy factor of the drilling fluid.
- Design Load and Safety Factor Calculations:
  - Burst Load Calculation:  $9.0 \text{ ppg} \times 3,800 \text{ ft TVD} \times 0.052 = 1,778 \text{ psi}$
  - Burst Load Safety Factor Calculation:  $4,500 \text{ psi} / 1,778 \text{ psi} = \mathbf{2.5 \text{ safety factor}}$
  - Collapse Load Calculation:  $(9.0 \text{ ppg} \times 3,800 \text{ ft TVD} \times 0.052) - (0.1 \text{ psi/ft} \times 3,800 \text{ ft TVD}) = 1,398 \text{ psi}$
  - Collapse Load Safety Factor Calculation:  $1,670 \text{ psi} / 1,398 \text{ psi} = \mathbf{1.2 \text{ safety factor}}$
  - Tensile Load Calculation:  $(61.0 \text{ lbs/ft} \times 4,003 \text{ ft MD}) \times 0.863 = 210,730 \text{ lbs}$
  - Tensile Load Safety Factor Calculation:  $1,389,000 \text{ lbs} / 210,730 \text{ lbs} = \mathbf{6.6 \text{ safety factor}}$

**9-5/8" Intermediate Casing:**

- Casing Properties:
  - Casing Description: 9-5/8" 40# P110 BTC
  - Burst Rating: 7,900 psi
  - Collapse Rating: 3,470 psi
  - Tensile Rating: 1,260,000 lbs
- Wellbore Conditions:
  - Casing set depth: 6,908 ft MD / 6,600' TVD
  - Mud weight: 9.5 ppg
  - Buoyancy Factor: 0.855
- Design Load Descriptions:
  - Burst Load: Inside of casing is full of 9.5 ppg drilling fluid. Annulus has been completely evacuated.
  - Collapse Load: Inside of casing has been evacuated leaving only gas gradient at 0.1 psi/ft inside of the casing. Annulus is full of 9.5 ppg drilling fluid.
  - Tensile Load: Weight of the casing in air multiplied by the buoyancy factor of the drilling fluid.
- Design Load and Safety Factor Calculations:
  - Burst Load Calculation:  $9.5 \text{ ppg} \times 6,600 \text{ ft TVD} \times 0.052 = 3,260 \text{ psi}$

- Burst Load Safety Factor Calculation:  $7,900 \text{ psi} / 3,260 \text{ psi} = \mathbf{2.4 \text{ safety factor}}$
- Collapse Load Calculation:  $(9.5 \text{ ppg} \times 6,600 \text{ ft TVD} \times 0.052) - (0.1 \text{ psi/ft} \times 6,600 \text{ ft TVD}) = 2,600 \text{ psi}$
- Collapse Load Safety Factor Calculation:  $3,470 \text{ psi} / 2,600 \text{ psi} = \mathbf{1.3 \text{ safety factor}}$
- Tensile Load Calculation:  $(40.0 \text{ lbs/ft} \times 6,908 \text{ ft MD}) \times 0.855 = 236,254 \text{ lbs}$
- Tensile Load Safety Factor Calculation:  $1,260,000 \text{ lbs} / 236,254 \text{ lbs} = \mathbf{5.3 \text{ safety factor}}$

#### 5-1/2" Production Casing:

- Casing Properties:
  - Casing Description: 5-1/2" 20# P110 BTC
  - Burst Rating: 12,640 psi
  - Collapse Rating: 11,100 psi
  - Tensile Rating: 667,000 lbs
- Wellbore Conditions:
  - Casing set depth: 27,657 ft MD / 7,243' TVD
  - Mud weight: 12.0 ppg
  - Buoyancy Factor: 0.817
- Design Load Descriptions:
  - Burst Load: Inside of casing is full of 12.0 ppg drilling fluid. Annulus has been completely evacuated.
  - Collapse Load: Inside of casing has been evacuated leaving only gas gradient at 0.1 psi/ft inside of the casing. Annulus is full of 12.0 ppg drilling fluid.
  - Tensile Load: Weight of the casing in air multiplied by the buoyancy factor of the drilling fluid.
    - ***Note: This calculation is conservative due to the weight of the casing in the lateral section being supported by the wellbore. Estimated hookload while running is 118,350 lbs, estimated hookload for pickup is 240,834 lbs (assuming 0.30 friction factor).***
- Design Load and Safety Factor Calculations:
  - Burst Load Calculation:  $12.0 \text{ ppg} \times 7,243 \text{ ft TVD} \times 0.052 = 4,520 \text{ psi}$
  - Burst Load Safety Factor Calculation:  $12,640 \text{ psi} / 4,520 \text{ psi} = \mathbf{2.8 \text{ safety factor}}$
  - Collapse Load Calculation:  $(12.0 \text{ ppg} \times 7,243 \text{ ft TVD} \times 0.052) - (0.1 \text{ psi/ft} \times 7,243 \text{ ft TVD}) = 3,796 \text{ psi}$
  - Collapse Load Safety Factor Calculation:  $11,100 \text{ psi} / 3,796 \text{ psi} = \mathbf{2.9 \text{ safety factor}}$
  - Worst Case Tensile Load Calculation:  $(20.0 \text{ lbs/ft} \times 27,657 \text{ ft MD}) \times 0.817 = 451,915 \text{ lbs}$
  - Worst Case Tensile Load Safety Factor Calculation:  $667,000 \text{ lbs} / 451,915 \text{ lbs} = \mathbf{1.5 \text{ safety factor}}$
  - Most Likely Case Tensile Load Calculation: 240,834 lbs
  - Most Likely Case Tensile Load Safety Factor Calculation:  $667,000 \text{ lbs} / 240,834 \text{ lbs} = \mathbf{2.8 \text{ safety factor}}$

San Juan County, NM

San Juan 32-8 704 Federal Com 608H



### Technical Drilling Plan (Rev. 0)

Hilcorp Energy Company proposes to drill and complete the referenced horizontal well targeting the Mancos formation.

*Note: This technical drilling plan will be adjusted based upon actual conditions.*

#### 1. Location

Date:	September 30, 2025	Pool:	Basin Mancos
Well Name:	San Juan 32-8 704 Federal Com 608H	Ground Elevation (ft. MSL):	6,703'
Surface Hole Location:	36.948963° N, 107.663206° W	Total Measured Depth (ft.)	28,781'
Bottom Hole Location:	36.939860° N, 107.591419° W	County, State:	San Juan County, NM

*Note: All geographic coordinates on the drilling tech plan and the directional drilling plan refer to NAD 27 geodetic coordinate system. All depths on the drilling tech plan and the directional drilling plan are referenced from an estimated RKB datum of 25' above ground level.*

#### 2. Geological Markers

Anticipated formation tops with comments of any possible water, gas or oil shows are indicated below:

Formation	Depth (ft. TVD RKB)	Remarks
Ojo Alamo	2,144	Possible Water
Kirtland	2,371	Gas & Water
Fruitland	3,171	Gas & Water
Pictured Cliffs	3,601	Possible Gas
Lewis Shale	3,923	None
Cliffhouse	5,246	Possible Gas & Water
Menefee	5,648	None
Point Lookout	5,910	Gas
Mancos	6,366	Gas

San Juan County, NM

San Juan 32-8 704 Federal Com 608H



### 3. Pressure Control Equipment

#### A. BOP Equipment

See Appendix A for BOP equipment and choke manifold diagram.

- BOP equipment will be nipped up on top of the wellhead after surface casing is set and cemented.
- Pressure control configurations will be designed to meet the minimum 5M standards.
- All equipment will have 5M pressure rating at a minimum.
- A rotating head will be installed on top of the annular as seen in the attached diagram.

#### B. BOP Pressure Testing

- For all BOP pressure testing, a BOP test unit with a chart recorder and a BOP test plug will be utilized.
- All tests and inspections will be recorded and logged with time and results.
- A full BOP pressure test will be conducted when initially installed for the first well on the pad or if a seal subject to test pressure is broken, following related repairs, and at a minimum in 30-day intervals.
- A BOPE shell pressure test only will be conducted for subsequent wells on the pad when seals subject to pressure have not been broken, repaired, and fall within the 30-day interval of the first full test.
- The New Mexico Oil & Gas Conservation Division and the BLM will be notified 24 hours in advance of pressure testing BOPE.
- The BOPE will be tested to 250 psi (Low) for 5 minutes and 5,000 psi (High) for 10 minutes.

#### C. BOP Function Testing

- Annular preventors will be functionally tested at least once per week.
- Pipe and blind rams will be function tested each trip.

#### D. Casing Pressure Testing

- Surface casing will be pressure tested to 600 psi for 30 minutes.
- Intermediate casing will be pressure tested to 1,500 psi for 30 minutes.

San Juan County, NM

San Juan 32-8 704 Federal Com 608H



4. Casing Program

A. Proposed Casing Program:

Proposed Casing Design							
Casing String	Hole Size	Casing (size/weight/grade)	Top Depth (MD/TVD)	Shoe Depth (MD/TVD)	Collapse	Burst	Tensile
Surface	26"	20"-94#-J55 (or equiv)-LTC/BTC	0'	350'/350'	520 psi	2,110 psi	1,402 klbs
Intermediate 1	17-1/2"	13-3/8"-61#-L80 (or equiv)-LTC/BTC	0'	4,295'/3,800'	1,670 psi	4,500 psi	1,389 klbs
Intermediate 2	12-1/4"	9-5/8"-40#-P110 (or equiv)-LTC/BTC	0'	7,298'/6,600'	3,470 psi	7,900 psi	1,260 klbs
Production	8-1/2"	5-1/2"-20.0#-P110 (or equiv)-LTC/BTC	0'	28,781'/7,230'	11,100 psi	12,640 psi	641 klbs

Proposed Casing Design Safety Factors				
Casing String	Burst Design SF	Collapse Design SF	Joint Tensile Design SF	Connection Tensile Design SF
Surface	12.9	4.0	52.2	49.4
Intermediate 1	2.5	1.2	6.2	6.1
Intermediate 2	2.4	1.3	5.0	5.1
Production	2.8	2.9	1.4	1.4

B. Casing Design Parameters & Calculations:

- Designed for full wellbore evacuation.
- Mud Weights used for calculations:
  - Surface = 9.0 ppg
  - Intermediate 1 = 9.0 ppg
  - Intermediate 2 = 9.5 ppg
  - Production = 12.0 ppg
- Minimum Acceptable Safety Factors:
  - Burst: 1.15
  - Collapse: 1.15
  - Tensile: 1.50
- Casing Safety Factor Calculations:

$$\text{Casing Burst Safety Factor} = \frac{\text{Casing Burst Rating (psi)}}{\text{Maximum Mud Weight (ppg)} \times \text{TVD (ft)} \times 0.052}$$

$$\text{Casing Collapse Safety Factor} = \text{Hydrostatic of Mud Weight in Annulus (psi)} - \left[ \text{TVD of Casing Shoe (ft)} \times 0.10 \frac{\text{psi}}{\text{ft}} \right]$$

$$\text{Tensile Safety Factor} = \frac{\text{Tensile Rating of Casing String (lbs)}}{\text{Measured Depth of Casing (ft)} \times \text{Casing Weight} \frac{\text{lb}}{\text{ft}} \times \text{Drilling Fluid Bouyancy Factor}}$$



San Juan County, NM

San Juan 32-8 704 Federal Com 608H

Production Casing Notes:

- Production casing will be run from surface to TD.
- If the 8-1/2" hole is not drilled to the planned measured depth, casing setting depth will be adjusted accordingly.
- A toe initiation sliding sleeve will be installed at the toe of the production casing.

5. Proposed Centralizer Program:

Proposed Centralizer Program	
Casing String	Centralizers & Placement
Surface Casing	1 centralizer per joint on bottom 3 joints.
Intermediate 1 Casing	1 centralizer per joint in shoe track. 1 centralizer every 3 <sup>rd</sup> joint to surface.
Intermediate 2 Casing	1 centralizer per joint in shoe track. 1 centralizer every 3 <sup>rd</sup> joint to surface.
Production Casing	Centralizers determined by hole conditions from TD to top of cement.

6. Proposed Cement Program:

Proposed Cement Design								
Interval	Depth (ft. MD)	Lead/Tail	Volume (ft <sup>3</sup> )	Sacks	Excess (%)	Slurry	Density (ppg)	Planned TOC
Surface	350'	Lead	1,054 ft <sup>3</sup>	764	100%	Class G Cement Yield: 1.38 ft <sup>3</sup> /sk	14.6	Surface
		Slurry Additives: CaCl (1%), Cello Flake (0.25 lb/sk), CD-2 (0.2%)						
Intermediate 1	4,295'	Lead	3,348 ft <sup>3</sup>	1,087	25%	ASTM Type II Yield: 3.08 ft <sup>3</sup> /sk	11.5	Surface
		Slurry Additives: A-10 (5.0%), A-2 (2.0 lb/sk), A-7P (0.5 lb/sk), FL-24 (0.3%), IntegraSeal PHENO (1.0 lb/sk), IntegraSeal POLI (0.25 lb/sk), R-7C (0.5%), STATIC FREE (0.01 lb/sk), XCem-1018 (7.0 lb/sk), XCem-1204 (5.0 lb/sk), XCem-311 (0.3%)						
		Tail	434 ft <sup>3</sup>	198	25%	ASTM Type II Yield: 2.19 ft <sup>3</sup> /sk	12.5	3,795'
		Slurry Additives: A-10 (5.0%), A-2 (2.0 lb/sk), IntegraSeal PHENO (1.0 lb/sk), IntegraSeal POLI (0.5 lb/sk), R-7C (0.4%), STATIC FREE (0.01 lb/sk), XCem-1204 (3.0 lb/sk), XCem-311 (0.3%)						
Intermediate 2	7,298'	Lead	2,479 ft <sup>3</sup>	484	25%	ASTM Type II Yield: 3.08 ft <sup>3</sup> /sk	11.5	Surface
		Slurry Additives: A-10 (5.0%), A-2 (2.0 lb/sk), A-7P (0.5 lb/sk), FL-24 (0.3%), IntegraSeal PHENO (1.0 lb/sk), IntegraSeal POLI (0.25 lb/sk), R-7C (0.5%), STATIC FREE (0.01 lb/sk), XCem-1018 (7.0 lb/sk), XCem-1204 (5.0 lb/sk), XCem-311 (0.3%)						
		Tail	196 ft <sup>3</sup>	91	25%	ASTM Type II Yield: 2.19 ft <sup>3</sup> /sk	12.5	6,798'
		Slurry Additives: A-10 (5.0%), A-2 (2.0 lb/sk), IntegraSeal PHENO (1.0 lb/sk), IntegraSeal POLI (0.5 lb/sk), R-7C (0.4%), STATIC FREE (0.01 lb/sk), XCem-1204 (3.0 lb/sk), XCem-311 (0.3%)						
Production	28,781'	Lead	472 ft <sup>3</sup>	301	25%	ASTM Type II Yield: 1.57 ft <sup>3</sup> /sk	12.0	6,000'
		Slurry Additives: AEXT-1012 (60.0%), FL-66 (0.3%), GW-86 (0.2%), IntegraSeal PHENO (2.0 lb/sk), IntegraSeal Poli (0.25 lb/sk), KCI (3.0%), R-3 (0.55%), STATIC FREE (0.01 lb/sk), XCem-311 (0.3%)						
		Tail	6,024 ft <sup>3</sup>	4,070	25%	Class G Yield: 1.48 ft <sup>3</sup> /sk	14.0	7,800'
		Slurry Additives: Fly Ash (20.0%), Bentonite (4.0%), FL-66 (0.3%), GW-86 (0.1%), IntegraSeal PHENO (1.0 lb/sk), IntegraSeal POLI (0.25 lb/sk), R-3 (0.25%), StaticFree (0.01 lb/sk)						

San Juan County, NM

San Juan 32-8 704 Federal Com 608H



*Cement Program Notes:*

- The cement slurry additives may be adjusted to accommodate required pump and compressive test times.
- Actual cement volumes will be determined and may be adjusted onsite based on well conditions.
- For the intermediate hole section, a 2-stage or 3-stage cement job may be performed if hole conditions dictate. If needed, the stage tool will be placed appropriately as conditions indicate.
- Cement will be circulated to surface on surface and intermediate casing sections to protect water bearing zones.
- A minimum of 8 hours of wait on cement time will be observed on each hole section to allow adequate time for cement to achieve a minimum of 500 psi of compressive strength. The BOP will not be nipped down, the wellhead will not be installed, the casing will not be tested and the prior casing shoe will not be drilled out until adequate wait on cement time has been observed (8 hours or time to reach 500 psi compressive strength).

7. Drilling Fluids Program

A. Proposed Drilling Fluids Program:

Proposed Drilling Fluids Program					
Interval	Fluid Type	Density (ppg)	Fluid Loss (mL/30 min)	Invert Ratio (%Diesel / %Brine)	Depth (ft. MD)
Surface	Water/Gel	8.3 – 9.2	NC	N/A	0' – 350'
Intermediate 1	LSND/Gel	8.4 – 9.5	<6	N/A	350' – 4,295'
Intermediate 2	LSND/Gel	8.4 – 9.5	<6	N/A	4,295' – 7,298'
Production	Oil Base Mud	10.0 – 12.0	6 – 8	70/30 – 75/25	7,298' – 28,781'

*Drilling Fluids Notes:*

- In the 8-1/2" production section, oil base mud will be utilized which will be an invert mud. The base fluid will be diesel. Brine fluid will be CaCl<sub>2</sub> or KCl.
- Lost circulation material may be added to the mud systems to manage fluid losses as hole conditions dictate.
- The well will be drilled utilizing a closed-loop circulating system. Drill cuttings for all hole sections will be transported to an approved disposal site.
- Estimated total volume of drill cuttings for disposal: 2,751 bbls (15,441 ft<sup>3</sup>).

San Juan County, NM

San Juan 32-8 704 Federal Com 608H



8. Estimated Pressures & Drilling Hazards

A. Estimated Pressures

- Estimated Reservoir Pressure of Mancos Shale target: 4,000 – 4,200 psi
- No over-pressured intervals expected (aside from Mancos Shale target).
- There is production from the Fruitland Coal, Mesa Verde and Pictured Cliffs formations in offset wells in the area, which could result in these formations being depleted.

B. Water Flows

- Water flows are possible in the intermediate section. Water flows will be mitigated with increased mud weight.

C. Lost Circulation

- Lost circulation is possible in the intermediate section. Losses will be mitigated by utilizing LCM in the mud system.

D. Hydrogen Sulfide

- No hydrogen sulfide is expected to be encountered based on nearby well production.

9. Pilot Hole

- No pilot hole is planned for this wellbore.

San Juan County, NM

San Juan 32-8 704 Federal Com 608H



## 10. Testing, Logging, Coring

### A. Mud Logging

- Mud loggers will collect formation samples every 30'-90' from intermediate casing shoe to TD of the well.

### B. MWD

- Measurement while drilling tools will be utilized on all sections of the well to measure and record inclination and azimuth.

### C. LWD

- Logging while drilling tools (gamma ray) will be utilized while drilling the production section from the intermediate casing shoe to the production hole section TD to assist in staying in the desired production formation interval while drilling the horizontal section.

### D. Open Hole Logging

- None

### E. Coring

- None

### F. Cased Hole Logging

- Intermediate casing strings will be cemented to surface to protect water bearing zones. If cement is not circulated to surface on the intermediate cement jobs, a cement bod log will be run to verify top of cement.

## 11. Directional Drilling Plan

- The directional drilling plan and plot are attached.
- The directional plan is built from geologic targets from offset wells and lease boundaries. The production hole section will be landed and drilled horizontally within the target formation utilizing LWD tools to steer the wellbore. On-site adjustments to the directional plan will be made as formation and wellbore dictate.

San Juan County, NM

San Juan 32-8 704 Federal Com 608H



## 12. Completion

### A. Pressure Testing

- A pressure test of the 5-1/2" production casing will be conducted to the maximum anticipated frac pressure for 30 minutes.
- Pressure will be cycled to shift the toe sleeve open.

### B. Stimulation

- The well will be stimulated with sand and water. The number of stages and amount of proppant used will be adjusted based on actual lateral length and real-time pumping conditions during the stimulation.
- Individual stages will be perforated on wireline and isolated using frac plugs or dissolvable frac plugs.
- Upon completion of the stimulation operation, frac plugs will be drilled out and the stimulation fluid will be flowed back.

\*NOTE: Although this horizontal well may be drilled past the applicable setbacks, an unorthodox location application is not required because the completed interval in this well, as defined by 19.15.16.7 8(1) NMAC, will be entirely within the applicable setbacks. This approach complies with all applicable rules, including 19.15.16.14 A(3) NMAC, 19.15.16.14 8(2) NMAC, 19.15.16.15 8(2)NMAC, and 19.15.16.15 8(4) NMAC.

San Juan County, NM

San Juan 32-8 704 Federal Com 608H



# Appendix A

## 13-5/8" 5M BOP & 5M Choke Manifold Configuration

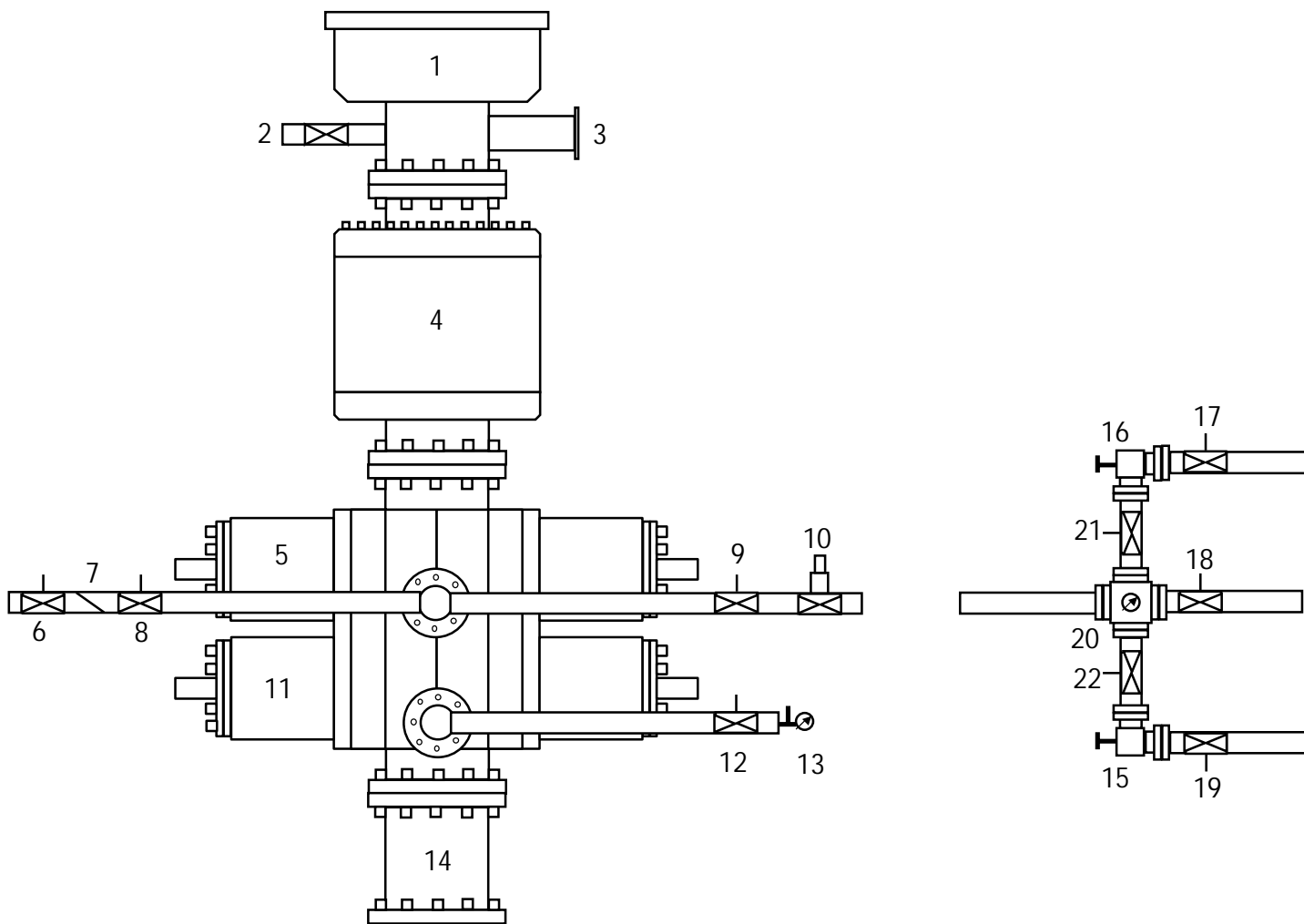

1	Rotating Head	12	Manual Isolation Valve
2	Fill-Up Line	13	Needle Valve & Pressure Gauge
3	Flow Line	14	Spacer Spool (if needed)
4	5M Annular Preventer	15	Manual Choke
5	5M Pipe Rams	16	Hydraulically Operated Choke
6	Manual Isolation Valve	17	Manual Isolation Valve
7	Check Valve	18	Manual Isolation Valve
8	Manual Isolation Valve	19	Manual Isolation Valve
9	Manual Isolation Valve	20	Valve Block & Pressure Gauge
10	High Closing Ratio Valve	21	Manual Isolation Valve
11	5M Blind Rams	22	Manual Isolation Valve

Sante Fe Main Office  
Phone: (505) 476-3441

General Information  
Phone: (505) 629-6116

Online Phone Directory  
<https://www.emnrd.nm.gov/oecd/contact-us>

**State of New Mexico**  
**Energy, Minerals and Natural Resources**  
**Oil Conservation Division**  
**1220 S. St Francis Dr.**  
**Santa Fe, NM 87505**

CONDITIONS

Action 530842

**CONDITIONS**

Operator: HILCORP ENERGY COMPANY 1111 Travis Street Houston, TX 77002	OGRID: 372171
	Action Number: 530842
	Action Type: [C-103] NOI Change of Plans (C-103A)

**CONDITIONS**

Created By	Condition	Condition Date
ward.rikala	Any previous COA's not addressed within the updated COA's still apply.	3/4/2026