

U.S. Department of the Interior
BUREAU OF LAND MANAGEMENT

Well Name: SAN JUAN 32 8 702
FEDERAL COM

Well Location: T32N / R08W / SEC 27 /
SESW / 36.948798 / -107.663678

County or Parish/State: SAN
JUAN / NM

Well Number: 609H

Type of Well: CONVENTIONAL GAS
WELL

Allottee or Tribe Name:

Lease Number: NMSF079381

Unit or CA Name:

Unit or CA Number:

US Well Number:

Operator: HILCORP ENERGY
COMPANY

Notice of Intent

Sundry ID: 2882546

Type of Submission: Notice of Intent

Type of Action: APD Change

Date Sundry Submitted: 11/13/2025

Time Sundry Submitted: 08:18

Date proposed operation will begin: 11/13/2025

Procedure Description: Due to the lateral extension, the spacing unit has been updated, and a name change is required. Hilcorp requests that the name be updated from San Juan 32 8 702 Federal Com 609H to San Juan 32 8 704 Federal Com 609H.

CONFIDENTIAL

Well Name: SAN JUAN 32 8 702
FEDERAL COM

Well Location: T32N / R08W / SEC 27 /
SESW / 36.948798 / -107.663678

County or Parish/State: SAN
JUAN / NM

Well Number: 609H

Type of Well: CONVENTIONAL GAS
WELL

Allottee or Tribe Name:

Lease Number: NMSF079381

Unit or CA Name:

Unit or CA Number:

US Well Number:

Operator: HILCORP ENERGY
COMPANY

Operator

I certify that the foregoing is true and correct. Title 18 U.S.C. Section 1001 and Title 43 U.S.C. Section 1212, make it a crime for any person knowingly and willfully to make to any department or agency of the United States any false, fictitious or fraudulent statements or representations as to any matter within its jurisdiction. Electronic submission of Sundry Notices through this system satisfies regulations requiring a

Operator Electronic Signature: AMANDA WALKER

Signed on: NOV 13, 2025 08:18 AM

Name: HILCORP ENERGY COMPANY

Title: Operations/Regulatory Technician

Street Address: 1111 TRAVIS ST

City: HOUSTON

State: TX

Phone: (346) 237-2177

Email address: MWALKER@HILCORP.COM

Field

Representative Name:

Street Address:

City:

State:

Zip:

Phone:

Email address:

BLM Point of Contact

BLM POC Name: MATTHEW H MARKLE

BLM POC Title: Land Law Examiner

BLM POC Phone: 5055647600

BLM POC Email Address: MMARKLE@BLM.GOV

Disposition: Approved

Disposition Date: 11/13/2025

Signature: Matthew Markle

Form 3160-5
(October 2024)

UNITED STATES
DEPARTMENT OF THE INTERIOR
BUREAU OF LAND MANAGEMENT

FORM APPROVED
OMB No. 1004-0220
Expires: October 31, 2027

SUNDRY NOTICES AND REPORTS ON WELLS
Do not use this form for proposals to drill or to re-enter an abandoned well. Use Form 3160-3 (APD) for such proposals.

SUBMIT IN TRIPLICATE - Other instructions on page 2		5. Lease Serial No.
1. Type of Well <input type="checkbox"/> Oil Well <input type="checkbox"/> Gas Well <input type="checkbox"/> Other		6. If Indian, Allottee or Tribe Name
2. Name of Operator		7. If Unit of CA/Agreement, Name and/or No.
3a. Address	3b. Phone No. (include area code)	8. Well Name and No.
4. Location of Well (Footage, Sec., T.,R.,M., or Survey Description)		9. API Well No.
		10. Field and Pool or Exploratory Area
		11. Country or Parish, State

12. CHECK THE APPROPRIATE BOX(ES) TO INDICATE NATURE OF NOTICE, REPORT OR OTHER DATA

TYPE OF SUBMISSION	TYPE OF ACTION			
<input type="checkbox"/> Notice of Intent	<input type="checkbox"/> Acidize	<input type="checkbox"/> Deepen	<input type="checkbox"/> Production (Start/Resume)	<input type="checkbox"/> Water Shut-Off
<input type="checkbox"/> Subsequent Report	<input type="checkbox"/> Alter Casing	<input type="checkbox"/> Hydraulic Fracturing	<input type="checkbox"/> Reclamation	<input type="checkbox"/> Well Integrity
<input type="checkbox"/> Final Abandonment Notice	<input type="checkbox"/> Casing Repair	<input type="checkbox"/> New Construction	<input type="checkbox"/> Recomplete	<input type="checkbox"/> Other
	<input type="checkbox"/> Change Plans	<input type="checkbox"/> Plug and Abandon	<input type="checkbox"/> Temporarily Abandon	
	<input type="checkbox"/> Convert to Injection	<input type="checkbox"/> Plug Back	<input type="checkbox"/> Water Disposal	

13. Describe Proposed or Completed Operation: Clearly state all pertinent details, including estimated starting date of any proposed work and approximate duration thereof. If the proposal is to deepen directionally or recomplete horizontally, give subsurface locations and measured and true vertical depths of all pertinent markers and zones. Attach the Bond under which the work will be performed or provide the Bond No. on file with BLM/BIA. Required subsequent reports must be filed within 30 days following completion of the involved operations. If the operation results in a multiple completion or recompletion in a new interval, a Form 3160-4 must be filed once testing has been completed. Final Abandonment Notices must be filed only after all requirements, including reclamation, have been completed and the operator has determined that the site is ready for final inspection.)

14. I hereby certify that the foregoing is true and correct. Name (Printed/Typed)		
	Title	
Signature	Date	

THE SPACE FOR FEDERAL OR STATE OFFICE USE

Approved by		
	Title	Date
Conditions of approval, if any, are attached. Approval of this notice does not warrant or certify that the applicant holds legal or equitable title to those rights in the subject lease which would entitle the applicant to conduct operations thereon.	Office	

Title 18 U.S.C Section 1001 and Title 43 U.S.C Section 1212, make it a crime for any person knowingly and willfully to make to any department or agency of the United States any false, fictitious or fraudulent statements or representations as to any matter within its jurisdiction.

(Instructions on page 2)

GENERAL INSTRUCTIONS

This form is designed for submitting proposals to perform certain well operations and reports of such operations when completed as indicated on Federal and Indian lands pursuant to applicable Federal law and regulations. Any necessary special instructions concerning the use of this form and the number of copies to be submitted, particularly with regard to local area or regional procedures and practices, are either shown below, will be issued by or may be obtained from the local Federal office.

SPECIFIC INSTRUCTIONS

Item 4 - Locations on Federal or Indian land should be described in accordance with Federal requirements. Consult the local Federal office for specific instructions.

Item 13: Proposals to abandon a well and subsequent reports of abandonment should include such special information as is required by the local Federal office. In addition, such proposals and reports should include reasons for the abandonment; data on any former or present productive zones or other zones with present significant fluid contents not sealed off by cement or otherwise; depths (top and bottom) and method of placement of cement plugs; mud or other material placed below, between and above plugs; amount, size, method of parting of any casing, liner or tubing pulled and the depth to the top of any tubing left in the hole; method of closing top of well and date well site conditioned for final inspection looking for approval of the abandonment. If the proposal will involve **hydraulic fracturing operations**, you must comply with 43 CFR 3162.3-3, including providing information about the protection of usable water. Operators should provide the best available information about all formations containing water and their depths. This information could include data and interpretation of resistivity logs run on nearby wells. Information may also be obtained from state or tribal regulatory agencies and from local BLM offices.

NOTICES

The privacy Act of 1974 and the regulation in 43 CFR 2.48(d) provide that you be furnished the following information in connection with information required by this application.

AUTHORITY: 30 U.S.C. 181 et seq., 351 et seq., 25 U.S.C. 396; 43 CFR 3160.

PRINCIPAL PURPOSE: The information is used to: (1) Evaluate, when appropriate, approve applications, and report completion of subsequent well operations, on a Federal or Indian lease; and (2) document for administrative use, information for the management, disposal and use of National Resource lands and resources, such as: (a) evaluating the equipment and procedures to be used during a proposed subsequent well operation and reviewing the completed well operations for compliance with the approved plan; (b) requesting and granting approval to perform those actions covered by 43 CFR 3162.3-2, 3162.3-3, and 3162.3-4; (c) reporting the beginning or resumption of production, as required by 43 CFR 3162.4-1(c) and (d) analyzing future applications to drill or modify operations in light of data obtained and methods used.

ROUTINE USES: Information from the record and/or the record will be transferred to appropriate Federal, State, local or foreign agencies, when relevant to civil, criminal or regulatory investigations or prosecutions in connection with congressional inquiries or to consumer reporting agencies to facilitate collection of debts owed the Government.

EFFECT OF NOT PROVIDING THE INFORMATION: Filing of this notice and report and disclosure of the information is mandatory for those subsequent well operations specified in 43 CFR 3162.3-2, 3162.3-3, 3162.3-4.

The Paperwork Reduction Act of 1995 requires us to inform you that:

The BLM collects this information to evaluate proposed and/or completed subsequent well operations on Federal or Indian oil and gas leases.

Response to this request is mandatory.

The BLM would like you to know that you do not have to respond to this or any other Federal agency-sponsored information collection unless it displays a currently valid OMB control number.

BURDEN HOURS STATEMENT: Public reporting burden for this form is estimated to average 8 hours per response, including the time for reviewing instructions, gathering and maintaining data, and completing and reviewing the form. Direct comments regarding the burden estimate or any other aspect of this form to U.S. Department of the Interior, Bureau of Land Management (1004-0137), Bureau Information Collection Clearance Officer (WO-630), 1849 C St., N.W., Mail Stop 401 LS, Washington, D.C. 20240

Additional Information

Location of Well

0. SHL: SESW / 494 FSL / 2238 FWL / TWSP: 32N / RANGE: 08W / SECTION: 27 / LAT: 36.948798 / LONG: -107.663678 (TVD: 0 feet, MD: 0 feet)
PPP: NESW / 0 FNL / 0 FWL / TWSP: 32N / RANGE: 08W / SECTION: 25 / LAT: 0.0 / LONG: 0.0 (TVD: 0 feet, MD: 0 feet)
PPP: NESE / 54 FNL / 0 FEL / TWSP: 32N / RANGE: 08W / SECTION: 26 / LAT: 0.0 / LONG: 0.0 (TVD: 0 feet, MD: 0 feet)
PPP: NESE / 0 FSL / 0 FEL / TWSP: 32N / RANGE: 08W / SECTION: 27 / LAT: 0.0 / LONG: 0.0 (TVD: 0 feet, MD: 0 feet)
PPP: SWNW / 1472 FNL / 0 FEL / TWSP: 32N / RANGE: 08W / SECTION: 36 / LAT: 36.943198 / LONG: -107.63588 (TVD: 7457 feet, MD: 8075 feet)
PPP: SWNW / 1472 FNL / 0 FEL / TWSP: 32N / RANGE: 08W / SECTION: 35 / LAT: 36.943198 / LONG: -107.63588 (TVD: 7457 feet, MD: 8075 feet)
PPP: SWNE / 1372 FNL / 2060 FEL / TWSP: 32N / RANGE: 08W / SECTION: 34 / LAT: 36.946277 / LONG: -107.660419 (TVD: 7457 feet, MD: 8075 feet)
BHL: SENW / 1425 FNL / 2340 FWL / TWSP: 32N / RANGE: 08W / SECTION: 36 / LAT: 36.943041 / LONG: -107.627869 (TVD: 7457 feet, MD: 17652 feet)

CONFIDENTIAL

C-102 Submit Electronically Via OCD Permitting	State of New Mexico Energy, Minerals & Natural Resources Department OIL CONSERVATION DIVISION	Revised July 9, 2024 Submittal Type <input type="checkbox"/> Initial Submittal <input checked="" type="checkbox"/> Amended Report <input type="checkbox"/> As Drilled
--	--	---

WELL LOCATION INFORMATION

API Number 30-045-38404	Pool Code 97232	Pool Name BASIN MANCOS
Property Code 336552	Property Name SAN JUAN 32 8 704 FEDERAL COM	Well Number 609H
OGRID No. 372171	Operator Name HILCORP ENERGY COMPANY	Ground Level Elevation 6703'
Surface Owner: <input type="checkbox"/> State <input checked="" type="checkbox"/> Fee <input type="checkbox"/> Tribal <input type="checkbox"/> Federal		Mineral Owner: <input checked="" type="checkbox"/> State <input checked="" type="checkbox"/> Fee <input type="checkbox"/> Tribal <input checked="" type="checkbox"/> Federal

Surface Location

UL	Section	Township	Range	Lot	Feet from N/S Line	Feet from E/W Line	Latitude	Longitude	County
N	27	32N	8W		596' SOUTH	2198' WEST	36.949077 °N	-107.663822 °W	SAN JUAN

Bottom Hole Location

UL	Section	Township	Range	Lot	Feet from N/S Line	Feet from E/W Line	Latitude	Longitude	County
C	32	32N	7W		665' NORTH	2396' WEST	36.943440 °N	-107.591952 °W	SAN JUAN

Dedicated Acres 1270.44	Penetrated Spacing Unit N/2 - Section 31, T32N, R7W NW/4 - Section 32, T32N, R7W NE/4 - Section 34, T32N, R8W N/2 - Section 35, T32N, R8W N/2 - Section 36, T32N, R8W	Infill or Defining Well Infill	Defining Well API 30-045-38403	Overlapping Spacing Unit <input type="checkbox"/> Yes <input checked="" type="checkbox"/> No	Consolidation Code Com
Order Numbers R-235			Well setbacks are under Common Ownership <input checked="" type="checkbox"/> Yes <input type="checkbox"/> No		

Kick Off Point (KOP)

UL	Section	Township	Range	Lot	Feet from N/S Line	Feet from E/W Line	Latitude	Longitude	County
N	27	32N	8W		596' SOUTH	2198' WEST	36.949077 °N	-107.663822 °W	SAN JUAN

First Take Point (FTP)

UL	Section	Township	Range	Lot	Feet from N/S Line	Feet from E/W Line	Latitude	Longitude	County
B	34	32N	8W		671' NORTH	2530' EAST	36.945600 °N	-107.662247 °W	SAN JUAN

Last Take Point (LTP)

UL	Section	Township	Range	Lot	Feet from N/S Line	Feet from E/W Line	Latitude	Longitude	County
C	32	32N	7W		661' NORTH	2324' WEST	36.943448 °N	-107.592200 °W	SAN JUAN

Unitized Area or Area of Uniform Interest	Spacing Unit Type <input checked="" type="checkbox"/> Horizontal <input type="checkbox"/> Vertical <input type="checkbox"/> Directional	Ground Floor Elevation
---	--	------------------------

OPERATOR CERTIFICATION

I hereby certify that the information contained herein is true and complete to the best of my knowledge and belief, and, if the well is a vertical or directional well, that this organization either owns a working interest or unleased mineral interest in the land including the proposed bottom hole location or has a right to drill this well at this location pursuant to a contract with an owner of a working interest or unleased mineral interest, or to a voluntary pooling agreement or a compulsory pooling order heretofore entered by the division.

If this well is a horizontal well, I further certify that this organization has received the consent of at least one lessee or owner of a working interest or unleased mineral interest in each tract (in the target pool or formation) in which any part of the well's completed interval will be located or obtained a compulsory pooling order from the division.

 Signature _____ Date 11/12/2025

Amanda Walker
 Printed Name _____

mwalker@hilcorp.com
 E-mail Address _____

SURVEYOR CERTIFICATION

I hereby certify that the well location shown on this plat was plotted from field notes of actual surveys made by me or under my supervision, and that the same is true and correct to the best of my belief.



JASON C. EDWARDS

Signature and Seal of Professional Surveyor

Certificate Number 15269 Date of Survey SEPTEMBER 16, 2022

San Juan 32 8 704 Federal Com 609H

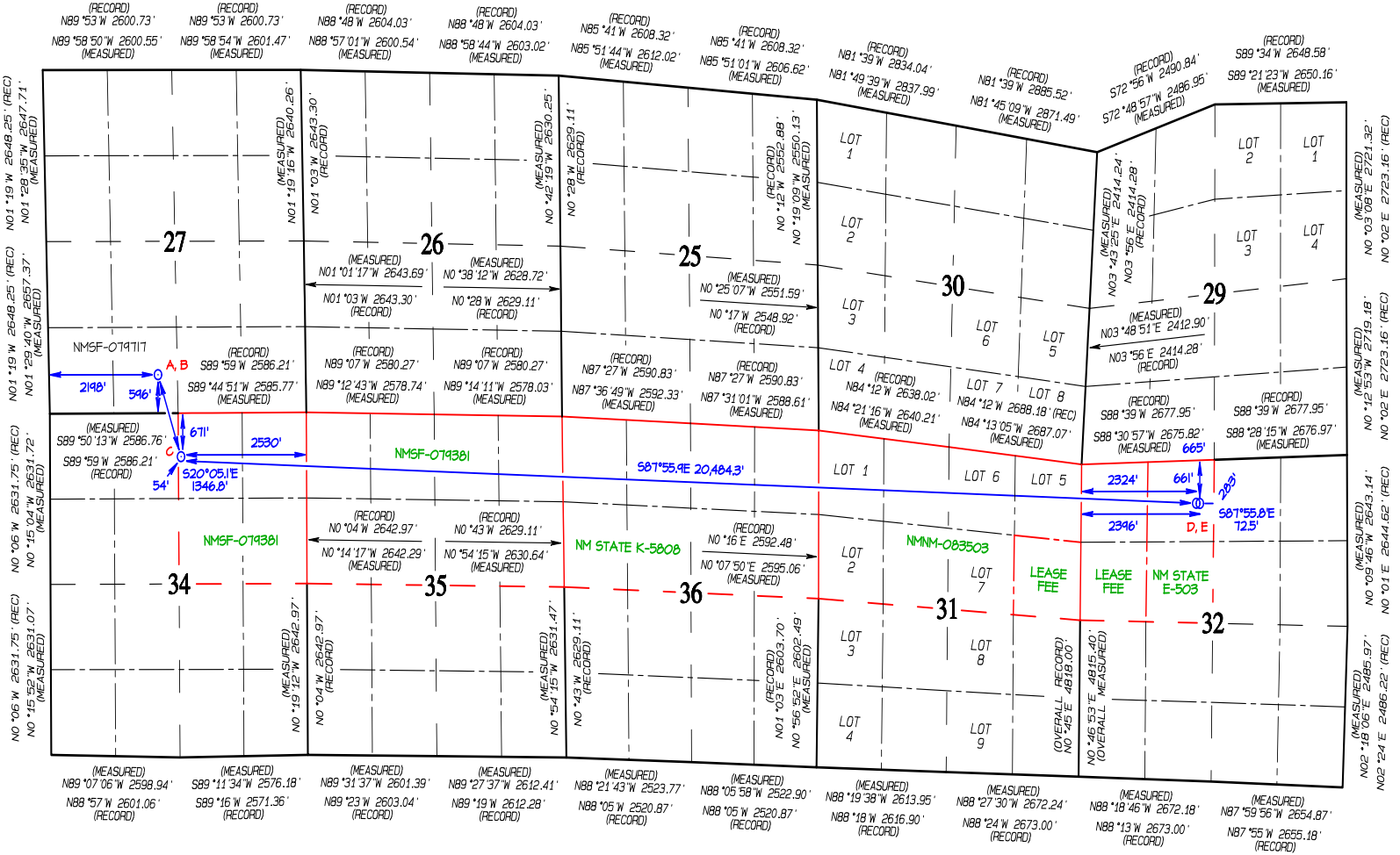

SURFACE LOCATION (A)
 596' FSL 2198' FWL
 SECTION 27, T32N, R8W
 LAT 36.949073°N
 LONG -107.663209°W
 DATUM: NAD1927

LAT 36.949077°N
 LONG -107.663822°W
 DATUM: NAD1983

KICK OFF POINT (B)
 596' FSL 2198' FWL
 SECTION 27, T32N, R8W
 LAT 36.949073°N
 LONG -107.663209°W
 DATUM: NAD1927

LAT 36.949077°N
 LONG -107.663822°W
 DATUM: NAD1983

FIRST TAKE POINT (C)
 671' FNL 2530' FEL
 SECTION 34, T32N, R8W
 LAT 36.945597°N
 LONG -107.661634°W
 DATUM: NAD1927

LAT 36.945600°N
 LONG -107.662247°W
 DATUM: NAD1983

LAST TAKE POINT (D)
 661' FNL 2324' FWL
 SECTION 32, T32N, R7W
 LAT 36.943443°N
 LONG -107.591590°W
 DATUM: NAD1927

LAT 36.943448°N
 LONG -107.592200°W
 DATUM: NAD1983

BOTTOM HOLE LOCATION (E)
 665' FNL 2396' FWL
 SECTION 32, T32N, R7W
 LAT 36.943435°N
 LONG -107.591342°W
 DATUM: NAD1927

LAT 36.943440°N
 LONG -107.591952°W
 DATUM: NAD1983

San Juan 32 8 704 Federal Com 609H

SURFACE LOCATION (A)
596' FSL 2198' FWL
SECTION 27, T32N, R7W
LAT 36.949073°N
LONG -107.663209°W
DATUM: NAD1927

LAT 36.949077°N
LONG -107.663822°W
DATUM: NAD1983

KICK OFF POINT (B)
596' FSL 2198' FWL
SECTION 27, T32N, R7W
LAT 36.949073°N
LONG -107.663209°W
DATUM: NAD1927

LAT 36.949077°N
LONG -107.663822°W
DATUM: NAD1983

FIRST TAKE POINT (C)
671' FNL 2530' FEL
SECTION 34, T32N, R7W
LAT 36.945597°N
LONG -107.661634°W
DATUM: NAD1927

LAT 36.945600°N
LONG -107.662247°W
DATUM: NAD1983

LAST TAKE POINT (D)
661' FNL 2324' FWL
SECTION 32, T32N, R7W
LAT 36.943443°N
LONG -107.591590°W
DATUM: NAD1927

LAT 36.943448°N
LONG -107.592200°W
DATUM: NAD1983

BOTTOM HOLE LOCATION (E)
665' FNL 2396' FWL
SECTION 32, T32N, R7W
LAT 36.943435°N
LONG -107.591342°W
DATUM: NAD1927

LAT 36.943440°N
LONG -107.591962°W
DATUM: NAD1983

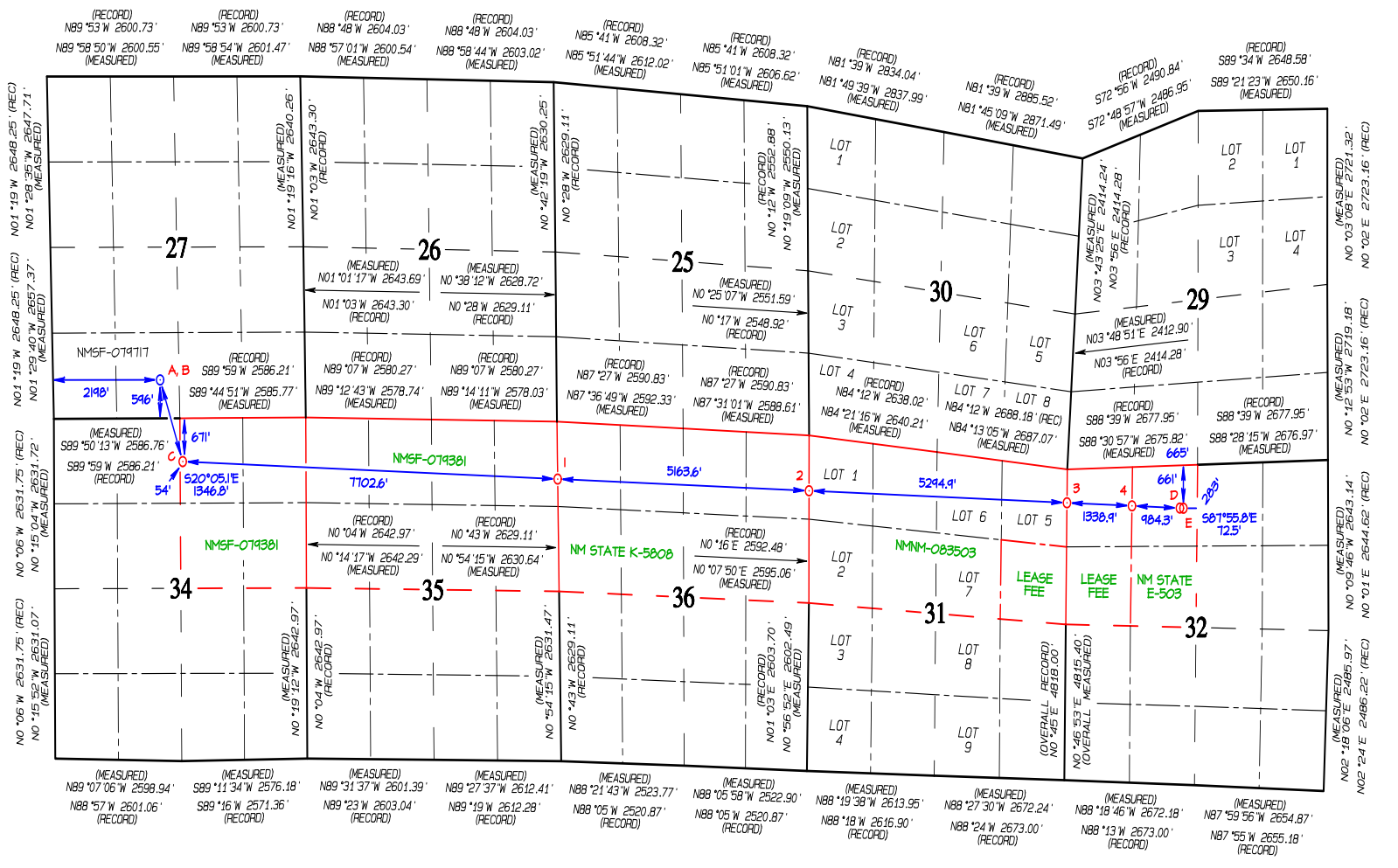

FIRST TAKE POINT (C)
671' FNL 2530' FEL
SECTION 34, T32N, R7W
LAT 36.945597°N
LONG -107.661634°W
DATUM: NAD1927

LAT 36.945600°N
LONG -107.662247°W
DATUM: NAD1983

LEASE X-ING (1)
890' FNL 0' FEL
SECTION 35, T32N, R7W
LAT 36.944792°N
LONG -107.635295°W
DATUM: NAD1927

LAT 36.944796°N
LONG -107.635907°W
DATUM: NAD1983

LEASE X-ING (2)
865' FNL 0' FEL
SECTION 36, T32N, R7W
LAT 36.944249°N
LONG -107.617639°W
DATUM: NAD1927

LAT 36.944253°N
LONG -107.618250°W
DATUM: NAD1983

LEASE X-ING (3)
517' FNL 0' FEL
SECTION 31, T32N, R7W
LAT 36.943689°N
LONG -107.599534°W
DATUM: NAD1927

LAT 36.943694°N
LONG -107.600144°W
DATUM: NAD1983

LEASE X-ING (4)
600' FNL 1339' FWL
SECTION 32, T32N, R7W
LAT 36.943548°N
LONG -107.594955°W
DATUM: NAD1927

LAT 36.943552°N
LONG -107.595566°W
DATUM: NAD1983

LAST TAKE POINT (D)
661' FNL 2324' FWL
SECTION 32, T32N, R7W
LAT 36.943443°N
LONG -107.591590°W
DATUM: NAD1927

LAT 36.943448°N
LONG -107.592200°W
DATUM: NAD1983

HILCORP ENERGY SAN JUAN 32 & 704 FEDERAL COM 609H
596' FSL & 2198' FWL, SECTION 27, T32N, R8W, NMPM
SAN JUAN COUNTY, NEW MEXICO ELEVATION: 6703'
LAT 36.949077°N LONG -107.663822°W DATUM: NAD1983

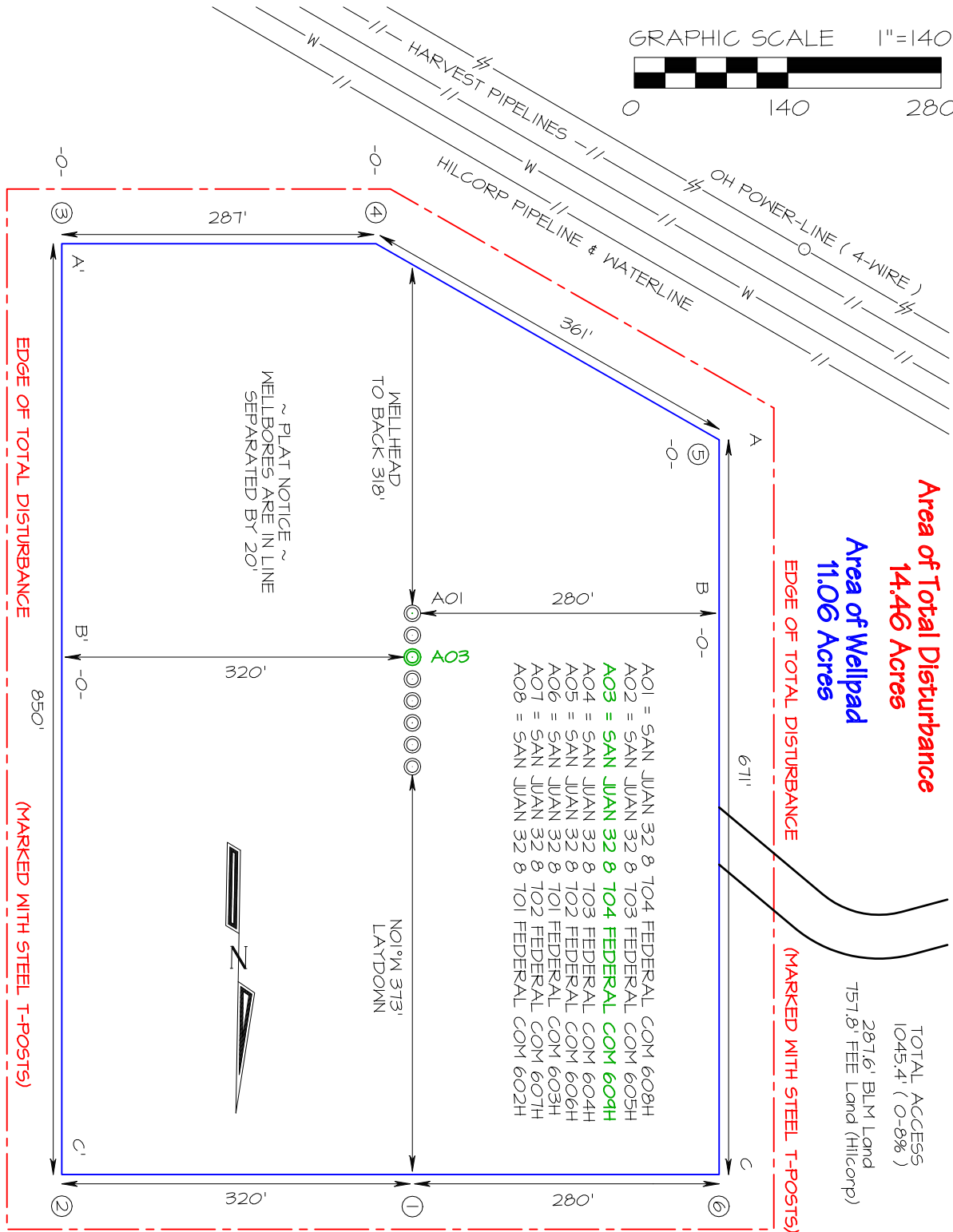
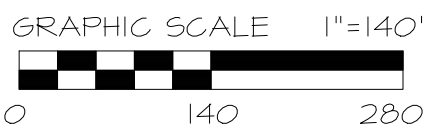

Area of Total Disturbance
14.46 Acres

Area of Wellpad
11.06 Acres

- AO1 = SAN JUAN 32 & 704 FEDERAL COM 609H
- AO2 = SAN JUAN 32 & 703 FEDERAL COM 605H
- AO3 = SAN JUAN 32 & 704 FEDERAL COM 609H**
- AO4 = SAN JUAN 32 & 703 FEDERAL COM 604H
- AO5 = SAN JUAN 32 & 702 FEDERAL COM 606H
- AO6 = SAN JUAN 32 & 701 FEDERAL COM 603H
- AO7 = SAN JUAN 32 & 702 FEDERAL COM 607H
- AO8 = SAN JUAN 32 & 701 FEDERAL COM 602H

TOTAL ACCESS
1045.4' (0-8%)
287.6' BLM Land
757.8' FEE Land (Hilcorp)

~ FEE SURFACE OWNER ~
Hilcorp San Juan, LP

EDGE OF TOTAL DISTURBANCE

(MARKED WITH STEEL T-POSTS)

~ 1/4 SECTION LINE ~ OWNERSHIP CHANGE ~

~ PLAT NOTICE ~
WELLBORES ARE IN LINE
SEPARATED BY 20'

NOI#M 373'
LAYOUT



Steel T-Posts have been set to define the Edge of Disturbance limits which are 50' offset from the edge of the staked wellpad.

HILCORP ENERGY COMPANY SAN JUAN 32 8 704 FEDERAL COM 609H

596' FSL & 2198' FWL, SECTION 27, T32N, R8W, N.M.P.M.
SAN JUAN COUNTY, NEW MEXICO

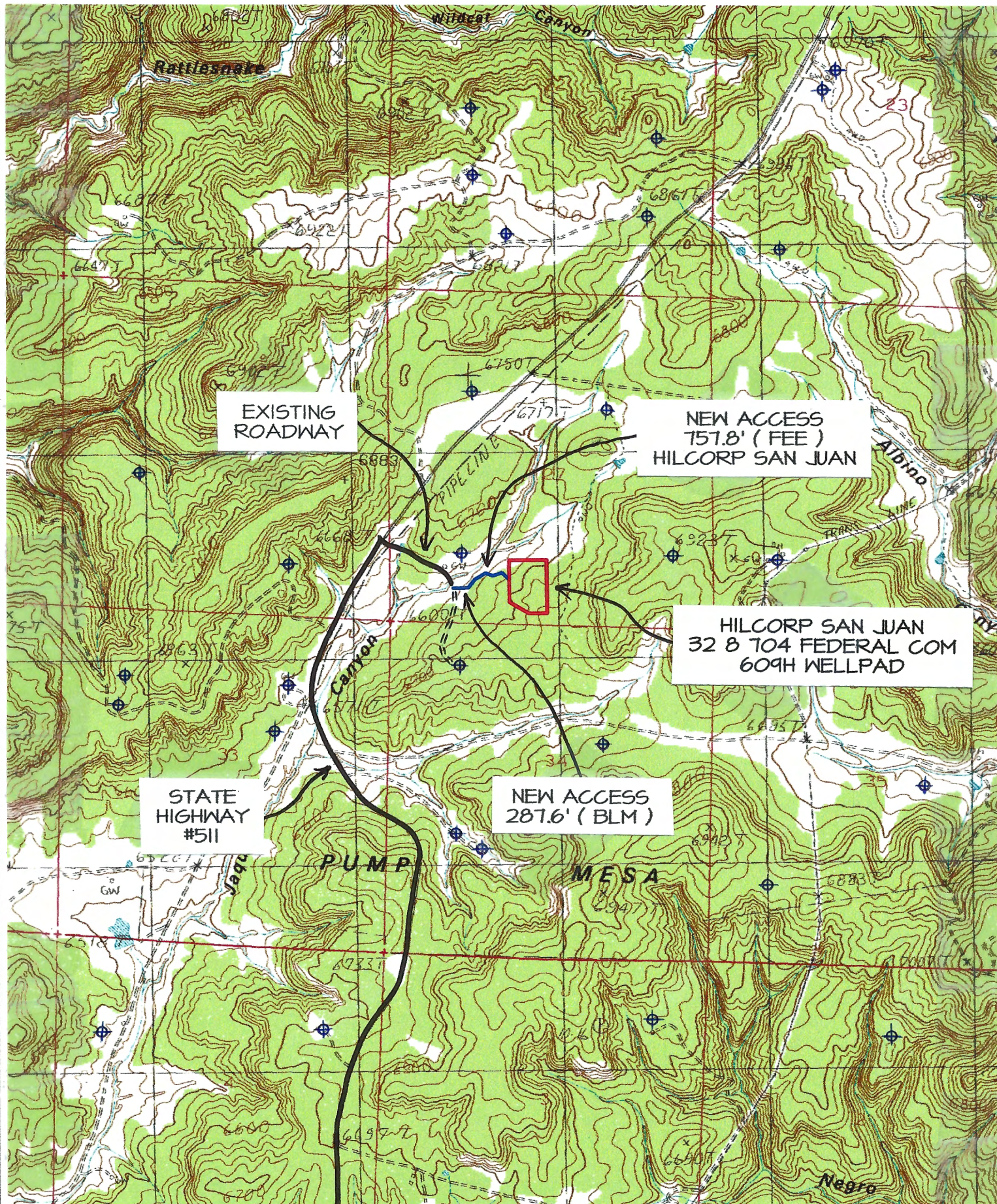

EXISTING ROADWAY

NEW ACCESS
751.8' (FEE)
HILCORP SAN JUAN

HILCORP SAN JUAN
32 8 704 FEDERAL COM
609H WELLPAD

STATE
HIGHWAY
#511

NEW ACCESS
287.6' (BLM)

TOPO NAME : ANASTACIO SPRING

⊕ PRODUCING WELL

⊗ PLUGGED & ABANDONED WELL

Directions from the Intersection of US Hwy 550 & State Hwy 173
in Aztec, NM to Hilcorp Energy San Juan 32 8 704 Federal Com 609H
596' FSL & 2198' FWL, Section 27, T32N, R8W, N.M.P.M., San Juan County, NM

Latitude: 36.949077°N Longitude: -107.663822°W Datum: NAD1983

From the intersection of US Hwy 550 & State Hwy 173 in Aztec, NM, travel Easterly on State Hwy 173 for 1.0 miles to fork in roadway;

Go Left (Easterly) remaining on State Hwy 173 for 17.0 miles to T-intersection;

Go Left (North-Easterly) exiting State Hwy 173 onto State Hwy 511 for 17.7 miles to existing roadway on right-hand side of State Hwy 511 @ Mile Marker 25.8;

Go Right (South-Easterly) exiting State Hwy 511 along existing roadway for 0.3 miles to new access on left-hand side which continues for 1045.4' to Hilcorp San Juan 32 8 704 Federal Com 609H proposed wellpad

Sante Fe Main Office
Phone: (505) 476-3441

General Information
Phone: (505) 629-6116

Online Phone Directory
<https://www.emnrd.nm.gov/ocd/contact-us>

State of New Mexico
Energy, Minerals and Natural Resources
Oil Conservation Division
1220 S. St Francis Dr.
Santa Fe, NM 87505

CONDITIONS

Action 526599

CONDITIONS

Operator: HILCORP ENERGY COMPANY 1111 Travis Street Houston, TX 77002	OGRID: 372171
	Action Number: 526599
	Action Type: [C-103] NOI Change of Plans (C-103A)

CONDITIONS

Created By	Condition	Condition Date
ward.rikala	None	3/5/2026