

Santa Fe Main Office
Phone: (505) 476-3441
General Information
Phone: (505) 629-6116

State of New Mexico
Energy, Minerals and Natural Resources

Online Phone Directory Visit:
<https://www.emnrd.nm.gov/ocd/contact-us/>

OIL CONSERVATION DIVISION
1220 South St. Francis Dr.
Santa Fe, NM 87505

SUNDRY NOTICES AND REPORTS ON WELLS (DO NOT USE THIS FORM FOR PROPOSALS TO DRILL OR TO DEEPEN OR PLUG BACK TO A DIFFERENT RESERVOIR. USE "APPLICATION FOR PERMIT" (FORM C-101) FOR SUCH PROPOSALS.)		WELL API NO. 30-025-25811
1. Type of Well: Oil Well <input type="checkbox"/> Gas Well <input type="checkbox"/> Other INJECTION		5. Indicate Type of Lease STATE <input checked="" type="checkbox"/> FEE <input type="checkbox"/>
2. Name of Operator MORNINGSTAR OPERATING LLC		6. State Oil & Gas Lease No.
3. Address of Operator 400 W 7TH ST, FORT WORTH, TX 76102		7. Lease Name or Unit Agreement Name CENTRAL VACUUM UNIT
4. Well Location Unit Letter <u> E </u> : <u> 2630 </u> feet from the <u> N </u> line and <u> 1238 </u> feet from the <u> W </u> line Section <u> 30 </u> Township <u> 17S </u> Range <u> 35E </u> NMPM County <u> LEA </u>		8. Well Number 014
		9. OGRID Number 330132
		10. Pool name or Wildcat VACUUM, GRAYBUR-SAN ANDRES
11. Elevation (Show whether DR, RKB, RT, GR, etc.) 3990' GL		

12. Check Appropriate Box to Indicate Nature of Notice, Report or Other Data

NOTICE OF INTENTION TO:		SUBSEQUENT REPORT OF:	
PERFORM REMEDIAL WORK <input type="checkbox"/>	PLUG AND ABANDON <input type="checkbox"/>	REMEDIAL WORK <input checked="" type="checkbox"/>	ALTERING CASING <input type="checkbox"/>
TEMPORARILY ABANDON <input type="checkbox"/>	CHANGE PLANS <input type="checkbox"/>	COMMENCE DRILLING OPNS. <input type="checkbox"/>	P AND A <input type="checkbox"/>
PULL OR ALTER CASING <input type="checkbox"/>	MULTIPLE COMPL <input type="checkbox"/>	CASING/CEMENT JOB <input type="checkbox"/>	
DOWNHOLE COMMINGLE <input type="checkbox"/>			
CLOSED-LOOP SYSTEM <input type="checkbox"/>			
OTHER: <input type="checkbox"/>		OTHER: <input type="checkbox"/>	

13. Describe proposed or completed operations. (Clearly state all pertinent details, and give pertinent dates, including estimated date of starting any proposed work). SEE RULE 19.15.7.14 NMAC. For Multiple Completions: Attach wellbore diagram of proposed completion or recompletion.

MIRU 1/5/2025. Released packer. Pulled tubing and packer. PU 3-7/8" bit and workstring. Tagged at 4628', cleaned out fill to 4850'. Pulled bit. Ran 4-1/2" AS1X packer and 2-3/8" IPC tbg. Ran and set packer at 4351'. Tried to load and test casing, did not hold. Moved packer to 4319' and 4287', still did not test. Pulled packer. Ran 4-1/2" RBP on workstring, set RBP @ 4340'. Picked up and ran 4-1/2" test packer. With packer, determined leak in casing between 1890'-1930'. Ran and set 2nd RBP at 1863'. Tried to test casing, did not test. Ran packer and with packer determined leak between 0'-71'. Pulled packer.
RDMO 1/14/2026.

Based on condition, MSO will submit a NOI to P&A this wellbore.

Spud Date:

Rig Release Date:

I hereby certify that the information above is true and complete to the best of my knowledge and belief.

SIGNATURE Connie Blaylock TITLE REGULATORY ANALYST DATE 03/02/2026

Type or print name CONNIE BLAYLOCK E-mail address: cblaylock@txopartners.com PHONE: 817-334-7882

For State Use Only

APPROVED BY: _____ TITLE _____ DATE _____ Conditions of Approval (if any): _____

Wellbore Diagram CVU 14

Lease:	Central Vacuum Unit		
Well #:	14		
Field:	Central Vacuum Unit		
County:	Lea	St.:	NM
CHEVNO:	EQ0044		
API	30-025-25811		
Status:			

Surf. Loc.:	2630' FNL, 1238; FWL		
Unit Ltr.:	E	Section:	30
TSHR/Rng:	S-17 E-35		
Directions:	Buckeye, NM		

Surface Casing

Size:	8-5/8"
Wt., Grd.:	24#, K-55
Depth:	400'
Sxs Cmt:	425 sx
Circulate:	Yes
TOC:	Surface
Hole Size:	12-1/4"

Production Casing

Size:	4-1/2"
Wt., Grd.:	10.5# K-55
Depth:	4870'
Sxs Cmt:	2100 sx
Circulate:	Yes
TOC:	Surface
Hole Size:	7-7/8"

KB:	4000'
DF:	NA
GL:	3990'
Ini. Spud:	4/19/1978
Ini. Comp.:	5/11/1978

Grayburg/San Andres Perfs:
 4400', 02', 06', 10', 14', 18', 21', 26', 32', 36',
 39', 42', 46', 50', 54', 58', 62', 83',
 4501', 08', 13', 17', 23', 32', 35', 48', 71', 78',
 82', 86',
 4646', 50', 71', 79', 89', 92', 96',
 4704', 08', 15', 25', 30', 53', 62', 78', 92', 99',
 4812'

Formation tops
Rustler - 1570'
Base of salt (Tansil) - 2741'
Yates - 2850'
7 Rivers - 3173'
Queen - 3755'
Top perf - 4400'

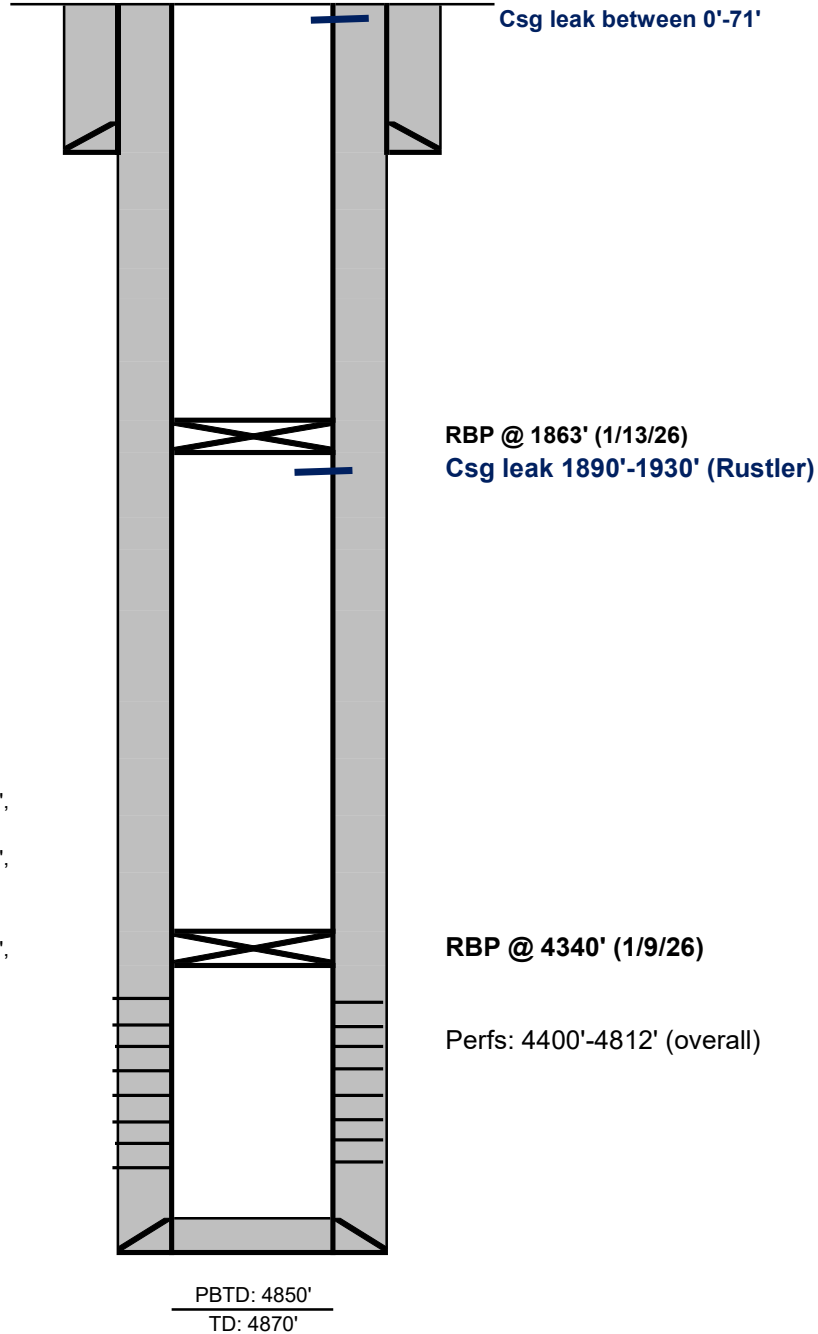

Sante Fe Main Office
Phone: (505) 476-3441

General Information
Phone: (505) 629-6116

Online Phone Directory
<https://www.emnrd.nm.gov/ocd/contact-us>

State of New Mexico
Energy, Minerals and Natural Resources
Oil Conservation Division
1220 S. St Francis Dr.
Santa Fe, NM 87505

CONDITIONS

Action 558939

CONDITIONS

Operator: MorningStar Operating LLC 400 W 7th St Fort Worth, TX 76102	OGRID: 330132
	Action Number: 558939
	Action Type: [C-103] Sub. Workover (C-103R)

CONDITIONS

Created By	Condition	Condition Date
gcordero	None	3/4/2026