

Sante Fe Main Office  
Phone: (505) 476-3441

General Information  
Phone: (505) 629-6116

Online Phone Directory  
<https://www.emnrd.nm.gov/ocd/contact-us>

**State of New Mexico**  
**Energy, Minerals and Natural Resources**  
**Oil Conservation Division**  
**1220 S. St Francis Dr.**  
**Santa Fe, NM 87505**

Form C-101  
August 1, 2011  
Permit 410012

**APPLICATION FOR PERMIT TO DRILL, RE-ENTER, DEEPEN, PLUGBACK, OR ADD A ZONE**

1. Operator Name and Address Coterra Energy Operating Co. 6001 Deauville Blvd Midland, TX 79706		2. OGRID Number 215099
4. Property Code 338944		3. API Number 30-025-56025
5. Property Name SOMBRERO STATE COM		6. Well No. 221H

**7. Surface Location**

UL - Lot D	Section 13	Township 19S	Range 35E	Lot Idn D	Feet From 380	N/S Line N	Feet From 1282	E/W Line W	County Lea
---------------	---------------	-----------------	--------------	--------------	------------------	---------------	-------------------	---------------	---------------

**8. Proposed Bottom Hole Location**

UL - Lot D	Section 25	Township 18S	Range 35E	Lot Idn D	Feet From 100	N/S Line N	Feet From 888	E/W Line W	County Lea
---------------	---------------	-----------------	--------------	--------------	------------------	---------------	------------------	---------------	---------------

**9. Pool Information**

WC-025 G-07 S193513B;BONE SPRING	97926
VACUUM;BONE SPRING, SOUTH	61900

**Additional Well Information**

11. Work Type New Well	12. Well Type OIL	13. Cable/Rotary	14. Lease Type State	15. Ground Level Elevation 3746
16. Multiple Y	17. Proposed Depth 30212	18. Formation 2nd Bone Spring Sand	19. Contractor	20. Spud Date 3/27/2026
Depth to Ground water		Distance from nearest fresh water well		Distance to nearest surface water

We will be using a closed-loop system in lieu of lined pits

**21. Proposed Casing and Cement Program**

Type	Hole Size	Casing Size	Casing Weight/ft	Setting Depth	Sacks of Cement	Estimated TOC
Surf	17.5	13.375	54.5	1839	1130	0
Int1	12.25	9.625	36	3123	703	0
Prod	8.5	7	29	9053	320	2923
Prod	8.5	5.5	20	30212	5594	9053

**Casing/Cement Program: Additional Comments**

--

**22. Proposed Blowout Prevention Program**

Type	Working Pressure	Test Pressure	Manufacturer
Annular	5000	5000	
Pipe	10000	10000	
Double Ram	10000	10000	

23. I hereby certify that the information given above is true and complete to the best of my knowledge and belief.  
I hereby certify that no additives containing PFAS chemicals will be added to the completion or recompletion of this well.  
**I further certify I have complied with 19.15.14.9 (A) NMAC  and/or 19.15.14.9 (B) NMAC  if applicable.**

**OIL CONSERVATION DIVISION**

Signature:

Printed Name: Electronically filed by Phillip Levasseur	Approved By: Jeffrey Harrison
Title: Regulatory Compliance Manager	Title: Petroleum Specialist III
Email Address: phillip.levasseur@coterra.com	Approved Date: 3/10/2026
Date: 3/9/2026	Expiration Date: 3/10/2028
Phone: 412-759-4585	Conditions of Approval Attached

<p><b>C-102</b></p> <p>Submit Electronically Via OCD Permitting</p>	<p>State of New Mexico Energy, Minerals &amp; Natural Resources Department <b>OIL CONSERVATION DIVISION</b></p>	<p>Revised July 9, 2024</p>
		<p>Submittal Type:</p> <p><input checked="" type="checkbox"/> Initial Submittal</p> <p><input type="checkbox"/> Amended Report</p> <p><input type="checkbox"/> As Drilled</p>

**WELL LOCATION INFORMATION**

API Number <b>30-025-56025</b>	Pool Code 97926	Pool Name WC-025 G-07 S193513B; BONE SPRING
Property Code <b>338944</b>	Property Name <b>SOMBRERO STATE COM</b>	Well Number 221H
OGRID No. 215099	Operator Name COTERRA ENERGY OPERATING CO..	Ground Level Elevation 3,746.4'
Surface Owner: <input type="checkbox"/> State <input checked="" type="checkbox"/> Fee <input type="checkbox"/> Tribal <input type="checkbox"/> Federal		Mineral Owner: <input checked="" type="checkbox"/> State <input checked="" type="checkbox"/> Fee <input type="checkbox"/> Tribal <input type="checkbox"/> Federal

**Surface Location**

UL D	Section 13	Township 19S	Range 35E	Lot	Ft. from N/S 380 NORTH	Ft. from E/W 1,282 WEST	Latitude (NAD 83) 32.666790°	Longitude (NAD 83) -103.415172°	County LEA
------	------------	--------------	-----------	-----	------------------------	-------------------------	------------------------------	---------------------------------	------------

**Bottom Hole Location**

UL D	Section 25	Township 18S	Range 35E	Lot	Ft. from N/S 100 NORTH	Ft. from E/W 888 WEST	Latitude (NAD 83) 32.725471°	Longitude (NAD 83) -103.416449°	County LEA
------	------------	--------------	-----------	-----	------------------------	-----------------------	------------------------------	---------------------------------	------------

Dedicated Acres 319.44	Infill or Defining Well Defining	Defining Well API Pending	Overlapping Spacing Unit (Y/N) Y	Consolidation Code C
Order Numbers. R-24083		Well setbacks are under Common Ownership: <input type="checkbox"/> Yes <input type="checkbox"/> No NA		

**Kick Off Point (KOP)**

UL M	Section 12	Township 19S	Range 35E	Lot	Ft. from N/S 100 SOUTH	Ft. from E/W 888 WEST	Latitude (NAD 83) 32.668115°	Longitude (NAD 83) -103.416461°	County LEA
------	------------	--------------	-----------	-----	------------------------	-----------------------	------------------------------	---------------------------------	------------

**First Take Point (FTP)**

UL M	Section 12	Township 19S	Range 35E	Lot	Ft. from N/S 100 SOUTH	Ft. from E/W 888 WEST	Latitude (NAD 83) 32.668115°	Longitude (NAD 83) -103.416461°	County LEA
------	------------	--------------	-----------	-----	------------------------	-----------------------	------------------------------	---------------------------------	------------

**Last Take Point (LTP)**

UL D	Section 25	Township 18S	Range 35E	Lot	Ft. from N/S 100 NORTH	Ft. from E/W 888 WEST	Latitude (NAD 83) 32.725471°	Longitude (NAD 83) -103.416449°	County LEA
------	------------	--------------	-----------	-----	------------------------	-----------------------	------------------------------	---------------------------------	------------

Unitized Area or Area of Uniform Interest W2W2 Sec 25,36,1,12	Spacing Unit Type <input checked="" type="checkbox"/> Horizontal <input type="checkbox"/> Vertical	Ground Floor Elevation: 3746.4
--	--	--------------------------------

<p><b>OPERATOR CERTIFICATIONS</b></p> <p><i>I hereby certify that the information contained herein is true and complete to the best of my knowledge and belief, and, if the well is a vertical or directional well, that this organization either owns a working interest or unleased mineral interest in the land including the proposed bottom hole location or has a right to drill this well at this location pursuant to a contract with an owner of a working interest or unleased mineral interest, or to a voluntary pooling agreement or a compulsory pooling order heretofore entered by the division.</i></p> <p><i>If this well is a horizontal well, I further certify that this organization has received the consent of at least one lessee or owner of a working interest or unleased mineral interest in each tract (in the target pool or formation) in which any part of the well's completed interval will be located or obtained a compulsory pooling order from the division.</i></p> <p><i>Shelly Bowen</i> 3/4/2026</p>	<p><b>SURVEYOR CERTIFICATIONS</b></p> <p><i>I hereby certify that the well location shown on this plat was plotted from the field notes of actual surveys made by me or under my supervision, and that the same is true and correct to the best of my belief.</i></p> <div style="text-align: center;">  </div>
Signature Date Shelly Bowen	Signature and Seal of Professional Surveyor 23782 July 30, 2025
Printed Name shelly.bowen@coterra.com	Certificate Number Date of Survey
Email Address	

*Note: No allowable will be assigned to this completion until all interest have been consolidated or a non-standard unit has been approved by the division.*

Property Name SOMBRERO STATE COM	Well Number 221H	Drawn By N.R. 07-31-25	Revised By
-------------------------------------	---------------------	---------------------------	------------

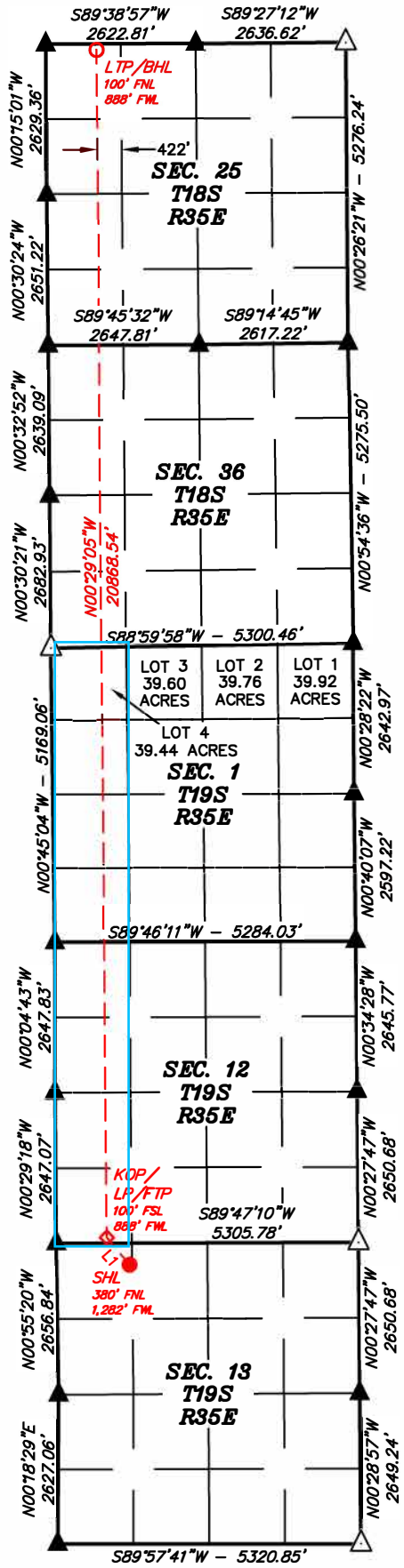

- = SURFACE HOLE LOCATION
- ◆ = KICK OFF POINT/LANDING POINT/FIRST TAKE POINT
- = LAST TAKE POINT/BOTTOM HOLE LOCATION
- ▲ = SECTION CORNER LOCATED
- △ = SECTION CORNER RE-ESTABLISHED (Not Set on Ground.)

**NOTE:**

- Distances referenced on plat to section lines are perpendicular.
- Bearings, Distances, Coordinates and Areas are based on the New Mexico Coordinate Grid System of 1983, East Zone, in U.S. Feet.
- Section breakdown information for this plat may be obtained from Uintah Engineering & Land Surveying.

LINE TABLE		
LINE	DIRECTION	LENGTH
L1	N39°56'48"W	624.08'

<b>NAD 83 (SURFACE HOLE LOCATION)</b>
LATITUDE = 32°40'00.45" (32.666790°)
LONGITUDE = -103°24'54.62" (-103.415172°)
<b>NAD 27 (SURFACE HOLE LOCATION)</b>
LATITUDE = 32°40'00.00" (32.666668°)
LONGITUDE = -103°24'52.86" (-103.414684°)
<b>STATE PLANE NAD 83 (N.M. EAST)</b>
N: 607531.41' E: 823882.48'
<b>STATE PLANE NAD 27 (N.M. EAST)</b>
N: 607468.21' E: 782701.92'

<b>NAD 83 (KOP/LP/FTP)</b>
LATITUDE = 32°40'05.21" (32.668115°)
LONGITUDE = -103°24'59.26" (-103.416461°)
<b>NAD 27 (KOP/LP/FTP)</b>
LATITUDE = 32°40'04.77" (32.667992°)
LONGITUDE = -103°24'57.50" (-103.415972°)
<b>STATE PLANE NAD 83 (N.M. EAST)</b>
N: 608009.86' E: 823481.77'
<b>STATE PLANE NAD 27 (N.M. EAST)</b>
N: 607946.64' E: 782301.24'

<b>NAD 83 (LTP/BHL)</b>
LATITUDE = 32°43'31.70" (32.725471°)
LONGITUDE = -103°24'59.21" (-103.416449°)
<b>NAD 27 (LTP/BHL)</b>
LATITUDE = 32°43'31.26" (32.725349°)
LONGITUDE = -103°24'57.45" (-103.415957°)
<b>STATE PLANE NAD 83 (N.M. EAST)</b>
N: 628877.65' E: 823305.22'
<b>STATE PLANE NAD 27 (N.M. EAST)</b>
N: 628813.97' E: 782125.42'



<b>C-102</b>  Submit Electronically Via OCD Permitting	State of New Mexico Energy, Minerals & Natural Resources Department <b>OIL CONSERVATION DIVISION</b>	Revised July 9, 2024
		Submittal Type: <input checked="" type="checkbox"/> Initial Submittal <input type="checkbox"/> Amended Report <input type="checkbox"/> As Drilled

**WELL LOCATION INFORMATION**

API Number <b>30-025-56025</b>	Pool Code 61900	Pool Name VACUUM; BONE SPRING, SOUTH
Property Code <b>338944</b>	Property Name <b>SOMBRERO STATE COM</b>	Well Number 221H
OGRID No. 215099	Operator Name COTERRA ENERGY OPERATING CO..	Ground Level Elevation 3,746.4'
Surface Owner: <input type="checkbox"/> State <input checked="" type="checkbox"/> Fee <input type="checkbox"/> Tribal <input type="checkbox"/> Federal		Mineral Owner: <input checked="" type="checkbox"/> State <input checked="" type="checkbox"/> Fee <input type="checkbox"/> Tribal <input type="checkbox"/> Federal

**Surface Location**

UL D	Section 13	Township 19S	Range 35E	Lot	Ft. from N/S 380 NORTH	Ft. from E/W 1,282 WEST	Latitude (NAD 83) 32.666790°	Longitude (NAD 83) -103.415172°	County LEA
------	------------	--------------	-----------	-----	------------------------	-------------------------	------------------------------	---------------------------------	------------

**Bottom Hole Location**

UL D	Section 25	Township 18S	Range 35E	Lot	Ft. from N/S 100 NORTH	Ft. from E/W 888 WEST	Latitude (NAD 83) 32.725471°	Longitude (NAD 83) -103.416449°	County LEA
------	------------	--------------	-----------	-----	------------------------	-----------------------	------------------------------	---------------------------------	------------

Dedicated Acres 320	Infill or Defining Well Defining	Defining Well API Pending	Overlapping Spacing Unit (Y/N) Y	Consolidation Code C
Order Numbers. R-2408	Well setbacks are under Common Ownership: <input type="checkbox"/> Yes <input type="checkbox"/> No			NA

**Kick Off Point (KOP)**

UL M	Section 12	Township 19S	Range 35E	Lot	Ft. from N/S 100 SOUTH	Ft. from E/W 888 WEST	Latitude (NAD 83) 32.668115°	Longitude (NAD 83) -103.416461°	County LEA
------	------------	--------------	-----------	-----	------------------------	-----------------------	------------------------------	---------------------------------	------------

**First Take Point (FTP)**

UL M	Section 12	Township 19S	Range 35E	Lot	Ft. from N/S 100 SOUTH	Ft. from E/W 888 WEST	Latitude (NAD 83) 32.668115°	Longitude (NAD 83) -103.416461°	County LEA
------	------------	--------------	-----------	-----	------------------------	-----------------------	------------------------------	---------------------------------	------------

**Last Take Point (LTP)**

UL D	Section 25	Township 18S	Range 35E	Lot	Ft. from N/S 100 NORTH	Ft. from E/W 888 WEST	Latitude (NAD 83) 32.725471°	Longitude (NAD 83) -103.416449°	County LEA
------	------------	--------------	-----------	-----	------------------------	-----------------------	------------------------------	---------------------------------	------------

Unitized Area or Area of Uniform Interest W2W2 Sec 2536,1,12	Spacing Unit Type <input checked="" type="checkbox"/> Horizontal <input type="checkbox"/> Vertical	Ground Floor Elevation: 3746.4
---	--	--------------------------------

<p><b>OPERATOR CERTIFICATIONS</b></p> <p><i>I hereby certify that the information contained herein is true and complete to the best of my knowledge and belief, and, if the well is a vertical or directional well, that this organization either owns a working interest or unleased mineral interest in the land including the proposed bottom hole location or has a right to drill this well at this location pursuant to a contract with an owner of a working interest or unleased mineral interest, or to a voluntary pooling agreement or a compulsory pooling order heretofore entered by the division.</i></p> <p><i>If this well is a horizontal well, I further certify that this organization has received the consent of at least one lessee or owner of a working interest or unleased mineral interest in each tract (in the target pool or formation) in which any part of the well's completed interval will be located or obtained a compulsory pooling order from the division.</i></p> <p style="text-align: right;"><i>Shelly Bowen</i>      3/4/2026</p>	<p><b>SURVEYOR CERTIFICATIONS</b></p> <p><i>I hereby certify that the well location shown on this plat was plotted from the field notes of actual surveys made by me or under my supervision, and that the same is true and correct to the best of my belief.</i></p> <div style="text-align: center;">  </div>
Signature Shelly Bowen	Signature and Seal of Professional Surveyor
Date 3/4/2026	23782      July 30, 2025
Printed Name shelly.bowen@coterra.com	Certificate Number      Date of Survey
Email Address	

*Note: No allowable will be assigned to this completion until all interest have been consolidated or a non-standard unit has been approved by the division.*

Property Name SOMBRERO STATE COM	Well Number 221H	Drawn By N.R. 07-31-25	Revised By
-------------------------------------	---------------------	---------------------------	------------

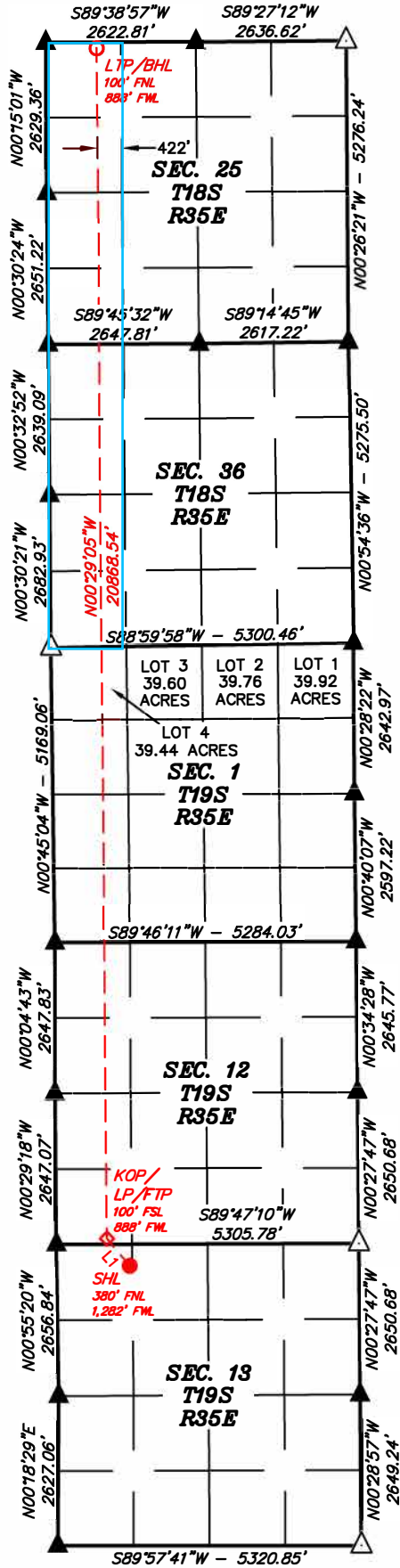

- = SURFACE HOLE LOCATION
- ◇ = KICK OFF POINT/LANDING POINT/FIRST TAKE POINT
- = LAST TAKE POINT/BOTTOM HOLE LOCATION
- ▲ = SECTION CORNER LOCATED
- △ = SECTION CORNER RE-ESTABLISHED (Not Set on Ground.)

**NOTE:**

- Distances referenced on plat to section lines are perpendicular.
- Bearings, Distances, Coordinates and Areas are based on the New Mexico Coordinate Grid System of 1983, East Zone, in U.S. Feet.
- Section breakdown information for this plat may be obtained from Uintah Engineering & Land Surveying.

LINE TABLE		
LINE	DIRECTION	LENGTH
L1	N39°56'48"W	624.08'

NAD 83 (SURFACE HOLE LOCATION)	
LATITUDE = 32°40'00.45"	(32.666790°)
LONGITUDE = -103°24'54.62"	(-103.415172°)
NAD 27 (SURFACE HOLE LOCATION)	
LATITUDE = 32°40'00.00"	(32.666668°)
LONGITUDE = -103°24'52.86"	(-103.414684°)
STATE PLANE NAD 83 (N.M. EAST)	
N: 607531.41'	E: 823882.48'
STATE PLANE NAD 27 (N.M. EAST)	
N: 607468.21'	E: 782701.92'

NAD 83 (KOP/LP/FTP)	
LATITUDE = 32°40'05.21"	(32.668115°)
LONGITUDE = -103°24'59.26"	(-103.416461°)
NAD 27 (KOP/LP/FTP)	
LATITUDE = 32°40'04.77"	(32.667992°)
LONGITUDE = -103°24'57.50"	(-103.415972°)
STATE PLANE NAD 83 (N.M. EAST)	
N: 608009.86'	E: 823481.77'
STATE PLANE NAD 27 (N.M. EAST)	
N: 607946.64'	E: 782301.24'

NAD 83 (LTP/BHL)	
LATITUDE = 32°43'31.70"	(32.725471°)
LONGITUDE = -103°24'59.21"	(-103.416449°)
NAD 27 (LTP/BHL)	
LATITUDE = 32°43'31.26"	(32.725349°)
LONGITUDE = -103°24'57.45"	(-103.415957°)
STATE PLANE NAD 83 (N.M. EAST)	
N: 628877.65'	E: 823305.22'
STATE PLANE NAD 27 (N.M. EAST)	
N: 628813.97'	E: 782125.42'



Sante Fe Main Office  
Phone: (505) 476-3441

General Information  
Phone: (505) 629-6116

Online Phone Directory  
<https://www.emnrd.nm.gov/ocd/contact-us>

**State of New Mexico**  
**Energy, Minerals and Natural Resources**  
**Oil Conservation Division**  
**1220 S. St Francis Dr.**  
**Santa Fe, NM 87505**

Form APD Comments

Permit 410012

**PERMIT COMMENTS**

Operator Name and Address: Coterra Energy Operating Co. [215099] 6001 Deauville Blvd Midland, TX 79706	API Number: 30-025-56025
	Well: SOMBRERO STATE COM #221H

Created By	Comment	Comment Date
jeffrey.harrison	Submitted as defining well	3/10/2026

Sante Fe Main Office  
Phone: (505) 476-3441

General Information  
Phone: (505) 629-6116

Online Phone Directory  
<https://www.emnrd.nm.gov/ocd/contact-us>

**State of New Mexico**  
**Energy, Minerals and Natural Resources**  
**Oil Conservation Division**  
**1220 S. St Francis Dr.**  
**Santa Fe, NM 87505**

Form APD Conditions

Permit 410012

**PERMIT CONDITIONS OF APPROVAL**

Operator Name and Address: Coterra Energy Operating Co. [215099] 6001 Deauville Blvd Midland, TX 79706	API Number: 30-025-56025
	Well: SOMBRERO STATE COM #221H

OCD Reviewer	Condition
jeffrey.harrison	No additives containing PFAS chemicals will be added to the drilling fluids or completion fluids used during drilling, completions, or recompletions operations.
jeffrey.harrison	Cement must be in place for at least 8 hours and achieve a minimum compressive strength of 500 psi before performing further operations on the well.
jeffrey.harrison	Cement is required to circulate on both surface and intermediate1 strings of casing.
jeffrey.harrison	If the method of isolation was not by circulation, a CBL must be performed; if strata isolation is not achieved, then remediation will be required before further operations.
jeffrey.harrison	File As Drilled C-102 and a directional Survey with C-104 completion packet.
jeffrey.harrison	Notify the OCD 24 hours prior to casing & cement.
jeffrey.harrison	A [C-103] Sub. Drilling (C-103N) is required within (10) days of spud.
jeffrey.harrison	Oil base muds are not to be used until fresh water zones are cased and cemented providing isolation from the oil or diesel. This includes synthetic oils. Oil based mud, drilling fluids and solids must be contained in a steel closed loop system.
jeffrey.harrison	Once the well is spud, to prevent ground water contamination through whole or partial conduits from the surface, the operator shall drill without interruption through the fresh water zone or zones and shall immediately set in cement the water protection string.

**1. Geological Formations**

TVD of target 9,570  
MD at TD 30,212

Pilot Hole TD N/A  
Deepest expected fresh water

Formation	Depth (TVD) from KB	Water/Mineral Bearing/Target Zone	Hazards
Rustler	1740	N/A	
Top of Salt	2000	N/A	
Base Salt	3098	N/A	
Yates	3256	N/A	
Seven Rivers	3670	N/A	
Queen	4416	N/A	
Cherry Canyon	5706	N/A	
Brushy Canyon	5920	N/A	
Bone Spring	7310	Hydrocarbons	
1st Bone Spring Sand	9098	Hydrocarbons	
2nd Bone Spring Carbonate	9238	Hydrocarbons	
2nd Bone Spring Sand	9282	Hydrocarbons	
2nd Bone Spring Sand - Target	9570	Hydrocarbons	

**2. Casing Program**

Hole Size	Casing Depth From	Casing Depth To	Setting Depth TVD	Casing Size	Weight (lb/ft)	Grade	Conn.	SF Collapse	SF Burst	SF Tension
17 1/2	0	1839	1839	13-3/8"	54.50	J-55	ST&C	1.42	3.44	5.13
12 1/4	0	3123	3123	9-5/8"	36.00	J-55	LT&C	1.21	2.10	4.03
8 1/2	0	9053	9053	7"	29.00	P-110	BT&C	2.01	2.65	4.85
8 1/2	9053	30212	9570	5-1/2"	20.00	P-110	BT&C	2.48	2.76	61.99
BLM Minimum Safety Factor								1.125	1	1.6 Dry 1.8 Wet

TVD was used on all calculations.  
All casing strings will be tested in accordance with 43 CFR 3172.

Cimarex Energy Co., Sombrero State Com 221H

	Y or N
Is casing new? If used, attach certification as required in Onshore Order #1	Y
Does casing meet API specifications? If no, attach casing specification sheet.	Y
Is premium or uncommon casing planned? If yes attach casing specification sheet.	N
Does the above casing design meet or exceed BLM's minimum standards? If not provide justification (loading assumptions, casing design criteria).	Y
Will the intermediate pipe be kept at a minimum 1/3 fluid filled to avoid approaching the collapse pressure rating of the casing?	Y
Is well located within Capitan Reef?	N
If yes, does production casing cement tie back a minimum of 50' above the Reef?	N
Is well within the designated 4 string boundary.	N
Is well located in SOPA but not in R-111-P?	N
If yes, are the first 2 strings cemented to surface and 3rd string cement tied back 500' into previous casing?	N
Is well located in R-111-P and SOPA?	N
If yes, are the first three strings cemented to surface?	N
Is 2nd string set 100' to 600' below the base of salt?	N
Is well located in high Cave/Karst?	N
If yes, are there two strings cemented to surface?	N
(For 2 string wells) If yes, is there a contingency casing if lost circulation occurs?	N
Is well located in critical Cave/Karst?	N
If yes, are there three strings cemented to surface?	N
Is AC Report included?	Y

**3. Cementing Program**

Casing	# Sks	Wt. lb/gal	Yld ft3/sack	H2O gal/sk	500# Comp. Strength (hours)	Slurry Description
Surface	891	13.50	1.72	9.15	15.5	Lead: Class C + Bentonite
	239	14.80	1.34	6.32	9.5	Tail: Class C + LCM
Intermediate	520	12.90	1.88	9.65	12	Lead: 35:65 (Poz:C) + Salt + Bentonite
	183	14.80	1.34	6.32	9.5	Tail: Class C + LCM
Production	320	10.30	3.64	22.18		Lead: Tuned Light + LCM
	5594	14.20	1.30	5.86	14:30	Tail: 50:50 (Poz:H) + Salt + Bentonite + Fluid Loss + Dispersant + SMS

Casing String	TOC	% Excess
Surface		45
Intermediate		61
Production	2923	25

Cimarex request the ability to perform casing integrity tests after plug bump of cement job.

**4. Pressure Control Equipment**

	A variance is requested for the use of a diverter on the surface casing. See attached for schematic.
--	--

BOP installed and tested before drilling which hole?	Size	Min Required WP	Type		Tested To
<b>12 1/4</b>	<b>13 5/8</b>	<b>10M</b>	Annular	5M	100% of working pressure
			Blind Ram		
			Pipe Ram		
			Double Ram	X	
			Other		
<b>8 1/2</b>	<b>13 5/8</b>	<b>10M</b>	Annular	5M	100% of working pressure
			Blind Ram		10M
			Pipe Ram	X	
			Double Ram	X	
			Other		

X	Formation integrity test will be performed per Onshore Order #2. On Exploratory wells or on that portion of any well approved for a 5M BOPE system or greater, a pressure integrity test of each casing shoe shall be performed. Will be tested in accordance with Onshore Oil and Gas Order #2 III.B.1.i.
X	A variance is requested for the use of a flexible choke line from the BOP to Choke Manifold. See attached for specs and hydrostatic test chart.
N	Are anchors required by manufacturer?

**5. Mud Program**

Depth	Type	Weight (ppg)	Viscosity	Water Loss
0' to 1839'	Fresh Water	7.83 - 8.33	28	N/C
1839' to 3123'	Brine Water	9.80 - 10.30	30-32	N/C
3123' to 30212'	Oil Based Mud	8.50 - 9.00	50-70	N/C

Sufficient mud materials to maintain mud properties and meet minimum lost circulation and weight increase requirements will be kept on location at all times.

What will be used to monitor the loss or gain of fluid?	PVT/Pason/Visual Monitoring
---	-----------------------------

**6. Logging and Testing Procedures**

Logging, Coring and Testing	
X	Will run GR/CNL from TD to surface (horizontal well – vertical portion of hole). Stated logs run will be in the Completion Report and submitted to the BLM.
	No logs are planned based on well control or offset log information.
	Drill stem test?
	Coring?

Additional Logs Planned	Interval
-------------------------	----------

**7. Drilling Conditions**

Condition	
BH Pressure at deepest TVD	4478 psi
Abnormal Temperature	No

Hydrogen Sulfide (H2S) monitors will be installed prior to drilling out the surface shoe. If H2S is detected in concentrations greater than 100 ppm, the operator will comply with the provisions of Onshore Oil and Gas Order #6. If Hydrogen Sulfide is encountered, measured values and formations will be provided to the BLM.

X	H2S is present
X	H2S plan is attached

**8. Other Facets of Operation**

**9. Wellhead**

1. The multi-bowl wellhead will be installed by a vendor representative. A copy of the installation instructions has been sent to the BLM field office.
2. A packoff will be installed after running and cementing the production casing. This packoff will be tested to 10K psi.

BOPE Additional Information & Testing

1. After running the first string of casing, a 10M BOP/BOPE system with 5M annular will be installed. BOPs will be tested according to Onshore Order #2. BOPE will be tested to full rated pressure (10K for all BOPE except the annular, which is tested to 5K). For the low test, the system will be tested to 250 psi.
2. All BOP equipment will be tested utilizing a conventional test plug.
3. A remote kill line is included in the BOPE system
4. All casing strings will be tested per Onshore Order #2, to 0.22 psi/ft or 1,500 psi, whichever is greater, not to exceed 70% of casing burst.
5. If well conditions dictate, conventional slips will be set and BOPE will be tested to appropriate pressures based on permitted pressure requirements.

Additional Well Control Notes

1. In the event wellbore pressure encroaches to the maximum rated pressure of the annular, primary pressure control will be switched to the higher rated components (i.e., switch from annular to pipe rams) – upper pipe rams will be closed, and the annular opened in order to not exceed maximum rated pressures.

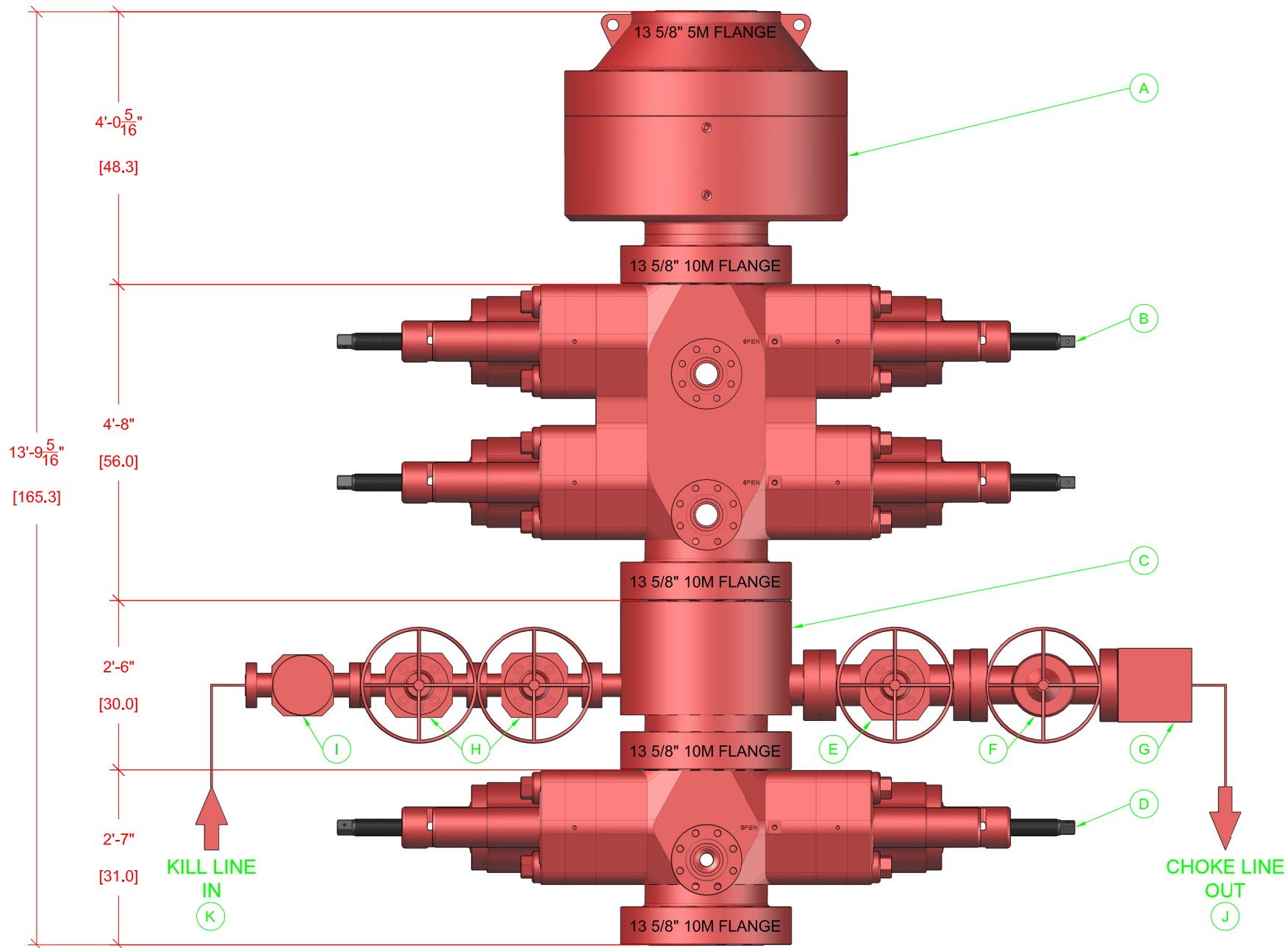

**BOP EQUIPMENT INFORMATION**

DESCRIPTION	MODEL	QTY	ITEM	DESCRIPTION	MODEL	QTY
ANNULAR BOP	13 5/8" 5M	1	G	STUDDED BLOCK	4 1/2" 10M	1
DOUBLE RAM BOP	13 5/8" 10M TYPE-U	1	H	GATE VALE	2 1/2" 10M FC MANUAL	2
MUD CROSS	13 5/8" 10M	1	I	CHECK VALVE	2 1/2" 10M	1
SINGLE RAM BOP	13 5/8" 10M TYPE-U	1	J	CHOKE HOSE	4 1/2" 10M	1
GATE VALVE	4 1/2" 10M FC MANUAL	1	K	KILL HOSE	2 1/2" 10M	1
HCR VALVE	4 1/2" 10M HCR	1	L			

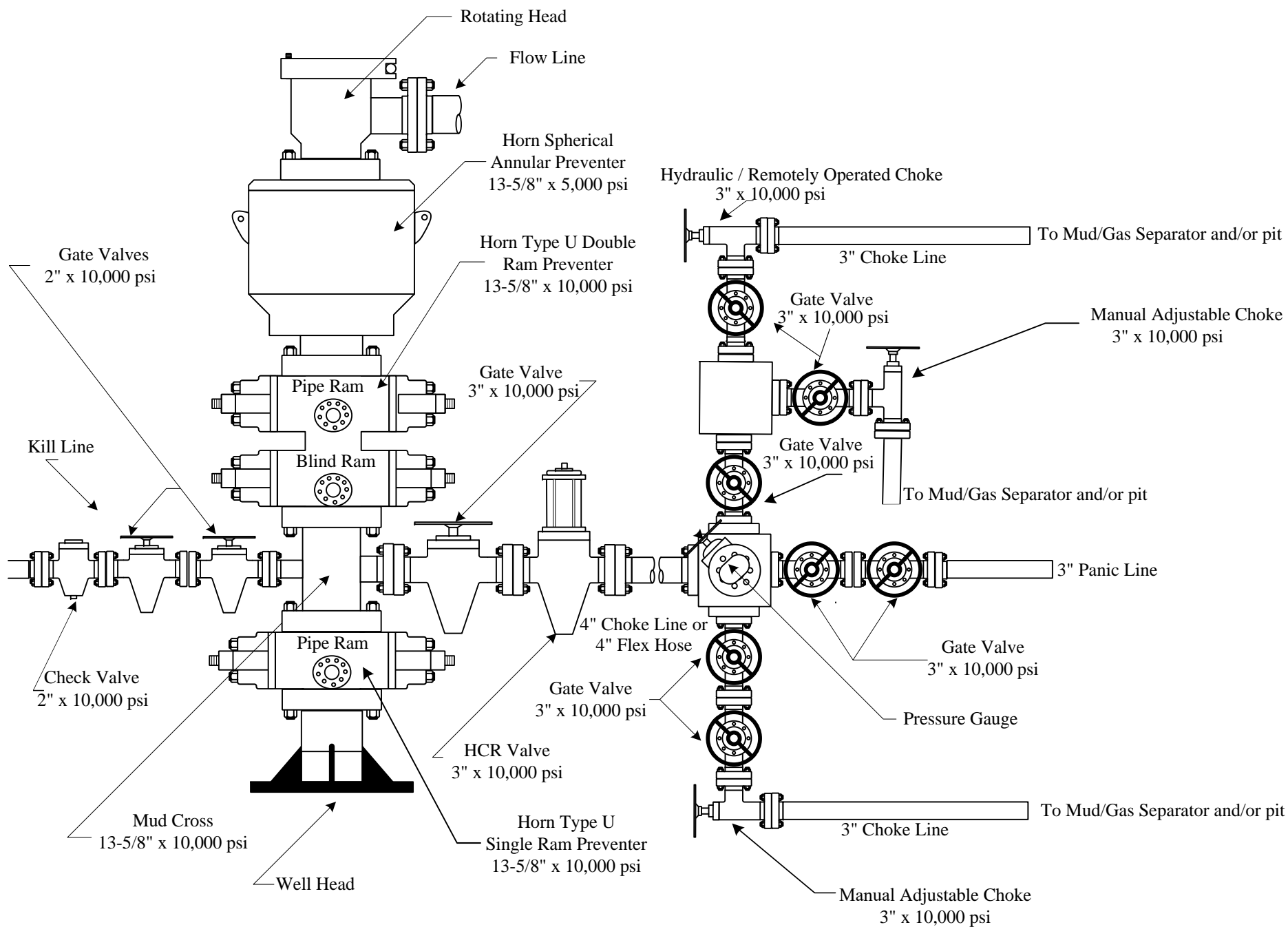



CERTIFICATE OF QUALITY

LTYY/QR-5.7.1-19B

No: LT2024-156-001

Customer Name			
Product Name	Choke And Kill Hose		
Product Specification	3"×10000psi×35ft (10.67m)	Quantity	1PCS
Serial Number	VTC-7660257	FSL	FSL3
customer number	PO890145-001	Standard	API Spec 16C 3 <sup>rd</sup> edition
Temperature Range	-29℃ ~+121℃	Inspection date	2024.09.03

Inspection Items	Inspection results
Appearance Checking	In accordance with API Spec 16C 3 <sup>rd</sup> edition
Size and Lengths	In accordance with API Spec 16C 3 <sup>rd</sup> edition
Dimensions and Tolerances	In accordance with API Spec 16C 3 <sup>rd</sup> edition
End Connections: 4-1/16"×10000psi Integral flange for sour gas service	In accordance with API Spec 6A 21 <sup>st</sup> edition
End Connections: 4-1/16"×10000psi Integral flange for sour gas service	In accordance with API Spec 17D 3 <sup>rd</sup> edition
Hydrostatic Testing	In accordance with API Spec 16C 3 <sup>rd</sup> edition
product Marking	In accordance with API Spec 16C 3 <sup>rd</sup> edition

Inspection conclusion	The inspected items meet standard requirements of API Spec 16C 3 <sup>rd</sup> edition
-----------------------	--

Remarks	16C-0403 
---------	--

Approver	Jane C	Auditor	Alice D	Inspector	Leo W
----------	--------	---------	---------	-----------	-------

LUOHE LETONE HYDRAULICS TECHNOLOGY CO.,LTD	
--	---



HYDROSTATIC TESTING REPORT

LTYT/QR-5.7.1-28

No: 24090301

Product Name	Choke And Kill Hose	Standard	API Spec 16C 3 <sup>rd</sup> edition
Product Specification	3"×10000psi×35ft (10.67m)	Serial Number	VTC-7660257
Inspection Equipment	MTU-BS-1600-3200-E	Test medium	Water
customer number	PO890145-001	Inspection Date	2024.08.30

Rate of length change

Standard requirements	At working pressure ,the rate of length change should not more than ±2%
Testing result	10000psi (69.0MPa) ,Rate of length change 0.6%

Hydrostatic testing

Standard requirements	At 1.5 times working pressure, the initial pressure-holding period of not less than three minutes, the second pressure-holding period of not less than one hour, no leakage.
Testing result	15000psi (103.5MPa), 3 min for the first time, 60 min for the second time, no leakage

Graph of pressure testing:

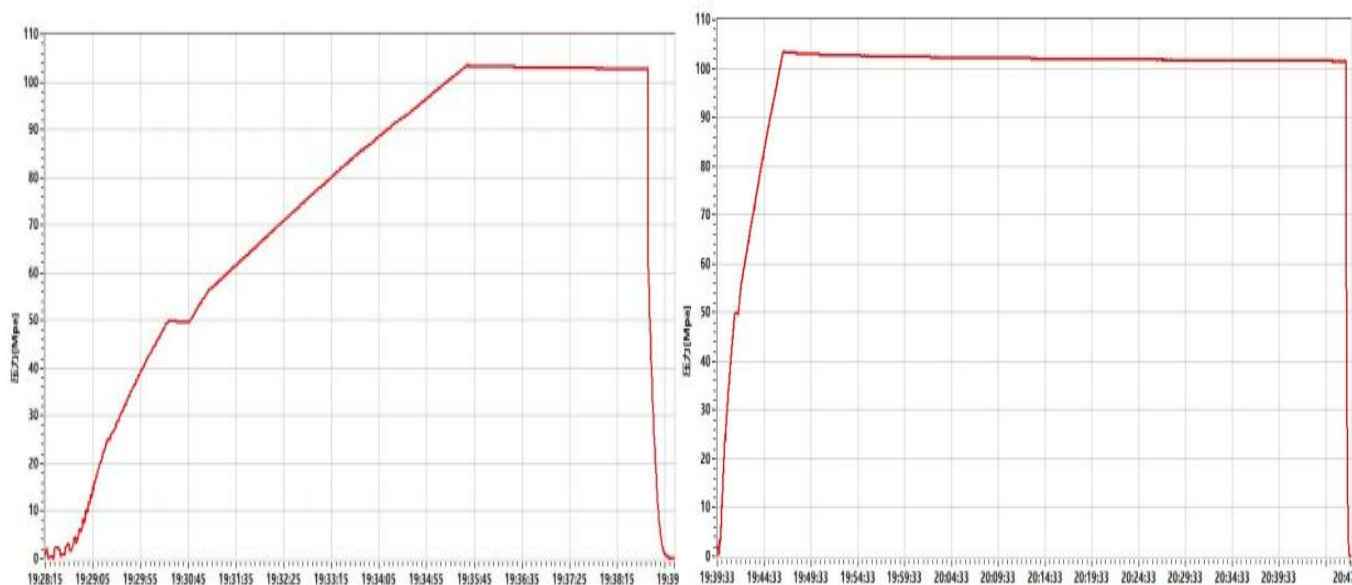

Conclusion	The inspected items meet standard requirements of API Spec 16C 3 <sup>rd</sup> edition		16C-0403	
------------	--	--	----------	--

Approver	Jane C	Auditor	Alice D	Inspector	Leo W
----------	--------	---------	---------	-----------	-------

LUOHE LETONE HYDRAULICS TECHNOLOGY CO.,LTD	
--	--



CERTIFICATE OF CONFORMANCE

№:LT24090307

Product Name: Choke And Kill Hose

Product Specification: 3"×10000psi×35ft (10.67m)

Serial Number: VTC-7660257

customer number: PO890145-001

End Connections: 4-1/16"×10000psi Integral flange for sour gas service

The Choke And Kill Hose assembly was produced by LUOHE LETONE HYDRAULICS TECHNOLOGY CO.,LTD.in Sep,2024, and inspected by LUOHE LETONE HYDRAULICS TECHNOLOGY CO.,LTD. according to API Spec 16C 3<sup>rd</sup> edition on Sep 3, 2024. The overall condition is good. This is to certify that the Choke And Kill Hose complies with all current standards and specifications for API Spec 16C 3<sup>rd</sup> edition .

QC Manager: Jane C

Date:Sep 3, 2024

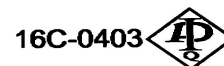

LUOHE LETONE HYDRAULICS TECHNOLOGY CO.,LTD	
--	--

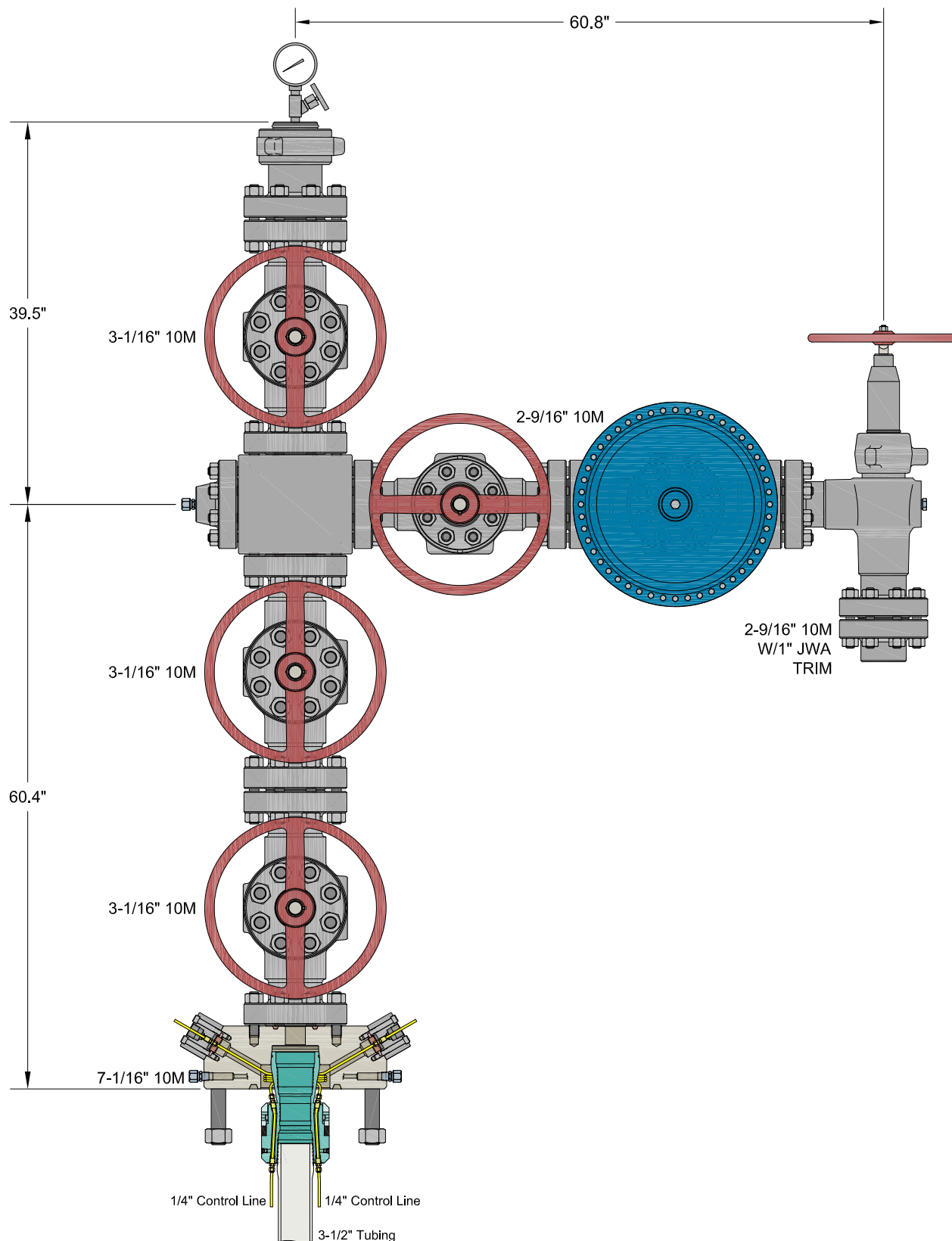

INFORMATION CONTAINED HEREIN IS THE PROPERTY OF CACTUS WELLHEAD, LLC. REPRODUCTION, DISCLOSURE, OR USE THEREOF IS PERMISSIBLE ONLY AS PROVIDED BY CONTRACT OR AS EXPRESSLY AUTHORIZED BY CACTUS WELLHEAD, LLC.

ALL DIMENSIONS APPROXIMATE

# CACTUS WELLHEAD LLC

CIMAREX  
HOBBS, NM

7-1/16" 10M x 3-1/16" x 2-9/16" 10M Production Tree Assembly  
With 7-1/16" 10M x 3-1/16" 10M T40-CCL Tubing Head Adapter  
And 7-1/16" 3-1/2" T40-CCL Tubing Hanger

DRAWN	VJK	05SEP23
APPRV		
DRAWING NO.	HBE0001018	

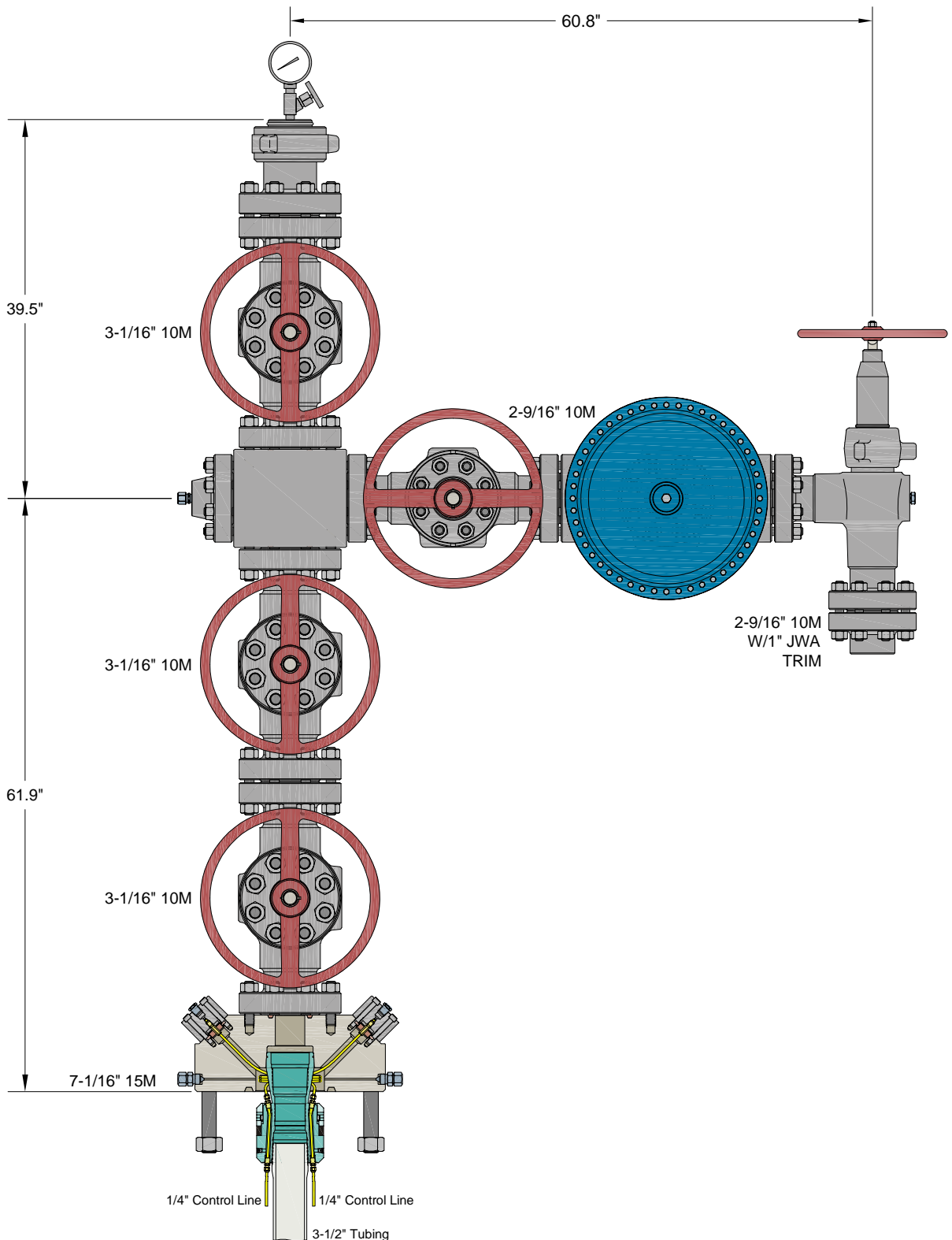

INFORMATION CONTAINED HEREIN IS THE PROPERTY OF CACTUS WELLHEAD, LLC. REPRODUCTION, DISCLOSURE, OR USE THEREOF IS PERMISSIBLE ONLY AS PROVIDED BY CONTRACT OR AS EXPRESSLY AUTHORIZED BY CACTUS WELLHEAD, LLC.

ALL DIMENSIONS APPROXIMATE

# CACTUS WELLHEAD LLC

CIMAREX  
HOBBS, NM

7-1/16" 15M x 3-1/16" x 2-9/16" 10M Production Tree Assembly  
With 7-1/16" 15M x 3-1/16" 10M T40-CCL Tubing Head Adapter  
And 7-1/16" 3-1/2" T40-CCL Tubing Hanger

DRAWN	VJK	13DEC23
APPRV		
DRAWING NO.	HBE0001018	



**Cactus**

**Quotation**

**Quote Number : HBE0001018**

Hobbs, NM  
4120 W Carlsbad Hwy  
Hobbs NM 88240  
Phone: 817-682-8336

Date: 09/08/2023  
Valid For 30 Days

**Page 1 of 5**

**Bill To:** 7050

CIMAREX  
ATTN: DAVID SHAW  
202 S CHEYENNE AVENUE SUITE 1000  
TULSA OK 74103  
US

**Ship To:** 1016

2023 PRICING REVIEW  
202 S Cheyenne Ave Ste 1000  
Tulsa OK 74103-3001  
US

**Quantity Price Ext Price**

CIMAREX

HOBBS, NM

PRODUCTION TREE ASSEMBLY  
7-1/16" 10M X 3-1/16" 10M X 2-9/16" 10M  
OPTIONAL 15M ADAPTER

**QUOTATION SUMMARY:**

- PRODUCTION TREE ASSEMBLY - \$49,338.02

**CACTUS CONTACT:**

RILEY STAFFORD / MIKE SPINKS  
OFFICE: 405.708.7217 (RILEY) / 713.396.5762 (MIKE)  
MOBILE: 405.445.2222 (RILEY) / 832.691.7724 (MIKE)  
EMAIL: riley.stafford@cactuswellhead.com / mike.spinks@cactuswellhead.com

DUE TO VOLATILITY IN THE STEEL MARKET, PRICING FOR ITEMS MADE FROM NICKEL ALLOYS (EX. 410SS, 17-4PHSS, INCONEL, ETC.) WILL BE VALID FOR TWO WEEKS. CW WILL REVIEW AND ADJUST, IF NECESSARY, AT ORDER PLACEMENT.

PREMIUM THREADED CASING HANGERS/RUNNING TOOLS & CUSTOMER SPECIFIC EQUIPMENT ARE NON-CANCELABLE AND MAY REQUIRE A PURCHASE ORDER (PO) PRIOR TO MANUFACTURING.

SUPPLY CHAIN PRICING IS BASED UPON A 135 DAY DELIVERY ARO. EXPEDITED PRICING CAN BE PROVIDED UPON REQUEST. PRICES ARE F.O.B. CACTUS BOSSIER CITY, LA. THE FOLLOWING QUOTATION DOES NOT INCLUDE APPLICABLE MILEAGE AND SERVICE CHARGES THAT MAY BE CHARGED AT TIME OF INVOICING.

**Cactus**
**Quotation**
**Quote Number : HBE0001018**

 Hobbs, NM  
 4120 W Carlsbad Hwy  
 Hobbs NM 88240  
 Phone: 817-682-8336

Date: 09/08/2023

Valid For 30 Days

**Page 2 of 5**

		Quantity	Price	Ext Price
<b>PRODUCTION TREE ASSEMBLY</b>				
1	124314P2 ADPT,TBGHD,CW,T40-CCL,7-1/16 10M STD X 3-1/16 10M STD,W/TWO #14 DHCV W/1/4 LP INLETS,10000 PSI MAX WP,TEMP PU,MATL EE,PSL2,PR2	1.00	4,830.00	4,830.00
2	120242MV VLV,CW,SB100,3-1/16 10M FE BB/EE-0,5 (API 6A LU BB/EE-0,5 PSL3 PR1) QPQ TRIM, API 6A PR1 SECTION 10.5.2 (BORE VENT HOLE)	1.00	4,343.00	4,343.00
3	120242MV VLV,CW,SB100,3-1/16 10M FE BB/EE-0,5 (API 6A LU BB/EE-0,5 PSL3 PR1) QPQ TRIM, API 6A PR1 SECTION 10.5.2 (BORE VENT HOLE)	1.00	4,343.00	4,343.00
4	128365 CRSS,STD,AOZE,3-1/16 10M X 2-9/16 10M,6A-LU-EE-3	1.00	2,650.00	2,650.00
5	120242MV VLV,CW,SB100,3-1/16 10M FE BB/EE-0,5 (API 6A LU BB/EE-0,5 PSL3 PR1) QPQ TRIM, API 6A PR1 SECTION 10.5.2 (BORE VENT HOLE)	1.00	4,343.00	4,343.00
6	142800 TREETCAP,NEWAY,BHTA,B15A,3-1/16 10M X 3-1/2 EU ILT,W/1/2 NPT & 3.06 MIN BORE,MONOGRAMMED,TEMP PU,MATL EE,PSL2	1.00	1,270.00	1,270.00
7	BX154 RING GASKET,BX154,3-1/16 10/15/20M	5.00	10.44	52.20
8	780077-20E1 STUD,ALL-THD W/2 HVY HEX NUTS,BLK,1-8UNC X 7,API 20E BSL-1 ASTM A193 GR B7 ALL THREAD STUD W/2 API 20E BSL-1 ASTM A194 GR 2H HEAVY HEX NUTS,NO PLATING	16.00	19.83	317.28
9	132879 FLG,BLIND,AOZE,3-1/16 10M X 1/2 NPT,W/HUB,TEMP LU,MATL EE,PSL3	1.00	495.00	495.00
10	100048 FTG,GRS,VENTED CAP,1/2 NPT,4140 -50F W/ELECTROLESS NICKEL COATING NACE,K-MONEL BALL,INCONEL X-750 SPRING	1.00	59.74	59.74
11	115900MV VLV,CW,SB100,2-9/16 10M FE BB/EE-0,5 (API 6A LU BB/EE-0,5 PSL2 PR2) QPQ TRIM, API 6A PR2 ANNEX F (BORE VENT HOLE)	1.00	3,285.00	3,285.00
12	128567 VLV/ACT,OMNI,FS-R,2-9/16 10M FE EE HF C/W MODEL DX-18 DIAPHRAGM PNEUMATIC ACTUATOR, FORGED BODY, REVERSE ACTING SLAB GATE, FLOATING SEATS & DIRECTIONAL FLOW BODY BUSHING (FLOW FROM RIGHT TO LEFT): MAT'L CLASS EE, HARDFACE TRIM, TEMP PU (-20 TO 250 F), PSL-2, PR-2; ACTUATOR: MATERIAL CLASS BB, TEMP P (-20F TO 180F) PR-2 (FC TYPE) W/MANUAL OVERRIDE,ACTUATOR REQUIRES 112 PSI TO OPEN AT FULL 10,000 PSI	1.00	8,292.00	8,292.00
13	130652 CHOKE,ADJ,HOE,H2,2-9/16 10M FE X FE ALLOY BDY,3" NOMINAL,W/ 2" SSTC TRIM,H2S SERVICE,API MONOGRAMMED,PSL-2 PR-2 TEMP-PU MATL-EE-1.5	1.00	7,500.00	7,500.00
14	120734 FLG,COMP,AOZE,2-9/16 10M X 2-7/8 EU,5000 PSI MAX WP,TEMP LU,PSL3,PR1	1.00	399.00	399.00



**Cactus**

**Quotation**

**Quote Number : HBE0001018**

Hobbs, NM  
 4120 W Carlsbad Hwy  
 Hobbs NM 88240  
 Phone: 817-682-8336

Date: 09/08/2023  
 Valid For 30 Days

**Page 3 of 5**

		Quantity	Price	Ext Price
15	BX153 RING GASKET,BX153,2-9/16 10/15/20M	5.00	11.54	57.70
16	780067-20E1 STUD,ALL-THD W/2 HVY HEX NUTS,BLK,7/8-9UNC X 6-1/2,API 20E BSL-1 ASTM A193 GR B7 ALL THREAD STUD W/2 API 20E BSL-1 ASTM A194 GR 2H HEAVY HEX NUTS,NO PLATING	24.00	14.70	352.80
17	135166 TBGHGR,CW,T40-CCL,7-1/16 X 3-1/2 EU API MOD BOX BTM X 3-1/2 EU BOX TOP,W/3 HBPV THD,W/ TWO 1/4 CCL & DOVETAIL SEAL,CF 124316P2,10000 PSI MAX WP,17-4PH SS,TEMP PU,MATL FF-0,5,PSL2,PR2	1.00	4,490.00	4,490.00
18	BX156 RING GASKET,BX156,7-1/16 10/15/20M	1.00	62.48	62.48
19	NVS NEEDLE VALVE,MFS,1/2 NPT MXF,10M PSI WP,CARBON STEEL BODY, 304/316SS STEM, TFE PACKING (NON-NACE)	1.00	61.16	61.16
20	PG10M PRESSURE GAUGE,10M,4-1/2 FACE, LIQUID FILLED,1/2 NPT	1.00	58.24	58.24
21	PRO Prorata Freight	0.75	2,768.56	2,076.42
				<b>49,338.02</b>

**OPTIONAL 15M ADAPTER**

22	124999P2 ADPT,TBGHD,CW,T40-CCL,7-1/16 15M STD X 3-1/16 10M STD,W/TWO #14 DHCV W/1/4 NPT INLET,10000 PSI MAX WP,TEMP PU,MAT'L EE,PSL2,PR2	0.00	7,423.00	0.00
				<b>0.00</b>

INFORMATION CONTAINED HEREIN IS THE PROPERTY OF CACTUS WELLHEAD, LLC. REPRODUCTION, DISCLOSURE, OR USE THEREOF IS PERMISSIBLE ONLY AS PROVIDED BY CONTRACT OR AS EXPRESSLY AUTHORIZED BY CACTUS WELLHEAD LLC

For Acceptance of this Quotation  
 Please Contact Ph: 713-626-8800  
 sales@cactuswellhead.com

<b>Matl:</b>	47,261.60
<b>Labor:</b>	0.00
<b>Misc:</b>	2,076.42
<b>Sales Tax:</b>	0.00
<b>Total:</b>	<b>49,338.02</b>

**Cactus**

## Quotation

**Quote Number : HBE0001018**

Hobbs, NM  
4120 W Carlsbad Hwy  
Hobbs NM 88240  
Phone: 817-682-8336

**Date: 09/08/2023**
**Valid For 30 Days**
**Page 4 of 5**
**CACTUS WELLHEAD, LLC PURCHASE TERMS AND CONDITIONS**

1. **ACCEPTANCE:** Acceptance of Cactus Wellhead, LLC (herein: Company) Purchase Terms and Conditions (herein: CACTUS Purchase Terms) shall be deemed effective upon shipment of the Products and/or rendering of Services which are the subject of an order by Customer (defined as the party purchasing CACTUS Products and or Services referred on the invoice). Any proposal made by Customer for additional or different terms and conditions or any attempt by Customer to vary in any degree any of the terms and conditions of CACTUS Purchase Terms is hereby rejected.
2. **PRICING:** Each Product and Service shall be invoiced at (and Customer shall pay) the respective price shown on the reverse side hereof, or if no price is shown on the reverse side hereof, at the price shown in the current price list of Company. In addition, Customer shall pay any and all additional charges for mileage, transportation, freight, packing and other related charges, as well as any federal, state or local tax, excise, or charge applicable on the sale, transportation, or use of Products and Services, unless otherwise specified.
3. **TERMS OF PAYMENT:** Customer agrees to pay Company any and all payments due on or before thirty (30) days from invoice date at the designated address of Company. Amounts unpaid after such thirty (30) day period shall bear interest at the lesser of (i) one and one-half percent (1½%) per month or (ii) the maximum rate allowed by law. Customer shall also pay any and all of Company's attorney's fees and court costs if any amounts hereunder are collected by an attorney or through legal proceedings. Company reserves the right, among other remedies, either to terminate this agreement or to suspend further deliveries upon failure of Customer to make any payment as provided herein.
4. **LIMITED WARRANTY.** COMPANY MAKES NO WARRANTY, EXPRESSED OR IMPLIED, AS TO THE MERCHANTABILITY, FITNESS FOR PURPOSE, DESCRIPTION, QUALITY, PRODUCTIVENESS, ACCURACY OR ANY OTHER MATTER WITH RESPECT TO PRODUCTS OR SERVICES, ALL SUCH WARRANTIES BEING HEREBY SPECIFICALLY AND EXPRESSLY DISCLAIMED BY COMPANY. COMPANY MAY OFFER TECHNICAL ADVICE OR ASSISTANCE WITH REGARD TO THE PRODUCTS AND SERVICES BASED ON LABORATORY AND/OR FIELD EXPERIENCE AND CUSTOMER UNDERSTANDS AND AGREES THAT SUCH ADVICE REPRESENTS ONLY GOOD FAITH OPINIONS AND DOES NOT CONSTITUTE A WARRANTY OR GUARANTEE. THE SOLE AND EXPRESS WARRANTY PROVIDED BY COMPANY IS TO WARRANT THAT THE PRODUCTS SOLD AS LISTED ON THE REVERSE SIDE HEREOF COMPLY WITH COMPANY'S SOLE SPECIFICATION AT THE DATE AND TIME OF MANUFACTURE. COMPANY MAKES NO WARRANTY THAT SUCH PRODUCTS SHALL MEET SUCH SPECIFICATION AT ANY TIME AFTER SHIPMENT OF PRODUCTS. USE OF SUCH PRODUCTS IS SPECIFICALLY NOT WARRANTED.
5. **REMEDY.** The exclusive remedy for this warranty for Products shall be limited to, in Company's sole discretion and judgment, the replacement of defective part(s), F.O.B. Company's plant (transportation, redesign, dismantling, disposal of material and installation are not included and shall be borne and paid for by Customer), or repair of defective part(s). The exclusive remedy for this warranty for Services shall be limited to the repeat of Services performed F.O.B. Company's plant (transportation, redesign, dismantling, disposal of material and installation are not included and shall be borne and paid for by Customer). Any such repeat of Services or replacement or repair of Products shall not include any materials not sold by Company hereunder, and specifically excludes any obligation by Company related to other property of the Customer or any property of third parties. Provided, however, Company may in its sole discretion, decide to instead give Customer credit memorandum for the amounts already paid by Customer to Company for such Product or Service. IN ANY EVENT AND NOTWITHSTANDING THE LANGUAGE TO THE CONTRARY HEREIN, CUSTOMER ACKNOWLEDGES THAT ANY CLAIM IT MAY HAVE ARISING OUT OF OR IN CONNECTION WITH ANY ORIGINAL PRODUCTS AND SERVICES, ANY REPLACEMENT PRODUCTS OR REPEAT OF SERVICES AND THESE CACTUS PURCHASE TERMS SHALL BE LIMITED TO AND NOT EXCEED THE AMOUNT CUSTOMER HAS ACTUALLY PAID TO COMPANY FOR SUCH PRODUCTS AND/OR SERVICES PURSUANT HERETO. If Customer fails to make any such claim within thirty (30) days after completion of Service or delivery of Products, Customer hereby waives (to the extent permitted by applicable law) any and all claims it may or does have with respect to such Products and Services. Unless Customer is an authorized reseller of Company, Company's liability in connection with Products and Services shall extend only to Customer. CUSTOMER HEREBY INDEMNIFIES AND HOLDS COMPANY (AND ITS AGENTS, REPRESENTATIVES, OFFICERS DIRECTORS AND EMPLOYEES) HARMLESS FOR ANY LOSS, EXPENSE OR DAMAGE (WHETHER OF CUSTOMER OR OF ANY THIRD PARTY) ARISING FROM OR IN CONNECTION WITH PRODUCTS AND SERVICES, INCLUDING WITHOUT LIMITATION ANY FAILURE OF SUCH PRODUCTS AND SERVICES TO CONFORM TO CUSTOMER'S ORDER OR SPECIFICATION OR ANY OTHER STANDARD, OR ANY NEGLIGENCE OR BREACH OF WARRANTY BY COMPANY WITH RESPECT TO ANYTHING DONE OR FAILED TO HAVE BEEN DONE BY COMPANY, IF AND TO THE EXTENT THAT SUCH LOSS, EXPENSE OR DAMAGE EXCEEDS THE AMOUNT CUSTOMER HAS ACTUALLY PAID COMPANY PURSUANT HERETO FOR SUCH PRODUCTS OR SERVICES.
6. **INSPECTION.** The results of any inspection or testing reported by the Company to Customer represents only good faith opinions and are not to be construed as warranties or guarantees of the quality, classification, merchantability, fitness for purpose, condition, or liability of any equipment or material that has been inspected or tested by the Company.
7. **INSURANCE.** Each party agrees to maintain comprehensive general liability insurance in the amount of \$1,000,000 each occurrence, \$2,000,000 general aggregate, and Workers Compensation insurance per statutory requirements providing coverage for the indemnity obligations in this agreement. The Company (and such of its affiliates as it shall designate) including their officers, directors, members, shareholders, partners, joint ventures, employees, agents and representatives shall be named as additional insureds under the policies of Customer on a primary basis to the extent of its indemnification obligations set forth in these CACTUS Purchase Terms, and the policies shall also provide a waiver of subrogation rights in favor of the Company (and such of its affiliates as it shall designate) and their officers, directors, members, shareholders, employees, agents and representatives. The provisions of this Section 7 shall apply and the obligation to maintain insurance of each party in the coverages and amounts set forth herein shall remain in force regardless and independent of the validity or enforceability of the indemnity provisions of Section 8, below; the obligation to obtain insurance is a separate and independent obligation. If the insurance required herein is more or less than allowed by prevailing law, the indemnity obligations in Section 8 below shall be effective only to the maximum extent permitted under applicable law.
8. **INDEMNIFICATION.** The following indemnifications and releases of liability will apply to any Products or Services provided under this contract. COMPANY AND CUSTOMER EXPRESSLY AGREE THAT, TO THE EXTENT REQUIRED BY APPLICABLE LAW TO BE EFFECTIVE, THE INDEMNITIES AND DISCLAIMERS OF WARRANTIES CONTAINED HEREIN ARE "CONSPICUOUS."
  - A. **Customer Indemnity Obligations.** Customer hereby releases Company from any liability for, and shall protect, defend, indemnify, and hold harmless Company, its parents, affiliates, subsidiaries, partners, joint owners, joint ventures, and its contractors and subcontractors of any tier, and the officers, directors, agents, representatives, employees, insurers, and consultants (specifically excluding any member of Customer Group) of all of the foregoing, and its and their respective successors, heirs and assigns ("Company Group") from and against all costs (including the payment of reasonable attorneys' fees), losses, liabilities, demands, causes of action, damages, or claims of every type and character ("Claims"), arising out of or resulting from or related, directly or indirectly, to (i) injury to, illness or death of Customer its parents, affiliates, subsidiaries, partners, joint owners, joint ventures, and its contractors and subcontractors of any tier, and the officers, directors, agents, representatives, employees, customers, insurers, invitees and consultants of all of the foregoing, and its and their respective successors, heirs and assigns ("Customer Group"), or (ii) loss of or damage to any property of any member of Customer Group, REGARDLESS OF THE CAUSE OF SUCH CLAIMS, INCLUDING THE NEGLIGENCE (WHETHER SOLE, JOINT OR CONCURRENT, ACTIVE OR PASSIVE) STRICT LIABILITY, OR ANY OTHER LEGAL FAULT OR RESPONSIBILITY OF ANY MEMBER OF COMPANY GROUP, BUT NOT IN THE CASE OF GROSS NEGLIGENCE OR WILLFUL MISCONDUCT OF ANY MEMBER OF COMPANY GROUP.
  - B. **Company Indemnity Obligations.** Company hereby releases Customer from any liability for, and shall protect, defend, indemnify, and hold harmless Customer from and against all Claims arising out of or resulting from or related, directly or indirectly, to (i) injury to, illness or death of any member of Company Group, or (ii) loss of or damage to any property of any member of Company Group, REGARDLESS OF THE CAUSE OF SUCH CLAIMS, INCLUDING THE NEGLIGENCE (WHETHER SOLE, JOINT OR CONCURRENT, ACTIVE OR PASSIVE) STRICT LIABILITY, OR ANY OTHER LEGAL FAULT OR RESPONSIBILITY OF ANY MEMBER OF CUSTOMER GROUP, BUT NOT IN THE CASE OF GROSS NEGLIGENCE OR WILLFUL MISCONDUCT OF ANY MEMBER OF COMPANY GROUP.
  - C. **Third Party Claims.** Notwithstanding the foregoing, to the extent of its negligence, Company and Customer shall each indemnify, defend and hold harmless from and against all Claims, of every type and character, which are asserted by third parties for bodily injury, death or loss or destruction of property or interests in property in any manner caused by, directly or indirectly resulting from, incident to, connected with or arising out of the work to be performed, Services to be rendered or Products or materials furnished to Customer. When personal injury, death or loss of or damage to property is the result of joint or concurrent negligence of Customer and Company, the indemnitor's duty of indemnification shall be in proportion to its allocable share of such negligence.
  - D. **Pollution.** Company agrees that it shall be totally responsible for, and shall protect, defend and indemnify, Customer for all losses, damages, claims, demands, costs, charges, and other expenses, including attorneys' fees, for any and all waste and/or hazardous substances which are in Company Group's exclusive possession and control and directly associated with Company Group's equipment and facilities, EVEN IF THE LOSSES, DAMAGES, CLAIMS, DEMANDS, COSTS, FEES, AND EXPENSES ARE CAUSED BY OR CONTRIBUTED TO BY THE NEGLIGENCE OF CUSTOMER GROUP. Customer shall assume all responsibility for, including control and removal of, and shall protect, defend and indemnify Company Group from and against all Claims arising directly or indirectly from all other pollution or contamination which may occur during the conduct of operations hereunder, including, but not limited to, that which may result from fire, blowout, cratering, seepage or any other uncontrolled flow of oil, gas, water or other substance, EVEN IF THE LOSSES, DAMAGES, CLAIMS, DEMANDS, COSTS, FEES, AND EXPENSES ARE CAUSED BY OR CONTRIBUTED TO BY THE NEGLIGENCE OF COMPANY GROUP.
  - E. **Wild Well.** Customer shall release Company Group of any liability for, and shall protect, defend and indemnify Company Group for any damages, expenses, losses, fines, penalties, costs, expert fees and attorneys' fees arising out of a fire, blow out, cratering, seepage or wild well, including regaining control thereof, debris removal and property restoration and remediation. THIS INDEMNITY APPLIES EVEN IF THE LOSSES, DAMAGES, CLAIMS, DEMANDS, COSTS, FEES, AND EXPENSES ARE CAUSED NEGLIGENCE (WHETHER SOLE, JOINT OR CONCURRENT, ACTIVE OR PASSIVE, ORDINARY OR GROSS) STRICT LIABILITY, OR ANY OTHER LEGAL FAULT OR RESPONSIBILITY OF ANY MEMBER OF COMPANY GROUP.
  - F. **Underground Damage.** Customer shall release Company Group of any liability for, and shall protect, defend and indemnify Company Group from and against any and all claims, liability and expenses resulting from operations related to the work under this agreement on account of injury to, destruction of, or loss or impairment of any property right in or to oil, gas or other mineral substance or water, if at the time of the act or omission causing such injury, destruction, loss or impairment said substance and not been reduced to physical possession above the surface of the earth, and for any loss or damage to any formation, strata, or reservoir beneath the surface of the earth. THIS INDEMNITY APPLIES EVEN IF THE LOSSES, DAMAGES, CLAIMS, DEMANDS, COSTS, FEES, AND EXPENSES ARE CAUSED NEGLIGENCE (WHETHER SOLE, JOINT OR CONCURRENT, ACTIVE OR PASSIVE, ORDINARY OR GROSS) STRICT LIABILITY, OR ANY OTHER LEGAL FAULT OR RESPONSIBILITY OF ANY MEMBER OF COMPANY GROUP.
  - G. The foregoing indemnities set forth in these CACTUS Purchase Terms are intended to be enforceable against the parties hereto in accordance with the express terms and scope hereof notwithstanding Texas' Express Negligence Rule or any similar directive that would prohibit or otherwise limit indemnities because of the negligence (whether sole, concurrent, active or passive, ordinary or gross) or other fault or strict liability of Company or Customer.
  - H. If a claim is asserted against one of the parties to this agreement which may give rise to a claim for indemnity against the other party hereto, the party against whom the claim is first asserted must notify the potential indemnitor in writing and give the potential indemnitor the right to defend or assist in the defense of the claim.
9. **RISK OF LOSS.**
  - A. Title and risk of loss shall pass to Customer upon delivery as specified in Article 11. Customer's receipt of any material delivered hereunder shall be an unqualified acceptance of, and a waiver by Customer of any and all claims with respect to, such material unless Customer gives Company written notice of claim within thirty (30) days after such receipt. Notwithstanding the foregoing, installation or use of materials or equipment shall unequivocally constitute irrevocable acceptance of said materials. Customer assumes all risk and liability for the results obtained by the use of any material or Products delivered hereunder in work performed by on behalf of Customer or in combination with other or substances. No claim of any kind, whether as to material delivered or for non-delivery of material, and whether or not based on negligence, shall be greater in amount than the purchase price of the

**Cactus**
**Quotation**
**Quote Number : HBE0001018**

 Hobbs, NM  
 4120 W Carlsbad Hwy  
 Hobbs NM 88240  
 Phone: 817-682-8336

Date: 09/08/2023

Valid For 30 Days

**Page 5 of 5**

material in respect of which such claim is made.

B. For Services, Company shall not be liable for loss or deterioration of any equipment and material of Customer under Company's control or stored on Company's premises after Company has completed its work if such loss or deterioration results from atmospheric condition, Act of God or other occurrence not within the reasonable control of Company.

10. **TERMINATION.** Company reserves the right to terminate the order at issue, or any part hereof, solely for its convenience at any time without cause with notice to Customer. Company shall have the right to cancel any unfilled order without notice to Customer in the event that Customer becomes insolvent, adjudicated bankrupt, petitions for or consents to any relief under any bankruptcy reorganization statute, violates a term of these CACTUS Purchase Terms, or is unable to meet its financial obligations in the normal course of business. In the event of such termination, Company shall immediately stop all work hereunder. Prior to delivery, Customer may terminate this order without cause upon thirty (30) day notice in writing to Company. In the event of such termination, Company at its sole option shall cease work up to thirty (30) days after such notice. Upon the cessation of work, Customer agrees to pay Company a reasonable termination charge consisting of a percentage of the invoice price, such percentage to reflect the value of the Products, Services or work in progress completed upon the cessation of work. Customer shall also pay promptly to Company any costs incurred due to paying and settling claims of Company's vendors or subcontractors arising out of the termination of the order by Customer.

11. **DELIVERY.** Unless different terms are provided on the face of this order, all items are sold FOB Company's manufacturing facility in Bossier City, LA., and Customer shall bear the cost of transportation to any other named destination. Upon notification of Company of delivery, Customer shall become liable and shall bear all risk of loss associated with the Products at issues regardless of whether the Products are at a location controlled by Company and whether or not caused by the negligence of Company. In the case of Customer pick-up, the truck furnished by Customer is the destination and Company's obligations regarding shipments are fulfilled when the Products are loaded on the truck. Items to be shipped to any other destination outside of the United States are sold FOB port of shipment (Customer will deliver and bear the cost of transportation to the named port and will bear the cost of transportation thereafter to the final destination). The means of shipment and carrier to the point at which Company's liability for transportation costs ceases shall be chosen by Company. Excess packing, marking, shipping, and transportation charges resulting from compliance with Customer's request shall be for Customer's account. Unless otherwise agreed in writing, delivery time is not of the essence.

12. **RETURNS/REFUND.** Within ninety (90) days of delivery, Customer has the option to return any non-defective Products (any Products found to be defective will be subject to the warranty and remedies expressed in paragraphs four (4) and five (5) above). Customer shall bear all costs of shipment and/or transportation for such return and risk of loss for the returned Products shall remain with Customer until re-delivered to Company's Yard. Customer shall receive a full refund for any returns, less a twenty percent (20%) restocking fee. Company at all times reserves the right to designate certain Products as non-refundable in Company's Sales Quote or Sales Order. In addition, any made-to-order, special order, and/or Product manufactured to Customer specifications are NOT returnable.

13. **DELAYS.** If a specific shipping date is either not given or is estimated only, and is not promised on the face of this order or in a separate writing signed by Company, Company will not be responsible for delays in filling this order nor liable for any loss or damages resulting from such delays. If a specific shipping date is promised, Company will not be liable for delays resulting from causes beyond Company's control, including without limitation accidents to machinery, fire, flood, act of God or other casualty, vendor delays, labor disputes, labor shortages, lack of transportation facilities, priorities required by, requested by, or granted for the benefit of any governmental agency, or restrictions imposed by law or governmental regulation.

14. **LIMITATION OF DAMAGES.** Notwithstanding any other provision contained herein, Company shall not be liable to Customer Group or any third party for consequential (whether direct or indirect damages), indirect, incidental, special or punitive damages, howsoever arising, including, but not limited to loss of profits (whether direct or indirect damages), revenues, production or business opportunities, WHETHER OR NOT SUCH LOSSES ARE THE RESULT IN WHOLE OR IN PART FROM THE NEGLIGENCE (WHETHER SOLE, JOINT, CONCURRENT OR COMPARATIVE, ACTIVE OR PASSIVE, ORDINARY OR GROSS) OF COMPANY GROUP, OR ANY DEFECT IN THE PREMISES, PRE-EXISTING CONDITIONS, PATENT OR LATENT, BREACH OF STATUTORY DUTY, STRICT LIABILITY OR ANY OTHER THEORY OF LEGAL LIABILITY OF COMPANY GROUP (EXCLUDING ONLY LOSSES CAUSED BY THE WILLFUL MISCONDUCT OF COMPANY GROUP).

15. **SECURITY INTEREST.** Customer grants Company, and Company reserves, a security interest, covering all Customer's obligations under these terms (including any liability for breach of Customer's obligations), and applying to all of Customer's right, title, and interest in the Leased Equipment, together with all accessions thereto and any proceeds that may arise in connection with the sale or disposition thereof. Customer shall cooperate with Company in the filing of Financing Statements to perfect such security interest. Furthermore, Customer authorizes Company to execute and file Financing Statements without Customer's signature in any jurisdiction in which such procedure is authorized. Customer warrants, covenants and agrees that it will not, without prior written consent of Company, sell, contract to sell, lease, encumber, or dispose of the Leased Equipment or any interest in it until all obligations secured by this security interest have been fully satisfied.

16. **PATENT AND INTELLECTUAL PROPERTY.** The sale of any Products hereunder does not convey any intellectual property license by implication, estoppel or otherwise regarding the Products. Company retains the copyright in all documents, catalogs and plans supplied to Customer pursuant to or ancillary to the contract. Unless otherwise agreed in writing, Customer shall obtain no intellectual property interest in any Company Product.

17. **TAXES.** Unless otherwise specifically provided for herein, Customer shall be liable for all federal, state, or local taxes or import duties assessed by any governmental entity of any jurisdiction in connection with the Products or Services furnished hereunder.

18. **DECEPTIVE TRADE PRACTICES.** Customer acknowledges the application of Section 17.45(4) of the Texas Deceptive Trade Practices Act (Texas Business Commission Code §17.41 et. seq.) (the "Act") to any transaction contemplated hereby and represents that it is not a "consumer" for the purposes of the Act.

19. **NO WAIVER.** Failure to enforce any or all of the provisions in these CACTUS Purchase Terms in any particular instance shall not constitute or be deemed to constitute a waiver of or preclude subsequent enforcement of the same provision or any other provision of these CACTUS Purchase Terms. Should any provision of these CACTUS Purchase Terms be declared invalid or unenforceable all other provisions of these CACTUS Purchase Terms shall remain in full force and effect.

20. **CHOICE OF LAW.** THIS AGREEMENT SHALL BE GOVERNED BY AND CONSTRUED IN ACCORDANCE WITH THE LAWS OF THE STATE OF TEXAS AND SHALL BE PERFORMABLE IN HARRIS COUNTY, TEXAS. WITHOUT REGARD TO CONFLICTS OF LAW PRINCIPALS AND WAIVER OF SAME, EACH PARTY HERETO SUBMITS TO THE JURISDICTION OF THE COURTS OF THE STATE OF TEXAS IN HARRIS COUNTY, TEXAS AND THE FEDERAL COURTS IN AND FOR THE SOUTHERN DISTRICT OF TEXAS SITTING IN HOUSTON, TEXAS IN CONNECTION WITH ANY DISPUTE ARISING UNDER THIS AGREEMENT OR ANY DOCUMENT OR INSTRUMENT ENTERED INTO IN CONNECTION HEREWITH.

21. **AUTHORITY.** Customer warrants and represents that the individual receiving this order at issue on behalf of Customer has the authority to enter into these CACTUS Purchase Terms on behalf of Customer, and that upon receipt these CACTUS Purchase Terms shall be binding upon Customer.

22. **FORCE MAJEURE.** If Company is unable to carry out its obligations hereunder by reason of force majeure, then upon Company's giving of notice and reasonably full particulars of such force majeure in writing to Customer, Company's obligations that are affected by force majeure shall be suspended during the continuance of the force majeure and Company shall not be liable to Customer for any damages incurred by the Customer as a result thereof.

23. **CONFIDENTIALITY.** Customer acknowledges the highly secret and valuable nature of all proprietary inventions, methods, processes, designs, know-how, and trade secrets embodied in the Company's equipment, Products and Services and its components (hereinafter referred to as "Confidential Data"). Accordingly, Customer agrees not to disclose or use any Confidential Data. Customer further agrees to take any and all necessary precautions to prevent disclosure of the Confidential Data associated with the Company's equipment, Products and Services and components thereof to persons other than those employees of Customer for whom such disclosure is necessary for performance of the work hereunder.

24. **COMPLIANCE.** Customer expressly agrees to comply with and abide by, all of the laws of the United States and of the State of Texas, including, but not limited to, OSHA, EPA and all rules and regulations now existing or that may be hereafter promulgated under and in accordance with any such law or laws, and hereby agrees to indemnify and hold Company harmless from any and all claims, demands, or damages incurred by Company arising from Customer's failure to comply with all laws and governmental regulations. The indemnities in this paragraph shall be in addition to any other indemnity obligations between Customer and Company, including any other indemnity obligations contained herein.

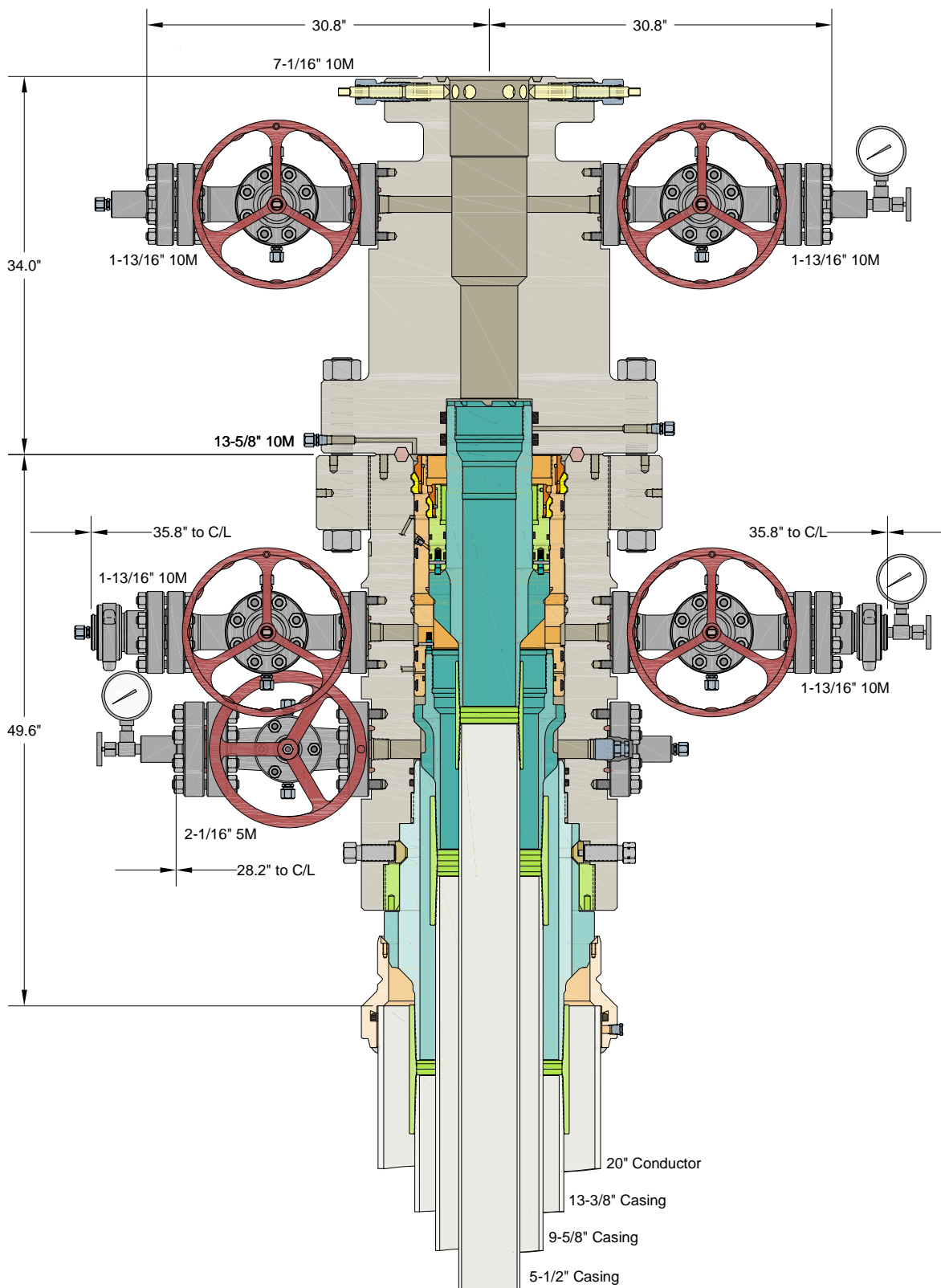

INFORMATION CONTAINED HEREIN IS THE PROPERTY OF CACTUS WELLHEAD, LLC. REPRODUCTION, DISCLOSURE, OR USE THEREOF IS PERMISSIBLE ONLY AS PROVIDED BY CONTRACT OR AS EXPRESSLY AUTHORIZED BY CACTUS WELLHEAD, LLC.

ALL DIMENSIONS APPROXIMATE

# CACTUS WELLHEAD LLC

CIMAREX  
HOBBS, NM

20" x 13-3/8" x 9-5/8" x 5-1/2" MBU-3T-CFL Wellhead Sys.  
With 13-5/8" 10M x 7-1/16" 10M CTH-DBLHPS Tubing Head  
And 9-5/8" & 5-1/2" Fluted Mandrel Casing Hangers

DRAWN	VJK	01MAY24
APPRV		
DRAWING NO.	HBE0001215	

# Standard New Mexico Variances

---

## Variance Request #1: Skid Rig after Cementing Surface Casing

Coterra requests permission to skid the rig to the next well on the pad in order to begin operations immediately after the cement job for the surface casing has been completed. After the cement job is completed, no operations on the subject well will be conducted until at least 8 hours have elapsed, and both lead and tail slurries have achieved 500 psi compressive strength. While cement cures, the surface casing of the subject well will be suspended in the well by a mandrel and landing ring system, which is independent from the rig and ensures that casing remains centered while the rig is active on other wells. Before skidding the rig, a TA cap is installed on the subject well.

## Variance Request #2: Offline Cement Intermediate Casing

Coterra requests approval to execute an offline cement job on the Intermediate casing string. The procedure will include the following:

- Land casing in the wellhead with a solid-body casing hanger
- Install backpressure valve
- Skid rig to next well in drilling sequence
- Check for pressure and remove backpressure valve
- Install cement head and risers from casing valves
- Circulate down casing taking returns through appropriately designed flowback equipment
- Pump lead & tail cement
- Displace cement and land plug
- Verify floats are holding
- Rig down cement crew
- Install backpressure valve and TA cap

## Variance Request #4: Utilize Co-Flex Choke Line

Coterra requests approval to utilize a co-flex choke line between the BOP and choke manifold. Certification for the proposed co-flex choke line is attached. The choke line is not required by the manufacturer to be anchored. In the event the specific co-flex choke line is not available, one of equal or higher rating will be used. Variance to include Hammer Union connections on lines downstream of the buffer tank only.

## Variance Request #5: 10M BOPE & 5M Annular

Coterra requests permission to utilize a 5M annular BOP with a 10M BOP primary system. The 10M BOP system will include upper pipe rams, blind rams, and lower pipe rams, all tested to 10K, 100% of the rated working pressure. The annular element will be tested to 5K, 100% of the

rated working pressure. As noted in the well control plan, if pressure approaches the rated working pressure of the 5K annular element while in use, the upper pipe rams will be closed, and the annular opened so as to not exceed the rated working pressures.

### Variance Request #6: Break Testing BOPE

In compliance with API Standard 53, Coterra requests a variance to complete a BOP *break test* following any rig walking operation during the batch drilling sequence of multi-well pads. For this variance, the following stipulations will be met:

1. The first well in the batch drilling sequence for each hole section will be drilled to a depth sufficient to identify any depth-dependent drilling hazards prior to conducting break tests in subsequent wells.
2. On the first well in the drilling sequence, a full BOP test will be completed.
  - a. For the full BOP test, the Annular Preventer will be tested to 100% of its rated working pressure.
3. For each break test, the upper pipe rams will serve as the top barrier, and the BOP test plug will serve as the bottom barrier against which the BOP connection will be tested.
4. Each break test will include a choke manifold shell test, conducted as a single test against the adjustable choke to 100% of the BOP system's maximum working pressure.
5. *Break tests* will only be conducted for drilling intervals terminating above the Wolfcamp formation.
6. For any drilling sequence utilizing consecutive *break tests*, no more than 21 days will elapse between full BOP tests.

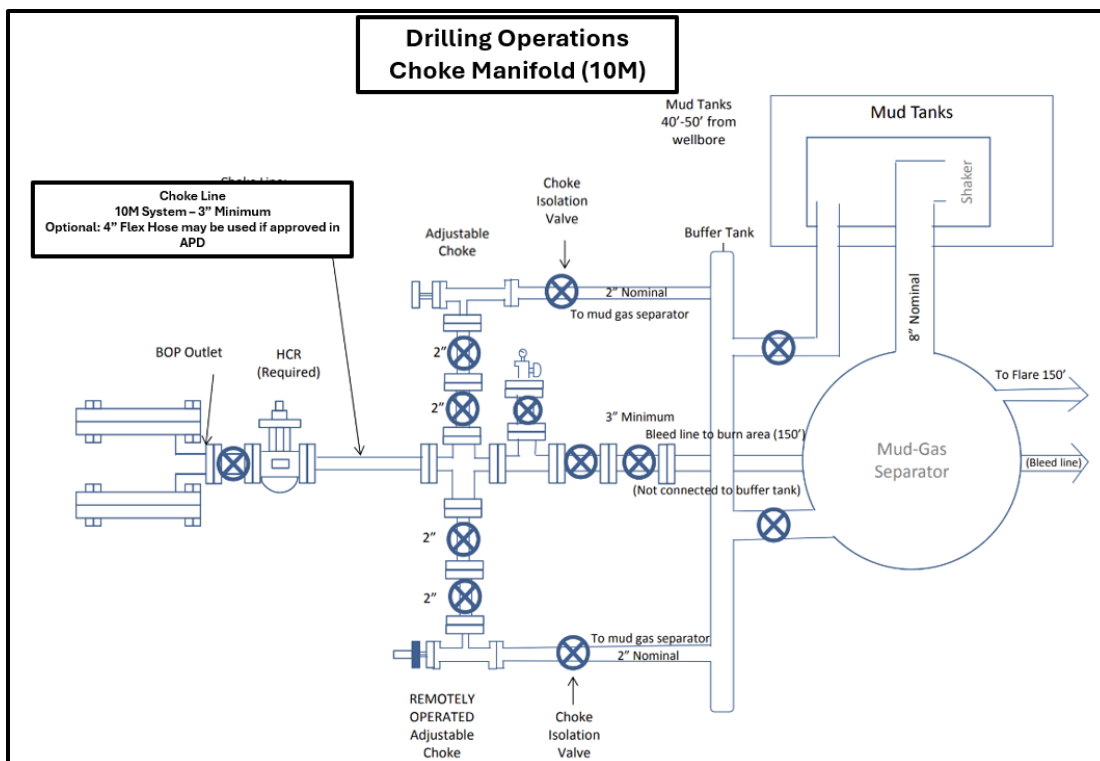

Figure 1: 10M Drilling Choke Manifold

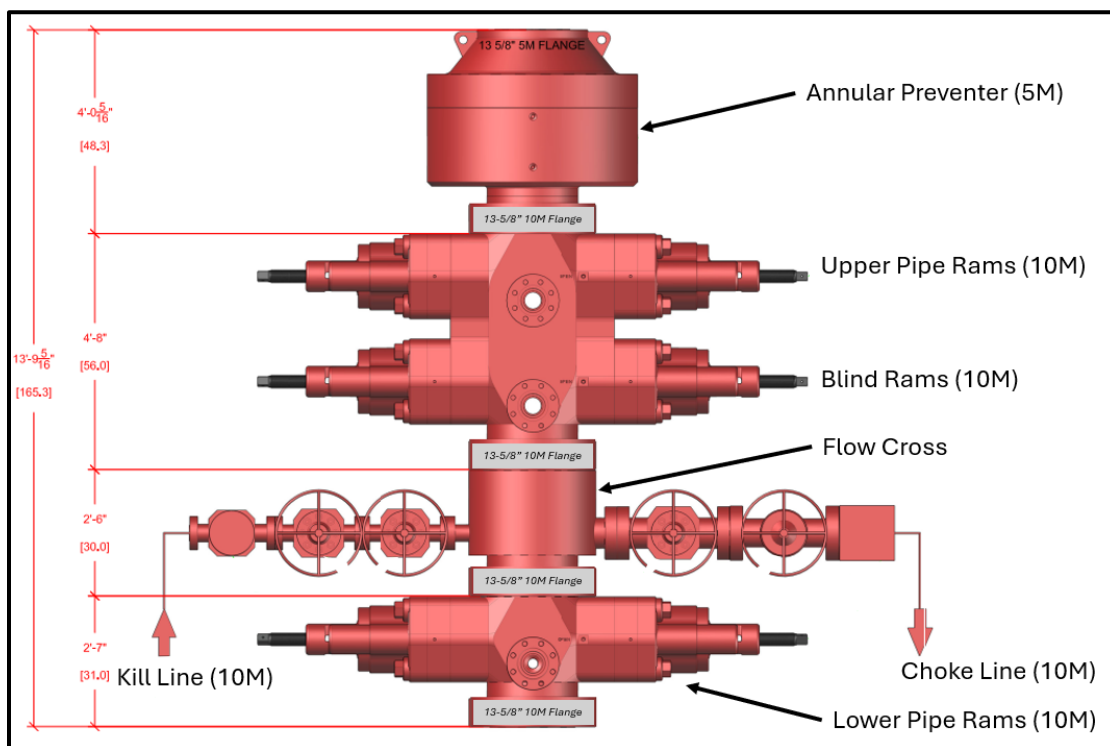

Figure 2: Drilling BOP Configuration

## Variance Request #7: Offline Cement Production Casing

Coterra requests approval to execute an offline cement job on the production casing string. The procedure will include the following:

- Land casing in the wellhead with a solid-body casing hanger
- Install backpressure valve
- Skid rig to next well in drilling sequence
- Check for pressure and remove backpressure valve
- Install cement head and risers from casing valves
- Circulate down casing taking returns through appropriately designed flowback equipment
- Pump cement volumes
- Displace cement and land plug
- Verify floats are holding
- Rig down cement crew
- Install backpressure valve and TA cap

## Variance Request #8: Offline Testing BOPE

Coterra requests approval to test the BOPE prior to the first installation of BOPE on a wellhead system. In this case, the following procedure will be followed:

- While batch drilling the surface sections of the wells on pad, each BOP element will undergo a full test to 100% working pressure, as defined in the Well Control Plan.
- The BOPE will be tested utilizing a blank 13-5/8" 10M flanged connection below the lower pipe rams
- Once equipment is installed on the first well, the full BOP test will be completed by inserting the test plug in the wellhead and testing the break and any BOP equipment that was not tested prior to installation.

Coterra: Well Control Plan



---

## Well Control Plan

---

### Warning Signs of a Kick

If a kick is ever suspected, perform flow check.

While Drilling:

1. Drilling break or increase in penetration rate
2. Increase of flow
3. Pit gain
4. Flow without pumping
5. Circulating pressure decrease and/or spm increase
6. Increase in gas cutting at the shakers
7. Decrease in cuttings at shakers

While Tripping:

1. Hole not taking the proper fill on trip out of hole
2. Hole returns too much mud on trip in hole
3. Flow without pumping

While Out of the Hole:

1. Flow
2. Pit gain

### Well Control Procedures with Diverter

A TIW valve in the open position must be on the rig floor at all times.

If rotating head is installed:

1. Perform flow check.
2. If well is flowing, divert flow down flow line and through separator, before returning across shakers.
3. Swap to 10 ppg brine and circulate around. Notify superintendent.

## Coterra: Well Control Plan

4. If well becomes uncontrollable, close annular, which will open HCR to divert flow away from rig.

If rotating head is not installed:

1. Perform flow check.
2. If well is flowing uncontrollably, close annular, which will open HCR to divert flow away from rig.
3. Swap to 10 ppg brine and circulate around. Notify superintendent.
4. After 10 ppg is circulated around shut pumps off and perform flow check.

## Well Control Procedures

Coterra follows a hard shut-in procedure. Choke will be in the closed position.

### *General Well Control*

1. If in doubt, secure the well first, then inform your supervisor.
2. Never wait for approval to shut in the well.
3. Verify that the mud pump is off before you close the BOP.
4. Always check and verify the well is properly secured after shut in.
5. Always install TIW valve in the open position.
6. If TIW valve is installed and then closed, apply estimated DP shut-in pressure above valve before opening.
7. The weak link in the mud system and mud lines is the pressure relief valve or pop off valve on the mud pump.
8. Keep the TIW valve wrench in a designated location on the rig floor and in the open position.
9. Use a drill string float above the bit. Don't perforate or disable the float.
10. In the event wellbore pressure encroaches to the maximum rated pressure of the annular, primary pressure control will be switched to the higher rated components (i.e., switch from annular to pipe rams) – upper pipe rams will be closed, and the annular opened in order to not exceed maximum rated pressures.

### *Hard Shut-In*

1. Remote choke is closed.
2. Stop pumping and space out.
3. Check for flow.
4. To shut in, close annular or pipe ram if no annular is present.
5. Open the HCR valve.
6. Check systems, bump float. Record Initial Shut in Drill pipe pressure and Initial shut in casing pressure.

## Coterra: Well Control Plan

### *Flow Check when on Bottom*

1. Alert crew & stop rotating
2. Pick up and space out
3. Shut down pumps
4. Observe well for flow
5. Shut-in if flowing

### *Shutting in while Drilling*

1. After flow has been detected via flow check, kill pumps, shut in well and open HCR
2. Verify well is shut-in and flow has stopped
3. Notify supervisory personnel
4. Record data
5. Begin go forward planning

### *Flow Check while Tripping*

1. Alert crew & pick up / space out
2. Stop pipe movement. Set slips with tool joint accessible at rotary table
3. Install open TIW safety valve and close valve
4. Observe well for flow
5. Shut-in if flowing

### *Shutting in while Tripping*

1. Install open TIW safety valve and close valve
2. Shut-in the well
3. Verify well is shut-in and flow has stopped
4. Install IBOP
5. Notify supervisory personnel
6. Record data; SICP, shut-in time, kick depth, and pit gain
7. Begin go forward planning

### *Shutting in while Out of Hole*

1. Sound alarm
2. Shut-in well: close blind rams.
3. Verify well is shut-in and monitor pressures.
4. Notify supervisory personnel
5. Record data; SICP, shut-in time, kick depth, and pit gain
6. Begin go forward planning

### *Information to Record while Shut-In*

1. Shut in drill pipe pressure every 5 minutes

## Coterra: Well Control Plan

2. Shut in casing pressure every 5 minutes
3. Pit gain
4. Total volume in pit system
5. Mud weight in suction pit
6. Current depth
7. Total depth
8. Time the well is shut in

*H2S with Annular Diverter:*

1. Kill Pumps, close annular, which will open HCR, to divert flow away from rig.
2. Muster and take head count.
3. Call ASSI to check location for H2S. Call Coterra superintendent.
4. After ASSI has checked for H2S the path forward will be decided from Coterra superintendent.

*H2S with BOP's:*

1. Kill pumps
2. Shut in annular with HCR open and chokes closed.
3. Muster and take head count.
4. Call ASSI to check location for H2S. Call Coterra superintendent.
5. After ASSI has checked for H2S. discuss path forward with Coterra superintendent

*Procedure for Closing Blind Rams*

- Open HCR valve (visually check that the HCR valve is open – stem in the valve is open, stem out the valve is closed).
- Verify all circulating pumps are off (mud pumps, trip tank pump, etc.)
- Ensure that the hydraulic choke is in the closed position.
- Close the blind rams and place the “blind rams closed, bleed pressure and remove hole cover before opening” sign on the console.
- Monitor the shut in casing pressure gauge periodically while the blinds are closed to ensure that wellbore pressure isn't building. If pressure build up is observed, monitor the shut in casing pressure more frequently & document. Notify rig management and Coterra representative of the pressure build up.
- Ensure that the inner bushings are locked into the master bushings if applicable.
- Install hole cover.

*Procedure for Opening Blind Rams*

- Make sure choke manifold is aligned correctly.
- Open the hydraulic choke to bleed any trapped pressure that may be under the blind rams. (Even if the casing pressure gauge is reading zero).

## Coterra: Well Control Plan

- Confirm that no flow is discharging into the trip tank or possum bellies of the shale shaker (wherever the separator is discharging into).
- Remove hole cover.
- Confirm that the inner bushing are locked into the master bushings if applicable.
- Clear all personnel from the rig floor.
- Remove sign and open blind rams.
- Return the BOPE to its original operating alignment.

### *BOP Drills*

- Drilling crews should conduct BOP drills weekly from BOP nipple up to TD for reaction time to properly simulate securing the well. Record BOP drills on that day's report.
- Standard precautions such as checking the accumulator for proper working pressure, function testing rams, and recording slow pump rates are performed on a daily basis or on trips..
- All supervisory personnel onsite need to be properly trained and currently hold certification from an approved blowout prevention school. Any deviation from this needs to be discussed prior to spud.
- Drillers should always notify the tool pusher and the drilling foreman before performing a blowout drill.

### *Choke Manifold Freeze Prevention*

- When possible, blow out the choke & kill lines as well as the choke manifold with rig air to remove water based fluids.
- When clear water is being placed into the choke & kill line as well as the choke manifold, make sure that the water has a mixture of 30% methanol added.
- When applicable, choke & kill lines as well as choke manifold needs to be pumped through with the rig pump by the driller to ensure that the lines aren't plugged with settling barite or solids.

**Coterra Energy**  
 Site: Sun-Sombrero Pad  
 Well: Sombrero State Com 221H  
 Wellbore: OH  
 Design: Plan #1  
 Rig: H&P 448



SHL

320' FNL, 1243' FWL  
 RKB Elevation: GE 3746.8' + KB 26.5' @ 3773.30usft (H&P 448)

+N/-S	+E/-W	Northing	Easting	Latitude	Longitude	Slot
0.00	0.00	607591.32	823842.28	32.6669560	-103.4153014	

SECTION DETAILS

MD	Inc	Azi	TVD	+N/-S	+E/-W	Dleg	TFace	VFace	Annotation
0.00	0.00	0.00	0.00	0.00	0.00	0.00	0.00	0.00	
500.00	0.00	0.00	500.00	0.00	0.00	0.00	0.00	0.00	Build
687.41	3.75	319.11	687.28	4.63	-4.01	2.00	319.11	4.67	Hold - 687.41' MD/687.28' TVD
8987.83	3.75	319.11	8969.94	414.80	-359.25	0.00	0.00	417.80	Start DLS 4.00 TFO 110.13
9052.54	3.75	359.52	9034.52	418.52	-360.65	4.00	110.13	421.53	KOP - Start 10.00°/100' DLS
9915.04	90.00	359.52	9570.00	990.23	-365.48	10.00	0.00	993.26	LP - 9915.04' MD
30211.88	90.00	359.52	9570.00	21286.35	-537.20	0.00	0.00	21290.10	TD - 30211.88' MD

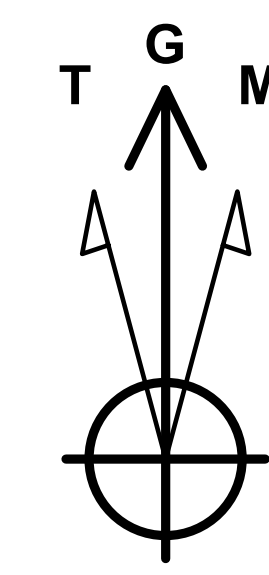

Azimuths to Grid North  
 True North: -0.50°  
 Magnetic North: 5.50°  
 Magnetic Field  
 Strength: 47264.3nT  
 Dip Angle: 60.38°  
 Date: 3/29/2026  
 Model: HDGM2026

To convert a Magnetic Direction to a Grid Direction, Add 5.50°

PROJECT DETAILS: Lea County, NM (NAD 83)  
 Geodetic System: US State Plane 1983  
 Datum: North American Datum 1983  
 Ellipsoid: GRS 1980  
 Zone: New Mexico Eastern Zone



WELLBORE TARGET DETAILS

Name	TVD	+N/-S	+E/-W	Northing	Easting	Latitude	Longitude
KOP/LP/FTP (Som St Com 221H)	9034.52	418.52	-360.65	608009.84	823481.63	32.6681149	-103.4164615
LTP/PBHL - 100' FNL, 888' FWL (Som St Com 221H)	9570.00	21286.35	-537.20	628877.67	823305.08	32.7254711	-103.4164490

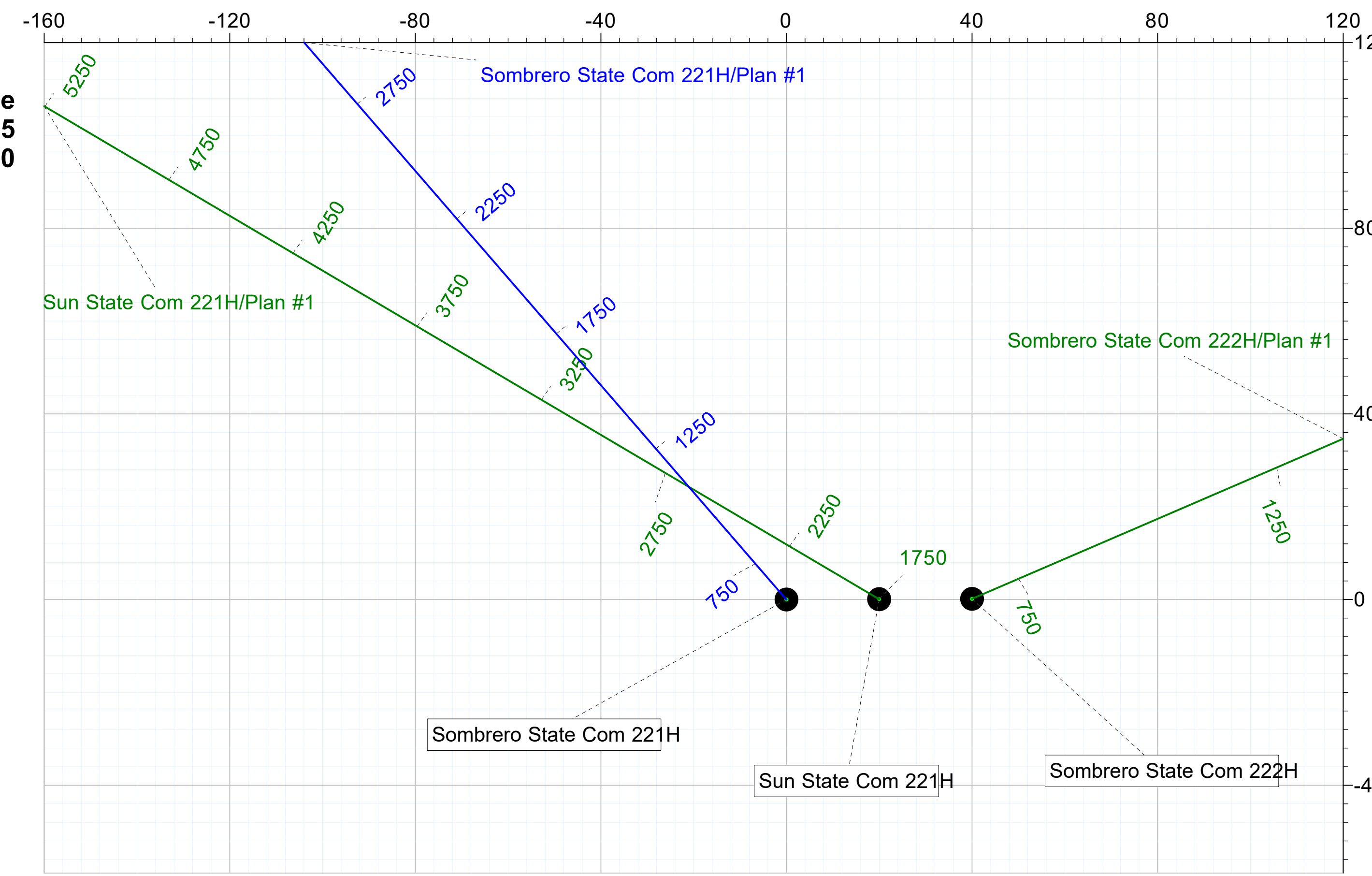

TVDPATH	FORMATION
1740.00	Rustler
1814.00	A3
1902.00	Tamarisk
2000.00	Top Salt
3098.00	Base Sit
3256.00	Yates
3670.00	Seven Rivers
4416.00	Queen
5706.00	Cherry Canyon
5920.00	Brushy Canyon
7310.00	Bone Spring
9098.00	1st Bone Spring Sand
9238.00	2nd Bone Spring Carbonate
9282.00	2nd Bone Spring Sand
9570.00	Target

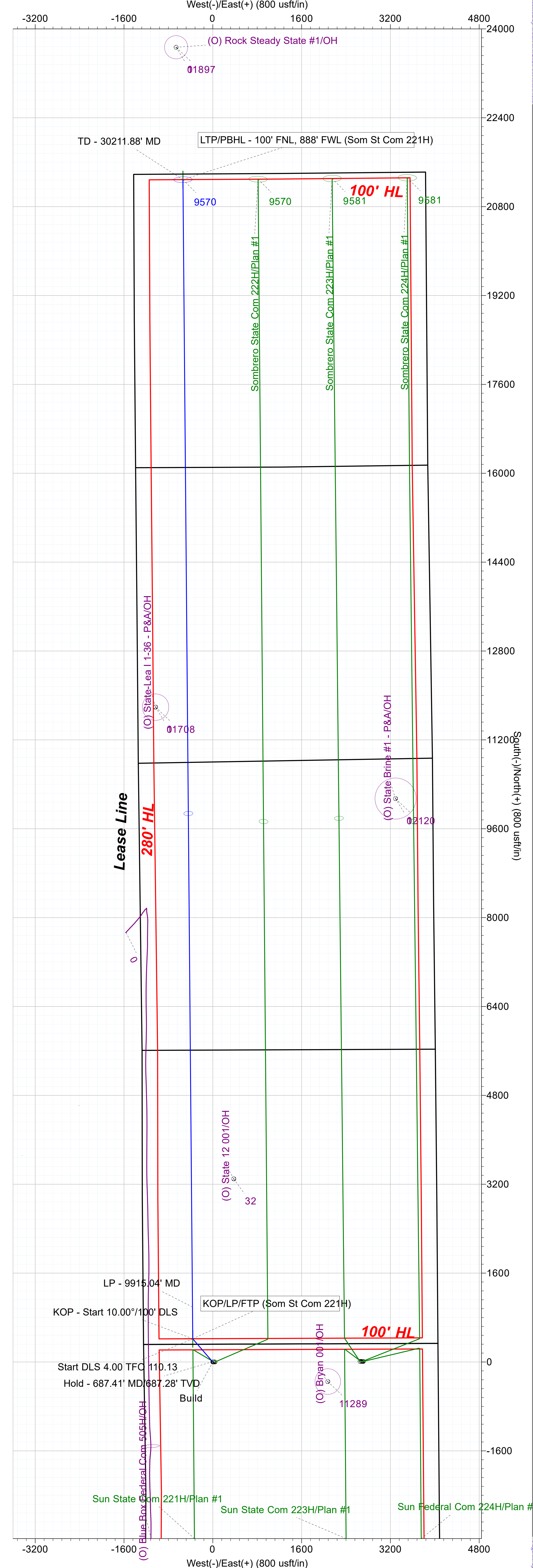
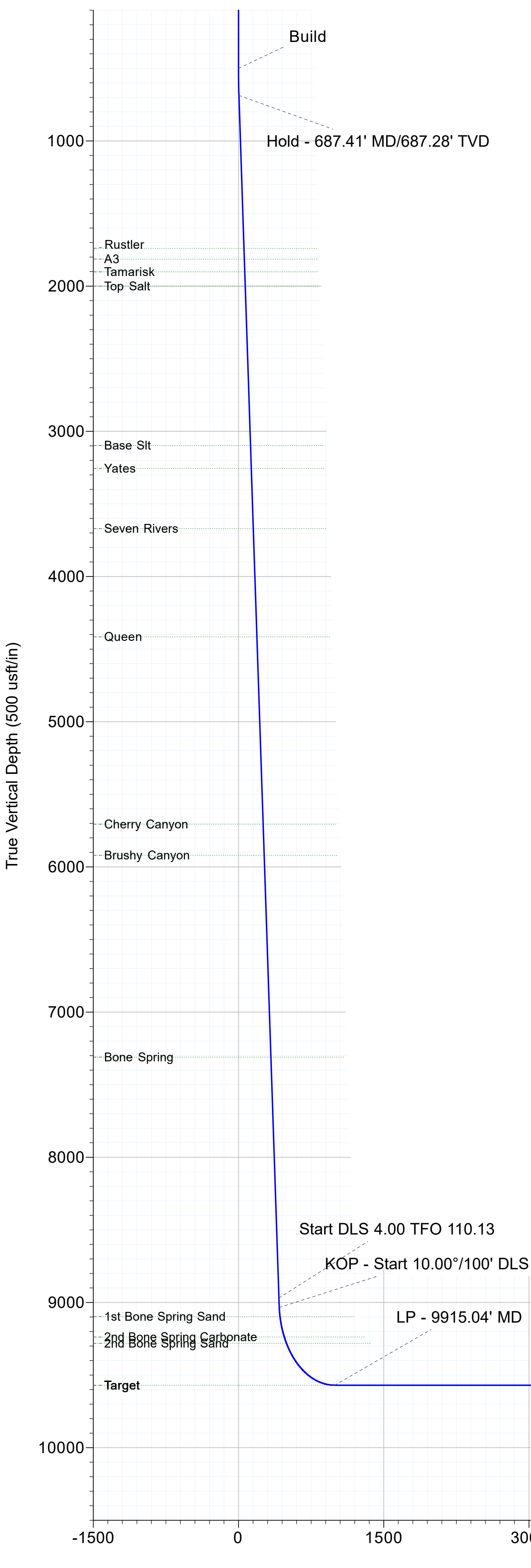
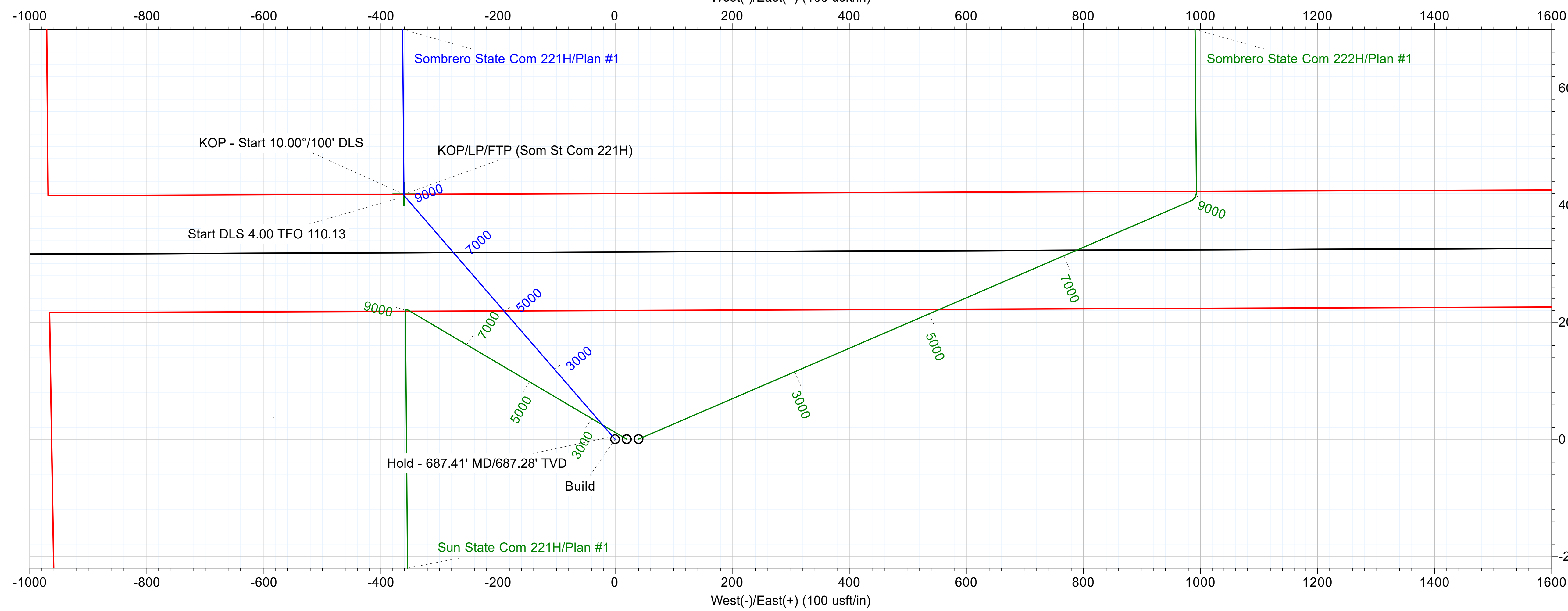

Vertical Section at 359.52° (750 usft/in)

# Coterra Energy

Lea County, NM (NAD 83)  
Sun-Sombrero Pad  
Sombrero State Com 221H

320' FNL, 1243' FWL

OH

Plan: Plan #1



## Standard Plan Report

04 March, 2026

Total Report Version 1.80

COMPASS 5000.16 Build 97

### ATTENTION

All annotation callouts related to distances are uncertified and are approximated footages using available software and measurement tools. They should not be mistaken as an official record, which can only be obtained via a certified land surveyor.

# Total Directional Planned Survey Report



<b>Company:</b> Coterra Energy	<b>Local Co-ordinate Reference:</b> Well Sombrero State Com 221H
<b>Project:</b> Lea County, NM (NAD 83)	<b>TVD Reference:</b> GE 3746.8' + KB 26.5' @ 3773.30usft (H&P 448)
<b>Site:</b> Sun-Sombrero Pad	<b>MD Reference:</b> GE 3746.8' + KB 26.5' @ 3773.30usft (H&P 448)
<b>Well:</b> Sombrero State Com 221H	<b>North Reference:</b> Grid
<b>Wellbore:</b> OH	<b>Survey Calculation Method:</b> Minimum Curvature
<b>Design:</b> Plan #1	<b>Database:</b> .Total Directional Production DB

<b>Project</b> Lea County, NM (NAD 83)	<b>System Datum:</b> Mean Sea Level
<b>Map System:</b> US State Plane 1983	
<b>Geo Datum:</b> North American Datum 1983	
<b>Map Zone:</b> New Mexico Eastern Zone	

<b>Site</b> Sun-Sombrero Pad			
<b>Site Position:</b>	<b>Northing:</b> 607,591.32 usft	<b>Latitude:</b>	32.6669561
<b>From:</b> Map	<b>Easting:</b> 823,842.28 usft	<b>Longitude:</b>	-103.4153014
<b>Position Uncertainty:</b> 0.00 usft	<b>Slot Radius:</b> 13-3/16 "		

<b>Well</b> Sombrero State Com 221H			
<b>Well Position</b>	<b>+N/-S</b> 0.00 usft	<b>Northing:</b> 607,591.32 usft	<b>Latitude:</b> 32.6669561
	<b>+E/-W</b> 0.00 usft	<b>Easting:</b> 823,842.28 usft	<b>Longitude:</b> -103.4153014
<b>Position Uncertainty</b> 0.00 usft	<b>Wellhead Elevation:</b> usft	<b>Ground Level:</b>	3,746.80 usft
<b>Grid Convergence:</b>	0.50 °		

<b>Wellbore</b> OH	
<b>Magnetics</b>	
<b>Model Name</b>	<b>Sample Date</b>
HDGM2026	3/29/2026
<b>Declination (°)</b>	<b>Dip Angle (°)</b>
6.00	60.38
<b>Field Strength (nT)</b>	47,264.30000000

<b>Design</b> Plan #1	
<b>Audit Notes:</b>	
<b>Version:</b>	<b>Phase:</b> PLAN <b>Tie On Depth:</b> 0.00
<b>Vertical Section:</b>	
<b>Depth From (TVD) (usft)</b>	<b>+N/-S (usft)</b>
0.00	0.00
<b>+E/-W (usft)</b>	<b>Direction (°)</b>
0.00	359.52

<b>Survey Tool Program</b>		<b>Date</b> 3/4/2026
<b>From (usft)</b>	<b>To (usft)</b>	
0.00	30,211.88	
<b>Survey (Wellbore)</b>	<b>Tool Name</b>	<b>Description</b>
Plan #1 (OH)	MWD+IFR1+MS	OWSG MWD + IFR1 + Multi-Station Correction

<b>Plan Summary</b>										
Measured Depth (usft)	Inclination (°)	Azimuth (°)	Vertical Depth (usft)	+N/-S (usft)	+E/-W (usft)	Dogleg Rate (°/100usft)	Build Rate (°/100usft)	Turn Rate (°/100usft)	TFO (°)	Target
0.00	0.00	0.00	0.00	0.00	0.00	0.00	0.00	0.00	0.00	
500.00	0.00	0.00	500.00	0.00	0.00	0.00	0.00	0.00	0.00	
687.41	3.75	319.11	687.28	4.63	-4.01	2.00	2.00	0.00	319.11	
8,987.83	3.75	319.11	8,969.94	414.80	-359.25	0.00	0.00	0.00	0.00	
9,052.54	3.75	359.52	9,034.52	418.52	-360.65	4.00	0.00	62.46	110.13	
9,915.04	90.00	359.52	9,570.00	990.23	-365.48	10.00	10.00	0.00	0.00	
30,211.88	90.00	359.52	9,570.00	21,286.35	-537.20	0.00	0.00	0.00	0.00	LTP/PBHL - 100' FM

### Total Directional Planned Survey Report



<b>Company:</b>	Coterra Energy	<b>Local Co-ordinate Reference:</b>	Well Sombrero State Com 221H
<b>Project:</b>	Lea County, NM (NAD 83)	<b>TVD Reference:</b>	GE 3746.8' + KB 26.5' @ 3773.30usft (H&P 448)
<b>Site:</b>	Sun-Sombrero Pad	<b>MD Reference:</b>	GE 3746.8' + KB 26.5' @ 3773.30usft (H&P 448)
<b>Well:</b>	Sombrero State Com 221H	<b>North Reference:</b>	Grid
<b>Wellbore:</b>	OH	<b>Survey Calculation Method:</b>	Minimum Curvature
<b>Design:</b>	Plan #1	<b>Database:</b>	.Total Directional Production DB

Planned Survey													
Measured Depth (usft)	INC (°)	AZI (°)	Vertical Depth (usft)	Local Coordinates +N/-S (usft)	+E/-W (usft)	Map Coordinates Northing (usft)	Easting (usft)	Geo Coordinates Latitude (°)	Longitude (°)	Vertical Section (usft)	Dogleg Rate (°/100usft)	Build Rate (°/100usft)	Turn Rate (°/100usft)
0.00	0.00	0.00	0.00	0.00	0.00	607,591.32	823,842.28	32.6669561	-103.4153014	0.00	0.00	0.00	0.00
100.00	0.00	0.00	100.00	0.00	0.00	607,591.32	823,842.28	32.6669561	-103.4153014	0.00	0.00	0.00	0.00
200.00	0.00	0.00	200.00	0.00	0.00	607,591.32	823,842.28	32.6669561	-103.4153014	0.00	0.00	0.00	0.00
300.00	0.00	0.00	300.00	0.00	0.00	607,591.32	823,842.28	32.6669561	-103.4153014	0.00	0.00	0.00	0.00
400.00	0.00	0.00	400.00	0.00	0.00	607,591.32	823,842.28	32.6669561	-103.4153014	0.00	0.00	0.00	0.00
500.00	0.00	0.00	500.00	0.00	0.00	607,591.32	823,842.28	32.6669561	-103.4153014	0.00	0.00	0.00	0.00
<b>Build</b>													
600.00	2.00	319.11	599.98	1.32	-1.14	607,592.64	823,841.14	32.6669597	-103.4153051	1.33	2.00	2.00	0.00
687.41	3.75	319.11	687.28	4.63	-4.01	607,595.95	823,838.27	32.6669689	-103.4153143	4.67	2.00	2.00	0.00
<b>Hold - 687.41' MD/687.28' TVD</b>													
700.00	3.75	319.11	699.84	5.25	-4.55	607,596.57	823,837.73	32.6669706	-103.4153160	5.29	0.00	0.00	0.00
800.00	3.75	319.11	799.63	10.20	-8.83	607,601.52	823,833.45	32.6669843	-103.4153298	10.27	0.00	0.00	0.00
900.00	3.75	319.11	899.41	15.14	-13.11	607,606.46	823,829.17	32.6669980	-103.4153436	15.25	0.00	0.00	0.00
1,000.00	3.75	319.11	999.20	20.08	-17.39	607,611.40	823,824.89	32.6670117	-103.4153573	20.22	0.00	0.00	0.00
1,100.00	3.75	319.11	1,098.98	25.02	-21.67	607,616.34	823,820.61	32.6670253	-103.4153711	25.20	0.00	0.00	0.00
1,200.00	3.75	319.11	1,198.77	29.96	-25.95	607,621.28	823,816.33	32.6670390	-103.4153849	30.18	0.00	0.00	0.00
1,300.00	3.75	319.11	1,298.56	34.90	-30.23	607,626.22	823,812.05	32.6670527	-103.4153986	35.16	0.00	0.00	0.00
1,400.00	3.75	319.11	1,398.34	39.85	-34.51	607,631.17	823,807.77	32.6670664	-103.4154124	40.13	0.00	0.00	0.00
1,500.00	3.75	319.11	1,498.13	44.79	-38.79	607,636.11	823,803.49	32.6670801	-103.4154262	45.11	0.00	0.00	0.00
1,600.00	3.75	319.11	1,597.91	49.73	-43.07	607,641.05	823,799.21	32.6670938	-103.4154399	50.09	0.00	0.00	0.00
1,700.00	3.75	319.11	1,697.70	54.67	-47.35	607,645.99	823,794.93	32.6671074	-103.4154537	55.06	0.00	0.00	0.00
1,742.39	3.75	319.11	1,740.00	56.76	-49.16	607,648.08	823,793.12	32.6671132	-103.4154595	57.17	0.00	0.00	0.00
<b>Rustler</b>													
1,800.00	3.75	319.11	1,797.49	59.61	-51.63	607,650.93	823,790.65	32.6671211	-103.4154675	60.04	0.00	0.00	0.00
1,816.55	3.75	319.11	1,814.00	60.43	-52.34	607,651.75	823,789.94	32.6671234	-103.4154697	60.87	0.00	0.00	0.00
<b>A3</b>													
1,900.00	3.75	319.11	1,897.27	64.55	-55.91	607,655.87	823,786.37	32.6671348	-103.4154812	65.02	0.00	0.00	0.00
1,904.74	3.75	319.11	1,902.00	64.79	-56.11	607,656.11	823,786.17	32.6671355	-103.4154819	65.26	0.00	0.00	0.00
<b>Tamarisk</b>													
2,000.00	3.75	319.11	1,997.06	69.49	-60.19	607,660.81	823,782.09	32.6671485	-103.4154950	70.00	0.00	0.00	0.00
2,002.95	3.75	319.11	2,000.00	69.64	-60.31	607,660.96	823,781.97	32.6671489	-103.4154954	70.14	0.00	0.00	0.00
<b>Top Salt</b>													
2,100.00	3.75	319.11	2,096.84	74.44	-64.47	607,665.76	823,777.81	32.6671622	-103.4155088	74.97	0.00	0.00	0.00
2,200.00	3.75	319.11	2,196.63	79.38	-68.75	607,670.70	823,773.53	32.6671759	-103.4155225	79.95	0.00	0.00	0.00
2,300.00	3.75	319.11	2,296.42	84.32	-73.03	607,675.64	823,769.25	32.6671895	-103.4155363	84.93	0.00	0.00	0.00
2,400.00	3.75	319.11	2,396.20	89.26	-77.31	607,680.58	823,764.97	32.6672032	-103.4155501	89.91	0.00	0.00	0.00
2,500.00	3.75	319.11	2,495.99	94.20	-81.59	607,685.52	823,760.69	32.6672169	-103.4155638	94.88	0.00	0.00	0.00
2,600.00	3.75	319.11	2,595.78	99.14	-85.87	607,690.46	823,756.41	32.6672306	-103.4155776	99.86	0.00	0.00	0.00

# Total Directional Planned Survey Report



<b>Company:</b> Coterra Energy	<b>Local Co-ordinate Reference:</b> Well Sombrero State Com 221H
<b>Project:</b> Lea County, NM (NAD 83)	<b>TVD Reference:</b> GE 3746.8' + KB 26.5' @ 3773.30usft (H&P 448)
<b>Site:</b> Sun-Sombrero Pad	<b>MD Reference:</b> GE 3746.8' + KB 26.5' @ 3773.30usft (H&P 448)
<b>Well:</b> Sombrero State Com 221H	<b>North Reference:</b> Grid
<b>Wellbore:</b> OH	<b>Survey Calculation Method:</b> Minimum Curvature
<b>Design:</b> Plan #1	<b>Database:</b> .Total Directional Production DB

**Planned Survey**

Measured Depth (usft)	INC (°)	AZI (°)	Vertical Depth (usft)	Local Coordinates +N/-S (usft)	+E/-W (usft)	Map Coordinates Northing (usft)	Easting (usft)	Geo Coordinates Latitude (°)	Longitude (°)	Vertical Section (usft)	Dogleg Rate (°/100usft)	Build Rate (°/100usft)	Turn Rate (°/100usft)
2,700.00	3.75	319.11	2,695.56	104.09	-90.15	607,695.41	823,752.13	32.6672443	-103.4155914	104.84	0.00	0.00	0.00
2,800.00	3.75	319.11	2,795.35	109.03	-94.42	607,700.35	823,747.86	32.6672580	-103.4156051	109.81	0.00	0.00	0.00
2,900.00	3.75	319.11	2,895.13	113.97	-98.70	607,705.29	823,743.58	32.6672716	-103.4156189	114.79	0.00	0.00	0.00
3,000.00	3.75	319.11	2,994.92	118.91	-102.98	607,710.23	823,739.30	32.6672853	-103.4156327	119.77	0.00	0.00	0.00
3,100.00	3.75	319.11	3,094.71	123.85	-107.26	607,715.17	823,735.02	32.6672990	-103.4156464	124.75	0.00	0.00	0.00
3,103.30	3.75	319.11	3,098.00	124.02	-107.41	607,715.34	823,734.87	32.6672995	-103.4156469	124.91	0.00	0.00	0.00
<b>Base Sit</b>													
3,200.00	3.75	319.11	3,194.49	128.79	-111.54	607,720.11	823,730.74	32.6673127	-103.4156602	129.72	0.00	0.00	0.00
3,261.64	3.75	319.11	3,256.00	131.84	-114.18	607,723.16	823,728.10	32.6673211	-103.4156687	132.79	0.00	0.00	0.00
<b>Yates</b>													
3,300.00	3.75	319.11	3,294.28	133.74	-115.82	607,725.06	823,726.46	32.6673264	-103.4156740	134.70	0.00	0.00	0.00
3,400.00	3.75	319.11	3,394.06	138.68	-120.10	607,730.00	823,722.18	32.6673401	-103.4156877	139.68	0.00	0.00	0.00
3,500.00	3.75	319.11	3,493.85	143.62	-124.38	607,734.94	823,717.90	32.6673537	-103.4157015	144.66	0.00	0.00	0.00
3,600.00	3.75	319.11	3,593.64	148.56	-128.66	607,739.88	823,713.62	32.6673674	-103.4157153	149.63	0.00	0.00	0.00
3,676.53	3.75	319.11	3,670.00	152.34	-131.94	607,743.66	823,710.34	32.6673779	-103.4157258	153.44	0.00	0.00	0.00
<b>Seven Rivers</b>													
3,700.00	3.75	319.11	3,693.42	153.50	-132.94	607,744.82	823,709.34	32.6673811	-103.4157290	154.61	0.00	0.00	0.00
3,800.00	3.75	319.11	3,793.21	158.44	-137.22	607,749.76	823,705.06	32.6673948	-103.4157428	159.59	0.00	0.00	0.00
3,900.00	3.75	319.11	3,892.99	163.39	-141.50	607,754.71	823,700.78	32.6674085	-103.4157566	164.56	0.00	0.00	0.00
4,000.00	3.75	319.11	3,992.78	168.33	-145.78	607,759.65	823,696.50	32.6674221	-103.4157703	169.54	0.00	0.00	0.00
4,100.00	3.75	319.11	4,092.57	173.27	-150.06	607,764.59	823,692.22	32.6674358	-103.4157841	174.52	0.00	0.00	0.00
4,200.00	3.75	319.11	4,192.35	178.21	-154.34	607,769.53	823,687.94	32.6674495	-103.4157979	179.50	0.00	0.00	0.00
4,300.00	3.75	319.11	4,292.14	183.15	-158.62	607,774.47	823,683.66	32.6674632	-103.4158116	184.47	0.00	0.00	0.00
4,400.00	3.75	319.11	4,391.93	188.09	-162.90	607,779.41	823,679.38	32.6674769	-103.4158254	189.45	0.00	0.00	0.00
4,424.13	3.75	319.11	4,416.00	189.29	-163.93	607,780.61	823,678.35	32.6674802	-103.4158287	190.65	0.00	0.00	0.00
<b>Queen</b>													
4,500.00	3.75	319.11	4,491.71	193.03	-167.18	607,784.35	823,675.10	32.6674906	-103.4158392	194.43	0.00	0.00	0.00
4,600.00	3.75	319.11	4,591.50	197.98	-171.46	607,789.30	823,670.82	32.6675042	-103.4158530	199.41	0.00	0.00	0.00
4,700.00	3.75	319.11	4,691.28	202.92	-175.74	607,794.24	823,666.54	32.6675179	-103.4158667	204.38	0.00	0.00	0.00
4,800.00	3.75	319.11	4,791.07	207.86	-180.02	607,799.18	823,662.26	32.6675316	-103.4158805	209.36	0.00	0.00	0.00
4,900.00	3.75	319.11	4,890.86	212.80	-184.30	607,804.12	823,657.98	32.6675453	-103.4158943	214.34	0.00	0.00	0.00
5,000.00	3.75	319.11	4,990.64	217.74	-188.58	607,809.06	823,653.70	32.6675590	-103.4159080	219.31	0.00	0.00	0.00
5,100.00	3.75	319.11	5,090.43	222.68	-192.86	607,814.00	823,649.42	32.6675727	-103.4159218	224.29	0.00	0.00	0.00
5,200.00	3.75	319.11	5,190.21	227.63	-197.14	607,818.95	823,645.14	32.6675863	-103.4159356	229.27	0.00	0.00	0.00
5,300.00	3.75	319.11	5,290.00	232.57	-201.42	607,823.89	823,640.86	32.6676000	-103.4159493	234.25	0.00	0.00	0.00
5,400.00	3.75	319.11	5,389.79	237.51	-205.70	607,828.83	823,636.58	32.6676137	-103.4159631	239.22	0.00	0.00	0.00
5,500.00	3.75	319.11	5,489.57	242.45	-209.98	607,833.77	823,632.30	32.6676274	-103.4159769	244.20	0.00	0.00	0.00
5,600.00	3.75	319.11	5,589.36	247.39	-214.26	607,838.71	823,628.02	32.6676411	-103.4159906	249.18	0.00	0.00	0.00

## Total Directional Planned Survey Report



<b>Company:</b> Coterra Energy	<b>Local Co-ordinate Reference:</b> Well Sombrero State Com 221H
<b>Project:</b> Lea County, NM (NAD 83)	<b>TVD Reference:</b> GE 3746.8' + KB 26.5' @ 3773.30usft (H&P 448)
<b>Site:</b> Sun-Sombrero Pad	<b>MD Reference:</b> GE 3746.8' + KB 26.5' @ 3773.30usft (H&P 448)
<b>Well:</b> Sombrero State Com 221H	<b>North Reference:</b> Grid
<b>Wellbore:</b> OH	<b>Survey Calculation Method:</b> Minimum Curvature
<b>Design:</b> Plan #1	<b>Database:</b> .Total Directional Production DB

**Planned Survey**

Measured Depth (usft)	INC (°)	AZI (°)	Vertical Depth (usft)	Local Coordinates +N/-S (usft)	+E/-W (usft)	Map Coordinates Northing (usft)	Easting (usft)	Geo Coordinates Latitude (°)	Longitude (°)	Vertical Section (usft)	Dogleg Rate (°/100usft)	Build Rate (°/100usft)	Turn Rate (°/100usft)
5,700.00	3.75	319.11	5,689.14	252.33	-218.54	607,843.65	823,623.74	32.6676548	-103.4160044	254.16	0.00	0.00	0.00
5,716.89	3.75	319.11	5,706.00	253.17	-219.26	607,844.49	823,623.02	32.6676571	-103.4160067	255.00	0.00	0.00	0.00
<b>Cherry Canyon</b>													
5,800.00	3.75	319.11	5,788.93	257.28	-222.82	607,848.60	823,619.46	32.6676684	-103.4160182	259.13	0.00	0.00	0.00
5,900.00	3.75	319.11	5,888.72	262.22	-227.10	607,853.54	823,615.18	32.6676821	-103.4160319	264.11	0.00	0.00	0.00
5,931.35	3.75	319.11	5,920.00	263.77	-228.44	607,855.09	823,613.84	32.6676864	-103.4160362	265.67	0.00	0.00	0.00
<b>Brushy Canyon</b>													
6,000.00	3.75	319.11	5,988.50	267.16	-231.38	607,858.48	823,610.90	32.6676958	-103.4160457	269.09	0.00	0.00	0.00
6,100.00	3.75	319.11	6,088.29	272.10	-235.66	607,863.42	823,606.62	32.6677095	-103.4160595	274.06	0.00	0.00	0.00
6,200.00	3.75	319.11	6,188.07	277.04	-239.94	607,868.36	823,602.34	32.6677232	-103.4160732	279.04	0.00	0.00	0.00
6,300.00	3.75	319.11	6,287.86	281.98	-244.22	607,873.30	823,598.06	32.6677369	-103.4160870	284.02	0.00	0.00	0.00
6,400.00	3.75	319.11	6,387.65	286.92	-248.50	607,878.24	823,593.78	32.6677505	-103.4161008	289.00	0.00	0.00	0.00
6,500.00	3.75	319.11	6,487.43	291.87	-252.78	607,883.19	823,589.50	32.6677642	-103.4161145	293.97	0.00	0.00	0.00
6,600.00	3.75	319.11	6,587.22	296.81	-257.05	607,888.13	823,585.23	32.6677779	-103.4161283	298.95	0.00	0.00	0.00
6,700.00	3.75	319.11	6,687.01	301.75	-261.33	607,893.07	823,580.95	32.6677916	-103.4161421	303.93	0.00	0.00	0.00
6,800.00	3.75	319.11	6,786.79	306.69	-265.61	607,898.01	823,576.67	32.6678053	-103.4161558	308.91	0.00	0.00	0.00
6,900.00	3.75	319.11	6,886.58	311.63	-269.89	607,902.95	823,572.39	32.6678190	-103.4161696	313.88	0.00	0.00	0.00
7,000.00	3.75	319.11	6,986.36	316.57	-274.17	607,907.89	823,568.11	32.6678326	-103.4161834	318.86	0.00	0.00	0.00
7,100.00	3.75	319.11	7,086.15	321.52	-278.45	607,912.84	823,563.83	32.6678463	-103.4161971	323.84	0.00	0.00	0.00
7,200.00	3.75	319.11	7,185.94	326.46	-282.73	607,917.78	823,559.55	32.6678600	-103.4162109	328.81	0.00	0.00	0.00
7,300.00	3.75	319.11	7,285.72	331.40	-287.01	607,922.72	823,555.27	32.6678737	-103.4162247	333.79	0.00	0.00	0.00
7,324.33	3.75	319.11	7,310.00	332.60	-288.05	607,923.92	823,554.23	32.6678770	-103.4162280	335.00	0.00	0.00	0.00
<b>Bone Spring</b>													
7,400.00	3.75	319.11	7,385.51	336.34	-291.29	607,927.66	823,550.99	32.6678874	-103.4162384	338.77	0.00	0.00	0.00
7,500.00	3.75	319.11	7,485.29	341.28	-295.57	607,932.60	823,546.71	32.6679011	-103.4162522	343.75	0.00	0.00	0.00
7,600.00	3.75	319.11	7,585.08	346.22	-299.85	607,937.54	823,542.43	32.6679147	-103.4162660	348.72	0.00	0.00	0.00
7,700.00	3.75	319.11	7,684.87	351.17	-304.13	607,942.49	823,538.15	32.6679284	-103.4162797	353.70	0.00	0.00	0.00
7,800.00	3.75	319.11	7,784.65	356.11	-308.41	607,947.43	823,533.87	32.6679421	-103.4162935	358.68	0.00	0.00	0.00
7,900.00	3.75	319.11	7,884.44	361.05	-312.69	607,952.37	823,529.59	32.6679558	-103.4163073	363.66	0.00	0.00	0.00
8,000.00	3.75	319.11	7,984.22	365.99	-316.97	607,957.31	823,525.31	32.6679695	-103.4163210	368.63	0.00	0.00	0.00
8,100.00	3.75	319.11	8,084.01	370.93	-321.25	607,962.25	823,521.03	32.6679831	-103.4163348	373.61	0.00	0.00	0.00
8,200.00	3.75	319.11	8,183.80	375.87	-325.53	607,967.19	823,516.75	32.6679968	-103.4163486	378.59	0.00	0.00	0.00
8,300.00	3.75	319.11	8,283.58	380.81	-329.81	607,972.13	823,512.47	32.6680105	-103.4163623	383.56	0.00	0.00	0.00
8,400.00	3.75	319.11	8,383.37	385.76	-334.09	607,977.08	823,508.19	32.6680242	-103.4163761	388.54	0.00	0.00	0.00
8,500.00	3.75	319.11	8,483.15	390.70	-338.37	607,982.02	823,503.91	32.6680379	-103.4163899	393.52	0.00	0.00	0.00
8,600.00	3.75	319.11	8,582.94	395.64	-342.65	607,986.96	823,499.63	32.6680516	-103.4164036	398.50	0.00	0.00	0.00
8,700.00	3.75	319.11	8,682.73	400.58	-346.93	607,991.90	823,495.35	32.6680652	-103.4164174	403.47	0.00	0.00	0.00
8,800.00	3.75	319.11	8,782.51	405.52	-351.21	607,996.84	823,491.07	32.6680789	-103.4164312	408.45	0.00	0.00	0.00

### Total Directional Planned Survey Report



<b>Company:</b> Coterra Energy	<b>Local Co-ordinate Reference:</b> Well Sombrero State Com 221H
<b>Project:</b> Lea County, NM (NAD 83)	<b>TVD Reference:</b> GE 3746.8' + KB 26.5' @ 3773.30usft (H&P 448)
<b>Site:</b> Sun-Sombrero Pad	<b>MD Reference:</b> GE 3746.8' + KB 26.5' @ 3773.30usft (H&P 448)
<b>Well:</b> Sombrero State Com 221H	<b>North Reference:</b> Grid
<b>Wellbore:</b> OH	<b>Survey Calculation Method:</b> Minimum Curvature
<b>Design:</b> Plan #1	<b>Database:</b> .Total Directional Production DB

**Planned Survey**

Measured Depth (usft)	INC (°)	AZI (°)	Vertical Depth (usft)	Local Coordinates +N/-S (usft)	+E/-W (usft)	Map Coordinates Northing (usft)	Easting (usft)	Geo Coordinates Latitude (°)	Longitude (°)	Vertical Section (usft)	Dogleg Rate (°/100usft)	Build Rate (°/100usft)	Turn Rate (°/100usft)
8,900.00	3.75	319.11	8,882.30	410.46	-355.49	608,001.78	823,486.79	32.6680926	-103.4164449	413.43	0.00	0.00	0.00
8,987.83	3.75	319.11	8,969.94	414.80	-359.25	608,006.12	823,483.03	32.6681046	-103.4164570	417.80	0.00	0.00	0.00
<b>Start DLS 4.00 TFO 110.13</b>													
9,000.00	3.61	326.39	8,982.09	415.42	-359.72	608,006.74	823,482.56	32.6681063	-103.4164586	418.42	4.00	-1.14	59.81
9,052.54	3.75	359.52	9,034.52	418.52	-360.65	608,009.84	823,481.63	32.6681149	-103.4164615	421.53	4.00	0.27	63.07
<b>KOP - Start 10.00°/100' DLS - KOP/LP/FTP (Som St Com 221H)</b>													
9,100.00	8.50	359.52	9,081.70	423.58	-360.69	608,014.90	823,481.59	32.6681288	-103.4164615	426.59	10.00	10.00	-0.01
9,116.52	10.15	359.52	9,098.00	426.26	-360.72	608,017.58	823,481.56	32.6681361	-103.4164615	429.26	10.00	10.00	0.00
<b>1st Bone Spring Sand</b>													
9,150.00	13.50	359.52	9,130.77	433.12	-360.77	608,024.44	823,481.51	32.6681550	-103.4164615	436.12	10.00	10.00	0.00
9,200.00	18.50	359.52	9,178.81	446.89	-360.89	608,038.21	823,481.39	32.6681928	-103.4164615	449.90	10.00	10.00	0.00
9,250.00	23.50	359.52	9,225.48	464.80	-361.04	608,056.12	823,481.24	32.6682421	-103.4164615	467.81	10.00	10.00	0.00
9,263.72	24.87	359.52	9,238.00	470.42	-361.09	608,061.74	823,481.19	32.6682575	-103.4164615	473.43	10.00	10.00	0.00
<b>2nd Bone Spring Carbonate</b>													
9,300.00	28.50	359.52	9,270.41	486.71	-361.23	608,078.03	823,481.05	32.6683023	-103.4164614	489.72	10.00	10.00	0.00
9,313.28	29.82	359.52	9,282.00	493.17	-361.28	608,084.49	823,481.00	32.6683201	-103.4164614	496.18	10.00	10.00	0.00
<b>2nd Bone Spring Sand</b>													
9,350.00	33.50	359.52	9,313.25	512.45	-361.44	608,103.77	823,480.84	32.6683730	-103.4164614	515.46	10.00	10.00	0.00
9,400.00	38.50	359.52	9,353.69	541.82	-361.69	608,133.14	823,480.59	32.6684538	-103.4164614	544.83	10.00	10.00	0.00
9,450.00	43.50	359.52	9,391.42	574.61	-361.97	608,165.93	823,480.31	32.6685439	-103.4164614	577.62	10.00	10.00	0.00
9,500.00	48.50	359.52	9,426.14	610.56	-362.27	608,201.88	823,480.01	32.6686427	-103.4164614	613.58	10.00	10.00	0.00
9,550.00	53.50	359.52	9,457.60	649.41	-362.60	608,240.73	823,479.68	32.6687495	-103.4164613	652.42	10.00	10.00	0.00
9,600.00	58.50	359.52	9,485.55	690.84	-362.95	608,282.16	823,479.33	32.6688634	-103.4164613	693.86	10.00	10.00	0.00
9,650.00	63.50	359.52	9,509.79	734.55	-363.32	608,325.87	823,478.96	32.6689835	-103.4164613	737.57	10.00	10.00	0.00
9,700.00	68.50	359.52	9,530.12	780.21	-363.71	608,371.53	823,478.57	32.6691090	-103.4164613	783.23	10.00	10.00	0.00
9,750.00	73.50	359.52	9,546.40	827.47	-364.11	608,418.79	823,478.17	32.6692389	-103.4164612	830.49	10.00	10.00	0.00
9,800.00	78.50	359.52	9,558.50	875.97	-364.52	608,467.29	823,477.76	32.6693722	-103.4164612	878.99	10.00	10.00	0.00
9,850.00	83.50	359.52	9,566.32	925.34	-364.94	608,516.66	823,477.34	32.6695079	-103.4164612	928.36	10.00	10.00	0.00
9,900.00	88.50	359.52	9,569.81	975.20	-365.36	608,566.52	823,476.92	32.6696449	-103.4164612	978.22	10.00	10.00	0.00
9,912.75	89.77	359.52	9,570.00	987.94	-365.46	608,579.26	823,476.82	32.6696800	-103.4164612	990.97	10.00	10.00	0.00
<b>Target</b>													
9,915.04	90.00	359.52	9,570.00	990.23	-365.48	608,581.55	823,476.80	32.6696863	-103.4164612	993.26	10.00	10.00	0.00
<b>LP - 9915.04' MD</b>													
10,000.00	90.00	359.52	9,570.00	1,075.19	-366.20	608,666.51	823,476.08	32.6699198	-103.4164611	1,078.22	0.00	0.00	0.00
10,100.00	90.00	359.52	9,570.00	1,175.19	-367.05	608,766.51	823,475.23	32.6701946	-103.4164610	1,178.22	0.00	0.00	0.00
10,200.00	90.00	359.52	9,570.00	1,275.18	-367.89	608,866.50	823,474.39	32.6704695	-103.4164610	1,278.22	0.00	0.00	0.00
10,300.00	90.00	359.52	9,570.00	1,375.18	-368.74	608,966.50	823,473.54	32.6707443	-103.4164609	1,378.22	0.00	0.00	0.00
10,400.00	90.00	359.52	9,570.00	1,475.18	-369.59	609,066.50	823,472.69	32.6710192	-103.4164609	1,478.22	0.00	0.00	0.00
10,500.00	90.00	359.52	9,570.00	1,575.17	-370.43	609,166.49	823,471.85	32.6712940	-103.4164608	1,578.22	0.00	0.00	0.00

## Total Directional Planned Survey Report



<b>Company:</b> Coterra Energy	<b>Local Co-ordinate Reference:</b> Well Sombrero State Com 221H
<b>Project:</b> Lea County, NM (NAD 83)	<b>TVD Reference:</b> GE 3746.8' + KB 26.5' @ 3773.30usft (H&P 448)
<b>Site:</b> Sun-Sombrero Pad	<b>MD Reference:</b> GE 3746.8' + KB 26.5' @ 3773.30usft (H&P 448)
<b>Well:</b> Sombrero State Com 221H	<b>North Reference:</b> Grid
<b>Wellbore:</b> OH	<b>Survey Calculation Method:</b> Minimum Curvature
<b>Design:</b> Plan #1	<b>Database:</b> .Total Directional Production DB

### Planned Survey

Measured Depth (usft)	INC (°)	AZI (°)	Vertical Depth (usft)	Local Coordinates (usft)		Map Coordinates (usft)		Geo Coordinates (°)		Vertical Section (usft)	Dogleg Rate (°/100usft)	Build Rate (°/100usft)	Turn Rate (°/100usft)
				+N/-S	+E/-W	Northing	Easting	Latitude	Longitude				
10,600.00	90.00	359.52	9,570.00	1,675.17	-371.28	609,266.49	823,471.00	32.6715689	-103.4164608	1,678.22	0.00	0.00	0.00
10,700.00	90.00	359.52	9,570.00	1,775.17	-372.13	609,366.49	823,470.15	32.6718437	-103.4164607	1,778.22	0.00	0.00	0.00
10,800.00	90.00	359.52	9,570.00	1,875.16	-372.97	609,466.48	823,469.31	32.6721185	-103.4164606	1,878.22	0.00	0.00	0.00
10,900.00	90.00	359.52	9,570.00	1,975.16	-373.82	609,566.48	823,468.46	32.6723934	-103.4164606	1,978.22	0.00	0.00	0.00
11,000.00	90.00	359.52	9,570.00	2,075.16	-374.66	609,666.48	823,467.62	32.6726682	-103.4164605	2,078.22	0.00	0.00	0.00
11,100.00	90.00	359.52	9,570.00	2,175.15	-375.51	609,766.47	823,466.77	32.6729431	-103.4164605	2,178.22	0.00	0.00	0.00
11,200.00	90.00	359.52	9,570.00	2,275.15	-376.36	609,866.47	823,465.92	32.6732179	-103.4164604	2,278.22	0.00	0.00	0.00
11,300.00	90.00	359.52	9,570.00	2,375.14	-377.20	609,966.46	823,465.08	32.6734928	-103.4164603	2,378.22	0.00	0.00	0.00
11,400.00	90.00	359.52	9,570.00	2,475.14	-378.05	610,066.46	823,464.23	32.6737676	-103.4164603	2,478.22	0.00	0.00	0.00
11,500.00	90.00	359.52	9,570.00	2,575.14	-378.89	610,166.46	823,463.39	32.6740425	-103.4164602	2,578.22	0.00	0.00	0.00
11,600.00	90.00	359.52	9,570.00	2,675.13	-379.74	610,266.45	823,462.54	32.6743173	-103.4164602	2,678.22	0.00	0.00	0.00
11,700.00	90.00	359.52	9,570.00	2,775.13	-380.59	610,366.45	823,461.69	32.6745922	-103.4164601	2,778.22	0.00	0.00	0.00
11,800.00	90.00	359.52	9,570.00	2,875.13	-381.43	610,466.45	823,460.85	32.6748670	-103.4164601	2,878.22	0.00	0.00	0.00
11,900.00	90.00	359.52	9,570.00	2,975.12	-382.28	610,566.44	823,460.00	32.6751418	-103.4164600	2,978.22	0.00	0.00	0.00
12,000.00	90.00	359.52	9,570.00	3,075.12	-383.12	610,666.44	823,459.16	32.6754167	-103.4164599	3,078.22	0.00	0.00	0.00
12,100.00	90.00	359.52	9,570.00	3,175.12	-383.97	610,766.44	823,458.31	32.6756915	-103.4164599	3,178.22	0.00	0.00	0.00
12,200.00	90.00	359.52	9,570.00	3,275.11	-384.82	610,866.43	823,457.46	32.6759664	-103.4164598	3,278.22	0.00	0.00	0.00
12,300.00	90.00	359.52	9,570.00	3,375.11	-385.66	610,966.43	823,456.62	32.6762412	-103.4164598	3,378.22	0.00	0.00	0.00
12,400.00	90.00	359.52	9,570.00	3,475.11	-386.51	611,066.43	823,455.77	32.6765161	-103.4164597	3,478.22	0.00	0.00	0.00
12,500.00	90.00	359.52	9,570.00	3,575.10	-387.35	611,166.42	823,454.93	32.6767909	-103.4164596	3,578.22	0.00	0.00	0.00
12,600.00	90.00	359.52	9,570.00	3,675.10	-388.20	611,266.42	823,454.08	32.6770658	-103.4164596	3,678.22	0.00	0.00	0.00
12,700.00	90.00	359.52	9,570.00	3,775.09	-389.05	611,366.41	823,453.23	32.6773406	-103.4164595	3,778.22	0.00	0.00	0.00
12,800.00	90.00	359.52	9,570.00	3,875.09	-389.89	611,466.41	823,452.39	32.6776155	-103.4164595	3,878.22	0.00	0.00	0.00
12,900.00	90.00	359.52	9,570.00	3,975.09	-390.74	611,566.41	823,451.54	32.6778903	-103.4164594	3,978.22	0.00	0.00	0.00
13,000.00	90.00	359.52	9,570.00	4,075.08	-391.58	611,666.40	823,450.70	32.6781652	-103.4164594	4,078.22	0.00	0.00	0.00
13,100.00	90.00	359.52	9,570.00	4,175.08	-392.43	611,766.40	823,449.85	32.6784400	-103.4164593	4,178.22	0.00	0.00	0.00
13,200.00	90.00	359.52	9,570.00	4,275.08	-393.28	611,866.40	823,449.00	32.6787148	-103.4164592	4,278.22	0.00	0.00	0.00
13,300.00	90.00	359.52	9,570.00	4,375.07	-394.12	611,966.39	823,448.16	32.6789897	-103.4164592	4,378.22	0.00	0.00	0.00
13,400.00	90.00	359.52	9,570.00	4,475.07	-394.97	612,066.39	823,447.31	32.6792645	-103.4164591	4,478.22	0.00	0.00	0.00
13,500.00	90.00	359.52	9,570.00	4,575.07	-395.81	612,166.39	823,446.47	32.6795394	-103.4164591	4,578.22	0.00	0.00	0.00
13,600.00	90.00	359.52	9,570.00	4,675.06	-396.66	612,266.38	823,445.62	32.6798142	-103.4164590	4,678.22	0.00	0.00	0.00
13,700.00	90.00	359.52	9,570.00	4,775.06	-397.51	612,366.38	823,444.77	32.6800891	-103.4164589	4,778.22	0.00	0.00	0.00
13,800.00	90.00	359.52	9,570.00	4,875.06	-398.35	612,466.38	823,443.93	32.6803639	-103.4164589	4,878.22	0.00	0.00	0.00
13,900.00	90.00	359.52	9,570.00	4,975.05	-399.20	612,566.37	823,443.08	32.6806388	-103.4164588	4,978.22	0.00	0.00	0.00
14,000.00	90.00	359.52	9,570.00	5,075.05	-400.04	612,666.37	823,442.24	32.6809136	-103.4164588	5,078.22	0.00	0.00	0.00
14,100.00	90.00	359.52	9,570.00	5,175.04	-400.89	612,766.36	823,441.39	32.6811885	-103.4164587	5,178.22	0.00	0.00	0.00
14,200.00	90.00	359.52	9,570.00	5,275.04	-401.74	612,866.36	823,440.54	32.6814633	-103.4164586	5,278.22	0.00	0.00	0.00

# Total Directional Planned Survey Report



<b>Company:</b> Coterra Energy	<b>Local Co-ordinate Reference:</b> Well Sombrero State Com 221H
<b>Project:</b> Lea County, NM (NAD 83)	<b>TVD Reference:</b> GE 3746.8' + KB 26.5' @ 3773.30usft (H&P 448)
<b>Site:</b> Sun-Sombrero Pad	<b>MD Reference:</b> GE 3746.8' + KB 26.5' @ 3773.30usft (H&P 448)
<b>Well:</b> Sombrero State Com 221H	<b>North Reference:</b> Grid
<b>Wellbore:</b> OH	<b>Survey Calculation Method:</b> Minimum Curvature
<b>Design:</b> Plan #1	<b>Database:</b> .Total Directional Production DB

**Planned Survey**

Measured Depth (usft)	INC (°)	AZI (°)	Vertical Depth (usft)	Local Coordinates		Map Coordinates		Geo Coordinates		Vertical Section (usft)	Dogleg Rate (°/100usft)	Build Rate (°/100usft)	Turn Rate (°/100usft)
				+N/-S (usft)	+E/-W (usft)	Northing (usft)	Easting (usft)	Latitude (°)	Longitude (°)				
14,300.00	90.00	359.52	9,570.00	5,375.04	-402.58	612,966.36	823,439.70	32.6817381	-103.4164586	5,378.22	0.00	0.00	0.00
14,400.00	90.00	359.52	9,570.00	5,475.03	-403.43	613,066.35	823,438.85	32.6820130	-103.4164585	5,478.22	0.00	0.00	0.00
14,500.00	90.00	359.52	9,570.00	5,575.03	-404.27	613,166.35	823,438.01	32.6822878	-103.4164585	5,578.22	0.00	0.00	0.00
14,600.00	90.00	359.52	9,570.00	5,675.03	-405.12	613,266.35	823,437.16	32.6825627	-103.4164584	5,678.22	0.00	0.00	0.00
14,700.00	90.00	359.52	9,570.00	5,775.02	-405.97	613,366.34	823,436.31	32.6828375	-103.4164584	5,778.22	0.00	0.00	0.00
14,800.00	90.00	359.52	9,570.00	5,875.02	-406.81	613,466.34	823,435.47	32.6831124	-103.4164583	5,878.22	0.00	0.00	0.00
14,900.00	90.00	359.52	9,570.00	5,975.02	-407.66	613,566.34	823,434.62	32.6833872	-103.4164582	5,978.22	0.00	0.00	0.00
15,000.00	90.00	359.52	9,570.00	6,075.01	-408.50	613,666.33	823,433.78	32.6836621	-103.4164582	6,078.22	0.00	0.00	0.00
15,100.00	90.00	359.52	9,570.00	6,175.01	-409.35	613,766.33	823,432.93	32.6839369	-103.4164581	6,178.22	0.00	0.00	0.00
15,200.00	90.00	359.52	9,570.00	6,275.01	-410.20	613,866.33	823,432.08	32.6842118	-103.4164581	6,278.22	0.00	0.00	0.00
15,300.00	90.00	359.52	9,570.00	6,375.00	-411.04	613,966.32	823,431.24	32.6844866	-103.4164580	6,378.22	0.00	0.00	0.00
15,400.00	90.00	359.52	9,570.00	6,475.00	-411.89	614,066.32	823,430.39	32.6847614	-103.4164579	6,478.22	0.00	0.00	0.00
15,500.00	90.00	359.52	9,570.00	6,574.99	-412.73	614,166.31	823,429.55	32.6850363	-103.4164579	6,578.22	0.00	0.00	0.00
15,600.00	90.00	359.52	9,570.00	6,674.99	-413.58	614,266.31	823,428.70	32.6853111	-103.4164578	6,678.22	0.00	0.00	0.00
15,700.00	90.00	359.52	9,570.00	6,774.99	-414.43	614,366.31	823,427.85	32.6855860	-103.4164578	6,778.22	0.00	0.00	0.00
15,800.00	90.00	359.52	9,570.00	6,874.98	-415.27	614,466.30	823,427.01	32.6858608	-103.4164577	6,878.22	0.00	0.00	0.00
15,900.00	90.00	359.52	9,570.00	6,974.98	-416.12	614,566.30	823,426.16	32.6861357	-103.4164576	6,978.22	0.00	0.00	0.00
16,000.00	90.00	359.52	9,570.00	7,074.98	-416.96	614,666.30	823,425.32	32.6864105	-103.4164576	7,078.22	0.00	0.00	0.00
16,100.00	90.00	359.52	9,570.00	7,174.97	-417.81	614,766.29	823,424.47	32.6866854	-103.4164575	7,178.22	0.00	0.00	0.00
16,200.00	90.00	359.52	9,570.00	7,274.97	-418.66	614,866.29	823,423.62	32.6869602	-103.4164575	7,278.22	0.00	0.00	0.00
16,300.00	90.00	359.52	9,570.00	7,374.97	-419.50	614,966.29	823,422.78	32.6872351	-103.4164574	7,378.22	0.00	0.00	0.00
16,400.00	90.00	359.52	9,570.00	7,474.96	-420.35	615,066.28	823,421.93	32.6875099	-103.4164573	7,478.22	0.00	0.00	0.00
16,500.00	90.00	359.52	9,570.00	7,574.96	-421.19	615,166.28	823,421.09	32.6877847	-103.4164573	7,578.22	0.00	0.00	0.00
16,600.00	90.00	359.52	9,570.00	7,674.96	-422.04	615,266.28	823,420.24	32.6880596	-103.4164572	7,678.22	0.00	0.00	0.00
16,700.00	90.00	359.52	9,570.00	7,774.95	-422.89	615,366.27	823,419.39	32.6883344	-103.4164572	7,778.22	0.00	0.00	0.00
16,800.00	90.00	359.52	9,570.00	7,874.95	-423.73	615,466.27	823,418.55	32.6886093	-103.4164571	7,878.22	0.00	0.00	0.00
16,900.00	90.00	359.52	9,570.00	7,974.94	-424.58	615,566.26	823,417.70	32.6888841	-103.4164571	7,978.22	0.00	0.00	0.00
17,000.00	90.00	359.52	9,570.00	8,074.94	-425.42	615,666.26	823,416.86	32.6891590	-103.4164570	8,078.22	0.00	0.00	0.00
17,100.00	90.00	359.52	9,570.00	8,174.94	-426.27	615,766.26	823,416.01	32.6894338	-103.4164569	8,178.22	0.00	0.00	0.00
17,200.00	90.00	359.52	9,570.00	8,274.93	-427.12	615,866.25	823,415.16	32.6897087	-103.4164569	8,278.22	0.00	0.00	0.00
17,300.00	90.00	359.52	9,570.00	8,374.93	-427.96	615,966.25	823,414.32	32.6899835	-103.4164568	8,378.22	0.00	0.00	0.00
17,400.00	90.00	359.52	9,570.00	8,474.93	-428.81	616,066.25	823,413.47	32.6902584	-103.4164568	8,478.22	0.00	0.00	0.00
17,500.00	90.00	359.52	9,570.00	8,574.92	-429.65	616,166.24	823,412.63	32.6905332	-103.4164567	8,578.22	0.00	0.00	0.00
17,600.00	90.00	359.52	9,570.00	8,674.92	-430.50	616,266.24	823,411.78	32.6908080	-103.4164566	8,678.22	0.00	0.00	0.00
17,700.00	90.00	359.52	9,570.00	8,774.92	-431.35	616,366.24	823,410.93	32.6910829	-103.4164566	8,778.22	0.00	0.00	0.00
17,800.00	90.00	359.52	9,570.00	8,874.91	-432.19	616,466.23	823,410.09	32.6913577	-103.4164565	8,878.22	0.00	0.00	0.00
17,900.00	90.00	359.52	9,570.00	8,974.91	-433.04	616,566.23	823,409.24	32.6916326	-103.4164565	8,978.22	0.00	0.00	0.00
18,000.00	90.00	359.52	9,570.00	9,074.91	-433.88	616,666.23	823,408.40	32.6919074	-103.4164564	9,078.22	0.00	0.00	0.00

### Total Directional Planned Survey Report



<b>Company:</b>	Coterra Energy	<b>Local Co-ordinate Reference:</b>	Well Sombrero State Com 221H
<b>Project:</b>	Lea County, NM (NAD 83)	<b>TVD Reference:</b>	GE 3746.8' + KB 26.5' @ 3773.30usft (H&P 448)
<b>Site:</b>	Sun-Sombrero Pad	<b>MD Reference:</b>	GE 3746.8' + KB 26.5' @ 3773.30usft (H&P 448)
<b>Well:</b>	Sombrero State Com 221H	<b>North Reference:</b>	Grid
<b>Wellbore:</b>	OH	<b>Survey Calculation Method:</b>	Minimum Curvature
<b>Design:</b>	Plan #1	<b>Database:</b>	.Total Directional Production DB

**Planned Survey**

Measured Depth (usft)	INC (°)	AZI (°)	Vertical Depth (usft)	Local Coordinates +N/-S (usft)	+E/-W (usft)	Map Coordinates Northing (usft)	Easting (usft)	Geo Coordinates Latitude (°)	Longitude (°)	Vertical Section (usft)	Dogleg Rate (°/100usft)	Build Rate (°/100usft)	Turn Rate (°/100usft)
18,100.00	90.00	359.52	9,570.00	9,174.90	-434.73	616,766.22	823,407.55	32.6921823	-103.4164563	9,178.22	0.00	0.00	0.00
18,200.00	90.00	359.52	9,570.00	9,274.90	-435.58	616,866.22	823,406.70	32.6924571	-103.4164563	9,278.22	0.00	0.00	0.00
18,300.00	90.00	359.52	9,570.00	9,374.89	-436.42	616,966.21	823,405.86	32.6927320	-103.4164562	9,378.22	0.00	0.00	0.00
18,400.00	90.00	359.52	9,570.00	9,474.89	-437.27	617,066.21	823,405.01	32.6930068	-103.4164562	9,478.22	0.00	0.00	0.00
18,500.00	90.00	359.52	9,570.00	9,574.89	-438.11	617,166.21	823,404.17	32.6932817	-103.4164561	9,578.22	0.00	0.00	0.00
18,600.00	90.00	359.52	9,570.00	9,674.88	-438.96	617,266.20	823,403.32	32.6935565	-103.4164560	9,678.22	0.00	0.00	0.00
18,700.00	90.00	359.52	9,570.00	9,774.88	-439.81	617,366.20	823,402.47	32.6938313	-103.4164560	9,778.22	0.00	0.00	0.00
18,800.00	90.00	359.52	9,570.00	9,874.88	-440.65	617,466.20	823,401.63	32.6941062	-103.4164559	9,878.22	0.00	0.00	0.00
18,900.00	90.00	359.52	9,570.00	9,974.87	-441.50	617,566.19	823,400.78	32.6943810	-103.4164559	9,978.22	0.00	0.00	0.00
19,000.00	90.00	359.52	9,570.00	10,074.87	-442.34	617,666.19	823,399.94	32.6946559	-103.4164558	10,078.22	0.00	0.00	0.00
19,100.00	90.00	359.52	9,570.00	10,174.87	-443.19	617,766.19	823,399.09	32.6949307	-103.4164557	10,178.22	0.00	0.00	0.00
19,200.00	90.00	359.52	9,570.00	10,274.86	-444.04	617,866.18	823,398.24	32.6952056	-103.4164557	10,278.22	0.00	0.00	0.00
19,300.00	90.00	359.52	9,570.00	10,374.86	-444.88	617,966.18	823,397.40	32.6954804	-103.4164556	10,378.22	0.00	0.00	0.00
19,400.00	90.00	359.52	9,570.00	10,474.86	-445.73	618,066.17	823,396.55	32.6957553	-103.4164556	10,478.22	0.00	0.00	0.00
19,500.00	90.00	359.52	9,570.00	10,574.85	-446.58	618,166.17	823,395.70	32.6960301	-103.4164555	10,578.22	0.00	0.00	0.00
19,600.00	90.00	359.52	9,570.00	10,674.85	-447.42	618,266.17	823,394.86	32.6963049	-103.4164554	10,678.22	0.00	0.00	0.00
19,700.00	90.00	359.52	9,570.00	10,774.84	-448.27	618,366.16	823,394.01	32.6965798	-103.4164554	10,778.22	0.00	0.00	0.00
19,800.00	90.00	359.52	9,570.00	10,874.84	-449.11	618,466.16	823,393.17	32.6968546	-103.4164553	10,878.22	0.00	0.00	0.00
19,900.00	90.00	359.52	9,570.00	10,974.84	-449.96	618,566.16	823,392.32	32.6971295	-103.4164553	10,978.22	0.00	0.00	0.00
20,000.00	90.00	359.52	9,570.00	11,074.83	-450.81	618,666.15	823,391.47	32.6974043	-103.4164552	11,078.22	0.00	0.00	0.00
20,100.00	90.00	359.52	9,570.00	11,174.83	-451.65	618,766.15	823,390.63	32.6976792	-103.4164551	11,178.22	0.00	0.00	0.00
20,200.00	90.00	359.52	9,570.00	11,274.83	-452.50	618,866.15	823,389.78	32.6979540	-103.4164551	11,278.22	0.00	0.00	0.00
20,300.00	90.00	359.52	9,570.00	11,374.82	-453.34	618,966.14	823,388.94	32.6982289	-103.4164550	11,378.22	0.00	0.00	0.00
20,400.00	90.00	359.52	9,570.00	11,474.82	-454.19	619,066.14	823,388.09	32.6985037	-103.4164550	11,478.22	0.00	0.00	0.00
20,500.00	90.00	359.52	9,570.00	11,574.82	-455.04	619,166.14	823,387.24	32.6987786	-103.4164549	11,578.22	0.00	0.00	0.00
20,600.00	90.00	359.52	9,570.00	11,674.81	-455.88	619,266.13	823,386.40	32.6990534	-103.4164548	11,678.22	0.00	0.00	0.00
20,700.00	90.00	359.52	9,570.00	11,774.81	-456.73	619,366.13	823,385.55	32.6993282	-103.4164548	11,778.22	0.00	0.00	0.00
20,800.00	90.00	359.52	9,570.00	11,874.81	-457.57	619,466.12	823,384.71	32.6996031	-103.4164547	11,878.22	0.00	0.00	0.00
20,900.00	90.00	359.52	9,570.00	11,974.80	-458.42	619,566.12	823,383.86	32.6998779	-103.4164547	11,978.22	0.00	0.00	0.00
21,000.00	90.00	359.52	9,570.00	12,074.80	-459.27	619,666.12	823,383.01	32.7001528	-103.4164546	12,078.22	0.00	0.00	0.00
21,100.00	90.00	359.52	9,570.00	12,174.79	-460.11	619,766.11	823,382.17	32.7004276	-103.4164545	12,178.22	0.00	0.00	0.00
21,200.00	90.00	359.52	9,570.00	12,274.79	-460.96	619,866.11	823,381.32	32.7007025	-103.4164545	12,278.22	0.00	0.00	0.00
21,300.00	90.00	359.52	9,570.00	12,374.79	-461.80	619,966.11	823,380.48	32.7009773	-103.4164544	12,378.22	0.00	0.00	0.00
21,400.00	90.00	359.52	9,570.00	12,474.78	-462.65	620,066.10	823,379.63	32.7012522	-103.4164544	12,478.22	0.00	0.00	0.00
21,500.00	90.00	359.52	9,570.00	12,574.78	-463.50	620,166.10	823,378.78	32.7015270	-103.4164543	12,578.22	0.00	0.00	0.00
21,600.00	90.00	359.52	9,570.00	12,674.78	-464.34	620,266.10	823,377.94	32.7018018	-103.4164542	12,678.22	0.00	0.00	0.00
21,700.00	90.00	359.52	9,570.00	12,774.77	-465.19	620,366.09	823,377.09	32.7020767	-103.4164542	12,778.22	0.00	0.00	0.00

## Total Directional Planned Survey Report



<b>Company:</b> Coterra Energy	<b>Local Co-ordinate Reference:</b> Well Sombrero State Com 221H
<b>Project:</b> Lea County, NM (NAD 83)	<b>TVD Reference:</b> GE 3746.8' + KB 26.5' @ 3773.30usft (H&P 448)
<b>Site:</b> Sun-Sombrero Pad	<b>MD Reference:</b> GE 3746.8' + KB 26.5' @ 3773.30usft (H&P 448)
<b>Well:</b> Sombrero State Com 221H	<b>North Reference:</b> Grid
<b>Wellbore:</b> OH	<b>Survey Calculation Method:</b> Minimum Curvature
<b>Design:</b> Plan #1	<b>Database:</b> .Total Directional Production DB

### Planned Survey

Measured Depth (usft)	INC (°)	AZI (°)	Vertical Depth (usft)	Local Coordinates (usft)		Map Coordinates (usft)		Geo Coordinates (°)		Vertical Section (usft)	Dogleg Rate (°/100usft)	Build Rate (°/100usft)	Turn Rate (°/100usft)
				+N/-S	+E/-W	Northing	Easting	Latitude	Longitude				
21,800.00	90.00	359.52	9,570.00	12,874.77	-466.03	620,466.09	823,376.25	32.7023515	-103.4164541	12,878.22	0.00	0.00	0.00
21,900.00	90.00	359.52	9,570.00	12,974.77	-466.88	620,566.09	823,375.40	32.7026264	-103.4164541	12,978.22	0.00	0.00	0.00
22,000.00	90.00	359.52	9,570.00	13,074.76	-467.73	620,666.08	823,374.55	32.7029012	-103.4164540	13,078.22	0.00	0.00	0.00
22,100.00	90.00	359.52	9,570.00	13,174.76	-468.57	620,766.08	823,373.71	32.7031761	-103.4164539	13,178.22	0.00	0.00	0.00
22,200.00	90.00	359.52	9,570.00	13,274.76	-469.42	620,866.07	823,372.86	32.7034509	-103.4164539	13,278.22	0.00	0.00	0.00
22,300.00	90.00	359.52	9,570.00	13,374.75	-470.26	620,966.07	823,372.02	32.7037258	-103.4164538	13,378.22	0.00	0.00	0.00
22,400.00	90.00	359.52	9,570.00	13,474.75	-471.11	621,066.07	823,371.17	32.7040006	-103.4164538	13,478.22	0.00	0.00	0.00
22,500.00	90.00	359.52	9,570.00	13,574.74	-471.96	621,166.06	823,370.32	32.7042754	-103.4164537	13,578.22	0.00	0.00	0.00
22,600.00	90.00	359.52	9,570.00	13,674.74	-472.80	621,266.06	823,369.48	32.7045503	-103.4164536	13,678.22	0.00	0.00	0.00
22,700.00	90.00	359.52	9,570.00	13,774.74	-473.65	621,366.06	823,368.63	32.7048251	-103.4164536	13,778.22	0.00	0.00	0.00
22,800.00	90.00	359.52	9,570.00	13,874.73	-474.49	621,466.05	823,367.79	32.7051000	-103.4164535	13,878.22	0.00	0.00	0.00
22,900.00	90.00	359.52	9,570.00	13,974.73	-475.34	621,566.05	823,366.94	32.7053748	-103.4164534	13,978.22	0.00	0.00	0.00
23,000.00	90.00	359.52	9,570.00	14,074.73	-476.19	621,666.05	823,366.09	32.7056497	-103.4164534	14,078.22	0.00	0.00	0.00
23,100.00	90.00	359.52	9,570.00	14,174.72	-477.03	621,766.04	823,365.25	32.7059245	-103.4164533	14,178.22	0.00	0.00	0.00
23,200.00	90.00	359.52	9,570.00	14,274.72	-477.88	621,866.04	823,364.40	32.7061994	-103.4164533	14,278.22	0.00	0.00	0.00
23,300.00	90.00	359.52	9,570.00	14,374.72	-478.72	621,966.04	823,363.56	32.7064742	-103.4164532	14,378.22	0.00	0.00	0.00
23,400.00	90.00	359.52	9,570.00	14,474.71	-479.57	622,066.03	823,362.71	32.7067491	-103.4164531	14,478.22	0.00	0.00	0.00
23,500.00	90.00	359.52	9,570.00	14,574.71	-480.42	622,166.03	823,361.86	32.7070239	-103.4164531	14,578.22	0.00	0.00	0.00
23,600.00	90.00	359.52	9,570.00	14,674.70	-481.26	622,266.02	823,361.02	32.7072987	-103.4164530	14,678.22	0.00	0.00	0.00
23,700.00	90.00	359.52	9,570.00	14,774.70	-482.11	622,366.02	823,360.17	32.7075736	-103.4164530	14,778.22	0.00	0.00	0.00
23,800.00	90.00	359.52	9,570.00	14,874.70	-482.95	622,466.02	823,359.33	32.7078484	-103.4164529	14,878.22	0.00	0.00	0.00
23,900.00	90.00	359.52	9,570.00	14,974.69	-483.80	622,566.01	823,358.48	32.7081233	-103.4164528	14,978.22	0.00	0.00	0.00
24,000.00	90.00	359.52	9,570.00	15,074.69	-484.65	622,666.01	823,357.63	32.7083981	-103.4164528	15,078.22	0.00	0.00	0.00
24,100.00	90.00	359.52	9,570.00	15,174.69	-485.49	622,766.01	823,356.79	32.7086730	-103.4164527	15,178.22	0.00	0.00	0.00
24,200.00	90.00	359.52	9,570.00	15,274.68	-486.34	622,866.00	823,355.94	32.7089478	-103.4164527	15,278.22	0.00	0.00	0.00
24,300.00	90.00	359.52	9,570.00	15,374.68	-487.18	622,966.00	823,355.10	32.7092227	-103.4164526	15,378.22	0.00	0.00	0.00
24,400.00	90.00	359.52	9,570.00	15,474.68	-488.03	623,066.00	823,354.25	32.7094975	-103.4164525	15,478.22	0.00	0.00	0.00
24,500.00	90.00	359.52	9,570.00	15,574.67	-488.88	623,165.99	823,353.40	32.7097723	-103.4164525	15,578.22	0.00	0.00	0.00
24,600.00	90.00	359.52	9,570.00	15,674.67	-489.72	623,265.99	823,352.56	32.7100472	-103.4164524	15,678.22	0.00	0.00	0.00
24,700.00	90.00	359.52	9,570.00	15,774.67	-490.57	623,365.99	823,351.71	32.7103220	-103.4164524	15,778.22	0.00	0.00	0.00
24,800.00	90.00	359.52	9,570.00	15,874.66	-491.41	623,465.98	823,350.87	32.7105969	-103.4164523	15,878.22	0.00	0.00	0.00
24,900.00	90.00	359.52	9,570.00	15,974.66	-492.26	623,565.98	823,350.02	32.7108717	-103.4164522	15,978.22	0.00	0.00	0.00
25,000.00	90.00	359.52	9,570.00	16,074.65	-493.11	623,665.97	823,349.17	32.7111466	-103.4164522	16,078.22	0.00	0.00	0.00
25,100.00	90.00	359.52	9,570.00	16,174.65	-493.95	623,765.97	823,348.33	32.7114214	-103.4164521	16,178.22	0.00	0.00	0.00
25,200.00	90.00	359.52	9,570.00	16,274.65	-494.80	623,865.97	823,347.48	32.7116963	-103.4164520	16,278.22	0.00	0.00	0.00
25,300.00	90.00	359.52	9,570.00	16,374.64	-495.64	623,965.96	823,346.64	32.7119711	-103.4164520	16,378.22	0.00	0.00	0.00
25,400.00	90.00	359.52	9,570.00	16,474.64	-496.49	624,065.96	823,345.79	32.7122459	-103.4164519	16,478.22	0.00	0.00	0.00
25,500.00	90.00	359.52	9,570.00	16,574.64	-497.34	624,165.96	823,344.94	32.7125208	-103.4164519	16,578.22	0.00	0.00	0.00

## Total Directional Planned Survey Report



<b>Company:</b> Coterra Energy	<b>Local Co-ordinate Reference:</b> Well Sombrero State Com 221H
<b>Project:</b> Lea County, NM (NAD 83)	<b>TVD Reference:</b> GE 3746.8' + KB 26.5' @ 3773.30usft (H&P 448)
<b>Site:</b> Sun-Sombrero Pad	<b>MD Reference:</b> GE 3746.8' + KB 26.5' @ 3773.30usft (H&P 448)
<b>Well:</b> Sombrero State Com 221H	<b>North Reference:</b> Grid
<b>Wellbore:</b> OH	<b>Survey Calculation Method:</b> Minimum Curvature
<b>Design:</b> Plan #1	<b>Database:</b> .Total Directional Production DB

### Planned Survey

Measured Depth (usft)	INC (°)	AZI (°)	Vertical Depth (usft)	Local Coordinates (usft)		Map Coordinates (usft)		Geo Coordinates (°)		Vertical Section (usft)	Dogleg Rate (°/100usft)	Build Rate (°/100usft)	Turn Rate (°/100usft)
				+N/-S	+E/-W	Northing	Easting	Latitude	Longitude				
25,600.00	90.00	359.52	9,570.00	16,674.63	-498.18	624,265.95	823,344.10	32.7127956	-103.4164518	16,678.22	0.00	0.00	0.00
25,700.00	90.00	359.52	9,570.00	16,774.63	-499.03	624,365.95	823,343.25	32.7130705	-103.4164517	16,778.22	0.00	0.00	0.00
25,800.00	90.00	359.52	9,570.00	16,874.63	-499.87	624,465.95	823,342.41	32.7133453	-103.4164517	16,878.22	0.00	0.00	0.00
25,900.00	90.00	359.52	9,570.00	16,974.62	-500.72	624,565.94	823,341.56	32.7136202	-103.4164516	16,978.22	0.00	0.00	0.00
26,000.00	90.00	359.52	9,570.00	17,074.62	-501.57	624,665.94	823,340.71	32.7138950	-103.4164516	17,078.22	0.00	0.00	0.00
26,100.00	90.00	359.52	9,570.00	17,174.62	-502.41	624,765.94	823,339.87	32.7141698	-103.4164515	17,178.22	0.00	0.00	0.00
26,200.00	90.00	359.52	9,570.00	17,274.61	-503.26	624,865.93	823,339.02	32.7144447	-103.4164514	17,278.22	0.00	0.00	0.00
26,300.00	90.00	359.52	9,570.00	17,374.61	-504.10	624,965.93	823,338.18	32.7147195	-103.4164514	17,378.22	0.00	0.00	0.00
26,400.00	90.00	359.52	9,570.00	17,474.60	-504.95	625,065.92	823,337.33	32.7149944	-103.4164513	17,478.22	0.00	0.00	0.00
26,500.00	90.00	359.52	9,570.00	17,574.60	-505.80	625,165.92	823,336.48	32.7152692	-103.4164513	17,578.22	0.00	0.00	0.00
26,600.00	90.00	359.52	9,570.00	17,674.60	-506.64	625,265.92	823,335.64	32.7155441	-103.4164512	17,678.22	0.00	0.00	0.00
26,700.00	90.00	359.52	9,570.00	17,774.59	-507.49	625,365.91	823,334.79	32.7158189	-103.4164511	17,778.22	0.00	0.00	0.00
26,800.00	90.00	359.52	9,570.00	17,874.59	-508.33	625,465.91	823,333.95	32.7160938	-103.4164511	17,878.22	0.00	0.00	0.00
26,900.00	90.00	359.52	9,570.00	17,974.59	-509.18	625,565.91	823,333.10	32.7163686	-103.4164510	17,978.22	0.00	0.00	0.00
27,000.00	90.00	359.52	9,570.00	18,074.58	-510.03	625,665.90	823,332.25	32.7166434	-103.4164509	18,078.22	0.00	0.00	0.00
27,100.00	90.00	359.52	9,570.00	18,174.58	-510.87	625,765.90	823,331.41	32.7169183	-103.4164509	18,178.22	0.00	0.00	0.00
27,200.00	90.00	359.52	9,570.00	18,274.58	-511.72	625,865.90	823,330.56	32.7171931	-103.4164508	18,278.22	0.00	0.00	0.00
27,300.00	90.00	359.52	9,570.00	18,374.57	-512.56	625,965.89	823,329.72	32.7174680	-103.4164508	18,378.22	0.00	0.00	0.00
27,400.00	90.00	359.52	9,570.00	18,474.57	-513.41	626,065.89	823,328.87	32.7177428	-103.4164507	18,478.22	0.00	0.00	0.00
27,500.00	90.00	359.52	9,570.00	18,574.57	-514.26	626,165.89	823,328.02	32.7180177	-103.4164506	18,578.22	0.00	0.00	0.00
27,600.00	90.00	359.52	9,570.00	18,674.56	-515.10	626,265.88	823,327.18	32.7182925	-103.4164506	18,678.22	0.00	0.00	0.00
27,700.00	90.00	359.52	9,570.00	18,774.56	-515.95	626,365.88	823,326.33	32.7185674	-103.4164505	18,778.22	0.00	0.00	0.00
27,800.00	90.00	359.52	9,570.00	18,874.55	-516.79	626,465.87	823,325.49	32.7188422	-103.4164504	18,878.22	0.00	0.00	0.00
27,900.00	90.00	359.52	9,570.00	18,974.55	-517.64	626,565.87	823,324.64	32.7191170	-103.4164504	18,978.22	0.00	0.00	0.00
28,000.00	90.00	359.52	9,570.00	19,074.55	-518.49	626,665.87	823,323.79	32.7193919	-103.4164503	19,078.22	0.00	0.00	0.00
28,100.00	90.00	359.52	9,570.00	19,174.54	-519.33	626,765.86	823,322.95	32.7196667	-103.4164503	19,178.22	0.00	0.00	0.00
28,200.00	90.00	359.52	9,570.00	19,274.54	-520.18	626,865.86	823,322.10	32.7199416	-103.4164502	19,278.22	0.00	0.00	0.00
28,300.00	90.00	359.52	9,570.00	19,374.54	-521.03	626,965.86	823,321.25	32.7202164	-103.4164501	19,378.22	0.00	0.00	0.00
28,400.00	90.00	359.52	9,570.00	19,474.53	-521.87	627,065.85	823,320.41	32.7204913	-103.4164501	19,478.22	0.00	0.00	0.00
28,500.00	90.00	359.52	9,570.00	19,574.53	-522.72	627,165.85	823,319.56	32.7207661	-103.4164500	19,578.22	0.00	0.00	0.00
28,600.00	90.00	359.52	9,570.00	19,674.53	-523.56	627,265.85	823,318.72	32.7210410	-103.4164500	19,678.22	0.00	0.00	0.00
28,700.00	90.00	359.52	9,570.00	19,774.52	-524.41	627,365.84	823,317.87	32.7213158	-103.4164499	19,778.22	0.00	0.00	0.00
28,800.00	90.00	359.52	9,570.00	19,874.52	-525.26	627,465.84	823,317.02	32.7215906	-103.4164498	19,878.22	0.00	0.00	0.00
28,900.00	90.00	359.52	9,570.00	19,974.52	-526.10	627,565.83	823,316.18	32.7218655	-103.4164498	19,978.22	0.00	0.00	0.00
29,000.00	90.00	359.52	9,570.00	20,074.51	-526.95	627,665.83	823,315.33	32.7221403	-103.4164497	20,078.22	0.00	0.00	0.00
29,100.00	90.00	359.52	9,570.00	20,174.51	-527.79	627,765.83	823,314.49	32.7224152	-103.4164496	20,178.22	0.00	0.00	0.00
29,200.00	90.00	359.52	9,570.00	20,274.50	-528.64	627,865.82	823,313.64	32.7226900	-103.4164496	20,278.22	0.00	0.00	0.00

# Total Directional Planned Survey Report



<b>Company:</b> Coterra Energy	<b>Local Co-ordinate Reference:</b> Well Sombrero State Com 221H
<b>Project:</b> Lea County, NM (NAD 83)	<b>TVD Reference:</b> GE 3746.8' + KB 26.5' @ 3773.30usft (H&P 448)
<b>Site:</b> Sun-Sombrero Pad	<b>MD Reference:</b> GE 3746.8' + KB 26.5' @ 3773.30usft (H&P 448)
<b>Well:</b> Sombrero State Com 221H	<b>North Reference:</b> Grid
<b>Wellbore:</b> OH	<b>Survey Calculation Method:</b> Minimum Curvature
<b>Design:</b> Plan #1	<b>Database:</b> .Total Directional Production DB

Planned Survey													
Measured Depth (usft)	INC (°)	AZI (°)	Vertical Depth (usft)	Local Coordinates +N/-S (usft)	+E/-W (usft)	Map Coordinates Northing (usft)	Easting (usft)	Geo Coordinates Latitude (°)	Longitude (°)	Vertical Section (usft)	Dogleg Rate (°/100usft)	Build Rate (°/100usft)	Turn Rate (°/100usft)
29,300.00	90.00	359.52	9,570.00	20,374.50	-529.49	627,965.82	823,312.79	32.7229649	-103.4164495	20,378.22	0.00	0.00	0.00
29,400.00	90.00	359.52	9,570.00	20,474.50	-530.33	628,065.82	823,311.95	32.7232397	-103.4164495	20,478.22	0.00	0.00	0.00
29,500.00	90.00	359.52	9,570.00	20,574.49	-531.18	628,165.81	823,311.10	32.7235145	-103.4164494	20,578.22	0.00	0.00	0.00
29,600.00	90.00	359.52	9,570.00	20,674.49	-532.02	628,265.81	823,310.26	32.7237894	-103.4164493	20,678.22	0.00	0.00	0.00
29,700.00	90.00	359.52	9,570.00	20,774.49	-532.87	628,365.81	823,309.41	32.7240642	-103.4164493	20,778.22	0.00	0.00	0.00
29,800.00	90.00	359.52	9,570.00	20,874.48	-533.72	628,465.80	823,308.56	32.7243391	-103.4164492	20,878.22	0.00	0.00	0.00
29,900.00	90.00	359.52	9,570.00	20,974.48	-534.56	628,565.80	823,307.72	32.7246139	-103.4164491	20,978.22	0.00	0.00	0.00
30,000.00	90.00	359.52	9,570.00	21,074.48	-535.41	628,665.80	823,306.87	32.7248888	-103.4164491	21,078.22	0.00	0.00	0.00
30,100.00	90.00	359.52	9,570.00	21,174.47	-536.25	628,765.79	823,306.03	32.7251636	-103.4164490	21,178.22	0.00	0.00	0.00
30,200.00	90.00	359.52	9,570.00	21,274.47	-537.10	628,865.79	823,305.18	32.7254385	-103.4164490	21,278.22	0.00	0.00	0.00
30,211.88	90.00	359.52	9,570.00	21,286.35	-537.20	628,877.67	823,305.08	32.7254711	-103.4164490	21,290.10	0.00	0.00	0.00
<b>TD - 30211.88' MD - LTP/PBHL - 100' FNL, 888' FWL (Som St Com 221H)</b>													

Design Targets										
Target Name	Dip Angle (°)	Dip Dir. (°)	TVD (usft)	+N/-S (usft)	+E/-W (usft)	Northing (usft)	Easting (usft)	Latitude	Longitude	
KOP/LP/FTP (Som St - hit/miss target - Shape - Point	0.00	0.00	9,034.52	418.52	-360.65	608,009.84	823,481.63	32.6681149	-103.4164615	
LTP/PBHL - 100' FNL, - plan hits target center - Point	0.00	0.00	9,570.00	21,286.35	-537.20	628,877.67	823,305.08	32.7254711	-103.4164490	

## Total Directional Planned Survey Report



<b>Company:</b> Coterra Energy	<b>Local Co-ordinate Reference:</b> Well Sombrero State Com 221H
<b>Project:</b> Lea County, NM (NAD 83)	<b>TVD Reference:</b> GE 3746.8' + KB 26.5' @ 3773.30usft (H&P 448)
<b>Site:</b> Sun-Sombrero Pad	<b>MD Reference:</b> GE 3746.8' + KB 26.5' @ 3773.30usft (H&P 448)
<b>Well:</b> Sombrero State Com 221H	<b>North Reference:</b> Grid
<b>Wellbore:</b> OH	<b>Survey Calculation Method:</b> Minimum Curvature
<b>Design:</b> Plan #1	<b>Database:</b> .Total Directional Production DB

### Formations

Measured Depth (usft)	Vertical Depth (usft)	Name	Lithology	Dip (°)	Dip Direction (°)
1,742.39	1,740.00	Rustler			
1,816.55	1,814.00	A3			
1,904.74	1,902.00	Tamarisk			
2,002.95	2,000.00	Top Salt			
3,103.30	3,098.00	Base Slit			
3,261.64	3,256.00	Yates			
3,676.53	3,670.00	Seven Rivers			
4,424.13	4,416.00	Queen			
5,716.89	5,706.00	Cherry Canyon			
5,931.35	5,920.00	Brushy Canyon			
7,324.33	7,310.00	Bone Spring			
9,116.52	9,098.00	1st Bone Spring Sand			
9,263.72	9,238.00	2nd Bone Spring Carbonate			
9,313.28	9,282.00	2nd Bone Spring Sand			
9,912.75	9,570.00	Target			

### Plan Annotations

Measured Depth (usft)	Vertical Depth (usft)	Local Coordinates		Comment
		+N/-S (usft)	+E/-W (usft)	
500	500	0	0	Build
687	687	5	-4	Hold - 687.41' MD/687.28' TVD
8988	8970	415	-359	Start DLS 4.00 TFO 110.13
9053	9035	419	-361	KOP - Start 10.00°/100' DLS
9915	9570	990	-365	LP - 9915.04' MD
30,212	9570	21,286	-537	TD - 30211.88' MD

Checked By: \_\_\_\_\_ Approved By: \_\_\_\_\_ Date: \_\_\_\_\_

# Coterra Energy

Lea County, NM (NAD 83)

Sun-Sombrero Pad

Sombrero State Com 221H

320' FNL, 1243' FWL

OH

Plan #1



## Anticollision Report

Minimum Magnetic Interference Warning level is 20' center to center

04 March, 2026

Total Report Version 1.70

COMPASS 5000.16 Build 97

[Click here for our anticollision policy](#)

### ATTENTION

All offset data provided was gathered using available software and resources. Total Directional Services cannot guarantee the accuracy of all offset data, which should be verified for accuracy by the Operator.

### Total Directional Anticollision Report



<b>Company:</b>	Coterra Energy	<b>Local Co-ordinate Reference:</b>	Well Sombrero State Com 221H
<b>Project:</b>	Lea County, NM (NAD 83)	<b>TVD Reference:</b>	GE 3746.8' + KB 26.5' @ 3773.30usft (H&P 448)
<b>Reference Site:</b>	Sun-Sombrero Pad	<b>MD Reference:</b>	GE 3746.8' + KB 26.5' @ 3773.30usft (H&P 448)
<b>Site Error:</b>	0.00 usft	<b>North Reference:</b>	Grid
<b>Reference Well:</b>	Sombrero State Com 221H	<b>Survey Calculation Method:</b>	Minimum Curvature
<b>Well Error:</b>	0.00 usft	<b>Output errors are at</b>	2.00 sigma
<b>Reference Wellbore</b>	OH	<b>Database:</b>	.Total Directional Production DB
<b>Reference Design:</b>	Plan #1	<b>Offset TVD Reference:</b>	Reference Datum

<b>Reference</b>	Plan #1		
<b>Filter type:</b>	NO GLOBAL FILTER: Using user defined selection & filtering criteria		
<b>Interpolation Method:</b>	MD Interval 100.00usft	<b>Error Model:</b>	ISCWSA
<b>Depth Range:</b>	Unlimited	<b>Scan Method:</b>	Closest Approach 3D
<b>Results Limited by:</b>	Maximum centre distance of 3,312.47usft	<b>Error Surface:</b>	Pedal Curve
<b>Warning Levels Evaluated at:</b>	2.00 Sigma	<b>Casing Method:</b>	Not applied

<b>Well</b>	Sombrero State Com 221H						
<b>Well Position</b>	<b>+N/-S</b>	0.00 usft	<b>Northing:</b>	607,591.32 usft	<b>Latitude:</b>	32.6669561	
	<b>+E/-W</b>	0.00 usft	<b>Easting:</b>	823,842.28 usft	<b>Longitude:</b>	-103.4153014	
<b>Position Uncertainty</b>	0.00 usft		<b>Wellhead Elevation:</b>	usft	<b>Ground Level:</b>	3,746.80 usft	
<b>Grid Convergence:</b>	0.50 °						

<b>Survey Tool Program</b>	<b>Date</b>	3/4/2026					
<b>From (usft)</b>	<b>To (usft)</b>	<b>Survey (Wellbore)</b>	<b>Tool Name</b>	<b>Description</b>			
0.00	30,211.88	Plan #1 (OH)	MWD+IFR1+MS	OWSG MWD + IFR1 + Multi-Station Correction			

**Experimental: Summary Highlights: Sombrero State Com 221H**

Offset Listing								
Offset Customer - Project - Site Name Offset Well	Ground Level KB Height		Map Coordinates		Geographical Coordinates		Surface Uncertainty	
			Northing	Easting	Latitude	Longitude	Site	Well
- - Sun-Sombrero Pad								
(O) Aberada Record 002 - P&A -	3,679.00	3,679.00	595,332.90	827,334.12	32.6331820	-103.4043040	0.00	0.00
(O) Blue Box Federal Com 505H -	3,802.90	3,828.90	615,321.84	822,280.64	32.6882393	-103.4201594	0.00	0.00
(O) Bryan 001 -	3,733.10	3,733.10	607,239.26	825,914.87	32.6659390	-103.4085770	0.00	0.00
(O) Coyote State 001 - P&A -	3,676.00	3,676.00	591,627.89	825,926.71	32.6230330	-103.4089800	0.00	0.00
(O) Haumea State 002H -	3,668.00	3,686.50	591,627.89	825,926.71	32.6230330	-103.4089800	0.00	0.00
(O) Northeast Pearl Queen Unit 011 -	3,716.50	3,716.50	607,601.21	826,515.09	32.6669194	-103.4066165	0.00	0.00
(O) Old Boy State 002H -	3,669.00	3,686.00	591,824.69	826,422.58	32.6235620	-103.4073640	0.00	0.00
(O) Record YW State 001 - P&A -	3,676.60	3,676.60	595,317.33	824,877.07	32.6331980	-103.4122850	0.00	0.00
(O) Rock Steady State #1 -	3,875.90	3,875.90	631,260.80	823,181.90	32.7320237	-103.4167824	0.00	0.00
(O) State 12 001 -	3,763.00	3,763.00	610,888.63	824,221.36	32.6760092	-103.4139769	0.00	0.00
(O) State Brine #1 - P&A -	3,853.00	3,853.00	617,735.14	827,135.60	32.6947560	-103.4043120	0.00	0.00
(O) State-Lea I 1-36 - P&A -	3,856.60	3,856.60	619,381.10	822,811.59	32.6993830	-103.4183200	0.00	0.00
(O) Sun State Com 502H -	3,708.20	3,738.20	599,528.98	825,267.52	32.6447639	-103.4108980	0.00	0.00
Sombrero State Com 222H -	3,746.70	3,773.20	607,591.47	823,882.28	32.6669555	-103.4151714	0.00	0.00
Sombrero State Com 223H -	3,739.20	3,762.20	607,601.13	826,495.09	32.6669197	-103.4066815	0.00	0.00
Sombrero State Com 224H -	3,739.00	3,762.00	607,601.29	826,535.08	32.6669191	-103.4065515	0.00	0.00
Sun Federal Com 224H -	3,738.90	3,761.90	607,601.37	826,555.08	32.6669189	-103.4064865	0.00	0.00
Sun State Com 221H -	3,746.80	3,773.30	607,591.39	823,862.28	32.6669558	-103.4152364	0.00	0.00

CC - Min centre to center distance or convergent point, SF - min separation factor, ES - min ellipse separation

### Total Directional Anticollision Report



<b>Company:</b>	Coterra Energy	<b>Local Co-ordinate Reference:</b>	Well Sombrero State Com 221H
<b>Project:</b>	Lea County, NM (NAD 83)	<b>TVD Reference:</b>	GE 3746.8' + KB 26.5' @ 3773.30usft (H&P 448)
<b>Reference Site:</b>	Sun-Sombrero Pad	<b>MD Reference:</b>	GE 3746.8' + KB 26.5' @ 3773.30usft (H&P 448)
<b>Site Error:</b>	0.00 usft	<b>North Reference:</b>	Grid
<b>Reference Well:</b>	Sombrero State Com 221H	<b>Survey Calculation Method:</b>	Minimum Curvature
<b>Well Error:</b>	0.00 usft	<b>Output errors are at</b>	2.00 sigma
<b>Reference Wellbore</b>	OH	<b>Database:</b>	.Total Directional Production DB
<b>Reference Design:</b>	Plan #1	<b>Offset TVD Reference:</b>	Reference Datum

Offset Listing								
Offset Customer - Project - Site Name			Map Coordinates		Geographical Coordinates		Surface Uncertainty	
Offset Well	Ground Level	KB Height	Northing	Easting	Latitude	Longitude	Site	Well
- - Sun-Sombrero Pad								
Sun State Com 223H -	3,739.30	3,762.30	607,601.21	826,515.09	32.6669194	-103.4066165	0.00	0.00

Summary						
Site Name	Reference Measured Depth (usft)	Offset Measured Depth (usft)	Distance Between Centres (usft)	Distance Between Ellipses (usft)	Separation Factor	Warning
Sun-Sombrero Pad						
(O) Aberada Record 002 - P&A - OH - OH						Out of range
(O) Blue Box Federal Com 505H - OH - OH	9,800.00	16,513.34	808.16	656.03	5.31	SF
(O) Blue Box Federal Com 505H - OH - OH	10,600.00	15,706.00	784.56	643.73	5.57	ES
(O) Blue Box Federal Com 505H - OH - OH	16,415.47	9,898.65	764.65	676.32	8.66	CC
(O) Bryan 001 - OH - OH	264.74	224.54	2,102.27	2,097.43	435.05	CC
(O) Bryan 001 - OH - OH	600.00	559.78	2,103.63	2,091.31	170.80	ES
(O) Bryan 001 - OH - OH	9,400.00	9,314.81	2,593.21	2,368.53	11.54	SF
(O) Coyote State 001 - P&A - OH - OH						Out of range
(O) Haumea State 002H - OH - OH						Out of range
(O) Old Boy State 002H - OH - OH						Out of range
(O) Record YW State 001 - P&A - OH - OH						Out of range
(O) Rock Steady State #1 - OH - OH	30,211.88	9,672.60	2,386.31	2,164.90	10.78	CC, ES, SF
(O) State 12 001 - OH - OH						Out of range
(O) State Brine #1 - P&A - OH - OH						Out of range
(O) State-Lea I 1-36 - P&A - OH - OH	20,719.83	9,654.00	573.82	294.87	2.06	CC, ES, SF
(O) Sun State Com 502H - OH - OH						Out of range
Sombrero State Com 222H - OH - Plan #1	500.00	499.90	40.00	36.61	11.78	CC, ES
Sombrero State Com 222H - OH - Plan #1	30,211.88	30,264.95	1,353.80	1,021.39	4.07	SF
Sombrero State Com 223H - OH - Plan #1	651.18	727.44	2,652.15	2,647.40	557.92	CC
Sombrero State Com 223H - OH - Plan #1	30,211.88	30,219.49	2,688.17	2,356.08	8.09	ES, SF
Sombrero State Com 224H - OH - Plan #1	500.00	488.70	2,692.82	2,689.45	799.82	CC, ES
Sombrero State Com 224H - OH - Plan #1	4,500.00	4,100.56	3,308.03	3,277.33	107.76	SF
Sun Federal Com 224H - OH - Plan #1	500.00	488.60	2,712.82	2,709.45	805.85	CC, ES
Sun Federal Com 224H - OH - Plan #1	4,400.00	4,004.48	3,307.48	3,277.51	110.36	SF
Sun State Com 221H - OH - Plan #1	500.00	500.00	20.00	16.61	5.89	CC, ES
Sun State Com 221H - OH - Plan #1	8,900.00	8,900.00	189.46	125.61	2.97	SF
Sun State Com 223H - OH - Plan #1	500.00	489.00	2,672.83	2,669.46	793.63	CC, ES
Sun State Com 223H - OH - Plan #1	9,400.00	9,215.29	2,763.03	2,696.85	41.75	SF

Offset Design: Sun-Sombrero Pad - (O) Blue Box Federal Com 505H - OH - OH												
Survey Program:		Reference		Offset		Semi Major Axis		Offset Wellbore Centre		Rule Assigned:		Warning
Measured Depth (usft)	Vertical Depth (usft)	Measured Depth (usft)	Vertical Depth (usft)	Reference (usft)	Offset (usft)	Highside Toolface (°)	+N/-S (usft)	+E/-W (usft)	Between Centres (usft)	Between Ellipses (usft)	Minimum Separation (usft)	Separation Factor
6,600.00	6,587.22	16,958.22	9,696.62	23.69	125.48	-50.53	432.40	-1,161.32	3,241.06	3,154.87	86.18	37.607
6,700.00	6,687.01	16,957.80	9,696.60	24.05	125.47	-50.50	432.83	-1,161.32	3,144.01	3,057.16	86.85	36.200
6,800.00	6,786.79	16,957.38	9,696.58	24.41	125.46	-50.47	433.25	-1,161.33	3,047.16	2,959.60	87.56	34.801

CC - Min centre to center distance or convergent point, SF - min separation factor, ES - min ellipse separation

### Total Directional Anticollision Report



<b>Company:</b>	Coterra Energy	<b>Local Co-ordinate Reference:</b>	Well Sombrero State Com 221H
<b>Project:</b>	Lea County, NM (NAD 83)	<b>TVD Reference:</b>	GE 3746.8' + KB 26.5' @ 3773.30usft (H&P 448)
<b>Reference Site:</b>	Sun-Sombrero Pad	<b>MD Reference:</b>	GE 3746.8' + KB 26.5' @ 3773.30usft (H&P 448)
<b>Site Error:</b>	0.00 usft	<b>North Reference:</b>	Grid
<b>Reference Well:</b>	Sombrero State Com 221H	<b>Survey Calculation Method:</b>	Minimum Curvature
<b>Well Error:</b>	0.00 usft	<b>Output errors are at</b>	2.00 sigma
<b>Reference Wellbore</b>	OH	<b>Database:</b>	.Total Directional Production DB
<b>Reference Design:</b>	Plan #1	<b>Offset TVD Reference:</b>	Reference Datum

**Offset Design:** Sun-Sombrero Pad - (O) Blue Box Federal Com 505H - OH - OH

Survey Program: 169-MWD OWSG Rev5													Offset Site Error:	0.00 usft
Rule Assigned:													Offset Well Error:	0.00 usft
Measured Reference Depth (usft)	Vertical Depth (usft)	Measured Offset Depth (usft)	Vertical Depth (usft)	Semi Major Axis		Highside Toolface (°)	Offset Wellbore Centre		Distance		Minimum Separation (usft)	Separation Factor	Warning	
				Reference (usft)	Offset (usft)		+N/-S (usft)	+E/-W (usft)	Between Centres (usft)	Between Ellipses (usft)				
6,900.00	6,886.58	16,956.96	9,696.56	24.78	125.46	-50.44	433.67	-1,161.33	2,950.52	2,862.21	88.31	33.411		
7,000.00	6,986.36	16,956.54	9,696.54	25.14	125.45	-50.41	434.09	-1,161.33	2,854.11	2,765.00	89.11	32.029		
7,100.00	7,086.15	16,956.12	9,696.52	25.50	125.44	-50.38	434.51	-1,161.34	2,757.95	2,667.99	89.96	30.658		
7,200.00	7,185.94	16,955.70	9,696.50	25.86	125.44	-50.34	434.92	-1,161.34	2,662.08	2,571.21	90.87	29.296		
7,300.00	7,285.72	16,955.29	9,696.48	26.22	125.43	-50.31	435.34	-1,161.34	2,566.52	2,474.68	91.84	27.944		
7,400.00	7,385.51	16,954.87	9,696.46	26.58	125.42	-50.28	435.75	-1,161.35	2,471.31	2,378.42	92.89	26.604		
7,500.00	7,485.29	16,954.46	9,696.45	26.94	125.42	-50.25	436.16	-1,161.35	2,376.50	2,282.48	94.02	25.276		
7,600.00	7,585.08	16,954.05	9,696.43	27.30	125.41	-50.22	436.57	-1,161.35	2,282.13	2,186.89	95.24	23.961		
7,700.00	7,684.87	16,953.64	9,696.41	27.67	125.40	-50.19	436.98	-1,161.36	2,188.26	2,091.69	96.57	22.660		
7,800.00	7,784.65	16,953.24	9,696.39	28.03	125.40	-50.16	437.38	-1,161.36	2,094.96	1,996.95	98.01	21.374		
7,900.00	7,884.44	16,952.83	9,696.37	28.39	125.39	-50.13	437.79	-1,161.36	2,002.31	1,902.72	99.59	20.106		
8,000.00	7,984.22	16,952.43	9,696.35	28.75	125.38	-50.10	438.19	-1,161.37	1,910.39	1,809.07	101.32	18.856		
8,100.00	8,084.01	16,952.02	9,696.33	29.11	125.38	-50.07	438.59	-1,161.37	1,819.33	1,716.11	103.22	17.626		
8,200.00	8,183.80	16,951.62	9,696.31	29.47	125.37	-50.04	438.99	-1,161.37	1,729.26	1,623.95	105.31	16.421		
8,300.00	8,283.58	16,951.22	9,696.30	29.83	125.36	-50.01	439.39	-1,161.38	1,640.33	1,532.71	107.63	15.241		
8,400.00	8,383.37	16,950.83	9,696.28	30.19	125.36	-49.98	439.79	-1,161.38	1,552.76	1,442.57	110.19	14.091		
8,500.00	8,483.15	16,950.43	9,696.26	30.56	125.35	-49.95	440.19	-1,161.38	1,466.77	1,353.73	113.04	12.976		
8,600.00	8,582.94	16,950.04	9,696.24	30.92	125.34	-49.92	440.58	-1,161.39	1,382.67	1,266.47	116.20	11.899		
8,700.00	8,682.73	16,949.64	9,696.22	31.28	125.34	-49.89	440.97	-1,161.39	1,300.83	1,181.11	119.72	10.866		
8,800.00	8,782.51	16,949.25	9,696.21	31.64	125.33	-49.86	441.37	-1,161.39	1,221.69	1,098.08	123.60	9.884		
8,900.00	8,882.30	16,948.86	9,696.19	32.00	125.32	-49.84	441.76	-1,161.40	1,145.81	1,017.94	127.87	8.961		
9,000.00	8,982.09	16,948.45	9,696.17	32.36	125.32	-57.23	442.16	-1,161.40	1,073.93	941.41	132.51	8.104		
9,100.00	9,081.70	16,948.08	9,696.19	32.72	125.26	-94.43	445.93	-1,161.43	1,009.47	871.93	137.54	7.340		
9,200.00	9,178.81	16,924.89	9,695.08	33.08	124.93	-99.89	465.70	-1,161.57	952.87	810.46	142.41	6.691		
9,300.00	9,270.41	16,888.25	9,693.33	33.42	124.33	-102.82	502.29	-1,161.80	905.55	758.88	146.68	6.174		
9,400.00	9,353.69	16,835.86	9,690.72	33.73	123.48	-103.66	554.62	-1,162.11	868.57	718.59	149.98	5.791		
9,500.00	9,426.14	16,770.12	9,687.50	34.00	122.41	-103.01	620.28	-1,162.40	841.79	689.67	152.11	5.534		
9,600.00	9,485.55	16,696.71	9,684.67	34.21	121.21	-101.64	693.63	-1,162.57	824.04	670.91	153.13	5.381		
9,700.00	9,530.12	16,611.54	9,683.87	34.41	119.82	-100.01	778.80	-1,162.82	813.77	660.72	153.05	5.317		
9,800.00	9,558.50	16,513.34	9,682.27	34.60	118.22	-98.53	876.98	-1,163.14	808.16	656.03	152.13	5.312	SF	
9,900.00	9,569.81	16,412.00	9,680.16	34.76	116.57	-97.86	978.30	-1,163.13	805.37	654.57	150.80	5.340		
10,000.00	9,570.00	16,308.66	9,677.73	34.90	114.89	-97.70	1,081.61	-1,162.94	804.01	654.75	149.26	5.387		
10,100.00	9,570.00	16,198.06	9,674.83	35.06	113.09	-97.52	1,192.17	-1,161.80	801.81	654.27	147.54	5.435		
10,200.00	9,570.00	16,090.00	9,671.25	35.23	111.34	-97.29	1,300.14	-1,159.35	798.29	652.40	145.89	5.472		
10,300.00	9,570.00	15,990.68	9,667.53	35.43	109.74	-97.06	1,399.36	-1,156.69	794.33	649.81	144.52	5.496		
10,400.00	9,570.00	15,889.18	9,663.70	35.64	108.10	-96.81	1,500.75	-1,153.93	790.33	647.24	143.10	5.523		
10,500.00	9,570.00	15,800.00	9,660.61	35.86	106.66	-96.62	1,589.84	-1,151.63	786.57	644.53	142.04	5.538		
10,600.00	9,570.00	15,706.00	9,658.59	36.10	105.14	-96.48	1,683.81	-1,150.78	784.56	643.73	140.84	5.571	ES	
10,700.00	9,570.00	15,615.99	9,657.45	36.35	103.68	-96.40	1,773.81	-1,151.16	783.93	644.19	139.74	5.610		
10,800.00	9,570.00	15,518.00	9,655.75	36.62	102.10	-96.29	1,871.79	-1,151.34	783.08	644.63	138.45	5.656		
10,838.27	9,570.00	15,482.94	9,655.33	36.73	101.53	-96.26	1,906.84	-1,151.50	782.89	644.87	138.03	5.672		
10,900.00	9,570.00	15,424.00	9,655.25	36.90	100.57	-96.25	1,965.77	-1,152.53	783.42	646.15	137.27	5.707		
11,000.00	9,570.00	15,331.88	9,654.87	37.20	99.08	-96.21	2,057.86	-1,154.79	784.92	648.79	136.14	5.766		
11,100.00	9,570.00	15,235.00	9,651.87	37.51	97.51	-95.98	2,154.65	-1,157.58	786.61	651.70	134.92	5.830		
11,200.00	9,570.00	15,136.91	9,646.83	37.83	95.92	-95.59	2,252.55	-1,160.95	788.67	654.97	133.69	5.899		
11,300.00	9,570.00	15,030.60	9,640.77	38.16	94.20	-95.14	2,358.64	-1,164.14	790.29	657.99	132.30	5.974		
11,400.00	9,570.00	14,926.67	9,635.86	38.51	92.52	-94.77	2,462.42	-1,166.45	791.25	660.29	130.96	6.042		
11,500.00	9,570.00	14,826.00	9,635.03	38.87	90.90	-94.71	2,563.08	-1,168.07	791.94	662.25	129.69	6.106		
11,600.00	9,570.00	14,726.49	9,634.02	39.24	89.30	-94.63	2,662.56	-1,169.72	792.67	664.20	128.46	6.170		
11,700.00	9,570.00	14,628.18	9,631.42	39.62	87.72	-94.44	2,760.82	-1,171.53	793.46	666.17	127.29	6.234		
11,800.00	9,570.00	14,533.45	9,627.56	40.02	86.20	-94.15	2,855.44	-1,173.81	794.71	668.51	126.20	6.297		

CC - Min centre to center distance or convergent point, SF - min separation factor, ES - min ellipse separation

### Total Directional Anticollision Report



<b>Company:</b>	Coterra Energy	<b>Local Co-ordinate Reference:</b>	Well Sombrero State Com 221H
<b>Project:</b>	Lea County, NM (NAD 83)	<b>TVD Reference:</b>	GE 3746.8' + KB 26.5' @ 3773.30usft (H&P 448)
<b>Reference Site:</b>	Sun-Sombrero Pad	<b>MD Reference:</b>	GE 3746.8' + KB 26.5' @ 3773.30usft (H&P 448)
<b>Site Error:</b>	0.00 usft	<b>North Reference:</b>	Grid
<b>Reference Well:</b>	Sombrero State Com 221H	<b>Survey Calculation Method:</b>	Minimum Curvature
<b>Well Error:</b>	0.00 usft	<b>Output errors are at</b>	2.00 sigma
<b>Reference Wellbore</b>	OH	<b>Database:</b>	.Total Directional Production DB
<b>Reference Design:</b>	Plan #1	<b>Offset TVD Reference:</b>	Reference Datum

**Offset Design:** Sun-Sombrero Pad - (O) Blue Box Federal Com 505H - OH - OH

Survey Program:		169-MWD OWSG Rev5		Offset			Semi Major Axis		Offset Wellbore Centre		Rule Assigned:				Offset Site Error:
Measured Depth (usft)	Vertical Depth (usft)	Measured Depth (usft)	Vertical Depth (usft)	Reference (usft)	Offset (usft)	Highside Toolface (°)	+N/-S (usft)	+E/-W (usft)	Between Centres (usft)	Between Ellipses (usft)	Minimum Separation (usft)	Separation Factor	Warning	Offset Well Error:	
11,900.00	9,570.00	14,437.43	9,626.03	40.42	84.66	-94.03	2,951.41	-1,176.64	796.69	671.60	125.09	6.369		0.00 usft	
12,000.00	9,570.00	14,337.85	9,623.52	40.84	83.06	-93.84	3,050.91	-1,179.82	798.85	674.94	123.91	6.447		0.00 usft	
12,100.00	9,570.00	14,238.33	9,619.29	41.26	81.47	-93.53	3,150.28	-1,183.13	801.07	678.32	122.75	6.526			
12,200.00	9,570.00	14,130.19	9,614.26	41.70	79.74	-93.16	3,258.25	-1,186.46	803.04	681.64	121.40	6.615			
12,300.00	9,570.00	14,015.18	9,609.62	42.14	77.91	-92.83	3,373.16	-1,188.06	803.38	683.50	119.88	6.701			
12,400.00	9,570.00	13,916.12	9,606.19	42.59	76.34	-92.58	3,472.16	-1,188.49	802.81	684.04	118.77	6.760			
12,500.00	9,570.00	13,816.69	9,602.55	43.06	74.77	-92.32	3,571.51	-1,189.10	802.41	684.76	117.65	6.820			
12,600.00	9,570.00	13,706.86	9,600.57	43.53	73.05	-92.19	3,681.32	-1,188.87	801.27	684.99	116.28	6.891			
12,700.00	9,570.00	13,607.42	9,598.94	44.01	71.49	-92.07	3,780.75	-1,188.15	799.65	684.46	115.19	6.942			
12,800.00	9,570.00	13,508.62	9,596.18	44.50	69.95	-91.88	3,879.51	-1,187.69	798.23	684.10	114.13	6.994			
12,900.00	9,570.00	13,408.92	9,592.78	44.99	68.39	-91.64	3,979.15	-1,187.18	796.78	683.72	113.05	7.048			
13,000.00	9,570.00	13,308.63	9,588.71	45.50	66.84	-91.35	4,079.36	-1,186.91	795.56	683.59	111.97	7.105			
13,100.00	9,570.00	13,209.10	9,585.17	46.01	65.30	-91.09	4,178.81	-1,186.28	794.01	683.09	110.92	7.159			
13,200.00	9,570.00	13,112.30	9,581.19	46.52	63.80	-90.81	4,275.53	-1,186.20	793.00	683.06	109.94	7.213			
13,300.00	9,570.00	13,015.02	9,577.77	47.05	62.31	-90.56	4,372.76	-1,186.28	792.20	683.23	108.97	7.270			
13,400.00	9,570.00	12,917.58	9,573.92	47.58	60.82	-90.28	4,470.12	-1,186.81	791.87	683.88	107.99	7.332			
13,449.60	9,570.00	12,869.68	9,571.99	47.85	60.09	-90.14	4,517.98	-1,187.14	791.79	684.26	107.53	7.364			
13,500.00	9,570.00	12,824.62	9,570.69	48.12	59.40	-90.05	4,563.01	-1,187.68	791.96	684.81	107.14	7.391			
13,600.00	9,570.00	12,733.51	9,569.45	48.66	58.01	-89.96	4,654.09	-1,189.62	793.24	686.89	106.35	7.459			
13,700.00	9,570.00	12,636.78	9,566.99	49.21	56.55	-89.78	4,750.75	-1,192.50	795.37	689.94	105.43	7.544			
13,800.00	9,570.00	12,534.40	9,564.18	49.77	55.01	-89.58	4,853.05	-1,195.51	797.48	693.09	104.39	7.640			
13,900.00	9,570.00	12,435.87	9,561.51	50.33	53.53	-89.39	4,951.51	-1,198.20	799.39	695.94	103.45	7.727			
14,000.00	9,570.00	12,336.89	9,557.88	50.90	52.06	-89.13	5,050.38	-1,201.17	801.60	699.09	102.51	7.820			
14,100.00	9,570.00	12,239.46	9,553.91	51.47	50.63	-88.85	5,147.67	-1,204.23	803.96	702.35	101.62	7.912			
14,200.00	9,570.00	12,137.35	9,548.90	52.05	49.14	-88.50	5,249.61	-1,207.37	806.31	705.68	100.63	8.013			
14,300.00	9,570.00	12,006.27	9,543.27	52.63	47.25	-88.10	5,380.55	-1,208.18	806.06	707.10	98.96	8.145			
14,400.00	9,570.00	11,907.46	9,538.82	53.22	45.87	-87.78	5,479.26	-1,207.62	804.81	706.71	98.09	8.205			
14,500.00	9,570.00	11,788.35	9,533.87	53.81	44.22	-87.42	5,598.25	-1,205.70	802.57	705.86	96.71	8.299			
14,600.00	9,570.00	11,685.70	9,530.96	54.40	42.84	-87.19	5,700.79	-1,201.91	798.17	702.37	95.80	8.332			
14,700.00	9,570.00	11,592.44	9,528.99	55.00	41.60	-87.04	5,793.99	-1,199.23	794.55	699.39	95.16	8.350			
14,800.00	9,570.00	11,497.92	9,528.75	55.61	40.37	-87.01	5,888.49	-1,197.29	791.67	697.14	94.53	8.375			
14,900.00	9,570.00	11,404.96	9,528.99	56.22	39.18	-87.02	5,981.44	-1,196.10	789.53	695.58	93.96	8.403			
15,000.00	9,570.00	11,311.18	9,528.48	56.83	38.01	-86.98	6,075.22	-1,195.71	788.30	694.92	93.38	8.442			
15,088.99	9,570.00	11,229.06	9,528.42	57.38	37.00	-86.97	6,157.34	-1,196.00	787.87	694.94	92.93	8.478			
15,100.00	9,570.00	11,219.04	9,528.50	57.45	36.88	-86.98	6,167.35	-1,196.10	787.88	695.00	92.87	8.483			
15,200.00	9,570.00	11,126.15	9,529.55	58.07	35.77	-87.06	6,260.23	-1,197.52	788.50	696.12	92.38	8.535			
15,300.00	9,570.00	11,026.26	9,529.05	58.69	34.62	-87.03	6,360.09	-1,199.52	789.68	697.92	91.75	8.606			
15,400.00	9,570.00	10,919.82	9,526.35	59.32	33.46	-86.83	6,466.48	-1,201.01	790.37	699.37	91.00	8.685			
15,500.00	9,570.00	10,813.10	9,522.59	59.95	32.36	-86.56	6,573.14	-1,201.48	790.17	699.89	90.29	8.752			
15,600.00	9,570.00	10,711.39	9,517.61	60.58	31.38	-86.19	6,674.72	-1,201.29	789.45	699.72	89.73	8.798			
15,700.00	9,570.00	10,603.15	9,508.20	61.22	30.43	-85.50	6,782.54	-1,200.10	788.13	699.06	89.07	8.848			
15,800.00	9,570.00	10,496.83	9,498.66	61.86	29.59	-84.79	6,888.40	-1,197.78	785.87	697.35	88.53	8.877			
15,900.00	9,570.00	10,393.66	9,489.39	62.50	28.85	-84.09	6,991.11	-1,195.03	783.24	695.11	88.13	8.887			
16,000.00	9,570.00	10,286.85	9,480.13	63.14	28.18	-83.38	7,097.46	-1,191.35	779.91	692.17	87.74	8.889			
16,100.00	9,570.00	10,183.67	9,474.74	63.79	27.59	-82.94	7,200.42	-1,187.42	775.90	688.36	87.55	8.863			
16,200.00	9,570.00	10,082.59	9,471.09	64.44	27.09	-82.63	7,301.35	-1,183.56	771.72	684.21	87.51	8.818			
16,300.00	9,570.00	9,985.66	9,465.89	65.10	26.69	-82.20	7,398.04	-1,179.65	767.59	679.92	87.66	8.756			
16,400.00	9,570.00	9,908.07	9,455.07	65.75	26.40	-81.36	7,474.78	-1,176.37	764.71	676.51	88.20	8.670			
16,415.47	9,570.00	9,898.65	9,453.34	65.85	26.37	-81.22	7,484.04	-1,176.15	764.65	676.32	88.32	8.657	CC		
16,500.00	9,570.00	9,845.00	9,441.75	66.41	26.19	-80.36	7,536.41	-1,175.97	766.57	677.65	88.91	8.622			

CC - Min centre to center distance or convergent point, SF - min separation factor, ES - min ellipse separation

### Total Directional Anticollision Report



<b>Company:</b>	Coterra Energy	<b>Local Co-ordinate Reference:</b>	Well Sombrero State Com 221H
<b>Project:</b>	Lea County, NM (NAD 83)	<b>TVD Reference:</b>	GE 3746.8' + KB 26.5' @ 3773.30usft (H&P 448)
<b>Reference Site:</b>	Sun-Sombrero Pad	<b>MD Reference:</b>	GE 3746.8' + KB 26.5' @ 3773.30usft (H&P 448)
<b>Site Error:</b>	0.00 usft	<b>North Reference:</b>	Grid
<b>Reference Well:</b>	Sombrero State Com 221H	<b>Survey Calculation Method:</b>	Minimum Curvature
<b>Well Error:</b>	0.00 usft	<b>Output errors are at</b>	2.00 sigma
<b>Reference Wellbore</b>	OH	<b>Database:</b>	.Total Directional Production DB
<b>Reference Design:</b>	Plan #1	<b>Offset TVD Reference:</b>	Reference Datum

**Offset Design:** Sun-Sombrero Pad - (O) Blue Box Federal Com 505H - OH - OH

Survey Program: 169-MWD OWSG Rev5													Offset Site Error:	0.00 usft
Reference Offset													Offset Well Error:	0.00 usft
Measured Depth (usft)	Vertical Depth (usft)	Measured Depth (usft)	Vertical Depth (usft)	Semi Major Axis		Highside Toolface (°)	Offset Wellbore Centre		Rule Assigned:				Warning	
				Reference (usft)	Offset (usft)		+N/-S (usft)	+E/-W (usft)	Between Centres (usft)	Between Ellipses (usft)	Minimum Separation (usft)	Separation Factor		
16,600.00	9,570.00	9,751.00	9,414.14	67.07	26.00	-78.33	7,626.21	-1,176.15	771.59	682.35	89.24	8.646		
16,700.00	9,570.00	9,682.69	9,386.41	67.73	25.91	-76.30	7,688.58	-1,175.37	779.36	689.53	89.83	8.676		
16,800.00	9,570.00	9,612.40	9,350.68	68.40	25.89	-73.74	7,749.09	-1,174.49	792.20	701.92	90.27	8.776		
16,900.00	9,570.00	9,536.32	9,309.38	69.07	25.91	-70.85	7,812.98	-1,173.60	809.43	718.85	90.58	8.936		
17,000.00	9,570.00	9,468.00	9,270.96	69.74	25.96	-68.23	7,869.46	-1,172.54	830.56	739.75	90.81	9.146		
17,100.00	9,570.00	9,400.79	9,231.12	70.41	26.03	-65.61	7,923.57	-1,171.47	856.36	765.47	90.90	9.421		
17,200.00	9,570.00	9,374.00	9,214.42	71.08	26.05	-64.54	7,944.51	-1,171.13	888.36	797.73	90.63	9.802		
17,300.00	9,570.00	9,330.88	9,186.18	71.76	26.02	-62.81	7,977.07	-1,171.82	926.79	836.73	90.06	10.291		
17,400.00	9,570.00	9,280.00	9,150.49	72.43	25.98	-60.80	8,013.10	-1,175.69	973.19	883.77	89.42	10.883		
17,500.00	9,570.00	9,280.00	9,150.49	73.11	25.98	-60.80	8,013.10	-1,175.69	1,023.81	935.55	88.26	11.600		
17,600.00	9,570.00	9,251.24	9,129.15	73.79	26.00	-59.67	8,032.14	-1,178.75	1,080.46	993.17	87.29	12.378		
17,700.00	9,570.00	9,224.73	9,108.63	74.48	26.02	-58.61	8,048.69	-1,181.48	1,141.48	1,055.23	86.25	13.235		
17,800.00	9,570.00	9,186.00	9,077.27	75.16	26.04	-57.04	8,071.07	-1,185.29	1,206.69	1,121.35	85.34	14.139		
17,900.00	9,570.00	9,186.00	9,077.27	75.85	26.04	-57.04	8,071.07	-1,185.29	1,274.99	1,191.00	83.99	15.181		
18,000.00	9,570.00	9,157.47	9,053.14	76.54	26.05	-55.86	8,086.12	-1,187.68	1,346.49	1,263.50	83.00	16.224		
18,100.00	9,570.00	9,138.48	9,036.63	77.22	26.05	-55.05	8,095.40	-1,188.89	1,420.76	1,338.82	81.94	17.338		
18,200.00	9,570.00	9,092.00	8,994.81	77.91	26.05	-53.05	8,115.59	-1,190.58	1,498.29	1,417.11	81.18	18.456		
18,300.00	9,570.00	9,092.00	8,994.81	78.61	26.05	-53.05	8,115.59	-1,190.58	1,576.53	1,496.45	80.08	19.686		
18,400.00	9,570.00	9,092.00	8,994.81	79.30	26.05	-53.05	8,115.59	-1,190.58	1,657.12	1,578.06	79.06	20.960		
18,500.00	9,570.00	9,092.00	8,994.81	80.00	26.05	-53.05	8,115.59	-1,190.58	1,739.72	1,661.60	78.11	22.271		
18,600.00	9,570.00	9,092.00	8,994.81	80.69	26.05	-53.05	8,115.59	-1,190.58	1,824.06	1,746.81	77.24	23.614		
18,700.00	9,570.00	9,053.46	8,959.07	81.39	26.12	-51.40	8,129.97	-1,191.10	1,908.77	1,831.91	76.86	24.835		
18,800.00	9,570.00	9,041.91	8,948.23	82.09	26.14	-50.91	8,133.97	-1,191.20	1,995.17	1,918.93	76.24	26.170		
18,900.00	9,570.00	9,031.18	8,938.11	82.79	26.16	-50.45	8,137.54	-1,191.28	2,082.60	2,006.93	75.67	27.523		
19,000.00	9,570.00	8,998.00	8,906.56	83.49	26.22	-49.08	8,147.79	-1,191.37	2,171.37	2,096.00	75.36	28.811		
19,100.00	9,570.00	8,998.00	8,906.56	84.19	26.22	-49.08	8,147.79	-1,191.37	2,260.30	2,185.52	74.79	30.222		
19,200.00	9,570.00	8,998.00	8,906.56	84.90	26.22	-49.08	8,147.79	-1,191.37	2,350.13	2,275.87	74.26	31.646		
19,300.00	9,570.00	8,998.00	8,906.56	85.60	26.22	-49.08	8,147.79	-1,191.37	2,440.75	2,366.96	73.78	33.080		
19,400.00	9,570.00	8,998.00	8,906.56	86.31	26.22	-49.08	8,147.79	-1,191.37	2,532.07	2,458.73	73.34	34.524		
19,500.00	9,570.00	8,998.00	8,906.56	87.01	26.22	-49.08	8,147.79	-1,191.37	2,624.03	2,551.08	72.94	35.974		
19,600.00	9,570.00	8,998.00	8,906.56	87.72	26.22	-49.08	8,147.79	-1,191.37	2,716.55	2,643.98	72.58	37.431		
19,700.00	9,570.00	8,998.00	8,906.56	88.43	26.22	-49.08	8,147.79	-1,191.37	2,809.59	2,737.35	72.24	38.892		
19,800.00	9,570.00	8,998.00	8,906.56	89.14	26.22	-49.08	8,147.79	-1,191.37	2,903.09	2,831.15	71.94	40.356		
19,900.00	9,570.00	8,998.00	8,906.56	89.85	26.22	-49.08	8,147.79	-1,191.37	2,997.01	2,925.35	71.66	41.823		
20,000.00	9,570.00	8,998.00	8,906.56	90.56	26.22	-49.08	8,147.79	-1,191.37	3,091.31	3,019.90	71.41	43.292		
20,100.00	9,570.00	8,998.00	8,906.56	91.28	26.22	-49.08	8,147.79	-1,191.37	3,185.96	3,114.78	71.18	44.762		
20,200.00	9,570.00	8,998.00	8,906.56	91.99	26.22	-49.08	8,147.79	-1,191.37	3,280.92	3,209.96	70.97	46.232		

CC - Min centre to center distance or convergent point, SF - min separation factor, ES - min ellipse separation

### Total Directional Anticollision Report



<b>Company:</b>	Coterra Energy	<b>Local Co-ordinate Reference:</b>	Well Sombrero State Com 221H
<b>Project:</b>	Lea County, NM (NAD 83)	<b>TVD Reference:</b>	GE 3746.8' + KB 26.5' @ 3773.30usft (H&P 448)
<b>Reference Site:</b>	Sun-Sombrero Pad	<b>MD Reference:</b>	GE 3746.8' + KB 26.5' @ 3773.30usft (H&P 448)
<b>Site Error:</b>	0.00 usft	<b>North Reference:</b>	Grid
<b>Reference Well:</b>	Sombrero State Com 221H	<b>Survey Calculation Method:</b>	Minimum Curvature
<b>Well Error:</b>	0.00 usft	<b>Output errors are at</b>	2.00 sigma
<b>Reference Wellbore</b>	OH	<b>Database:</b>	.Total Directional Production DB
<b>Reference Design:</b>	Plan #1	<b>Offset TVD Reference:</b>	Reference Datum

**Offset Design:** Sun-Sombrero Pad - (O) Bryan 001 - OH - OH

Survey Program: 150-INC-ONLY													Offset Site Error:	0.00 usft
													Offset Well Error:	0.00 usft
Measured Reference Depth (usft)	Vertical Depth (usft)	Measured Depth (usft)	Offset Vertical Depth (usft)	Semi Major Axis Reference (usft)	Offset (usft)	Highside Toolface (°)	Offset Wellbore Centre +N/-S (usft)	+E/-W (usft)	Distance Between Centres (usft)	Between Ellipses (usft)	Minimum Separation (usft)	Separation Factor	Warning	
0.00	0.00	0.00	40.20	0.00	0.00	99.64	-352.06	2,072.59	2,102.66					
100.00	100.00	59.80	100.00	0.26	1.06	99.64	-352.06	2,072.59	2,102.28	2,100.96	1.32	1,588.939		
200.00	200.00	159.80	200.00	0.62	2.83	99.64	-352.06	2,072.59	2,102.28	2,098.83	3.45	608.805		
264.74	264.74	224.54	264.74	0.85	3.98	99.64	-351.98	2,072.59	2,102.27	2,097.43	4.83	435.051	CC	
300.00	300.00	259.44	299.64	0.98	4.60	99.64	-352.00	2,072.59	2,102.27	2,096.69	5.58	376.959		
400.00	400.00	359.80	400.00	1.34	6.40	99.64	-352.06	2,072.59	2,102.28	2,094.54	7.74	271.783		
500.00	500.00	459.80	500.00	1.70	8.33	99.64	-352.06	2,072.59	2,102.28	2,092.25	10.03	209.660		
600.00	599.98	559.78	599.98	2.05	10.26	140.55	-352.06	2,072.59	2,103.63	2,091.31	12.32	170.796	ES	
700.00	699.84	659.04	699.24	2.42	12.18	140.58	-351.66	2,072.59	2,107.58	2,092.99	14.59	144.421		
800.00	799.63	758.11	798.30	2.77	14.10	140.70	-351.92	2,072.59	2,112.69	2,095.82	16.86	125.282		
900.00	899.41	859.25	899.41	3.13	16.11	140.82	-352.06	2,072.59	2,117.78	2,098.54	19.23	110.109		
1,000.00	999.20	959.04	999.20	3.49	18.13	140.93	-352.06	2,072.59	2,122.85	2,101.25	21.61	98.244		
1,100.00	1,098.98	1,058.35	1,098.50	3.84	20.14	141.02	-351.08	2,072.59	2,127.76	2,103.79	23.97	88.755		
1,200.00	1,198.77	1,156.74	1,196.88	4.20	22.13	141.13	-351.38	2,072.59	2,132.91	2,106.59	26.32	81.036		
1,300.00	1,298.56	1,258.45	1,298.56	4.56	24.18	141.26	-352.06	2,072.59	2,138.13	2,109.40	28.73	74.415		
1,400.00	1,398.34	1,358.24	1,398.34	4.92	26.08	141.37	-352.06	2,072.59	2,143.24	2,112.25	30.99	69.158		
1,500.00	1,498.13	1,458.02	1,498.13	5.28	27.98	141.48	-352.06	2,072.59	2,148.35	2,115.10	33.25	64.615		
1,600.00	1,597.91	1,557.23	1,597.32	5.64	29.87	141.57	-351.30	2,072.59	2,153.33	2,117.84	35.50	60.665		
1,700.00	1,697.70	1,655.95	1,696.04	6.00	31.75	141.68	-351.57	2,072.59	2,158.51	2,120.78	37.73	57.204		
1,800.00	1,797.49	1,757.41	1,797.49	6.36	33.68	141.80	-352.06	2,072.59	2,163.74	2,123.72	40.02	54.061		
1,900.00	1,897.27	1,857.20	1,897.27	6.72	35.58	141.91	-352.06	2,072.59	2,168.89	2,126.60	42.28	51.295		
2,000.00	1,997.06	1,956.98	1,997.06	7.08	37.48	142.02	-352.06	2,072.59	2,174.04	2,129.50	44.54	48.809		
2,100.00	2,096.84	2,056.31	2,096.38	7.44	39.37	142.11	-351.56	2,072.59	2,179.10	2,132.31	46.79	46.570		
2,200.00	2,196.63	2,155.34	2,195.41	7.81	41.26	142.22	-351.75	2,072.59	2,184.31	2,135.27	49.04	44.545		
2,300.00	2,296.42	2,256.37	2,296.42	8.17	43.24	142.33	-352.06	2,072.59	2,189.54	2,138.17	51.38	42.617		
2,400.00	2,396.20	2,356.16	2,396.20	8.53	45.54	142.44	-352.06	2,072.59	2,194.73	2,140.69	54.04	40.613		
2,500.00	2,495.99	2,455.94	2,495.99	8.89	47.85	142.54	-352.06	2,072.59	2,199.92	2,143.21	56.70	38.797		
2,600.00	2,595.78	2,554.96	2,595.00	9.25	50.13	142.62	-351.31	2,072.59	2,204.96	2,145.61	59.35	37.153		
2,700.00	2,695.56	2,653.57	2,693.60	9.61	52.41	142.73	-351.61	2,072.59	2,210.22	2,148.24	61.98	35.658		
2,800.00	2,795.35	2,755.46	2,795.35	9.97	54.83	142.85	-352.06	2,072.59	2,215.53	2,150.76	64.77	34.208		
2,900.00	2,895.13	2,848.97	2,888.85	10.33	57.37	142.94	-351.85	2,072.59	2,220.71	2,153.05	67.66	32.821		
3,000.00	2,994.92	2,951.59	2,991.39	10.69	60.32	143.04	-351.62	2,072.59	2,225.88	2,154.90	70.98	31.361		
3,100.00	3,094.71	3,054.20	3,093.90	11.05	63.39	143.13	-351.39	2,072.59	2,231.06	2,156.66	74.40	29.986		
3,200.00	3,194.49	3,154.88	3,194.49	11.41	66.35	143.25	-352.06	2,072.59	2,236.44	2,158.72	77.72	28.776		
3,300.00	3,294.28	3,254.74	3,294.28	11.77	69.10	143.35	-352.06	2,072.59	2,241.69	2,160.86	80.83	27.734		
3,400.00	3,394.06	3,348.58	3,388.10	12.14	71.42	143.44	-351.89	2,072.59	2,246.91	2,163.40	83.51	26.906		
3,500.00	3,493.85	3,454.36	3,493.85	12.50	73.72	143.55	-352.06	2,072.59	2,252.20	2,166.03	86.17	26.138		
3,600.00	3,593.64	3,553.39	3,592.87	12.86	75.82	143.63	-351.16	2,072.59	2,257.26	2,168.63	88.63	25.468		
3,700.00	3,693.42	3,650.06	3,689.53	13.22	77.88	143.73	-351.61	2,072.59	2,262.64	2,171.59	91.05	24.851		
3,800.00	3,793.21	3,753.77	3,793.21	13.58	79.99	143.84	-352.06	2,072.59	2,268.01	2,174.49	93.52	24.251		
3,900.00	3,892.99	3,853.55	3,892.99	13.94	81.94	143.94	-352.06	2,072.59	2,273.30	2,177.47	95.83	23.722		
4,000.00	3,992.78	3,952.74	3,992.17	14.30	83.88	144.02	-351.38	2,072.59	2,278.44	2,180.31	98.13	23.219		
4,100.00	4,092.57	4,050.97	4,090.40	14.66	85.80	144.12	-351.64	2,072.59	2,283.79	2,183.39	100.41	22.745		
4,200.00	4,192.35	4,152.95	4,192.35	15.02	87.80	144.23	-352.06	2,072.59	2,289.20	2,186.43	102.76	22.276		
4,300.00	4,292.14	4,252.74	4,292.14	15.38	89.75	144.33	-352.06	2,072.59	2,294.51	2,189.43	105.08	21.837		
4,400.00	4,391.93	4,352.52	4,391.93	15.75	91.70	144.42	-352.06	2,072.59	2,299.82	2,192.43	107.39	21.416		
4,500.00	4,491.71	4,451.00	4,490.40	16.11	93.63	144.50	-351.40	2,072.59	2,304.99	2,195.32	109.68	21.016		
4,600.00	4,591.50	4,549.28	4,588.67	16.47	95.55	144.60	-351.77	2,072.59	2,310.41	2,198.45	111.96	20.636		
4,700.00	4,691.28	4,651.92	4,691.28	16.83	97.56	144.70	-352.06	2,072.59	2,315.81	2,201.48	114.33	20.255		
4,800.00	4,791.07	4,751.71	4,791.07	17.19	99.52	144.80	-352.06	2,072.59	2,321.16	2,204.51	116.65	19.899		
4,900.00	4,890.86	4,851.43	4,890.79	17.55	101.47	144.87	-351.25	2,072.59	2,326.31	2,207.35	118.96	19.555		

CC - Min centre to center distance or convergent point, SF - min separation factor, ES - min ellipse separation



### Total Directional Anticollision Report

<b>Company:</b>	Coterra Energy	<b>Local Co-ordinate Reference:</b>	Well Sombrero State Com 221H
<b>Project:</b>	Lea County, NM (NAD 83)	<b>TVD Reference:</b>	GE 3746.8' + KB 26.5' @ 3773.30usft (H&P 448)
<b>Reference Site:</b>	Sun-Sombrero Pad	<b>MD Reference:</b>	GE 3746.8' + KB 26.5' @ 3773.30usft (H&P 448)
<b>Site Error:</b>	0.00 usft	<b>North Reference:</b>	Grid
<b>Reference Well:</b>	Sombrero State Com 221H	<b>Survey Calculation Method:</b>	Minimum Curvature
<b>Well Error:</b>	0.00 usft	<b>Output errors are at</b>	2.00 sigma
<b>Reference Wellbore</b>	OH	<b>Database:</b>	.Total Directional Production DB
<b>Reference Design:</b>	Plan #1	<b>Offset TVD Reference:</b>	Reference Datum

**Offset Design:** Sun-Sombrero Pad - (O) Bryan 001 - OH - OH

Survey Program: 150-INC-ONLY													Offset Site Error:	0.00 usft
Reference													Offset Well Error:	0.00 usft
Measured Depth (usft)	Vertical Depth (usft)	Offset		Semi Major Axis		Highside Toolface (°)	Offset Wellbore Centre		Rule Assigned: Distance				Warning	
		Measured Depth (usft)	Vertical Depth (usft)	Reference (usft)	Offset (usft)		+N/-S (usft)	+E/-W (usft)	Between Centres (usft)	Between Ellipses (usft)	Minimum Separation (usft)	Separation Factor		
5,000.00	4,990.64	4,949.76	4,989.11	17.91	103.40	144.96	-351.39	2,072.59	2,331.69	2,210.45	121.25	19.231		
5,100.00	5,090.43	5,048.06	5,087.41	18.27	105.33	145.06	-351.78	2,072.59	2,337.15	2,213.62	123.53	18.919		
5,200.00	5,190.21	5,150.89	5,190.21	18.63	107.34	145.16	-352.06	2,072.59	2,342.59	2,216.68	125.91	18.605		
5,300.00	5,290.00	5,250.68	5,290.00	19.00	109.30	145.26	-352.06	2,072.59	2,347.96	2,219.73	128.23	18.311		
5,400.00	5,389.79	5,350.34	5,389.66	19.36	111.26	145.33	-351.26	2,072.59	2,353.14	2,222.59	130.54	18.026		
5,500.00	5,489.57	5,448.59	5,487.90	19.72	113.18	145.42	-351.41	2,072.59	2,358.56	2,225.73	132.83	17.757		
5,600.00	5,589.36	5,546.81	5,586.12	20.08	115.11	145.52	-351.81	2,072.59	2,364.05	2,228.94	135.11	17.497		
5,700.00	5,689.14	5,649.87	5,689.14	20.44	117.18	145.62	-352.06	2,072.59	2,369.51	2,231.96	137.55	17.227		
5,800.00	5,788.93	5,749.65	5,788.93	20.80	119.22	145.70	-352.06	2,072.59	2,374.91	2,234.96	139.95	16.970		
5,900.00	5,888.72	5,849.24	5,888.51	21.16	121.26	145.77	-351.25	2,072.59	2,380.11	2,237.77	142.34	16.721		
6,000.00	5,988.50	5,947.43	5,986.70	21.52	123.27	145.86	-351.41	2,072.59	2,385.56	2,240.85	144.71	16.485		
6,100.00	6,088.29	6,045.60	6,084.87	21.89	125.27	145.96	-351.83	2,072.59	2,391.09	2,244.01	147.07	16.258		
6,200.00	6,188.07	6,148.86	6,188.07	22.25	127.44	146.06	-352.06	2,072.59	2,396.57	2,246.97	149.60	16.020		
6,300.00	6,287.86	6,248.64	6,287.86	22.61	129.56	146.14	-352.06	2,072.59	2,402.00	2,249.92	152.08	15.794		
6,400.00	6,387.65	6,348.12	6,387.33	22.97	131.67	146.20	-350.98	2,072.59	2,407.15	2,252.59	154.56	15.575		
6,500.00	6,487.43	6,445.73	6,484.94	23.33	133.75	146.29	-351.19	2,072.59	2,412.65	2,255.65	156.99	15.368		
6,600.00	6,587.22	6,543.31	6,582.51	23.69	135.83	146.39	-351.74	2,072.59	2,418.24	2,258.81	159.43	15.168		
6,700.00	6,687.01	6,647.86	6,687.01	24.05	137.94	146.49	-352.06	2,072.59	2,423.77	2,261.87	161.91	14.970		
6,800.00	6,786.79	6,747.65	6,786.79	24.41	139.90	146.57	-352.06	2,072.59	2,429.23	2,265.01	164.22	14.792		
6,900.00	6,886.58	6,847.05	6,886.18	24.78	141.85	146.63	-350.99	2,072.59	2,434.40	2,267.87	166.53	14.618		
7,000.00	6,986.36	6,944.54	6,983.67	25.14	143.77	146.72	-351.22	2,072.59	2,439.93	2,271.12	168.81	14.454		
7,100.00	7,086.15	7,042.01	7,081.14	25.50	145.68	146.82	-351.78	2,072.59	2,445.56	2,274.48	171.08	14.295		
7,200.00	7,185.94	7,146.84	7,185.94	25.86	147.68	146.91	-352.06	2,072.59	2,451.11	2,277.67	173.44	14.132		
7,300.00	7,285.72	7,246.62	7,285.72	26.22	149.56	146.99	-352.06	2,072.59	2,456.59	2,280.91	175.68	13.983		
7,400.00	7,385.51	7,346.14	7,385.24	26.58	151.43	147.06	-351.53	2,072.59	2,461.93	2,284.02	177.91	13.838		
7,500.00	7,485.29	7,444.72	7,483.82	26.94	153.29	147.15	-351.65	2,072.59	2,467.46	2,287.33	180.13	13.698		
7,600.00	7,585.08	7,543.29	7,582.38	27.30	155.14	147.24	-351.95	2,072.59	2,473.04	2,290.70	182.34	13.562		
7,700.00	7,684.87	7,645.80	7,684.87	27.67	157.14	147.32	-352.06	2,072.59	2,478.58	2,293.88	184.70	13.420		
7,800.00	7,784.65	7,745.58	7,784.65	28.03	159.10	147.40	-352.06	2,072.59	2,484.08	2,297.07	187.02	13.283		
7,900.00	7,884.44	7,843.73	7,882.79	28.39	161.02	147.47	-351.49	2,072.59	2,489.43	2,300.13	189.31	13.150		
8,000.00	7,984.22	7,941.24	7,980.30	28.75	162.94	147.56	-351.87	2,072.59	2,495.06	2,303.48	191.58	13.024		
8,100.00	8,084.01	8,044.98	8,084.01	29.11	165.04	147.64	-352.06	2,072.59	2,500.64	2,306.60	194.04	12.887		
8,200.00	8,183.80	8,144.76	8,183.80	29.47	167.08	147.72	-352.06	2,072.59	2,506.17	2,309.73	196.44	12.758		
8,300.00	8,283.58	8,243.39	8,282.42	29.83	169.09	147.79	-351.40	2,072.59	2,511.51	2,312.69	198.81	12.632		
8,400.00	8,383.37	8,341.01	8,380.04	30.19	171.09	147.87	-351.69	2,072.59	2,517.13	2,315.96	201.17	12.512		
8,500.00	8,483.15	8,444.17	8,483.15	30.56	173.20	147.96	-352.06	2,072.59	2,522.78	2,319.14	203.64	12.388		
8,600.00	8,582.94	8,543.96	8,582.94	30.92	175.24	148.04	-352.06	2,072.59	2,528.33	2,322.29	206.04	12.271		
8,700.00	8,682.73	8,642.10	8,681.07	31.28	177.25	148.10	-351.30	2,072.59	2,533.65	2,325.25	208.41	12.157		
8,800.00	8,782.51	8,738.49	8,777.46	31.64	179.22	148.19	-351.73	2,072.59	2,539.34	2,328.61	210.74	12.050		
8,900.00	8,882.30	8,843.36	8,882.30	32.00	181.36	148.27	-352.06	2,072.59	2,545.00	2,331.75	213.24	11.935		
9,000.00	8,982.09	8,943.15	8,982.09	32.36	183.40	141.07	-352.06	2,072.59	2,550.52	2,334.88	215.65	11.827		
9,100.00	9,081.70	9,042.12	9,081.06	32.72	185.43	107.96	-351.32	2,072.59	2,555.69	2,335.67	218.03	11.713		
9,200.00	9,178.81	9,137.08	9,176.01	33.08	187.37	107.73	-351.53	2,072.59	2,561.11	2,340.79	220.32	11.624		
9,300.00	9,270.41	9,226.42	9,265.35	33.42	189.20	107.23	-351.95	2,072.59	2,574.26	2,351.77	222.49	11.570		
9,400.00	9,353.69	9,314.81	9,353.69	33.73	191.06	106.43	-352.06	2,072.59	2,593.21	2,368.53	224.69	11.541	SF	
9,500.00	9,426.14	9,387.26	9,426.14	34.00	192.60	105.03	-352.06	2,072.59	2,618.25	2,391.72	226.53	11.558		
9,600.00	9,485.55	9,446.67	9,485.55	34.21	193.86	102.90	-352.06	2,072.59	2,649.44	2,421.38	228.05	11.618		
9,700.00	9,530.12	9,491.24	9,530.12	34.41	194.81	99.88	-352.06	2,072.59	2,686.56	2,457.34	229.22	11.720		
9,800.00	9,558.50	9,518.60	9,557.48	34.60	195.39	95.83	-350.98	2,072.59	2,728.53	2,498.56	229.97	11.865		
9,900.00	9,569.81	9,529.34	9,568.22	34.76	195.62	90.80	-350.99	2,072.59	2,775.31	2,544.99	230.32	12.050		

CC - Min centre to center distance or convergent point, SF - min separation factor, ES - min ellipse separation

### Total Directional Anticollision Report



<b>Company:</b>	Coterra Energy	<b>Local Co-ordinate Reference:</b>	Well Sombrero State Com 221H
<b>Project:</b>	Lea County, NM (NAD 83)	<b>TVD Reference:</b>	GE 3746.8' + KB 26.5' @ 3773.30usft (H&P 448)
<b>Reference Site:</b>	Sun-Sombrero Pad	<b>MD Reference:</b>	GE 3746.8' + KB 26.5' @ 3773.30usft (H&P 448)
<b>Site Error:</b>	0.00 usft	<b>North Reference:</b>	Grid
<b>Reference Well:</b>	Sombrero State Com 221H	<b>Survey Calculation Method:</b>	Minimum Curvature
<b>Well Error:</b>	0.00 usft	<b>Output errors are at</b>	2.00 sigma
<b>Reference Wellbore</b>	OH	<b>Database:</b>	.Total Directional Production DB
<b>Reference Design:</b>	Plan #1	<b>Offset TVD Reference:</b>	Reference Datum

**Offset Design:** Sun-Sombrero Pad - (O) Bryan 001 - OH - OH

Survey Program:		150-INC-ONLY		Offset		Semi Major Axis		Offset Wellbore Centre		Rule Assigned:				Offset Site Error:
Measured Reference Depth (usft)	Vertical Depth (usft)	Measured Depth (usft)	Vertical Depth (usft)	Reference (usft)	Offset (usft)	Highside Toolface (°)	+N/-S (usft)	+E/-W (usft)	Between Centres (usft)	Between Ellipses (usft)	Minimum Separation (usft)	Separation Factor	Warning	
10,000.00	9,570.00	9,529.41	9,568.29	34.90	195.62	89.96	-350.99	2,072.59	2,825.19	2,594.79	230.41	12.262	0.00 usft	
10,100.00	9,570.00	9,529.30	9,568.18	35.06	195.62	89.96	-350.99	2,072.59	2,877.68	2,647.19	230.50	12.485	0.00 usft	
10,200.00	9,570.00	9,529.19	9,568.06	35.23	195.62	89.95	-350.99	2,072.59	2,932.65	2,702.06	230.59	12.718		
10,300.00	9,570.00	9,529.08	9,567.95	35.43	195.61	89.95	-350.99	2,072.59	2,989.94	2,759.26	230.68	12.961		
10,400.00	9,570.00	9,528.96	9,567.84	35.64	195.61	89.95	-350.99	2,072.59	3,049.45	2,818.67	230.78	13.214		
10,500.00	9,570.00	9,528.85	9,567.73	35.86	195.61	89.95	-350.99	2,072.59	3,111.02	2,880.15	230.87	13.475		
10,600.00	9,570.00	9,528.74	9,567.62	36.10	195.61	89.94	-350.99	2,072.59	3,174.56	2,943.59	230.97	13.744		
10,700.00	9,570.00	9,528.63	9,567.51	36.35	195.60	89.94	-350.99	2,072.59	3,239.93	3,008.86	231.07	14.021		
10,800.00	9,570.00	9,528.52	9,567.40	36.62	195.60	89.94	-350.99	2,072.59	3,307.04	3,075.87	231.17	14.306		

CC - Min centre to center distance or convergent point, SF - min separation factor, ES - min ellipse separation

### Total Directional Anticollision Report



<b>Company:</b>	Coterra Energy	<b>Local Co-ordinate Reference:</b>	Well Sombrero State Com 221H
<b>Project:</b>	Lea County, NM (NAD 83)	<b>TVD Reference:</b>	GE 3746.8' + KB 26.5' @ 3773.30usft (H&P 448)
<b>Reference Site:</b>	Sun-Sombrero Pad	<b>MD Reference:</b>	GE 3746.8' + KB 26.5' @ 3773.30usft (H&P 448)
<b>Site Error:</b>	0.00 usft	<b>North Reference:</b>	Grid
<b>Reference Well:</b>	Sombrero State Com 221H	<b>Survey Calculation Method:</b>	Minimum Curvature
<b>Well Error:</b>	0.00 usft	<b>Output errors are at</b>	2.00 sigma
<b>Reference Wellbore</b>	OH	<b>Database:</b>	.Total Directional Production DB
<b>Reference Design:</b>	Plan #1	<b>Offset TVD Reference:</b>	Reference Datum

**Offset Design:** Sun-Sombrero Pad - (O) Rock Steady State #1 - OH - OH

Survey Program: 12000-INC-ONLY		Offset		Semi Major Axis		Highside Toolface (°)	Offset Wellbore Centre		Rule Assigned:				Offset Site Error:
Measured Depth (usft)	Vertical Depth (usft)	Measured Depth (usft)	Vertical Depth (usft)	Reference (usft)	Offset (usft)		+N/-S (usft)	+E/-W (usft)	Between Centres (usft)	Between Ellipses (usft)	Minimum Separation (usft)	Separation Factor	Warning
29,300.00	9,570.00	9,672.60	9,570.00	159.15	168.82	-90.00	23,669.48	-660.38	3,297.58	3,077.59	219.98	14.990	
29,400.00	9,570.00	9,672.60	9,570.00	159.90	168.82	-90.00	23,669.48	-660.38	3,197.63	2,977.50	220.13	14.526	
29,500.00	9,570.00	9,672.60	9,570.00	160.65	168.82	-90.00	23,669.48	-660.38	3,097.68	2,877.40	220.28	14.062	
29,600.00	9,570.00	9,672.60	9,570.00	161.40	168.82	-90.00	23,669.48	-660.38	2,997.74	2,777.31	220.43	13.599	
29,700.00	9,570.00	9,672.60	9,570.00	162.16	168.82	-90.00	23,669.48	-660.38	2,897.80	2,677.22	220.58	13.137	
29,800.00	9,570.00	9,672.60	9,570.00	162.91	168.82	-90.00	23,669.48	-660.38	2,797.87	2,577.13	220.74	12.675	
29,900.00	9,570.00	9,672.60	9,570.00	163.66	168.82	-90.00	23,669.48	-660.38	2,697.94	2,477.04	220.90	12.214	
30,000.00	9,570.00	9,672.60	9,570.00	164.41	168.82	-90.00	23,669.48	-660.38	2,598.01	2,376.96	221.06	11.753	
30,100.00	9,570.00	9,672.60	9,570.00	165.17	168.82	-90.00	23,669.48	-660.38	2,498.09	2,276.87	221.22	11.292	
30,200.00	9,570.00	9,672.60	9,570.00	165.92	168.82	-90.00	23,669.48	-660.38	2,398.18	2,176.80	221.39	10.833	
30,211.88	9,570.00	9,672.60	9,570.00	166.01	168.82	-90.00	23,669.48	-660.38	2,386.31	2,164.90	221.41	10.778	CC, ES, SF

CC - Min centre to center distance or convergent point, SF - min separation factor, ES - min ellipse separation

### Total Directional Anticollision Report



<b>Company:</b>	Coterra Energy	<b>Local Co-ordinate Reference:</b>	Well Sombrero State Com 221H
<b>Project:</b>	Lea County, NM (NAD 83)	<b>TVD Reference:</b>	GE 3746.8' + KB 26.5' @ 3773.30usft (H&P 448)
<b>Reference Site:</b>	Sun-Sombrero Pad	<b>MD Reference:</b>	GE 3746.8' + KB 26.5' @ 3773.30usft (H&P 448)
<b>Site Error:</b>	0.00 usft	<b>North Reference:</b>	Grid
<b>Reference Well:</b>	Sombrero State Com 221H	<b>Survey Calculation Method:</b>	Minimum Curvature
<b>Well Error:</b>	0.00 usft	<b>Output errors are at</b>	2.00 sigma
<b>Reference Wellbore</b>	OH	<b>Database:</b>	.Total Directional Production DB
<b>Reference Design:</b>	Plan #1	<b>Offset TVD Reference:</b>	Reference Datum

**Offset Design:** Sun-Sombrero Pad - (O) State-Lea I 1-36 - P&A - OH - OH

Survey Program:		Reference		Offset		Semi Major Axis		Offset Wellbore Centre		Rule Assigned:				Warning
Measured Depth (usft)	Vertical Depth (usft)	Measured Depth (usft)	Vertical Depth (usft)	Reference (usft)	Offset (usft)	Highside Toolface (°)	+N/-S (usft)	+E/-W (usft)	Between Centres (usft)	Between Ellipses (usft)	Minimum Separation (usft)	Separation Factor		
17,500.00	9,570.00	9,654.00	9,570.00	73.11	183.24	-90.00	11,789.78	-1,030.69	3,270.56	3,048.19	222.37	14.708		
17,600.00	9,570.00	9,654.00	9,570.00	73.79	183.24	-90.00	11,789.78	-1,030.69	3,172.16	2,949.60	222.56	14.253		
17,700.00	9,570.00	9,654.00	9,570.00	74.48	183.24	-90.00	11,789.78	-1,030.69	3,073.86	2,851.09	222.77	13.798		
17,800.00	9,570.00	9,654.00	9,570.00	75.16	183.24	-90.00	11,789.78	-1,030.69	2,975.68	2,752.68	223.00	13.344		
17,900.00	9,570.00	9,654.00	9,570.00	75.85	183.24	-90.00	11,789.78	-1,030.69	2,877.62	2,654.38	223.24	12.890		
18,000.00	9,570.00	9,654.00	9,570.00	76.54	183.24	-90.00	11,789.78	-1,030.69	2,779.70	2,556.20	223.50	12.437		
18,100.00	9,570.00	9,654.00	9,570.00	77.22	183.24	-90.00	11,789.78	-1,030.69	2,681.93	2,458.15	223.79	11.984		
18,200.00	9,570.00	9,654.00	9,570.00	77.91	183.24	-90.00	11,789.78	-1,030.69	2,584.34	2,360.24	224.10	11.532		
18,300.00	9,570.00	9,654.00	9,570.00	78.61	183.24	-90.00	11,789.78	-1,030.69	2,486.93	2,262.50	224.44	11.081		
18,400.00	9,570.00	9,654.00	9,570.00	79.30	183.24	-90.00	11,789.78	-1,030.69	2,389.74	2,164.93	224.81	10.630		
18,500.00	9,570.00	9,654.00	9,570.00	80.00	183.24	-90.00	11,789.78	-1,030.69	2,292.79	2,067.57	225.23	10.180		
18,600.00	9,570.00	9,654.00	9,570.00	80.69	183.24	-90.00	11,789.78	-1,030.69	2,196.12	1,970.43	225.69	9.731		
18,700.00	9,570.00	9,654.00	9,570.00	81.39	183.24	-90.00	11,789.78	-1,030.69	2,099.75	1,873.55	226.20	9.283		
18,800.00	9,570.00	9,654.00	9,570.00	82.09	183.24	-90.00	11,789.78	-1,030.69	2,003.75	1,776.96	226.78	8.836		
18,900.00	9,570.00	9,654.00	9,570.00	82.79	183.24	-90.00	11,789.78	-1,030.69	1,908.15	1,680.71	227.44	8.390		
19,000.00	9,570.00	9,654.00	9,570.00	83.49	183.24	-90.00	11,789.78	-1,030.69	1,813.03	1,584.85	228.18	7.946		
19,100.00	9,570.00	9,654.00	9,570.00	84.19	183.24	-90.00	11,789.78	-1,030.69	1,718.46	1,489.43	229.03	7.503		
19,200.00	9,570.00	9,654.00	9,570.00	84.90	183.24	-90.00	11,789.78	-1,030.69	1,624.54	1,394.53	230.01	7.063		
19,300.00	9,570.00	9,654.00	9,570.00	85.60	183.24	-90.00	11,789.78	-1,030.69	1,531.40	1,300.25	231.14	6.625		
19,400.00	9,570.00	9,654.00	9,570.00	86.31	183.24	-90.00	11,789.78	-1,030.69	1,439.17	1,206.71	232.46	6.191		
19,500.00	9,570.00	9,654.00	9,570.00	87.01	183.24	-90.00	11,789.78	-1,030.69	1,348.05	1,114.05	234.00	5.761		
19,600.00	9,570.00	9,654.00	9,570.00	87.72	183.24	-90.00	11,789.78	-1,030.69	1,258.28	1,022.48	235.81	5.336		
19,700.00	9,570.00	9,654.00	9,570.00	88.43	183.24	-90.00	11,789.78	-1,030.69	1,170.18	932.24	237.94	4.918		
19,800.00	9,570.00	9,654.00	9,570.00	89.14	183.24	-90.00	11,789.78	-1,030.69	1,084.14	843.67	240.46	4.509		
19,900.00	9,570.00	9,654.00	9,570.00	89.85	183.24	-90.00	11,789.78	-1,030.69	1,000.69	757.25	243.44	4.111		
20,000.00	9,570.00	9,654.00	9,570.00	90.56	183.24	-90.00	11,789.78	-1,030.69	920.55	673.59	246.96	3.727		
20,100.00	9,570.00	9,654.00	9,570.00	91.28	183.24	-90.00	11,789.78	-1,030.69	844.66	593.58	251.08	3.364		
20,200.00	9,570.00	9,654.00	9,570.00	91.99	183.24	-90.00	11,789.78	-1,030.69	774.27	518.46	255.80	3.027		
20,300.00	9,570.00	9,654.00	9,570.00	92.71	183.24	-90.00	11,789.78	-1,030.69	711.00	449.94	261.06	2.724		
20,400.00	9,570.00	9,654.00	9,570.00	93.42	183.24	-90.00	11,789.78	-1,030.69	656.93	390.34	266.59	2.464		
20,500.00	9,570.00	9,654.00	9,570.00	94.14	183.24	-90.00	11,789.78	-1,030.69	614.48	342.60	271.89	2.260		
20,600.00	9,570.00	9,654.00	9,570.00	94.86	183.24	-90.00	11,789.78	-1,030.69	586.20	310.00	276.20	2.122		
20,700.00	9,570.00	9,654.00	9,570.00	95.57	183.24	-90.00	11,789.78	-1,030.69	574.16	295.45	278.71	2.060		
20,719.83	9,570.00	9,654.00	9,570.00	95.72	183.24	-90.00	11,789.78	-1,030.69	573.82	294.87	278.94	2.057	CC, ES, SF	
20,800.00	9,570.00	9,654.00	9,570.00	96.29	183.24	-90.00	11,789.78	-1,030.69	579.39	300.46	278.93	2.077		
20,900.00	9,570.00	9,654.00	9,570.00	97.01	183.24	-90.00	11,789.78	-1,030.69	601.44	324.47	276.97	2.172		
21,000.00	9,570.00	9,654.00	9,570.00	97.73	183.24	-90.00	11,789.78	-1,030.69	638.56	365.14	273.42	2.335		
21,100.00	9,570.00	9,654.00	9,570.00	98.45	183.24	-90.00	11,789.78	-1,030.69	688.33	419.26	269.07	2.558		
21,200.00	9,570.00	9,654.00	9,570.00	99.18	183.24	-90.00	11,789.78	-1,030.69	748.22	483.68	264.53	2.828		
21,300.00	9,570.00	9,654.00	9,570.00	99.90	183.24	-90.00	11,789.78	-1,030.69	816.01	555.79	260.22	3.136		
21,400.00	9,570.00	9,654.00	9,570.00	100.62	183.24	-90.00	11,789.78	-1,030.69	889.89	633.57	256.32	3.472		
21,500.00	9,570.00	9,654.00	9,570.00	101.35	183.24	-90.00	11,789.78	-1,030.69	968.47	715.59	252.88	3.830		
21,600.00	9,570.00	9,654.00	9,570.00	102.07	183.24	-90.00	11,789.78	-1,030.69	1,050.70	800.78	249.92	4.204		
21,700.00	9,570.00	9,654.00	9,570.00	102.80	183.24	-90.00	11,789.78	-1,030.69	1,135.78	888.42	247.37	4.592		
21,800.00	9,570.00	9,654.00	9,570.00	103.52	183.24	-90.00	11,789.78	-1,030.69	1,223.13	977.94	245.19	4.989		
21,900.00	9,570.00	9,654.00	9,570.00	104.25	183.24	-90.00	11,789.78	-1,030.69	1,312.28	1,068.95	243.32	5.393		
22,000.00	9,570.00	9,654.00	9,570.00	104.98	183.24	-90.00	11,789.78	-1,030.69	1,402.89	1,161.16	241.73	5.804		
22,100.00	9,570.00	9,654.00	9,570.00	105.70	183.24	-90.00	11,789.78	-1,030.69	1,494.70	1,254.34	240.36	6.219		
22,200.00	9,570.00	9,654.00	9,570.00	106.43	183.24	-90.00	11,789.78	-1,030.69	1,587.51	1,348.32	239.19	6.637		
22,300.00	9,570.00	9,654.00	9,570.00	107.16	183.24	-90.00	11,789.78	-1,030.69	1,681.13	1,442.96	238.17	7.058		
22,400.00	9,570.00	9,654.00	9,570.00	107.89	183.24	-90.00	11,789.78	-1,030.69	1,775.46	1,538.16	237.30	7.482		

CC - Min centre to center distance or covergent point, SF - min separation factor, ES - min ellipse separation

### Total Directional Anticollision Report



<b>Company:</b>	Coterra Energy	<b>Local Co-ordinate Reference:</b>	Well Sombrero State Com 221H
<b>Project:</b>	Lea County, NM (NAD 83)	<b>TVD Reference:</b>	GE 3746.8' + KB 26.5' @ 3773.30usft (H&P 448)
<b>Reference Site:</b>	Sun-Sombrero Pad	<b>MD Reference:</b>	GE 3746.8' + KB 26.5' @ 3773.30usft (H&P 448)
<b>Site Error:</b>	0.00 usft	<b>North Reference:</b>	Grid
<b>Reference Well:</b>	Sombrero State Com 221H	<b>Survey Calculation Method:</b>	Minimum Curvature
<b>Well Error:</b>	0.00 usft	<b>Output errors are at</b>	2.00 sigma
<b>Reference Wellbore</b>	OH	<b>Database:</b>	.Total Directional Production DB
<b>Reference Design:</b>	Plan #1	<b>Offset TVD Reference:</b>	Reference Datum

**Offset Design:** Sun-Sombrero Pad - (O) State-Lea I 1-36 - P&A - OH - OH

Survey Program:		103-INC-ONLY		Offset		Semi Major Axis		Highside		Offset Wellbore Centre		Distance		Rule Assigned:		Offset Site Error:
Measured Reference	Vertical	Measured	Vertical	Reference	Offset	Toolface	+N/-S	+E/-W	Between Centres	Between Ellipses	Minimum Separation	Separation Factor			Warning	
Depth (usft)	Depth (usft)	Depth (usft)	Depth (usft)	(usft)	(usft)	(°)	(usft)	(usft)	(usft)	(usft)	(usft)					
22,500.00	9,570.00	9,654.00	9,570.00	108.62	183.24	-90.00	11,789.78	-1,030.69	1,870.37	1,633.83	236.54	7.907				
22,600.00	9,570.00	9,654.00	9,570.00	109.35	183.24	-90.00	11,789.78	-1,030.69	1,965.79	1,729.91	235.88	8.334				
22,700.00	9,570.00	9,654.00	9,570.00	110.08	183.24	-90.00	11,789.78	-1,030.69	2,061.64	1,826.33	235.31	8.762				
22,800.00	9,570.00	9,654.00	9,570.00	110.82	183.24	-90.00	11,789.78	-1,030.69	2,157.87	1,923.06	234.81	9.190				
22,900.00	9,570.00	9,654.00	9,570.00	111.55	183.24	-90.00	11,789.78	-1,030.69	2,254.42	2,020.05	234.37	9.619				
23,000.00	9,570.00	9,654.00	9,570.00	112.28	183.24	-90.00	11,789.78	-1,030.69	2,351.27	2,117.27	233.99	10.049				
23,100.00	9,570.00	9,654.00	9,570.00	113.01	183.24	-90.00	11,789.78	-1,030.69	2,448.36	2,214.70	233.66	10.478				
23,200.00	9,570.00	9,654.00	9,570.00	113.75	183.24	-90.00	11,789.78	-1,030.69	2,545.69	2,312.32	233.37	10.908				
23,300.00	9,570.00	9,654.00	9,570.00	114.48	183.24	-90.00	11,789.78	-1,030.69	2,643.21	2,410.09	233.12	11.338				
23,400.00	9,570.00	9,654.00	9,570.00	115.22	183.24	-90.00	11,789.78	-1,030.69	2,740.91	2,508.01	232.90	11.769				
23,500.00	9,570.00	9,654.00	9,570.00	115.95	183.24	-90.00	11,789.78	-1,030.69	2,838.77	2,606.06	232.71	12.199				
23,600.00	9,570.00	9,654.00	9,570.00	116.69	183.24	-90.00	11,789.78	-1,030.69	2,936.78	2,704.23	232.54	12.629				
23,700.00	9,570.00	9,654.00	9,570.00	117.42	183.24	-90.00	11,789.78	-1,030.69	3,034.91	2,802.51	232.40	13.059				
23,800.00	9,570.00	9,654.00	9,570.00	118.16	183.24	-90.00	11,789.78	-1,030.69	3,133.17	2,900.88	232.28	13.489				
23,900.00	9,570.00	9,654.00	9,570.00	118.90	183.24	-90.00	11,789.78	-1,030.69	3,231.53	2,999.35	232.18	13.918				

CC - Min centre to center distance or convergent point, SF - min separation factor, ES - min ellipse separation

### Total Directional Anticollision Report



<b>Company:</b>	Coterra Energy	<b>Local Co-ordinate Reference:</b>	Well Sombrero State Com 221H
<b>Project:</b>	Lea County, NM (NAD 83)	<b>TVD Reference:</b>	GE 3746.8' + KB 26.5' @ 3773.30usft (H&P 448)
<b>Reference Site:</b>	Sun-Sombrero Pad	<b>MD Reference:</b>	GE 3746.8' + KB 26.5' @ 3773.30usft (H&P 448)
<b>Site Error:</b>	0.00 usft	<b>North Reference:</b>	Grid
<b>Reference Well:</b>	Sombrero State Com 221H	<b>Survey Calculation Method:</b>	Minimum Curvature
<b>Well Error:</b>	0.00 usft	<b>Output errors are at</b>	2.00 sigma
<b>Reference Wellbore</b>	OH	<b>Database:</b>	.Total Directional Production DB
<b>Reference Design:</b>	Plan #1	<b>Offset TVD Reference:</b>	Reference Datum

**Offset Design:** Sun-Sombrero Pad - Sombrero State Com 222H - OH - Plan #1

Survey Program: 0-MWD+IFR1+MS										Rule Assigned:				Offset Site Error:
Reference		Offset		Semi Major Axis		Offset Wellbore Centre		Distance				Offset Well Error:		
Measured Depth (usft)	Vertical Depth (usft)	Measured Depth (usft)	Vertical Depth (usft)	Reference (usft)	Offset (usft)	Highside Toolface (°)	+N/-S (usft)	+E/-W (usft)	Between Centres (usft)	Between Ellipses (usft)	Minimum Separation (usft)	Separation Factor	Warning	
0.00	0.00	0.00	0.10	0.00	0.00	89.79	0.15	40.00	40.00					
100.00	100.00	99.90	100.00	0.26	0.26	89.79	0.15	40.00	40.00	39.47	0.53	75.946		
200.00	200.00	199.90	200.00	0.62	0.62	89.79	0.15	40.00	40.00	38.76	1.24	32.167		
300.00	300.00	299.90	300.00	0.98	0.98	89.79	0.15	40.00	40.00	38.04	1.96	20.403		
400.00	400.00	399.90	400.00	1.34	1.34	89.79	0.15	40.00	40.00	37.32	2.68	14.940		
500.00	500.00	499.90	500.00	1.70	1.70	89.79	0.15	40.00	40.00	36.61	3.39	11.784	CC, ES	
600.00	599.98	598.56	598.64	2.05	2.05	131.50	0.82	41.56	42.72	38.62	4.10	10.420		
700.00	699.84	696.75	696.70	2.42	2.39	133.41	2.82	46.20	50.91	46.10	4.80	10.598		
800.00	799.63	794.27	793.86	2.77	2.74	134.30	6.13	53.87	63.09	57.60	5.50	11.480		
900.00	899.41	891.82	890.73	3.13	3.09	133.84	10.66	64.37	78.10	71.91	6.19	12.622		
1,000.00	999.20	990.59	988.73	3.49	3.45	133.33	15.52	75.64	93.73	86.84	6.89	13.601		
1,100.00	1,098.98	1,089.36	1,086.73	3.84	3.80	132.97	20.37	86.90	109.36	101.76	7.60	14.394		
1,200.00	1,198.77	1,188.12	1,184.74	4.20	4.16	132.70	25.23	98.17	125.00	116.70	8.30	15.052		
1,300.00	1,298.56	1,286.89	1,282.74	4.56	4.52	132.49	30.09	109.44	140.64	131.63	9.02	15.600		
1,400.00	1,398.34	1,385.66	1,380.74	4.92	4.88	132.33	34.95	120.70	156.28	146.56	9.73	16.068		
1,500.00	1,498.13	1,484.43	1,478.74	5.28	5.24	132.19	39.80	131.97	171.93	161.49	10.44	16.470		
1,600.00	1,597.91	1,583.20	1,576.75	5.64	5.60	132.08	44.66	143.24	187.57	176.42	11.15	16.819		
1,700.00	1,697.70	1,681.96	1,674.75	6.00	5.96	131.98	49.52	154.50	203.22	191.35	11.87	17.126		
1,800.00	1,797.49	1,780.73	1,772.75	6.36	6.32	131.90	54.38	165.77	218.86	206.28	12.58	17.397		
1,900.00	1,897.27	1,879.50	1,870.76	6.72	6.68	131.82	59.24	177.04	234.51	221.21	13.29	17.639		
2,000.00	1,997.06	1,978.27	1,968.76	7.08	7.04	131.76	64.09	188.30	250.16	236.15	14.01	17.855		
2,100.00	2,096.84	2,077.04	2,066.76	7.44	7.40	131.70	68.95	199.57	265.80	251.08	14.73	18.050		
2,200.00	2,196.63	2,175.80	2,164.77	7.81	7.76	131.66	73.81	210.84	281.45	266.01	15.44	18.227		
2,300.00	2,296.42	2,274.57	2,262.77	8.17	8.12	131.61	78.67	222.10	297.10	280.94	16.16	18.387		
2,400.00	2,396.20	2,373.34	2,360.77	8.53	8.49	131.57	83.53	233.37	312.74	295.87	16.87	18.534		
2,500.00	2,495.99	2,472.11	2,458.77	8.89	8.85	131.54	88.38	244.64	328.39	310.80	17.59	18.669		
2,600.00	2,595.78	2,570.88	2,556.78	9.25	9.21	131.50	93.24	255.90	344.04	325.73	18.31	18.793		
2,700.00	2,695.56	2,669.64	2,654.78	9.61	9.57	131.47	98.10	267.17	359.69	340.66	19.02	18.907		
2,800.00	2,795.35	2,768.41	2,752.78	9.97	9.94	131.45	102.96	278.44	375.33	355.59	19.74	19.013		
2,900.00	2,895.13	2,867.18	2,850.79	10.33	10.30	131.42	107.81	289.70	390.98	370.52	20.46	19.111		
3,000.00	2,994.92	2,965.95	2,948.79	10.69	10.66	131.40	112.67	300.97	406.63	385.45	21.18	19.203		
3,100.00	3,094.71	3,064.72	3,046.79	11.05	11.02	131.38	117.53	312.24	422.28	400.38	21.89	19.289		
3,200.00	3,194.49	3,163.48	3,144.80	11.41	11.39	131.36	122.39	323.50	437.92	415.31	22.61	19.369		
3,300.00	3,294.28	3,262.25	3,242.80	11.77	11.75	131.34	127.25	334.77	453.57	430.24	23.33	19.444		
3,400.00	3,394.06	3,361.02	3,340.80	12.14	12.11	131.32	132.10	346.04	469.22	445.17	24.05	19.514		
3,500.00	3,493.85	3,459.79	3,438.80	12.50	12.48	131.30	136.96	357.30	484.87	460.10	24.76	19.580		
3,600.00	3,593.64	3,558.56	3,536.81	12.86	12.84	131.29	141.82	368.57	500.52	475.03	25.48	19.643		
3,700.00	3,693.42	3,657.32	3,634.81	13.22	13.20	131.27	146.68	379.84	516.16	489.96	26.20	19.702		
3,800.00	3,793.21	3,756.09	3,732.81	13.58	13.56	131.26	151.53	391.10	531.81	504.89	26.92	19.758		
3,900.00	3,892.99	3,854.86	3,830.82	13.94	13.93	131.25	156.39	402.37	547.46	519.83	27.63	19.811		
4,000.00	3,992.78	3,953.63	3,928.82	14.30	14.29	131.24	161.25	413.64	563.11	534.76	28.35	19.861		
4,100.00	4,092.57	4,052.40	4,026.82	14.66	14.65	131.22	166.11	424.90	578.76	549.69	29.07	19.909		
4,200.00	4,192.35	4,151.16	4,124.83	15.02	15.02	131.21	170.97	436.17	594.40	564.61	29.79	19.954		
4,300.00	4,292.14	4,249.93	4,222.83	15.38	15.38	131.20	175.82	447.44	610.05	579.54	30.51	19.997		
4,400.00	4,391.93	4,348.70	4,320.83	15.75	15.74	131.19	180.68	458.70	625.70	594.47	31.23	20.038		
4,500.00	4,491.71	4,447.47	4,418.83	16.11	16.11	131.19	185.54	469.97	641.35	609.40	31.94	20.078		
4,600.00	4,591.50	4,546.24	4,516.84	16.47	16.47	131.18	190.40	481.24	657.00	624.33	32.66	20.115		
4,700.00	4,691.28	4,645.00	4,614.84	16.83	16.83	131.17	195.25	492.50	672.64	639.26	33.38	20.151		
4,800.00	4,791.07	4,743.77	4,712.84	17.19	17.20	131.16	200.11	503.77	688.29	654.19	34.10	20.185		
4,900.00	4,890.86	4,842.54	4,810.85	17.55	17.56	131.15	204.97	515.04	703.94	669.12	34.82	20.218		
5,000.00	4,990.64	4,941.31	4,908.85	17.91	17.92	131.15	209.83	526.30	719.59	684.05	35.54	20.250		

CC - Min centre to center distance or convergent point, SF - min separation factor, ES - min ellipse separation

### Total Directional Anticollision Report



<b>Company:</b>	Coterra Energy	<b>Local Co-ordinate Reference:</b>	Well Sombrero State Com 221H
<b>Project:</b>	Lea County, NM (NAD 83)	<b>TVD Reference:</b>	GE 3746.8' + KB 26.5' @ 3773.30usft (H&P 448)
<b>Reference Site:</b>	Sun-Sombrero Pad	<b>MD Reference:</b>	GE 3746.8' + KB 26.5' @ 3773.30usft (H&P 448)
<b>Site Error:</b>	0.00 usft	<b>North Reference:</b>	Grid
<b>Reference Well:</b>	Sombrero State Com 221H	<b>Survey Calculation Method:</b>	Minimum Curvature
<b>Well Error:</b>	0.00 usft	<b>Output errors are at</b>	2.00 sigma
<b>Reference Wellbore</b>	OH	<b>Database:</b>	.Total Directional Production DB
<b>Reference Design:</b>	Plan #1	<b>Offset TVD Reference:</b>	Reference Datum

**Offset Design:** Sun-Sombrero Pad - Sombrero State Com 222H - OH - Plan #1

Survey Program:		0-MWD+IFR1+MS		Semi Major Axis			Offset Wellbore Centre		Rule Assigned:				Offset Site Error:
Measured Reference	Vertical Offset	Measured	Vertical	Reference	Offset	Highside	+N/-S	+E/-W	Between	Between	Minimum	Separation	Warning
Depth (usft)	Depth (usft)	Depth (usft)	Depth (usft)	(usft)	(usft)	Tooface (")	(usft)	(usft)	Centres (usft)	Ellipses (usft)	Separation (usft)	Factor	
5,100.00	5,090.43	5,040.08	5,006.85	18.27	18.29	131.14	214.69	537.57	735.24	698.98	36.25	20.280	
5,200.00	5,190.21	5,138.84	5,104.86	18.63	18.65	131.13	219.54	548.84	750.89	713.91	36.97	20.309	
5,300.00	5,290.00	5,237.61	5,202.86	19.00	19.01	131.13	224.40	560.10	766.53	728.84	37.69	20.337	
5,400.00	5,389.79	5,336.38	5,300.86	19.36	19.38	131.12	229.26	571.37	782.18	743.77	38.41	20.364	
5,500.00	5,489.57	5,435.15	5,398.86	19.72	19.74	131.11	234.12	582.64	797.83	758.70	39.13	20.390	
5,600.00	5,589.36	5,533.92	5,496.87	20.08	20.10	131.11	238.97	593.90	813.48	773.63	39.85	20.415	
5,700.00	5,689.14	5,632.68	5,594.87	20.44	20.47	131.10	243.83	605.17	829.13	788.56	40.57	20.439	
5,800.00	5,788.93	5,731.45	5,692.87	20.80	20.83	131.10	248.69	616.44	844.78	803.49	41.29	20.462	
5,900.00	5,888.72	5,830.22	5,790.88	21.16	21.20	131.09	253.55	627.70	860.42	818.42	42.00	20.484	
6,000.00	5,988.50	5,928.99	5,888.88	21.52	21.56	131.09	258.41	638.97	876.07	833.35	42.72	20.506	
6,100.00	6,088.29	6,027.76	5,986.88	21.89	21.92	131.08	263.26	650.24	891.72	848.28	43.44	20.526	
6,200.00	6,188.07	6,126.53	6,084.89	22.25	22.29	131.08	268.12	661.50	907.37	863.21	44.16	20.546	
6,300.00	6,287.86	6,225.29	6,182.89	22.61	22.65	131.07	272.98	672.77	923.02	878.14	44.88	20.566	
6,400.00	6,387.65	6,324.06	6,280.89	22.97	23.01	131.07	277.84	684.04	938.67	893.07	45.60	20.585	
6,500.00	6,487.43	6,422.83	6,378.89	23.33	23.38	131.06	282.69	695.30	954.31	907.99	46.32	20.603	
6,600.00	6,587.22	6,521.60	6,476.90	23.69	23.74	131.06	287.55	706.57	969.96	922.92	47.04	20.621	
6,700.00	6,687.01	6,620.37	6,574.90	24.05	24.11	131.06	292.41	717.84	985.61	937.85	47.76	20.638	
6,800.00	6,786.79	6,719.13	6,672.90	24.41	24.47	131.05	297.27	729.10	1,001.26	952.78	48.48	20.654	
6,900.00	6,886.58	6,817.90	6,770.91	24.78	24.83	131.05	302.13	740.37	1,016.91	967.71	49.20	20.670	
7,000.00	6,986.36	6,916.67	6,868.91	25.14	25.20	131.05	306.98	751.64	1,032.56	982.64	49.92	20.686	
7,100.00	7,086.15	7,015.44	6,966.91	25.50	25.56	131.04	311.84	762.90	1,048.20	997.57	50.64	20.701	
7,200.00	7,185.94	7,114.21	7,064.92	25.86	25.92	131.04	316.70	774.17	1,063.85	1,012.50	51.35	20.716	
7,300.00	7,285.72	7,212.97	7,162.92	26.22	26.29	131.04	321.56	785.43	1,079.50	1,027.43	52.07	20.730	
7,400.00	7,385.51	7,311.74	7,260.92	26.58	26.65	131.03	326.41	796.70	1,095.15	1,042.36	52.79	20.744	
7,500.00	7,485.29	7,410.51	7,358.93	26.94	27.02	131.03	331.27	807.97	1,110.80	1,057.28	53.51	20.757	
7,600.00	7,585.08	7,509.28	7,456.93	27.30	27.38	131.03	336.13	819.23	1,126.45	1,072.21	54.23	20.771	
7,700.00	7,684.87	7,608.05	7,554.93	27.67	27.74	131.02	340.99	830.50	1,142.09	1,087.14	54.95	20.783	
7,800.00	7,784.65	7,706.81	7,652.93	28.03	28.11	131.02	345.85	841.77	1,157.74	1,102.07	55.67	20.796	
7,900.00	7,884.44	7,805.58	7,750.94	28.39	28.47	131.02	350.70	853.03	1,173.39	1,117.00	56.39	20.808	
8,000.00	7,984.22	7,904.35	7,848.94	28.75	28.84	131.02	355.56	864.30	1,189.04	1,131.93	57.11	20.820	
8,100.00	8,084.01	8,003.12	7,946.94	29.11	29.20	131.01	360.42	875.57	1,204.69	1,146.86	57.83	20.831	
8,200.00	8,183.80	8,101.89	8,044.95	29.47	29.56	131.01	365.28	886.83	1,220.34	1,161.78	58.55	20.842	
8,300.00	8,283.58	8,200.65	8,142.95	29.83	29.93	131.01	370.13	898.10	1,235.98	1,176.71	59.27	20.853	
8,400.00	8,383.37	8,299.42	8,240.95	30.19	30.29	131.01	374.99	909.37	1,251.63	1,191.64	59.99	20.864	
8,500.00	8,483.15	8,398.19	8,338.96	30.56	30.66	131.00	379.85	920.63	1,267.28	1,206.57	60.71	20.874	
8,600.00	8,582.94	8,496.96	8,436.96	30.92	31.02	131.00	384.71	931.90	1,282.93	1,221.50	61.43	20.884	
8,700.00	8,682.73	8,595.73	8,534.96	31.28	31.38	131.00	389.57	943.17	1,298.58	1,236.43	62.15	20.894	
8,800.00	8,782.51	8,694.49	8,632.96	31.64	31.75	131.00	394.42	954.43	1,314.23	1,251.35	62.87	20.903	
8,900.00	8,882.30	8,793.26	8,730.97	32.00	32.11	130.99	399.28	965.70	1,329.87	1,266.28	63.59	20.913	
9,000.00	8,982.09	8,892.04	8,828.98	32.36	32.48	123.70	404.14	976.97	1,345.48	1,281.16	64.31	20.921	
9,100.00	9,081.70	9,147.89	9,083.13	32.72	33.40	90.40	425.55	993.13	1,353.83	1,288.12	65.71	20.603	
9,200.00	9,178.81	9,249.57	9,181.77	33.08	33.75	90.39	449.62	992.93	1,353.83	1,287.42	66.41	20.387	
9,300.00	9,270.41	9,351.14	9,274.53	33.42	34.10	90.36	490.68	992.58	1,353.82	1,286.74	67.08	20.181	
9,400.00	9,353.69	9,452.57	9,358.48	33.73	34.41	90.32	547.37	992.11	1,353.82	1,286.09	67.73	19.990	
9,500.00	9,426.14	9,553.81	9,431.01	34.00	34.68	90.27	617.80	991.51	1,353.81	1,285.49	68.32	19.815	
9,600.00	9,485.55	9,654.82	9,489.92	34.21	34.90	90.21	699.70	990.82	1,353.81	1,284.94	68.87	19.659	
9,700.00	9,530.12	9,755.57	9,533.46	34.41	35.08	90.15	790.41	990.05	1,353.80	1,284.46	69.34	19.523	
9,800.00	9,558.50	9,856.05	9,560.41	34.60	35.22	90.08	887.07	989.23	1,353.80	1,284.05	69.75	19.410	
9,900.00	9,569.81	9,956.23	9,570.07	34.76	35.34	90.01	986.65	988.39	1,353.80	1,283.72	70.07	19.319	
9,943.73	9,570.70	9,999.96	9,570.10	34.82	35.39	89.97	1,030.37	988.02	1,353.80	1,283.60	70.20	19.285	

CC - Min centre to center distance or convergent point, SF - min separation factor, ES - min ellipse separation

### Total Directional Anticollision Report



<b>Company:</b>	Coterra Energy	<b>Local Co-ordinate Reference:</b>	Well Sombrero State Com 221H
<b>Project:</b>	Lea County, NM (NAD 83)	<b>TVD Reference:</b>	GE 3746.8' + KB 26.5' @ 3773.30usft (H&P 448)
<b>Reference Site:</b>	Sun-Sombrero Pad	<b>MD Reference:</b>	GE 3746.8' + KB 26.5' @ 3773.30usft (H&P 448)
<b>Site Error:</b>	0.00 usft	<b>North Reference:</b>	Grid
<b>Reference Well:</b>	Sombrero State Com 221H	<b>Survey Calculation Method:</b>	Minimum Curvature
<b>Well Error:</b>	0.00 usft	<b>Output errors are at</b>	2.00 sigma
<b>Reference Wellbore</b>	OH	<b>Database:</b>	.Total Directional Production DB
<b>Reference Design:</b>	Plan #1	<b>Offset TVD Reference:</b>	Reference Datum

**Offset Design:** Sun-Sombrero Pad - Sombrero State Com 222H - OH - Plan #1

Survey Program:		0-MWD+IFR1+MS		Reference		Offset		Semi Major Axis		Offset Wellbore Centre		Rule Assigned:				Warning	
Measured Depth (usft)	Vertical Depth (usft)	Measured Depth (usft)	Vertical Depth (usft)	Reference (usft)	Offset (usft)	Highside Toolface (°)	+N/-S (usft)	+E/-W (usft)	Between Centres (usft)	Between Ellipses (usft)	Minimum Separation (usft)	Separation Factor					
10,000.00	9,570.00	10,056.23	9,570.10	34.90	35.47	90.00	1,086.65	987.55	1,353.80	1,283.43	70.37	19.239					
10,100.00	9,570.00	10,156.23	9,570.10	35.06	35.63	90.00	1,186.64	986.70	1,353.80	1,283.10	70.69	19.151					
10,200.00	9,570.00	10,256.23	9,570.10	35.23	35.82	90.00	1,286.64	985.85	1,353.80	1,282.75	71.05	19.055					
10,300.00	9,570.00	10,356.23	9,570.10	35.43	36.02	90.00	1,386.63	985.01	1,353.80	1,282.36	71.43	18.951					
10,400.00	9,570.00	10,456.23	9,570.10	35.64	36.24	90.00	1,486.63	984.16	1,353.80	1,281.94	71.85	18.841					
10,500.00	9,570.00	10,556.23	9,570.10	35.86	36.48	90.00	1,586.63	983.32	1,353.80	1,281.49	72.30	18.724					
10,600.00	9,570.00	10,656.23	9,570.10	36.10	36.73	90.00	1,686.62	982.47	1,353.80	1,281.02	72.78	18.601					
10,700.00	9,570.00	10,756.23	9,570.10	36.35	36.99	90.00	1,786.62	981.62	1,353.80	1,280.51	73.29	18.472					
10,800.00	9,570.00	10,856.23	9,570.10	36.62	37.27	90.00	1,886.62	980.78	1,353.80	1,279.97	73.82	18.338					
10,900.00	9,570.00	10,956.23	9,570.10	36.90	37.56	90.00	1,986.61	979.93	1,353.80	1,279.41	74.39	18.199					
11,000.00	9,570.00	11,056.23	9,570.10	37.20	37.86	90.00	2,086.61	979.08	1,353.80	1,278.82	74.98	18.055					
11,100.00	9,570.00	11,156.23	9,570.10	37.51	38.18	90.00	2,186.61	978.24	1,353.80	1,278.20	75.60	17.908					
11,200.00	9,570.00	11,256.23	9,570.10	37.83	38.51	90.00	2,286.60	977.39	1,353.80	1,277.55	76.24	17.756					
11,300.00	9,570.00	11,356.23	9,570.10	38.16	38.85	90.00	2,386.60	976.55	1,353.80	1,276.88	76.91	17.602					
11,400.00	9,570.00	11,456.23	9,570.10	38.51	39.20	90.00	2,486.60	975.70	1,353.80	1,276.19	77.61	17.444					
11,500.00	9,570.00	11,556.23	9,570.10	38.87	39.57	90.00	2,586.59	974.85	1,353.80	1,275.47	78.33	17.284					
11,600.00	9,570.00	11,656.23	9,570.10	39.24	39.94	90.00	2,686.59	974.01	1,353.80	1,274.73	79.07	17.122					
11,700.00	9,570.00	11,756.23	9,570.10	39.62	40.33	90.00	2,786.58	973.16	1,353.80	1,273.96	79.83	16.958					
11,800.00	9,570.00	11,856.23	9,570.10	40.02	40.73	90.00	2,886.58	972.32	1,353.80	1,273.18	80.62	16.792					
11,900.00	9,570.00	11,956.23	9,570.10	40.42	41.13	90.00	2,986.58	971.47	1,353.80	1,272.37	81.43	16.626					
12,000.00	9,570.00	12,056.23	9,570.10	40.84	41.55	90.00	3,086.57	970.62	1,353.80	1,271.54	82.26	16.458					
12,100.00	9,570.00	12,156.23	9,570.10	41.26	41.98	90.00	3,186.57	969.78	1,353.80	1,270.69	83.11	16.290					
12,200.00	9,570.00	12,256.23	9,570.10	41.70	42.42	90.00	3,286.57	968.93	1,353.80	1,269.82	83.98	16.121					
12,300.00	9,570.00	12,356.23	9,570.10	42.14	42.86	90.00	3,386.56	968.09	1,353.80	1,268.93	84.87	15.952					
12,400.00	9,570.00	12,456.23	9,570.10	42.59	43.32	90.00	3,486.56	967.24	1,353.80	1,268.02	85.77	15.784					
12,500.00	9,570.00	12,556.23	9,570.10	43.06	43.78	90.00	3,586.56	966.39	1,353.80	1,267.10	86.70	15.615					
12,600.00	9,570.00	12,656.23	9,570.10	43.53	44.25	90.00	3,686.55	965.55	1,353.80	1,266.16	87.64	15.448					
12,700.00	9,570.00	12,756.23	9,570.10	44.01	44.73	90.00	3,786.55	964.70	1,353.80	1,265.20	88.60	15.280					
12,800.00	9,570.00	12,856.23	9,570.10	44.50	45.22	90.00	3,886.54	963.86	1,353.80	1,264.22	89.57	15.114					
12,900.00	9,570.00	12,956.23	9,570.10	44.99	45.72	90.00	3,986.54	963.01	1,353.80	1,263.23	90.56	14.949					
13,000.00	9,570.00	13,056.23	9,570.10	45.50	46.22	90.00	4,086.54	962.16	1,353.80	1,262.23	91.57	14.785					
13,100.00	9,570.00	13,156.23	9,570.10	46.01	46.73	90.00	4,186.53	961.32	1,353.80	1,261.21	92.59	14.622					
13,200.00	9,570.00	13,256.23	9,570.10	46.52	47.25	90.00	4,286.53	960.47	1,353.80	1,260.17	93.62	14.460					
13,300.00	9,570.00	13,356.23	9,570.10	47.05	47.77	90.00	4,386.53	959.63	1,353.80	1,259.13	94.67	14.300					
13,400.00	9,570.00	13,456.23	9,570.10	47.58	48.30	90.00	4,486.52	958.78	1,353.80	1,258.06	95.73	14.142					
13,500.00	9,570.00	13,556.23	9,570.10	48.12	48.84	90.00	4,586.52	957.93	1,353.80	1,256.99	96.81	13.985					
13,600.00	9,570.00	13,656.23	9,570.10	48.66	49.38	90.00	4,686.52	957.09	1,353.80	1,255.90	97.89	13.829					
13,700.00	9,570.00	13,756.23	9,570.10	49.21	49.93	90.00	4,786.51	956.24	1,353.80	1,254.80	98.99	13.676					
13,800.00	9,570.00	13,856.23	9,570.10	49.77	50.48	90.00	4,886.51	955.40	1,353.80	1,253.69	100.10	13.524					
13,900.00	9,570.00	13,956.23	9,570.10	50.33	51.04	90.00	4,986.51	954.55	1,353.80	1,252.57	101.22	13.374					
14,000.00	9,570.00	14,056.23	9,570.10	50.90	51.61	90.00	5,086.50	953.70	1,353.80	1,251.44	102.36	13.226					
14,100.00	9,570.00	14,156.23	9,570.10	51.47	52.18	90.00	5,186.50	952.86	1,353.80	1,250.30	103.50	13.080					
14,200.00	9,570.00	14,256.23	9,570.10	52.05	52.75	90.00	5,286.49	952.01	1,353.80	1,249.14	104.65	12.936					
14,300.00	9,570.00	14,356.23	9,570.10	52.63	53.33	90.00	5,386.49	951.17	1,353.80	1,247.98	105.81	12.794					
14,400.00	9,570.00	14,456.23	9,570.10	53.22	53.92	90.00	5,486.49	950.32	1,353.80	1,246.81	106.99	12.654					
14,500.00	9,570.00	14,556.23	9,570.10	53.81	54.51	90.00	5,586.48	949.47	1,353.80	1,245.63	108.17	12.516					
14,600.00	9,570.00	14,656.23	9,570.10	54.40	55.10	90.00	5,686.48	948.63	1,353.80	1,244.44	109.36	12.379					
14,700.00	9,570.00	14,756.23	9,570.10	55.00	55.70	90.00	5,786.48	947.78	1,353.80	1,243.24	110.56	12.245					
14,800.00	9,570.00	14,856.23	9,570.10	55.61	56.30	90.00	5,886.47	946.93	1,353.80	1,242.03	111.77	12.113					
14,900.00	9,570.00	14,956.23	9,570.10	56.22	56.91	90.00	5,986.47	946.09	1,353.80	1,240.81	112.98	11.982					
15,000.00	9,570.00	15,056.23	9,570.10	56.83	57.52	90.00	6,086.47	945.24	1,353.80	1,239.59	114.20	11.854					

CC - Min centre to center distance or convergent point, SF - min separation factor, ES - min ellipse separation

### Total Directional Anticollision Report



<b>Company:</b>	Coterra Energy	<b>Local Co-ordinate Reference:</b>	Well Sombrero State Com 221H
<b>Project:</b>	Lea County, NM (NAD 83)	<b>TVD Reference:</b>	GE 3746.8' + KB 26.5' @ 3773.30usft (H&P 448)
<b>Reference Site:</b>	Sun-Sombrero Pad	<b>MD Reference:</b>	GE 3746.8' + KB 26.5' @ 3773.30usft (H&P 448)
<b>Site Error:</b>	0.00 usft	<b>North Reference:</b>	Grid
<b>Reference Well:</b>	Sombrero State Com 221H	<b>Survey Calculation Method:</b>	Minimum Curvature
<b>Well Error:</b>	0.00 usft	<b>Output errors are at</b>	2.00 sigma
<b>Reference Wellbore</b>	OH	<b>Database:</b>	.Total Directional Production DB
<b>Reference Design:</b>	Plan #1	<b>Offset TVD Reference:</b>	Reference Datum

**Offset Design:** Sun-Sombrero Pad - Sombrero State Com 222H - OH - Plan #1

Survey Program:		0-MWD+IFR1+MS		Reference		Offset		Semi Major Axis		Offset Wellbore Centre		Rule Assigned:		Warning	
Measured Depth (usft)	Vertical Depth (usft)	Measured Depth (usft)	Vertical Depth (usft)	Reference (usft)	Offset (usft)	Highside Toolface (°)	+N/-S (usft)	+E/-W (usft)	Between Centres (usft)	Between Ellipses (usft)	Minimum Separation (usft)	Separation Factor			
15,100.00	9,570.00	15,156.23	9,570.10	57.45	58.13	90.00	6,186.46	944.40	1,353.80	1,238.36	115.44	11.728			
15,200.00	9,570.00	15,256.23	9,570.10	58.07	58.75	90.00	6,286.46	943.55	1,353.80	1,237.12	116.67	11.603			
15,300.00	9,570.00	15,356.23	9,570.10	58.69	59.37	90.00	6,386.46	942.70	1,353.80	1,235.88	117.92	11.481			
15,400.00	9,570.00	15,456.23	9,570.10	59.32	60.00	90.00	6,486.45	941.86	1,353.80	1,234.62	119.17	11.360			
15,500.00	9,570.00	15,556.23	9,570.10	59.95	60.63	90.00	6,586.45	941.01	1,353.80	1,233.37	120.43	11.241			
15,600.00	9,570.00	15,656.23	9,570.10	60.58	61.26	90.00	6,686.44	940.17	1,353.80	1,232.10	121.70	11.124			
15,700.00	9,570.00	15,756.23	9,570.10	61.22	61.89	90.00	6,786.44	939.32	1,353.80	1,230.83	122.97	11.009			
15,800.00	9,570.00	15,856.23	9,570.10	61.86	62.53	90.00	6,886.44	938.47	1,353.80	1,229.55	124.24	10.896			
15,900.00	9,570.00	15,956.23	9,570.10	62.50	63.17	90.00	6,986.43	937.63	1,353.80	1,228.27	125.53	10.785			
16,000.00	9,570.00	16,056.23	9,570.10	63.14	63.81	90.00	7,086.43	936.78	1,353.80	1,226.98	126.82	10.675			
16,100.00	9,570.00	16,156.23	9,570.10	63.79	64.46	90.00	7,186.43	935.94	1,353.80	1,225.68	128.11	10.567			
16,200.00	9,570.00	16,256.23	9,570.10	64.44	65.11	90.00	7,286.42	935.09	1,353.80	1,224.38	129.41	10.461			
16,300.00	9,570.00	16,356.23	9,570.10	65.10	65.76	90.00	7,386.42	934.24	1,353.80	1,223.08	130.72	10.357			
16,400.00	9,570.00	16,456.23	9,570.10	65.75	66.41	90.00	7,486.42	933.40	1,353.80	1,221.77	132.03	10.254			
16,500.00	9,570.00	16,556.23	9,570.10	66.41	67.07	90.00	7,586.41	932.55	1,353.80	1,220.45	133.34	10.153			
16,600.00	9,570.00	16,656.23	9,570.10	67.07	67.72	90.00	7,686.41	931.71	1,353.79	1,219.13	134.66	10.053			
16,700.00	9,570.00	16,756.23	9,570.10	67.73	68.39	90.00	7,786.41	930.86	1,353.79	1,217.81	135.99	9.955			
16,800.00	9,570.00	16,856.23	9,570.10	68.40	69.05	90.00	7,886.40	930.01	1,353.79	1,216.48	137.32	9.859			
16,900.00	9,570.00	16,956.23	9,570.10	69.07	69.71	90.00	7,986.40	929.17	1,353.79	1,215.15	138.65	9.764			
17,000.00	9,570.00	17,056.23	9,570.10	69.74	70.38	90.00	8,086.39	928.32	1,353.79	1,213.81	139.99	9.671			
17,100.00	9,570.00	17,156.23	9,570.10	70.41	71.05	90.00	8,186.39	927.48	1,353.79	1,212.47	141.33	9.579			
17,200.00	9,570.00	17,256.23	9,570.10	71.08	71.72	90.00	8,286.39	926.63	1,353.79	1,211.12	142.67	9.489			
17,300.00	9,570.00	17,356.23	9,570.10	71.76	72.39	90.00	8,386.38	925.78	1,353.79	1,209.77	144.02	9.400			
17,400.00	9,570.00	17,456.23	9,570.10	72.43	73.07	90.00	8,486.38	924.94	1,353.79	1,208.42	145.38	9.312			
17,500.00	9,570.00	17,556.23	9,570.10	73.11	73.75	90.00	8,586.38	924.09	1,353.79	1,207.06	146.73	9.226			
17,600.00	9,570.00	17,656.23	9,570.10	73.79	74.43	90.00	8,686.37	923.25	1,353.79	1,205.70	148.09	9.141			
17,700.00	9,570.00	17,756.23	9,570.10	74.48	75.11	90.00	8,786.37	922.40	1,353.79	1,204.34	149.46	9.058			
17,800.00	9,570.00	17,856.23	9,570.10	75.16	75.79	90.00	8,886.37	921.55	1,353.79	1,202.97	150.83	8.976			
17,900.00	9,570.00	17,956.23	9,570.10	75.85	76.47	90.00	8,986.36	920.71	1,353.79	1,201.60	152.20	8.895			
18,000.00	9,570.00	18,056.23	9,570.10	76.54	77.16	90.00	9,086.36	919.86	1,353.79	1,200.22	153.57	8.815			
18,100.00	9,570.00	18,156.23	9,570.10	77.22	77.85	90.00	9,186.36	919.02	1,353.79	1,198.85	154.95	8.737			
18,200.00	9,570.00	18,256.23	9,570.10	77.91	78.53	90.00	9,286.35	918.17	1,353.79	1,197.47	156.33	8.660			
18,300.00	9,570.00	18,356.23	9,570.10	78.61	79.22	90.00	9,386.35	917.32	1,353.79	1,196.08	157.71	8.584			
18,400.00	9,570.00	18,456.23	9,570.10	79.30	79.92	90.00	9,486.34	916.48	1,353.79	1,194.70	159.10	8.509			
18,500.00	9,570.00	18,556.23	9,570.10	80.00	80.61	90.00	9,586.34	915.63	1,353.79	1,193.31	160.48	8.436			
18,600.00	9,570.00	18,656.23	9,570.10	80.69	81.30	90.00	9,686.34	914.79	1,353.79	1,191.92	161.88	8.363			
18,700.00	9,570.00	18,756.23	9,570.10	81.39	82.00	90.00	9,786.33	913.94	1,353.79	1,190.52	163.27	8.292			
18,800.00	9,570.00	18,856.23	9,570.10	82.09	82.70	90.00	9,886.33	913.09	1,353.79	1,189.13	164.67	8.221			
18,900.00	9,570.00	18,956.23	9,570.10	82.79	83.39	90.00	9,986.33	912.25	1,353.79	1,187.73	166.07	8.152			
19,000.00	9,570.00	19,056.23	9,570.10	83.49	84.09	90.00	10,086.32	911.40	1,353.79	1,186.33	167.47	8.084			
19,100.00	9,570.00	19,156.23	9,570.10	84.19	84.79	90.00	10,186.32	910.55	1,353.79	1,184.92	168.87	8.017			
19,200.00	9,570.00	19,256.23	9,570.10	84.90	85.50	90.00	10,286.32	909.71	1,353.79	1,183.52	170.28	7.951			
19,300.00	9,570.00	19,356.23	9,570.10	85.60	86.20	90.00	10,386.31	908.86	1,353.79	1,182.11	171.69	7.885			
19,400.00	9,570.00	19,456.23	9,570.10	86.31	86.90	90.00	10,486.31	908.02	1,353.79	1,180.70	173.10	7.821			
19,500.00	9,570.00	19,556.23	9,570.10	87.01	87.61	90.00	10,586.31	907.17	1,353.79	1,179.28	174.51	7.758			
19,600.00	9,570.00	19,656.23	9,570.10	87.72	88.31	90.00	10,686.30	906.32	1,353.79	1,177.87	175.93	7.695			
19,700.00	9,570.00	19,756.23	9,570.10	88.43	89.02	90.00	10,786.30	905.48	1,353.79	1,176.45	177.34	7.634			
19,800.00	9,570.00	19,856.23	9,570.10	89.14	89.73	90.00	10,886.29	904.63	1,353.79	1,175.03	178.76	7.573			
19,900.00	9,570.00	19,956.23	9,570.10	89.85	90.44	90.00	10,986.29	903.79	1,353.79	1,173.61	180.18	7.513			
20,000.00	9,570.00	20,056.23	9,570.10	90.56	91.15	90.00	11,086.29	902.94	1,353.79	1,172.19	181.61	7.455			

CC - Min centre to center distance or convergent point, SF - min separation factor, ES - min ellipse separation

## Total Directional Anticollision Report



<b>Company:</b>	Coterra Energy	<b>Local Co-ordinate Reference:</b>	Well Sombrero State Com 221H
<b>Project:</b>	Lea County, NM (NAD 83)	<b>TVD Reference:</b>	GE 3746.8' + KB 26.5' @ 3773.30usft (H&P 448)
<b>Reference Site:</b>	Sun-Sombrero Pad	<b>MD Reference:</b>	GE 3746.8' + KB 26.5' @ 3773.30usft (H&P 448)
<b>Site Error:</b>	0.00 usft	<b>North Reference:</b>	Grid
<b>Reference Well:</b>	Sombrero State Com 221H	<b>Survey Calculation Method:</b>	Minimum Curvature
<b>Well Error:</b>	0.00 usft	<b>Output errors are at</b>	2.00 sigma
<b>Reference Wellbore</b>	OH	<b>Database:</b>	.Total Directional Production DB
<b>Reference Design:</b>	Plan #1	<b>Offset TVD Reference:</b>	Reference Datum

**Offset Design:** Sun-Sombrero Pad - Sombrero State Com 222H - OH - Plan #1 **Offset Site Error:** 0.00 usft

Survey Program: 0-MWD+IFR1+MS													<b>Offset Well Error:</b> 0.00 usft
Reference Offset				Semi Major Axis			Offset Wellbore Centre		Rule Assigned: Distance				Warning
Measured Depth (usft)	Vertical Depth (usft)	Measured Depth (usft)	Vertical Depth (usft)	Reference (usft)	Offset (usft)	Highside Toolface (°)	+N/-S (usft)	+E/-W (usft)	Between Centres (usft)	Between Ellipses (usft)	Minimum Separation (usft)	Separation Factor	
20,100.00	9,570.00	20,156.23	9,570.10	91.28	91.86	90.00	11,186.28	902.09	1,353.79	1,170.76	183.03	7.397	
20,200.00	9,570.00	20,256.23	9,570.10	91.99	92.57	90.00	11,286.28	901.25	1,353.79	1,169.34	184.46	7.339	
20,300.00	9,570.00	20,356.23	9,570.10	92.71	93.29	90.00	11,386.28	900.40	1,353.79	1,167.91	185.89	7.283	
20,400.00	9,570.00	20,456.23	9,570.10	93.42	94.00	90.00	11,486.27	899.56	1,353.79	1,166.48	187.32	7.227	
20,500.00	9,570.00	20,556.23	9,570.10	94.14	94.72	90.00	11,586.27	898.71	1,353.79	1,165.05	188.75	7.172	
20,600.00	9,570.00	20,656.23	9,570.10	94.86	95.43	90.00	11,686.27	897.86	1,353.79	1,163.61	190.18	7.118	
20,700.00	9,570.00	20,756.23	9,570.10	95.57	96.15	90.00	11,786.26	897.02	1,353.79	1,162.18	191.62	7.065	
20,800.00	9,570.00	20,856.23	9,570.10	96.29	96.87	90.00	11,886.26	896.17	1,353.79	1,160.74	193.05	7.012	
20,900.00	9,570.00	20,956.23	9,570.10	97.01	97.58	90.00	11,986.26	895.33	1,353.79	1,159.30	194.49	6.961	
21,000.00	9,570.00	21,056.23	9,570.10	97.73	98.30	90.00	12,086.25	894.48	1,353.79	1,157.86	195.93	6.909	
21,100.00	9,570.00	21,156.23	9,570.10	98.45	99.02	90.00	12,186.25	893.63	1,353.79	1,156.42	197.37	6.859	
21,200.00	9,570.00	21,256.23	9,570.10	99.18	99.74	90.00	12,286.24	892.79	1,353.79	1,154.98	198.82	6.809	
21,300.00	9,570.00	21,356.23	9,570.10	99.90	100.46	90.00	12,386.24	891.94	1,353.79	1,153.53	200.26	6.760	
21,400.00	9,570.00	21,456.23	9,570.10	100.62	101.19	90.00	12,486.24	891.10	1,353.79	1,152.09	201.71	6.712	
21,500.00	9,570.00	21,556.23	9,570.10	101.35	101.91	90.00	12,586.23	890.25	1,353.79	1,150.64	203.16	6.664	
21,600.00	9,570.00	21,656.23	9,570.10	102.07	102.63	90.00	12,686.23	889.40	1,353.79	1,149.19	204.60	6.617	
21,700.00	9,570.00	21,756.23	9,570.10	102.80	103.36	90.00	12,786.23	888.56	1,353.79	1,147.74	206.05	6.570	
21,800.00	9,570.00	21,856.23	9,570.10	103.52	104.08	90.00	12,886.22	887.71	1,353.79	1,146.29	207.50	6.524	
21,900.00	9,570.00	21,956.23	9,570.10	104.25	104.81	90.00	12,986.22	886.87	1,353.79	1,144.84	208.96	6.479	
22,000.00	9,570.00	22,056.23	9,570.10	104.98	105.53	90.00	13,086.22	886.02	1,353.79	1,143.38	210.41	6.434	
22,100.00	9,570.00	22,156.23	9,570.10	105.70	106.26	90.00	13,186.21	885.17	1,353.79	1,141.93	211.87	6.390	
22,200.00	9,570.00	22,256.23	9,570.10	106.43	106.98	90.00	13,286.21	884.33	1,353.79	1,140.47	213.32	6.346	
22,300.00	9,570.00	22,356.23	9,570.10	107.16	107.71	90.00	13,386.21	883.48	1,353.79	1,139.01	214.78	6.303	
22,400.00	9,570.00	22,456.23	9,570.10	107.89	108.44	90.00	13,486.20	882.64	1,353.79	1,137.56	216.24	6.261	
22,500.00	9,570.00	22,556.23	9,570.10	108.62	109.17	90.00	13,586.20	881.79	1,353.79	1,136.10	217.70	6.219	
22,600.00	9,570.00	22,656.23	9,570.10	109.35	109.90	90.00	13,686.19	880.94	1,353.79	1,134.64	219.16	6.177	
22,700.00	9,570.00	22,756.23	9,570.10	110.08	110.63	90.00	13,786.19	880.10	1,353.79	1,133.17	220.62	6.136	
22,800.00	9,570.00	22,856.23	9,570.10	110.82	111.36	90.00	13,886.19	879.25	1,353.79	1,131.71	222.08	6.096	
22,900.00	9,570.00	22,956.23	9,570.10	111.55	112.09	90.00	13,986.18	878.41	1,353.79	1,130.25	223.55	6.056	
23,000.00	9,570.00	23,056.23	9,570.10	112.28	112.82	90.00	14,086.18	877.56	1,353.79	1,128.78	225.01	6.017	
23,100.00	9,570.00	23,156.23	9,570.10	113.01	113.55	90.00	14,186.18	876.71	1,353.79	1,127.32	226.48	5.978	
23,200.00	9,570.00	23,256.23	9,570.10	113.75	114.29	90.00	14,286.17	875.87	1,353.79	1,125.85	227.94	5.939	
23,300.00	9,570.00	23,356.23	9,570.10	114.48	115.02	90.00	14,386.17	875.02	1,353.79	1,124.38	229.41	5.901	
23,400.00	9,570.00	23,456.23	9,570.10	115.22	115.75	90.00	14,486.17	874.17	1,353.79	1,122.91	230.88	5.864	
23,500.00	9,570.00	23,556.23	9,570.10	115.95	116.49	90.00	14,586.16	873.33	1,353.79	1,121.44	232.35	5.827	
23,600.00	9,570.00	23,656.23	9,570.10	116.69	117.22	90.00	14,686.16	872.48	1,353.79	1,119.97	233.82	5.790	
23,700.00	9,570.00	23,756.23	9,570.10	117.42	117.96	90.00	14,786.16	871.64	1,353.79	1,118.50	235.29	5.754	
23,800.00	9,570.00	23,856.23	9,570.10	118.16	118.69	90.00	14,886.15	870.79	1,353.79	1,117.03	236.76	5.718	
23,900.00	9,570.00	23,956.23	9,570.10	118.90	119.43	90.00	14,986.15	869.94	1,353.79	1,115.56	238.24	5.683	
24,000.00	9,570.00	24,056.23	9,570.10	119.63	120.16	90.00	15,086.14	869.10	1,353.79	1,114.08	239.71	5.648	
24,100.00	9,570.00	24,156.23	9,570.10	120.37	120.90	90.00	15,186.14	868.25	1,353.79	1,112.61	241.18	5.613	
24,200.00	9,570.00	24,256.23	9,570.10	121.11	121.64	90.00	15,286.14	867.41	1,353.79	1,111.13	242.66	5.579	
24,300.00	9,570.00	24,356.23	9,570.10	121.85	122.37	90.00	15,386.13	866.56	1,353.79	1,109.66	244.14	5.545	
24,400.00	9,570.00	24,456.23	9,570.10	122.59	123.11	90.00	15,486.13	865.71	1,353.79	1,108.18	245.61	5.512	
24,500.00	9,570.00	24,556.23	9,570.10	123.33	123.85	90.00	15,586.13	864.87	1,353.79	1,106.70	247.09	5.479	
24,600.00	9,570.00	24,656.23	9,570.10	124.07	124.59	90.00	15,686.12	864.02	1,353.79	1,105.22	248.57	5.446	
24,700.00	9,570.00	24,756.23	9,570.10	124.80	125.33	90.00	15,786.12	863.18	1,353.79	1,103.75	250.05	5.414	
24,800.00	9,570.00	24,856.23	9,570.10	125.55	126.07	90.00	15,886.12	862.33	1,353.79	1,102.27	251.53	5.382	
24,900.00	9,570.00	24,956.23	9,570.10	126.29	126.81	90.00	15,986.11	861.48	1,353.79	1,100.78	253.01	5.351	
25,000.00	9,570.00	25,056.23	9,570.10	127.03	127.55	90.00	16,086.11	860.64	1,353.79	1,099.30	254.49	5.320	
25,100.00	9,570.00	25,156.23	9,570.10	127.77	128.29	90.00	16,186.11	859.79	1,353.79	1,097.82	255.97	5.289	

CC - Min centre to center distance or convergent point, SF - min separation factor, ES - min ellipse separation

### Total Directional Anticollision Report



<b>Company:</b>	Coterra Energy	<b>Local Co-ordinate Reference:</b>	Well Sombrero State Com 221H
<b>Project:</b>	Lea County, NM (NAD 83)	<b>TVD Reference:</b>	GE 3746.8' + KB 26.5' @ 3773.30usft (H&P 448)
<b>Reference Site:</b>	Sun-Sombrero Pad	<b>MD Reference:</b>	GE 3746.8' + KB 26.5' @ 3773.30usft (H&P 448)
<b>Site Error:</b>	0.00 usft	<b>North Reference:</b>	Grid
<b>Reference Well:</b>	Sombrero State Com 221H	<b>Survey Calculation Method:</b>	Minimum Curvature
<b>Well Error:</b>	0.00 usft	<b>Output errors are at</b>	2.00 sigma
<b>Reference Wellbore</b>	OH	<b>Database:</b>	.Total Directional Production DB
<b>Reference Design:</b>	Plan #1	<b>Offset TVD Reference:</b>	Reference Datum

Offset Design: Sun-Sombrero Pad - Sombrero State Com 222H - OH - Plan #1													Offset Site Error:	0.00 usft
Survey Program: 0-MWD+IFR1+MS													Offset Well Error:	0.00 usft
Reference				Semi Major Axis		Offset Wellbore Centre			Rule Assigned:				Warning	
Measured Depth (usft)	Vertical Depth (usft)	Measured Depth (usft)	Vertical Depth (usft)	Reference (usft)	Offset (usft)	Highside Toolface (°)	+N/-S (usft)	+E/-W (usft)	Between Centres (usft)	Between Ellipses (usft)	Minimum Separation (usft)	Separation Factor		
25,200.00	9,570.00	25,256.23	9,570.10	128.51	129.03	90.00	16,286.10	858.95	1,353.79	1,096.34	257.45	5.258		
25,300.00	9,570.00	25,356.23	9,570.10	129.25	129.77	90.00	16,386.10	858.10	1,353.79	1,094.86	258.94	5.228		
25,400.00	9,570.00	25,456.23	9,570.10	129.99	130.51	90.00	16,486.09	857.25	1,353.79	1,093.37	260.42	5.198		
25,500.00	9,570.00	25,556.23	9,570.10	130.74	131.25	90.00	16,586.09	856.41	1,353.79	1,091.89	261.91	5.169		
25,600.00	9,570.00	25,656.23	9,570.10	131.48	131.99	90.00	16,686.09	855.56	1,353.79	1,090.40	263.39	5.140		
25,700.00	9,570.00	25,756.23	9,570.10	132.22	132.73	90.00	16,786.08	854.72	1,353.79	1,088.92	264.88	5.111		
25,800.00	9,570.00	25,856.23	9,570.10	132.97	133.48	90.00	16,886.08	853.87	1,353.79	1,087.43	266.36	5.082		
25,900.00	9,570.00	25,956.23	9,570.10	133.71	134.22	90.00	16,986.08	853.02	1,353.79	1,085.94	267.85	5.054		
26,000.00	9,570.00	26,056.23	9,570.10	134.45	134.96	90.00	17,086.07	852.18	1,353.79	1,084.45	269.34	5.026		
26,100.00	9,570.00	26,156.23	9,570.10	135.20	135.71	90.00	17,186.07	851.33	1,353.79	1,082.97	270.83	4.999		
26,200.00	9,570.00	26,256.23	9,570.10	135.94	136.45	90.00	17,286.07	850.49	1,353.79	1,081.48	272.32	4.971		
26,300.00	9,570.00	26,356.23	9,570.10	136.69	137.19	90.00	17,386.06	849.64	1,353.79	1,079.99	273.81	4.944		
26,400.00	9,570.00	26,456.23	9,570.10	137.43	137.94	90.00	17,486.06	848.79	1,353.79	1,078.50	275.30	4.918		
26,500.00	9,570.00	26,556.23	9,570.10	138.18	138.68	90.00	17,586.05	847.95	1,353.79	1,077.01	276.79	4.891		
26,600.00	9,570.00	26,656.23	9,570.10	138.93	139.43	90.00	17,686.05	847.10	1,353.79	1,075.52	278.28	4.865		
26,700.00	9,570.00	26,756.23	9,570.10	139.67	140.17	90.00	17,786.05	846.26	1,353.79	1,074.02	279.77	4.839		
26,800.00	9,570.00	26,856.23	9,570.10	140.42	140.92	90.00	17,886.04	845.41	1,353.79	1,072.53	281.26	4.813		
26,900.00	9,570.00	26,956.23	9,570.10	141.16	141.66	90.00	17,986.04	844.56	1,353.79	1,071.04	282.75	4.788		
27,000.00	9,570.00	27,056.23	9,570.10	141.91	142.41	90.00	18,086.04	843.72	1,353.79	1,069.55	284.25	4.763		
27,100.00	9,570.00	27,156.23	9,570.10	142.66	143.16	90.00	18,186.03	842.87	1,353.79	1,068.05	285.74	4.738		
27,200.00	9,570.00	27,256.23	9,570.10	143.41	143.90	90.00	18,286.03	842.03	1,353.79	1,066.56	287.23	4.713		
27,300.00	9,570.00	27,356.23	9,570.10	144.15	144.65	90.00	18,386.03	841.18	1,353.79	1,065.06	288.73	4.689		
27,400.00	9,570.00	27,456.23	9,570.10	144.90	145.40	90.00	18,486.02	840.33	1,353.79	1,063.57	290.22	4.665		
27,500.00	9,570.00	27,556.23	9,570.10	145.65	146.14	90.00	18,586.02	839.49	1,353.79	1,062.07	291.72	4.641		
27,600.00	9,570.00	27,656.23	9,570.10	146.40	146.89	90.00	18,686.02	838.64	1,353.79	1,060.58	293.21	4.617		
27,700.00	9,570.00	27,756.23	9,570.10	147.15	147.64	90.00	18,786.01	837.79	1,353.79	1,059.08	294.71	4.594		
27,800.00	9,570.00	27,856.23	9,570.10	147.89	148.39	90.00	18,886.01	836.95	1,353.79	1,057.58	296.21	4.570		
27,900.00	9,570.00	27,956.23	9,570.10	148.64	149.13	90.00	18,986.00	836.10	1,353.79	1,056.09	297.70	4.547		
28,000.00	9,570.00	28,056.23	9,570.10	149.39	149.88	90.00	19,086.00	835.26	1,353.79	1,054.59	299.20	4.525		
28,100.00	9,570.00	28,156.23	9,570.10	150.14	150.63	90.00	19,186.00	834.41	1,353.79	1,053.09	300.70	4.502		
28,200.00	9,570.00	28,256.23	9,570.10	150.89	151.38	90.00	19,285.99	833.56	1,353.79	1,051.59	302.20	4.480		
28,300.00	9,570.00	28,356.23	9,570.10	151.64	152.13	90.00	19,385.99	832.72	1,353.79	1,050.09	303.70	4.458		
28,400.00	9,570.00	28,456.23	9,570.10	152.39	152.88	90.00	19,485.99	831.87	1,353.79	1,048.60	305.20	4.436		
28,500.00	9,570.00	28,556.23	9,570.10	153.14	153.63	90.00	19,585.98	831.03	1,353.79	1,047.10	306.70	4.414		
28,600.00	9,570.00	28,656.23	9,570.10	153.89	154.38	90.00	19,685.98	830.18	1,353.79	1,045.60	308.20	4.393		
28,700.00	9,570.00	28,756.23	9,570.10	154.64	155.13	90.00	19,785.98	829.33	1,353.79	1,044.10	309.70	4.371		
28,800.00	9,570.00	28,856.23	9,570.10	155.39	155.88	90.00	19,885.97	828.49	1,353.79	1,042.59	311.20	4.350		
28,900.00	9,570.00	28,956.23	9,570.10	156.14	156.63	90.00	19,985.97	827.64	1,353.79	1,041.09	312.70	4.329		
29,000.00	9,570.00	29,056.23	9,570.10	156.89	157.38	90.00	20,085.97	826.80	1,353.79	1,039.59	314.20	4.309		
29,100.00	9,570.00	29,156.23	9,570.10	157.64	158.13	90.00	20,185.96	825.95	1,353.79	1,038.09	315.70	4.288		
29,200.00	9,570.00	29,256.23	9,570.10	158.40	158.88	90.00	20,285.96	825.10	1,353.79	1,036.59	317.20	4.268		
29,300.00	9,570.00	29,356.23	9,570.10	159.15	159.63	90.00	20,385.95	824.26	1,353.79	1,035.08	318.71	4.248		
29,400.00	9,570.00	29,456.23	9,570.10	159.90	160.38	90.00	20,485.95	823.41	1,353.79	1,033.58	320.21	4.228		
29,500.00	9,570.00	29,556.23	9,570.10	160.65	161.13	90.00	20,585.95	822.57	1,353.79	1,032.08	321.71	4.208		
29,600.00	9,570.00	29,656.23	9,570.10	161.40	161.88	90.00	20,685.94	821.72	1,353.79	1,030.57	323.22	4.188		
29,700.00	9,570.00	29,756.23	9,570.10	162.16	162.63	90.00	20,785.94	820.87	1,353.79	1,029.07	324.72	4.169		
29,800.00	9,570.00	29,856.23	9,570.10	162.91	163.38	90.00	20,885.94	820.03	1,353.79	1,027.57	326.23	4.150		
29,900.00	9,570.00	29,956.23	9,570.10	163.66	164.14	90.00	20,985.93	819.18	1,353.79	1,026.06	327.73	4.131		
30,000.00	9,570.00	30,056.23	9,570.10	164.41	164.89	90.00	21,085.93	818.34	1,353.79	1,024.56	329.24	4.112		
30,100.00	9,570.00	30,156.23	9,570.10	165.17	165.64	90.00	21,185.93	817.49	1,353.79	1,023.05	330.74	4.093		

CC - Min centre to center distance or convergent point, SF - min separation factor, ES - min ellipse separation

### Total Directional Anticollision Report



<b>Company:</b>	Coterra Energy	<b>Local Co-ordinate Reference:</b>	Well Sombrero State Com 221H
<b>Project:</b>	Lea County, NM (NAD 83)	<b>TVD Reference:</b>	GE 3746.8' + KB 26.5' @ 3773.30usft (H&P 448)
<b>Reference Site:</b>	Sun-Sombrero Pad	<b>MD Reference:</b>	GE 3746.8' + KB 26.5' @ 3773.30usft (H&P 448)
<b>Site Error:</b>	0.00 usft	<b>North Reference:</b>	Grid
<b>Reference Well:</b>	Sombrero State Com 221H	<b>Survey Calculation Method:</b>	Minimum Curvature
<b>Well Error:</b>	0.00 usft	<b>Output errors are at</b>	2.00 sigma
<b>Reference Wellbore</b>	OH	<b>Database:</b>	.Total Directional Production DB
<b>Reference Design:</b>	Plan #1	<b>Offset TVD Reference:</b>	Reference Datum

**Offset Design:** Sun-Sombrero Pad - Sombrero State Com 222H - OH - Plan #1

Survey Program:		Reference		Offset		Semi Major Axis		Highside		Offset Wellbore Centre		Distance		Rule Assigned:		Warning	
Measured Depth (usft)	Vertical Depth (usft)	Measured Depth (usft)	Vertical Depth (usft)	Reference (usft)	Offset (usft)	Reference (usft)	Offset (usft)	Toolface (°)	+N/-S (usft)	+E/-W (usft)	Between Centres (usft)	Between Ellipses (usft)	Minimum Separation (usft)	Separation Factor			
30,200.00	9,570.00	30,256.23	9,570.10	165.92	166.39	165.92	166.39	90.00	21,285.92	816.64	1,353.79	1,021.55	332.25	4.075			
30,208.27	9,570.00	30,264.50	9,570.10	165.98	166.46	165.98	166.46	90.00	21,294.19	816.57	1,353.79	1,021.42	332.37	4.073			
30,211.88	9,570.00	30,264.95	9,570.10	166.01	166.46	166.01	166.46	90.00	21,294.64	816.57	1,353.80	1,021.39	332.41	4.073	SF		

CC - Min centre to center distance or convergent point, SF - min separation factor, ES - min ellipse separation

### Total Directional Anticollision Report



<b>Company:</b>	Coterra Energy	<b>Local Co-ordinate Reference:</b>	Well Sombrero State Com 221H
<b>Project:</b>	Lea County, NM (NAD 83)	<b>TVD Reference:</b>	GE 3746.8' + KB 26.5' @ 3773.30usft (H&P 448)
<b>Reference Site:</b>	Sun-Sombrero Pad	<b>MD Reference:</b>	GE 3746.8' + KB 26.5' @ 3773.30usft (H&P 448)
<b>Site Error:</b>	0.00 usft	<b>North Reference:</b>	Grid
<b>Reference Well:</b>	Sombrero State Com 221H	<b>Survey Calculation Method:</b>	Minimum Curvature
<b>Well Error:</b>	0.00 usft	<b>Output errors are at</b>	2.00 sigma
<b>Reference Wellbore</b>	OH	<b>Database:</b>	.Total Directional Production DB
<b>Reference Design:</b>	Plan #1	<b>Offset TVD Reference:</b>	Reference Datum

**Offset Design:** Sun-Sombrero Pad - Sombrero State Com 223H - OH - Plan #1

Survey Program: 0-MWD+IFR1+MS													Offset Site Error:	0.00 usft
Reference Offset													Offset Well Error:	0.00 usft
Measured Reference Depth (usft)	Vertical Depth (usft)	Measured Depth (usft)	Vertical Depth (usft)	Semi Major Axis		Highside Toolface (°)	Offset Wellbore Centre		Rule Assigned: Distance				Warning	
				Reference (usft)	Offset (usft)		+N/-S (usft)	+E/-W (usft)	Between Centres (usft)	Between Ellipses (usft)	Minimum Separation (usft)	Separation Factor		
0.00	0.00	0.00	11.10	0.00	0.00	89.79	9.81	2,652.81	2,652.85					
100.00	100.00	88.90	100.00	0.26	0.25	89.79	9.81	2,652.81	2,652.83	2,652.32	0.51	5,213.259		
200.00	200.00	188.90	200.00	0.62	0.59	89.79	9.81	2,652.81	2,652.83	2,651.61	1.22	2,180.431		
300.00	300.00	288.90	300.00	0.98	0.95	89.79	9.81	2,652.81	2,652.83	2,650.89	1.93	1,371.966		
400.00	400.00	388.90	400.00	1.34	1.31	89.79	9.81	2,652.81	2,652.83	2,650.18	2.65	1,000.864		
500.00	500.00	488.90	500.00	1.70	1.67	89.79	9.81	2,652.81	2,652.83	2,649.46	3.37	787.778		
600.00	599.98	682.10	693.07	2.05	2.36	130.64	14.62	2,649.59	2,652.40	2,647.99	4.41	601.366		
651.18	651.11	727.44	738.33	2.24	2.53	130.63	16.84	2,648.11	2,652.15	2,647.40	4.75	557.924	CC	
700.00	699.84	776.25	787.06	2.42	2.70	130.62	19.26	2,646.49	2,652.51	2,647.41	5.10	520.068		
800.00	799.63	876.25	886.88	2.77	3.06	130.62	24.21	2,643.18	2,653.48	2,647.67	5.81	456.539		
900.00	899.41	976.24	986.70	3.13	3.42	130.62	29.16	2,639.87	2,654.45	2,647.93	6.53	406.778		
1,000.00	999.20	1,076.24	1,086.52	3.49	3.77	130.62	34.11	2,636.56	2,655.42	2,648.18	7.24	366.776		
1,100.00	1,098.98	1,176.23	1,186.34	3.84	4.13	130.62	39.06	2,633.25	2,656.39	2,648.44	7.96	333.920		
1,200.00	1,198.77	1,276.23	1,286.15	4.20	4.49	130.62	44.01	2,629.94	2,657.36	2,648.69	8.67	306.466		
1,300.00	1,298.56	1,376.22	1,385.97	4.56	4.85	130.62	48.96	2,626.63	2,658.33	2,648.94	9.39	283.185		
1,400.00	1,398.34	1,476.22	1,485.79	4.92	5.21	130.62	53.91	2,623.32	2,659.30	2,649.20	10.10	263.197		
1,500.00	1,498.13	1,576.22	1,585.61	5.28	5.57	130.62	58.86	2,620.01	2,660.27	2,649.45	10.82	245.849		
1,600.00	1,597.91	1,676.21	1,685.43	5.64	5.93	130.62	63.81	2,616.70	2,661.24	2,649.70	11.54	230.653		
1,700.00	1,697.70	1,776.21	1,785.24	6.00	6.29	130.62	68.76	2,613.39	2,662.21	2,649.96	12.26	217.232		
1,800.00	1,797.49	1,876.20	1,885.06	6.36	6.65	130.62	73.70	2,610.08	2,663.18	2,650.21	12.97	205.292		
1,900.00	1,897.27	1,976.20	1,984.88	6.72	7.01	130.62	78.65	2,606.76	2,664.15	2,650.46	13.69	194.602		
2,000.00	1,997.06	2,076.19	2,084.70	7.08	7.37	130.62	83.60	2,603.45	2,665.12	2,650.71	14.41	184.976		
2,100.00	2,096.84	2,176.19	2,184.51	7.44	7.73	130.62	88.55	2,600.14	2,666.09	2,650.96	15.13	176.262		
2,200.00	2,196.63	2,276.18	2,284.33	7.81	8.09	130.62	93.50	2,596.83	2,667.06	2,651.22	15.84	168.337		
2,300.00	2,296.42	2,376.18	2,384.15	8.17	8.45	130.62	98.45	2,593.52	2,668.03	2,651.47	16.56	161.098		
2,400.00	2,396.20	2,476.17	2,483.97	8.53	8.81	130.62	103.40	2,590.21	2,669.00	2,651.72	17.28	154.460		
2,500.00	2,495.99	2,576.17	2,583.79	8.89	9.17	130.62	108.35	2,586.90	2,669.97	2,651.97	18.00	148.351		
2,600.00	2,595.78	2,676.16	2,683.60	9.25	9.53	130.62	113.30	2,583.59	2,670.94	2,652.22	18.72	142.710		
2,700.00	2,695.56	2,776.16	2,783.42	9.61	9.89	130.62	118.25	2,580.28	2,671.91	2,652.48	19.43	137.486		
2,800.00	2,795.35	2,876.15	2,883.24	9.97	10.25	130.62	123.20	2,576.97	2,672.88	2,652.73	20.15	132.635		
2,900.00	2,895.13	2,976.15	2,983.06	10.33	10.61	130.62	128.15	2,573.66	2,673.85	2,652.98	20.87	128.117		
3,000.00	2,994.92	3,076.14	3,082.87	10.69	10.97	130.62	133.10	2,570.35	2,674.82	2,653.23	21.59	123.899		
3,100.00	3,094.71	3,176.14	3,182.69	11.05	11.33	130.62	138.05	2,567.04	2,675.79	2,653.48	22.31	119.953		
3,200.00	3,194.49	3,276.14	3,282.51	11.41	11.69	130.62	143.00	2,563.73	2,676.76	2,653.73	23.03	116.253		
3,300.00	3,294.28	3,376.13	3,382.33	11.77	12.06	130.62	147.95	2,560.42	2,677.73	2,653.99	23.74	112.776		
3,400.00	3,394.06	3,476.13	3,482.15	12.14	12.42	130.62	152.90	2,557.11	2,678.70	2,654.24	24.46	109.504		
3,500.00	3,493.85	3,576.12	3,581.96	12.50	12.78	130.62	157.85	2,553.80	2,679.67	2,654.49	25.18	106.419		
3,600.00	3,593.64	3,676.12	3,681.78	12.86	13.14	130.62	162.79	2,550.49	2,680.64	2,654.74	25.90	103.504		
3,700.00	3,693.42	3,776.11	3,781.60	13.22	13.50	130.62	167.74	2,547.18	2,681.61	2,654.99	26.62	100.747		
3,800.00	3,793.21	3,876.11	3,881.42	13.58	13.86	130.62	172.69	2,543.87	2,682.58	2,655.24	27.34	98.134		
3,900.00	3,892.99	3,976.10	3,981.24	13.94	14.22	130.62	177.64	2,540.56	2,683.55	2,655.49	28.05	95.656		
4,000.00	3,992.78	4,076.10	4,081.05	14.30	14.58	130.62	182.59	2,537.25	2,684.52	2,655.75	28.77	93.301		
4,100.00	4,092.57	4,176.09	4,180.87	14.66	14.94	130.62	187.54	2,533.94	2,685.49	2,656.00	29.49	91.061		
4,200.00	4,192.35	4,276.09	4,280.69	15.02	15.30	130.62	192.49	2,530.63	2,686.46	2,656.25	30.21	88.927		
4,300.00	4,292.14	4,376.08	4,380.51	15.38	15.66	130.62	197.44	2,527.32	2,687.43	2,656.50	30.93	86.893		
4,400.00	4,391.93	4,476.08	4,480.32	15.75	16.02	130.62	202.39	2,524.01	2,688.40	2,656.75	31.65	84.950		
4,500.00	4,491.71	4,576.07	4,580.14	16.11	16.38	130.62	207.34	2,520.70	2,689.37	2,657.00	32.37	83.094		
4,600.00	4,591.50	4,676.07	4,679.96	16.47	16.74	130.62	212.29	2,517.38	2,690.34	2,657.25	33.08	81.319		
4,700.00	4,691.28	4,776.06	4,779.78	16.83	17.10	130.62	217.24	2,514.07	2,691.31	2,657.51	33.80	79.619		
4,800.00	4,791.07	4,876.06	4,879.60	17.19	17.46	130.62	222.19	2,510.76	2,692.28	2,657.76	34.52	77.990		
4,900.00	4,890.86	4,976.06	4,979.41	17.55	17.82	130.62	227.14	2,507.45	2,693.25	2,658.01	35.24	76.427		

CC - Min centre to center distance or covergent point, SF - min separation factor, ES - min ellipse separation

### Total Directional Anticollision Report



<b>Company:</b>	Coterra Energy	<b>Local Co-ordinate Reference:</b>	Well Sombrero State Com 221H
<b>Project:</b>	Lea County, NM (NAD 83)	<b>TVD Reference:</b>	GE 3746.8' + KB 26.5' @ 3773.30usft (H&P 448)
<b>Reference Site:</b>	Sun-Sombrero Pad	<b>MD Reference:</b>	GE 3746.8' + KB 26.5' @ 3773.30usft (H&P 448)
<b>Site Error:</b>	0.00 usft	<b>North Reference:</b>	Grid
<b>Reference Well:</b>	Sombrero State Com 221H	<b>Survey Calculation Method:</b>	Minimum Curvature
<b>Well Error:</b>	0.00 usft	<b>Output errors are at</b>	2.00 sigma
<b>Reference Wellbore</b>	OH	<b>Database:</b>	.Total Directional Production DB
<b>Reference Design:</b>	Plan #1	<b>Offset TVD Reference:</b>	Reference Datum

**Offset Design:** Sun-Sombrero Pad - Sombrero State Com 223H - OH - Plan #1

Survey Program:		0-MWD+IFR1+MS		Offset		Semi Major Axis		Offset Wellbore Centre		Rule Assigned:				Offset Site Error:
Measured Depth (usft)	Vertical Depth (usft)	Measured Depth (usft)	Vertical Depth (usft)	Reference (usft)	Offset (usft)	Highside Toolface (°)	+N/-S (usft)	+E/-W (usft)	Between Centres (usft)	Between Ellipses (usft)	Minimum Separation (usft)	Separation Factor	Warning	Offset Well Error:
5,000.00	4,990.64	5,076.05	5,079.23	17.91	18.18	130.62	232.09	2,504.14	2,694.22	2,658.26	35.96	74.927		0.00 usft
5,100.00	5,090.43	5,176.05	5,179.05	18.27	18.55	130.62	237.04	2,500.83	2,695.19	2,658.51	36.68	73.485		0.00 usft
5,200.00	5,190.21	5,276.04	5,278.87	18.63	18.91	130.62	241.99	2,497.52	2,696.16	2,658.76	37.40	72.099		
5,300.00	5,290.00	5,376.04	5,378.69	19.00	19.27	130.62	246.94	2,494.21	2,697.13	2,659.01	38.11	70.765		
5,400.00	5,389.79	5,476.03	5,478.50	19.36	19.63	130.62	251.88	2,490.90	2,698.10	2,659.26	38.83	69.481		
5,500.00	5,489.57	5,576.03	5,578.32	19.72	19.99	130.62	256.83	2,487.59	2,699.07	2,659.52	39.55	68.243		
5,600.00	5,589.36	5,676.02	5,678.14	20.08	20.35	130.62	261.78	2,484.28	2,700.04	2,659.77	40.27	67.049		
5,700.00	5,689.14	5,776.02	5,777.96	20.44	20.71	130.62	266.73	2,480.97	2,701.01	2,660.02	40.99	65.897		
5,800.00	5,788.93	5,876.01	5,877.77	20.80	21.07	130.62	271.68	2,477.66	2,701.98	2,660.27	41.71	64.785		
5,900.00	5,888.72	5,976.01	5,977.59	21.16	21.43	130.62	276.63	2,474.35	2,702.95	2,660.52	42.43	63.711		
6,000.00	5,988.50	6,076.00	6,077.41	21.52	21.79	130.62	281.58	2,471.04	2,703.92	2,660.77	43.14	62.672		
6,100.00	6,088.29	6,176.00	6,177.23	21.89	22.15	130.62	286.53	2,467.73	2,704.89	2,661.02	43.86	61.667		
6,200.00	6,188.07	6,275.99	6,277.05	22.25	22.51	130.62	291.48	2,464.42	2,705.86	2,661.28	44.58	60.695		
6,300.00	6,287.86	6,375.99	6,376.86	22.61	22.87	130.62	296.43	2,461.11	2,706.83	2,661.53	45.30	59.754		
6,400.00	6,387.65	6,475.98	6,476.68	22.97	23.23	130.62	301.38	2,457.80	2,707.80	2,661.78	46.02	58.842		
6,500.00	6,487.43	6,575.98	6,576.50	23.33	23.59	130.62	306.33	2,454.49	2,708.77	2,662.03	46.74	57.958		
6,600.00	6,587.22	6,675.98	6,676.32	23.69	23.96	130.62	311.28	2,451.18	2,709.74	2,662.28	47.46	57.100		
6,700.00	6,687.01	6,775.97	6,776.14	24.05	24.32	130.62	316.23	2,447.87	2,710.71	2,662.53	48.17	56.269		
6,800.00	6,786.79	6,875.97	6,875.95	24.41	24.68	130.62	321.18	2,444.56	2,711.68	2,662.78	48.89	55.462		
6,900.00	6,886.58	6,975.96	6,975.77	24.78	25.04	130.62	326.13	2,441.25	2,712.65	2,663.03	49.61	54.678		
7,000.00	6,986.36	7,075.96	7,075.59	25.14	25.40	130.62	331.08	2,437.94	2,713.62	2,663.29	50.33	53.916		
7,100.00	7,086.15	7,175.95	7,175.41	25.50	25.76	130.62	336.03	2,434.63	2,714.59	2,663.54	51.05	53.176		
7,200.00	7,185.94	7,275.95	7,275.22	25.86	26.12	130.62	340.98	2,431.32	2,715.56	2,663.79	51.77	52.457		
7,300.00	7,285.72	7,375.94	7,375.04	26.22	26.48	130.62	345.92	2,428.00	2,716.53	2,664.04	52.49	51.757		
7,400.00	7,385.51	7,475.94	7,474.86	26.58	26.84	130.62	350.87	2,424.69	2,717.50	2,664.29	53.20	51.076		
7,500.00	7,485.29	7,575.93	7,574.68	26.94	27.20	130.62	355.82	2,421.38	2,718.47	2,664.54	53.92	50.413		
7,600.00	7,585.08	7,675.93	7,674.50	27.30	27.56	130.62	360.77	2,418.07	2,719.44	2,664.79	54.64	49.768		
7,700.00	7,684.87	7,775.92	7,774.31	27.67	27.92	130.62	365.72	2,414.76	2,720.40	2,665.04	55.36	49.140		
7,800.00	7,784.65	7,875.92	7,874.13	28.03	28.28	130.62	370.67	2,411.45	2,721.37	2,665.30	56.08	48.527		
7,900.00	7,884.44	7,975.91	7,973.95	28.39	28.64	130.62	375.62	2,408.14	2,722.34	2,665.55	56.80	47.930		
8,000.00	7,984.22	8,075.91	8,073.77	28.75	29.01	130.62	380.57	2,404.83	2,723.31	2,665.80	57.52	47.348		
8,100.00	8,084.01	8,175.90	8,173.59	29.11	29.37	130.62	385.52	2,401.52	2,724.28	2,666.05	58.24	46.781		
8,200.00	8,183.80	8,275.90	8,273.40	29.47	29.73	130.62	390.47	2,398.21	2,725.25	2,666.30	58.95	46.227		
8,300.00	8,283.58	8,375.90	8,373.22	29.83	30.09	130.62	395.42	2,394.90	2,726.22	2,666.55	59.67	45.686		
8,400.00	8,383.37	8,475.89	8,473.04	30.19	30.45	130.62	400.37	2,391.59	2,727.19	2,666.80	60.39	45.159		
8,500.00	8,483.15	8,575.89	8,572.86	30.56	30.81	130.62	405.32	2,388.28	2,728.16	2,667.05	61.11	44.644		
8,600.00	8,582.94	8,675.88	8,672.67	30.92	31.17	130.62	410.27	2,384.97	2,729.13	2,667.31	61.83	44.140		
8,700.00	8,682.73	8,775.88	8,772.49	31.28	31.53	130.62	415.22	2,381.66	2,730.10	2,667.56	62.55	43.649		
8,800.00	8,782.51	8,875.87	8,872.31	31.64	31.89	130.62	420.17	2,378.35	2,731.07	2,667.81	63.27	43.168		
8,900.00	8,882.30	8,975.87	8,972.13	32.00	32.25	130.62	425.12	2,375.04	2,732.04	2,668.06	63.98	42.698		
9,000.00	8,982.09	9,075.86	9,072.82	32.36	32.61	123.35	427.59	2,373.68	2,733.00	2,669.20	64.51	42.377		
9,100.00	9,081.70	9,088.43	9,084.36	32.72	32.66	90.29	432.87	2,373.49	2,734.20	2,669.12	65.07	42.017		
9,200.00	9,178.81	9,192.16	9,185.37	33.08	33.03	90.32	455.88	2,373.24	2,734.15	2,668.36	65.79	41.556		
9,300.00	9,270.41	9,296.06	9,280.73	33.42	33.39	90.34	496.77	2,372.80	2,734.07	2,667.57	66.50	41.117		
9,400.00	9,353.69	9,399.99	9,367.17	33.73	33.71	90.35	554.21	2,372.19	2,733.94	2,666.79	67.16	40.709		
9,500.00	9,426.14	9,503.82	9,441.76	34.00	33.98	90.35	626.23	2,371.42	2,733.79	2,666.02	67.77	40.339		
9,600.00	9,485.55	9,607.41	9,502.04	34.21	34.20	90.33	710.30	2,370.53	2,733.60	2,665.28	68.32	40.011		
9,700.00	9,530.12	9,710.65	9,546.09	34.41	34.41	90.31	803.51	2,369.53	2,733.39	2,664.59	68.80	39.729		
9,800.00	9,558.50	9,813.44	9,572.64	34.60	34.60	90.28	902.66	2,368.48	2,733.16	2,663.96	69.20	39.494		
9,900.00	9,569.81	9,915.61	9,581.10	34.76	34.76	90.23	1,004.34	2,367.39	2,732.93	2,663.40	69.52	39.309		

CC - Min centre to center distance or convergent point, SF - min separation factor, ES - min ellipse separation

### Total Directional Anticollision Report



<b>Company:</b>	Coterra Energy	<b>Local Co-ordinate Reference:</b>	Well Sombrero State Com 221H
<b>Project:</b>	Lea County, NM (NAD 83)	<b>TVD Reference:</b>	GE 3746.8' + KB 26.5' @ 3773.30usft (H&P 448)
<b>Reference Site:</b>	Sun-Sombrero Pad	<b>MD Reference:</b>	GE 3746.8' + KB 26.5' @ 3773.30usft (H&P 448)
<b>Site Error:</b>	0.00 usft	<b>North Reference:</b>	Grid
<b>Reference Well:</b>	Sombrero State Com 221H	<b>Survey Calculation Method:</b>	Minimum Curvature
<b>Well Error:</b>	0.00 usft	<b>Output errors are at</b>	2.00 sigma
<b>Reference Wellbore</b>	OH	<b>Database:</b>	.Total Directional Production DB
<b>Reference Design:</b>	Plan #1	<b>Offset TVD Reference:</b>	Reference Datum

**Offset Design:** Sun-Sombrero Pad - Sombrero State Com 223H - OH - Plan #1

Survey Program: 0-MWD+IFR1+MS													Offset Site Error:	0.00 usft
Reference Offset													Offset Well Error:	0.00 usft
Measured Depth (usft)	Vertical Depth (usft)	Measured Depth (usft)	Vertical Depth (usft)	Semi Major Axis		Highside Toolface (°)	Offset Wellbore Centre		Rule Assigned: Distance				Warning	
				Reference (usft)	Offset (usft)		+N/-S (usft)	+E/-W (usft)	Between Centres (usft)	Between Ellipses (usft)	Minimum Separation (usft)	Separation Factor		
10,000.00	9,570.00	10,015.61	9,581.10	34.90	34.91	90.23	1,104.33	2,366.33	2,732.71	2,662.89	69.81	39.143		
10,100.00	9,570.00	10,115.61	9,581.10	35.06	35.07	90.23	1,204.33	2,365.26	2,732.49	2,662.35	70.13	38.961		
10,200.00	9,570.00	10,215.61	9,581.10	35.23	35.25	90.23	1,304.32	2,364.19	2,732.27	2,661.78	70.49	38.762		
10,300.00	9,570.00	10,315.61	9,581.10	35.43	35.44	90.23	1,404.32	2,363.13	2,732.05	2,661.17	70.87	38.548		
10,400.00	9,570.00	10,415.61	9,581.10	35.64	35.65	90.23	1,504.31	2,362.06	2,731.82	2,660.53	71.29	38.319		
10,500.00	9,570.00	10,515.61	9,581.10	35.86	35.87	90.23	1,604.30	2,360.99	2,731.60	2,659.87	71.74	38.077		
10,600.00	9,570.00	10,615.61	9,581.10	36.10	36.11	90.23	1,704.30	2,359.93	2,731.38	2,659.17	72.22	37.822		
10,700.00	9,570.00	10,715.61	9,581.10	36.35	36.37	90.23	1,804.29	2,358.86	2,731.16	2,658.44	72.72	37.555		
10,800.00	9,570.00	10,815.61	9,581.10	36.62	36.64	90.23	1,904.29	2,357.79	2,730.94	2,657.68	73.26	37.278		
10,900.00	9,570.00	10,915.61	9,581.10	36.90	36.92	90.23	2,004.28	2,356.73	2,730.72	2,656.90	73.82	36.990		
11,000.00	9,570.00	11,015.61	9,581.10	37.20	37.22	90.23	2,104.27	2,355.66	2,730.50	2,656.09	74.42	36.693		
11,100.00	9,570.00	11,115.61	9,581.10	37.51	37.53	90.23	2,204.27	2,354.60	2,730.28	2,655.25	75.03	36.387		
11,200.00	9,570.00	11,215.61	9,581.10	37.83	37.85	90.23	2,304.26	2,353.53	2,730.06	2,654.38	75.68	36.074		
11,300.00	9,570.00	11,315.60	9,581.10	38.16	38.19	90.23	2,404.26	2,352.46	2,729.84	2,653.49	76.35	35.755		
11,400.00	9,570.00	11,415.60	9,581.10	38.51	38.54	90.23	2,504.25	2,351.40	2,729.62	2,652.58	77.04	35.429		
11,500.00	9,570.00	11,515.60	9,581.10	38.87	38.90	90.23	2,604.24	2,350.33	2,729.40	2,651.64	77.76	35.098		
11,600.00	9,570.00	11,615.60	9,581.10	39.24	39.27	90.23	2,704.24	2,349.26	2,729.18	2,650.67	78.51	34.763		
11,700.00	9,570.00	11,715.60	9,581.10	39.62	39.65	90.23	2,804.23	2,348.20	2,728.96	2,649.69	79.27	34.424		
11,800.00	9,570.00	11,815.60	9,581.10	40.02	40.05	90.23	2,904.23	2,347.13	2,728.74	2,648.68	80.06	34.083		
11,900.00	9,570.00	11,915.60	9,581.10	40.42	40.46	90.23	3,004.22	2,346.06	2,728.52	2,647.65	80.87	33.739		
12,000.00	9,570.00	12,015.60	9,581.10	40.84	40.87	90.23	3,104.21	2,345.00	2,728.30	2,646.59	81.70	33.393		
12,100.00	9,570.00	12,115.60	9,581.10	41.26	41.30	90.23	3,204.21	2,343.93	2,728.08	2,645.52	82.55	33.046		
12,200.00	9,570.00	12,215.60	9,581.10	41.70	41.73	90.23	3,304.20	2,342.86	2,727.86	2,644.43	83.43	32.698		
12,300.00	9,570.00	12,315.60	9,581.10	42.14	42.18	90.23	3,404.20	2,341.80	2,727.64	2,643.32	84.32	32.350		
12,400.00	9,570.00	12,415.60	9,581.10	42.59	42.63	90.23	3,504.19	2,340.73	2,727.42	2,642.19	85.23	32.003		
12,500.00	9,570.00	12,515.60	9,581.10	43.06	43.10	90.23	3,604.18	2,339.67	2,727.20	2,641.04	86.15	31.656		
12,600.00	9,570.00	12,615.60	9,581.10	43.53	43.57	90.23	3,704.18	2,338.60	2,726.98	2,639.88	87.10	31.310		
12,700.00	9,570.00	12,715.60	9,581.10	44.01	44.05	90.23	3,804.17	2,337.53	2,726.76	2,638.70	88.06	30.966		
12,800.00	9,570.00	12,815.60	9,581.10	44.50	44.54	90.23	3,904.17	2,336.47	2,726.54	2,637.50	89.03	30.624		
12,900.00	9,570.00	12,915.60	9,581.10	44.99	45.04	90.23	4,004.16	2,335.40	2,726.31	2,636.29	90.03	30.283		
13,000.00	9,570.00	13,015.60	9,581.10	45.50	45.54	90.23	4,104.16	2,334.33	2,726.09	2,635.06	91.03	29.946		
13,100.00	9,570.00	13,115.60	9,581.10	46.01	46.05	90.23	4,204.15	2,333.27	2,725.87	2,633.82	92.06	29.611		
13,200.00	9,570.00	13,215.60	9,581.10	46.52	46.57	90.23	4,304.14	2,332.20	2,725.65	2,632.56	93.09	29.278		
13,300.00	9,570.00	13,315.60	9,581.10	47.05	47.10	90.23	4,404.14	2,331.13	2,725.43	2,631.29	94.15	28.949		
13,400.00	9,570.00	13,415.60	9,581.10	47.58	47.63	90.23	4,504.13	2,330.07	2,725.21	2,630.00	95.21	28.623		
13,500.00	9,570.00	13,515.60	9,581.10	48.12	48.17	90.23	4,604.13	2,329.00	2,724.99	2,628.71	96.29	28.301		
13,600.00	9,570.00	13,615.60	9,581.10	48.66	48.72	90.23	4,704.12	2,327.93	2,724.77	2,627.40	97.38	27.982		
13,700.00	9,570.00	13,715.60	9,581.10	49.21	49.27	90.23	4,804.11	2,326.87	2,724.55	2,626.07	98.48	27.667		
13,800.00	9,570.00	13,815.60	9,581.10	49.77	49.82	90.23	4,904.11	2,325.80	2,724.33	2,624.74	99.59	27.355		
13,900.00	9,570.00	13,915.60	9,581.10	50.33	50.39	90.23	5,004.10	2,324.74	2,724.11	2,623.40	100.71	27.048		
14,000.00	9,570.00	14,015.60	9,581.10	50.90	50.95	90.23	5,104.10	2,323.67	2,723.89	2,622.04	101.85	26.744		
14,100.00	9,570.00	14,115.60	9,581.10	51.47	51.53	90.23	5,204.09	2,322.60	2,723.67	2,620.68	102.99	26.445		
14,200.00	9,570.00	14,215.60	9,581.10	52.05	52.11	90.23	5,304.08	2,321.54	2,723.45	2,619.30	104.15	26.149		
14,300.00	9,570.00	14,315.60	9,581.10	52.63	52.69	90.23	5,404.08	2,320.47	2,723.23	2,617.91	105.32	25.858		
14,400.00	9,570.00	14,415.60	9,581.10	53.22	53.28	90.23	5,504.07	2,319.40	2,723.01	2,616.52	106.49	25.570		
14,500.00	9,570.00	14,515.60	9,581.10	53.81	53.87	90.23	5,604.07	2,318.34	2,722.79	2,615.11	107.68	25.287		
14,600.00	9,570.00	14,615.60	9,581.10	54.40	54.47	90.23	5,704.06	2,317.27	2,722.57	2,613.70	108.87	25.008		
14,700.00	9,570.00	14,715.60	9,581.10	55.00	55.07	90.23	5,804.05	2,316.20	2,722.35	2,612.28	110.07	24.733		
14,800.00	9,570.00	14,815.60	9,581.10	55.61	55.67	90.23	5,904.05	2,315.14	2,722.13	2,610.85	111.28	24.462		
14,900.00	9,570.00	14,915.60	9,581.10	56.22	56.28	90.23	6,004.04	2,314.07	2,721.91	2,609.41	112.50	24.195		
15,000.00	9,570.00	15,015.60	9,581.10	56.83	56.90	90.23	6,104.04	2,313.01	2,721.69	2,607.96	113.72	23.932		

CC - Min centre to center distance or convergent point, SF - min separation factor, ES - min ellipse separation

### Total Directional Anticollision Report



<b>Company:</b>	Coterra Energy	<b>Local Co-ordinate Reference:</b>	Well Sombrero State Com 221H
<b>Project:</b>	Lea County, NM (NAD 83)	<b>TVD Reference:</b>	GE 3746.8' + KB 26.5' @ 3773.30usft (H&P 448)
<b>Reference Site:</b>	Sun-Sombrero Pad	<b>MD Reference:</b>	GE 3746.8' + KB 26.5' @ 3773.30usft (H&P 448)
<b>Site Error:</b>	0.00 usft	<b>North Reference:</b>	Grid
<b>Reference Well:</b>	Sombrero State Com 221H	<b>Survey Calculation Method:</b>	Minimum Curvature
<b>Well Error:</b>	0.00 usft	<b>Output errors are at</b>	2.00 sigma
<b>Reference Wellbore</b>	OH	<b>Database:</b>	.Total Directional Production DB
<b>Reference Design:</b>	Plan #1	<b>Offset TVD Reference:</b>	Reference Datum

**Offset Design:** Sun-Sombrero Pad - Sombrero State Com 223H - OH - Plan #1

Survey Program:		0-MWD+IFR1+MS		Offset		Semi Major Axis		Offset Wellbore Centre		Rule Assigned:				Offset Site Error:
Measured Reference	Vertical	Measured	Vertical	Reference	Offset	Highside		+N/-S	+E/-W	Between	Between	Minimum	Separation	Warning
Depth (usft)	Depth (usft)	Depth (usft)	Depth (usft)	(usft)	(usft)	Toolface (°)		(usft)	(usft)	Centres (usft)	Ellipses (usft)	Separation (usft)	Factor	
15,100.00	9,570.00	15,115.60	9,581.10	57.45	57.51	90.23		6,204.03	2,311.94	2,721.47	2,606.51	114.96	23.674	
15,200.00	9,570.00	15,215.60	9,581.10	58.07	58.13	90.23		6,304.02	2,310.87	2,721.25	2,605.05	116.20	23.419	
15,300.00	9,570.00	15,315.60	9,581.10	58.69	58.76	90.23		6,404.02	2,309.81	2,721.03	2,603.58	117.45	23.168	
15,400.00	9,570.00	15,415.59	9,581.10	59.32	59.38	90.23		6,504.01	2,308.74	2,720.80	2,602.10	118.70	22.921	
15,500.00	9,570.00	15,515.59	9,581.10	59.95	60.02	90.23		6,604.01	2,307.67	2,720.58	2,600.62	119.96	22.679	
15,600.00	9,570.00	15,615.59	9,581.10	60.58	60.65	90.23		6,704.00	2,306.61	2,720.36	2,599.13	121.23	22.440	
15,700.00	9,570.00	15,715.59	9,581.10	61.22	61.29	90.23		6,804.00	2,305.54	2,720.14	2,597.64	122.50	22.205	
15,800.00	9,570.00	15,815.59	9,581.10	61.86	61.93	90.23		6,903.99	2,304.47	2,719.92	2,596.14	123.78	21.973	
15,900.00	9,570.00	15,915.59	9,581.10	62.50	62.57	90.23		7,003.98	2,303.41	2,719.70	2,594.63	125.07	21.745	
16,000.00	9,570.00	16,015.59	9,581.10	63.14	63.22	90.23		7,103.98	2,302.34	2,719.48	2,593.12	126.36	21.521	
16,100.00	9,570.00	16,115.59	9,581.10	63.79	63.87	90.23		7,203.97	2,301.27	2,719.26	2,591.60	127.66	21.301	
16,200.00	9,570.00	16,215.59	9,581.10	64.44	64.52	90.23		7,303.97	2,300.21	2,719.04	2,590.08	128.96	21.084	
16,300.00	9,570.00	16,315.59	9,581.10	65.10	65.17	90.23		7,403.96	2,299.14	2,718.82	2,588.55	130.27	20.871	
16,400.00	9,570.00	16,415.59	9,581.10	65.75	65.83	90.23		7,503.95	2,298.08	2,718.60	2,587.02	131.58	20.661	
16,500.00	9,570.00	16,515.59	9,581.10	66.41	66.49	90.23		7,603.95	2,297.01	2,718.38	2,585.48	132.90	20.455	
16,600.00	9,570.00	16,615.59	9,581.10	67.07	67.15	90.23		7,703.94	2,295.94	2,718.16	2,583.94	134.22	20.251	
16,700.00	9,570.00	16,715.59	9,581.10	67.73	67.81	90.23		7,803.94	2,294.88	2,717.94	2,582.39	135.55	20.052	
16,800.00	9,570.00	16,815.59	9,581.10	68.40	68.48	90.23		7,903.93	2,293.81	2,717.72	2,580.84	136.88	19.855	
16,900.00	9,570.00	16,915.59	9,581.10	69.07	69.15	90.23		8,003.92	2,292.74	2,717.50	2,579.28	138.21	19.661	
17,000.00	9,570.00	17,015.59	9,581.10	69.74	69.82	90.23		8,103.92	2,291.68	2,717.28	2,577.72	139.55	19.471	
17,100.00	9,570.00	17,115.59	9,581.10	70.41	70.49	90.23		8,203.91	2,290.61	2,717.06	2,576.16	140.90	19.284	
17,200.00	9,570.00	17,215.59	9,581.10	71.08	71.16	90.23		8,303.91	2,289.54	2,716.84	2,574.59	142.25	19.100	
17,300.00	9,570.00	17,315.59	9,581.10	71.76	71.84	90.23		8,403.90	2,288.48	2,716.62	2,573.02	143.60	18.918	
17,400.00	9,570.00	17,415.59	9,581.10	72.43	72.52	90.23		8,503.89	2,287.41	2,716.40	2,571.44	144.95	18.740	
17,500.00	9,570.00	17,515.59	9,581.10	73.11	73.20	90.23		8,603.89	2,286.35	2,716.18	2,569.86	146.31	18.564	
17,600.00	9,570.00	17,615.59	9,581.10	73.79	73.88	90.23		8,703.88	2,285.28	2,715.96	2,568.28	147.67	18.392	
17,700.00	9,570.00	17,715.59	9,581.10	74.48	74.56	90.23		8,803.88	2,284.21	2,715.74	2,566.70	149.04	18.221	
17,800.00	9,570.00	17,815.59	9,581.10	75.16	75.24	90.23		8,903.87	2,283.15	2,715.52	2,565.11	150.41	18.054	
17,900.00	9,570.00	17,915.59	9,581.10	75.85	75.93	90.23		9,003.86	2,282.08	2,715.30	2,563.51	151.78	17.889	
18,000.00	9,570.00	18,015.59	9,581.10	76.54	76.62	90.23		9,103.86	2,281.01	2,715.07	2,561.92	153.16	17.727	
18,100.00	9,570.00	18,115.59	9,581.10	77.22	77.31	90.23		9,203.85	2,279.95	2,714.85	2,560.32	154.54	17.568	
18,200.00	9,570.00	18,215.59	9,581.10	77.91	78.00	90.23		9,303.85	2,278.88	2,714.63	2,558.71	155.92	17.411	
18,300.00	9,570.00	18,315.59	9,581.10	78.61	78.69	90.23		9,403.84	2,277.81	2,714.41	2,557.11	157.30	17.256	
18,400.00	9,570.00	18,415.59	9,581.10	79.30	79.39	90.23		9,503.84	2,276.75	2,714.19	2,555.50	158.69	17.104	
18,500.00	9,570.00	18,515.59	9,581.10	80.00	80.08	90.23		9,603.83	2,275.68	2,713.97	2,553.89	160.08	16.954	
18,600.00	9,570.00	18,615.59	9,581.10	80.69	80.78	90.23		9,703.82	2,274.61	2,713.75	2,552.28	161.48	16.806	
18,700.00	9,570.00	18,715.59	9,581.10	81.39	81.48	90.23		9,803.82	2,273.55	2,713.53	2,550.66	162.87	16.661	
18,800.00	9,570.00	18,815.59	9,581.10	82.09	82.18	90.23		9,903.81	2,272.48	2,713.31	2,549.04	164.27	16.517	
18,900.00	9,570.00	18,915.59	9,581.10	82.79	82.88	90.23		10,003.81	2,271.42	2,713.09	2,547.42	165.67	16.376	
19,000.00	9,570.00	19,015.59	9,581.10	83.49	83.58	90.23		10,103.80	2,270.35	2,712.87	2,545.80	167.07	16.238	
19,100.00	9,570.00	19,115.59	9,581.10	84.19	84.28	90.23		10,203.79	2,269.28	2,712.65	2,544.17	168.48	16.101	
19,200.00	9,570.00	19,215.59	9,581.10	84.90	84.99	90.23		10,303.79	2,268.22	2,712.43	2,542.54	169.89	15.966	
19,300.00	9,570.00	19,315.59	9,581.10	85.60	85.69	90.23		10,403.78	2,267.15	2,712.21	2,540.91	171.30	15.833	
19,400.00	9,570.00	19,415.59	9,581.10	86.31	86.40	90.23		10,503.78	2,266.08	2,711.99	2,539.28	172.71	15.703	
19,500.00	9,570.00	19,515.59	9,581.10	87.01	87.11	90.23		10,603.77	2,265.02	2,711.77	2,537.64	174.12	15.574	
19,600.00	9,570.00	19,615.58	9,581.10	87.72	87.81	90.23		10,703.76	2,263.95	2,711.55	2,536.01	175.54	15.447	
19,700.00	9,570.00	19,715.58	9,581.10	88.43	88.52	90.23		10,803.76	2,262.88	2,711.33	2,534.37	176.96	15.322	
19,800.00	9,570.00	19,815.58	9,581.10	89.14	89.23	90.23		10,903.75	2,261.82	2,711.11	2,532.73	178.38	15.198	
19,900.00	9,570.00	19,915.58	9,581.10	89.85	89.95	90.23		11,003.75	2,260.75	2,710.89	2,531.08	179.80	15.077	
20,000.00	9,570.00	20,015.58	9,581.10	90.56	90.66	90.23		11,103.74	2,259.68	2,710.67	2,529.44	181.23	14.957	

CC - Min centre to center distance or convergent point, SF - min separation factor, ES - min ellipse separation

### Total Directional Anticollision Report



<b>Company:</b>	Coterra Energy	<b>Local Co-ordinate Reference:</b>	Well Sombrero State Com 221H
<b>Project:</b>	Lea County, NM (NAD 83)	<b>TVD Reference:</b>	GE 3746.8' + KB 26.5' @ 3773.30usft (H&P 448)
<b>Reference Site:</b>	Sun-Sombrero Pad	<b>MD Reference:</b>	GE 3746.8' + KB 26.5' @ 3773.30usft (H&P 448)
<b>Site Error:</b>	0.00 usft	<b>North Reference:</b>	Grid
<b>Reference Well:</b>	Sombrero State Com 221H	<b>Survey Calculation Method:</b>	Minimum Curvature
<b>Well Error:</b>	0.00 usft	<b>Output errors are at</b>	2.00 sigma
<b>Reference Wellbore</b>	OH	<b>Database:</b>	.Total Directional Production DB
<b>Reference Design:</b>	Plan #1	<b>Offset TVD Reference:</b>	Reference Datum

**Offset Design:** Sun-Sombrero Pad - Sombrero State Com 223H - OH - Plan #1

Survey Program: 0-MWD+IFR1+MS													Offset Site Error:	0.00 usft
Reference Offset													Offset Well Error:	0.00 usft
Measured Depth (usft)	Vertical Depth (usft)	Measured Depth (usft)	Vertical Depth (usft)	Semi Major Axis		Highside Toolface (°)	Offset Wellbore Centre		Rule Assigned: Distance				Warning	
				Reference (usft)	Offset (usft)		+N/-S (usft)	+E/-W (usft)	Between Centres (usft)	Between Ellipses (usft)	Minimum Separation (usft)	Separation Factor		
20,100.00	9,570.00	20,115.58	9,581.10	91.28	91.37	90.23	11,203.73	2,258.62	2,710.45	2,527.79	182.66	14.839		
20,200.00	9,570.00	20,215.58	9,581.10	91.99	92.09	90.23	11,303.73	2,257.55	2,710.23	2,526.14	184.08	14.723		
20,300.00	9,570.00	20,315.58	9,581.10	92.71	92.80	90.23	11,403.72	2,256.49	2,710.01	2,524.49	185.51	14.608		
20,400.00	9,570.00	20,415.58	9,581.10	93.42	93.52	90.23	11,503.72	2,255.42	2,709.79	2,522.84	186.95	14.495		
20,500.00	9,570.00	20,515.58	9,581.10	94.14	94.23	90.23	11,603.71	2,254.35	2,709.56	2,521.19	188.38	14.384		
20,600.00	9,570.00	20,615.58	9,581.10	94.86	94.95	90.23	11,703.70	2,253.29	2,709.34	2,519.53	189.81	14.274		
20,700.00	9,570.00	20,715.58	9,581.10	95.57	95.67	90.23	11,803.70	2,252.22	2,709.12	2,517.87	191.25	14.165		
20,800.00	9,570.00	20,815.58	9,581.10	96.29	96.39	90.23	11,903.69	2,251.15	2,708.90	2,516.21	192.69	14.058		
20,900.00	9,570.00	20,915.58	9,581.10	97.01	97.11	90.23	12,003.69	2,250.09	2,708.68	2,514.55	194.13	13.953		
21,000.00	9,570.00	21,015.58	9,581.10	97.73	97.83	90.23	12,103.68	2,249.02	2,708.46	2,512.89	195.57	13.849		
21,100.00	9,570.00	21,115.58	9,581.10	98.45	98.55	90.23	12,203.68	2,247.95	2,708.24	2,511.23	197.01	13.746		
21,200.00	9,570.00	21,215.58	9,581.10	99.18	99.28	90.23	12,303.67	2,246.89	2,708.02	2,509.56	198.46	13.645		
21,300.00	9,570.00	21,315.58	9,581.10	99.90	100.00	90.23	12,403.66	2,245.82	2,707.80	2,507.90	199.90	13.545		
21,400.00	9,570.00	21,415.58	9,581.10	100.62	100.72	90.23	12,503.66	2,244.76	2,707.58	2,506.23	201.35	13.447		
21,500.00	9,570.00	21,515.58	9,581.10	101.35	101.45	90.23	12,603.65	2,243.69	2,707.36	2,504.56	202.80	13.350		
21,600.00	9,570.00	21,615.58	9,581.10	102.07	102.17	90.23	12,703.65	2,242.62	2,707.14	2,502.89	204.25	13.254		
21,700.00	9,570.00	21,715.58	9,581.10	102.80	102.90	90.23	12,803.64	2,241.56	2,706.92	2,501.22	205.70	13.159		
21,800.00	9,570.00	21,815.58	9,581.10	103.52	103.62	90.23	12,903.63	2,240.49	2,706.70	2,499.55	207.15	13.066		
21,900.00	9,570.00	21,915.58	9,581.10	104.25	104.35	90.23	13,003.63	2,239.42	2,706.48	2,497.87	208.61	12.974		
22,000.00	9,570.00	22,015.58	9,581.10	104.98	105.08	90.23	13,103.62	2,238.36	2,706.26	2,496.20	210.06	12.883		
22,100.00	9,570.00	22,115.58	9,581.10	105.70	105.81	90.23	13,203.62	2,237.29	2,706.04	2,494.52	211.52	12.793		
22,200.00	9,570.00	22,215.58	9,581.10	106.43	106.54	90.23	13,303.61	2,236.22	2,705.82	2,492.84	212.98	12.705		
22,300.00	9,570.00	22,315.58	9,581.10	107.16	107.26	90.23	13,403.60	2,235.16	2,705.60	2,491.16	214.43	12.617		
22,400.00	9,570.00	22,415.58	9,581.10	107.89	107.99	90.24	13,503.60	2,234.09	2,705.38	2,489.48	215.89	12.531		
22,500.00	9,570.00	22,515.58	9,581.10	108.62	108.73	90.24	13,603.59	2,233.02	2,705.16	2,487.80	217.36	12.446		
22,600.00	9,570.00	22,615.58	9,581.10	109.35	109.46	90.24	13,703.59	2,231.96	2,704.94	2,486.12	218.82	12.362		
22,700.00	9,570.00	22,715.58	9,581.10	110.08	110.19	90.24	13,803.58	2,230.89	2,704.72	2,484.44	220.28	12.279		
22,800.00	9,570.00	22,815.58	9,581.10	110.82	110.92	90.24	13,903.57	2,229.83	2,704.50	2,482.75	221.74	12.196		
22,900.00	9,570.00	22,915.58	9,581.10	111.55	111.65	90.24	14,003.57	2,228.76	2,704.28	2,481.07	223.21	12.115		
23,000.00	9,570.00	23,015.58	9,581.10	112.28	112.39	90.24	14,103.56	2,227.69	2,704.06	2,479.38	224.67	12.035		
23,100.00	9,570.00	23,115.58	9,581.10	113.01	113.12	90.24	14,203.56	2,226.63	2,703.83	2,477.69	226.14	11.956		
23,200.00	9,570.00	23,215.58	9,581.10	113.75	113.85	90.24	14,303.55	2,225.56	2,703.61	2,476.00	227.61	11.878		
23,300.00	9,570.00	23,315.58	9,581.10	114.48	114.59	90.24	14,403.54	2,224.49	2,703.39	2,474.32	229.08	11.801		
23,400.00	9,570.00	23,415.58	9,581.10	115.22	115.32	90.24	14,503.54	2,223.43	2,703.17	2,472.63	230.55	11.725		
23,500.00	9,570.00	23,515.58	9,581.10	115.95	116.06	90.24	14,603.53	2,222.36	2,702.95	2,470.93	232.02	11.650		
23,600.00	9,570.00	23,615.58	9,581.10	116.69	116.79	90.24	14,703.53	2,221.29	2,702.73	2,469.24	233.49	11.575		
23,700.00	9,570.00	23,715.57	9,581.10	117.42	117.53	90.24	14,803.52	2,220.23	2,702.51	2,467.55	234.96	11.502		
23,800.00	9,570.00	23,815.57	9,581.10	118.16	118.27	90.24	14,903.52	2,219.16	2,702.29	2,465.86	236.44	11.429		
23,900.00	9,570.00	23,915.57	9,581.10	118.90	119.00	90.24	15,003.51	2,218.09	2,702.07	2,464.16	237.91	11.358		
24,000.00	9,570.00	24,015.57	9,581.10	119.63	119.74	90.24	15,103.50	2,217.03	2,701.85	2,462.47	239.38	11.287		
24,100.00	9,570.00	24,115.57	9,581.10	120.37	120.48	90.24	15,203.50	2,215.96	2,701.63	2,460.77	240.86	11.217		
24,200.00	9,570.00	24,215.57	9,581.10	121.11	121.22	90.24	15,303.49	2,214.90	2,701.41	2,459.07	242.34	11.147		
24,300.00	9,570.00	24,315.57	9,581.10	121.85	121.96	90.24	15,403.49	2,213.83	2,701.19	2,457.38	243.81	11.079		
24,400.00	9,570.00	24,415.57	9,581.10	122.59	122.70	90.24	15,503.48	2,212.76	2,700.97	2,455.68	245.29	11.011		
24,500.00	9,570.00	24,515.57	9,581.10	123.33	123.44	90.24	15,603.47	2,211.70	2,700.75	2,453.98	246.77	10.944		
24,600.00	9,570.00	24,615.57	9,581.10	124.07	124.18	90.24	15,703.47	2,210.63	2,700.53	2,452.28	248.25	10.878		
24,700.00	9,570.00	24,715.57	9,581.10	124.80	124.92	90.24	15,803.46	2,209.56	2,700.31	2,450.58	249.73	10.813		
24,800.00	9,570.00	24,815.57	9,581.10	125.55	125.66	90.24	15,903.46	2,208.50	2,700.09	2,448.88	251.21	10.748		
24,900.00	9,570.00	24,915.57	9,581.10	126.29	126.40	90.24	16,003.45	2,207.43	2,699.87	2,447.17	252.69	10.684		
25,000.00	9,570.00	25,015.57	9,581.10	127.03	127.14	90.24	16,103.44	2,206.36	2,699.65	2,445.47	254.18	10.621		
25,100.00	9,570.00	25,115.57	9,581.10	127.77	127.88	90.24	16,203.44	2,205.30	2,699.43	2,443.77	255.66	10.559		

CC - Min centre to center distance or covergent point, SF - min separation factor, ES - min ellipse separation

### Total Directional Anticollision Report



<b>Company:</b>	Coterra Energy	<b>Local Co-ordinate Reference:</b>	Well Sombrero State Com 221H
<b>Project:</b>	Lea County, NM (NAD 83)	<b>TVD Reference:</b>	GE 3746.8' + KB 26.5' @ 3773.30usft (H&P 448)
<b>Reference Site:</b>	Sun-Sombrero Pad	<b>MD Reference:</b>	GE 3746.8' + KB 26.5' @ 3773.30usft (H&P 448)
<b>Site Error:</b>	0.00 usft	<b>North Reference:</b>	Grid
<b>Reference Well:</b>	Sombrero State Com 221H	<b>Survey Calculation Method:</b>	Minimum Curvature
<b>Well Error:</b>	0.00 usft	<b>Output errors are at</b>	2.00 sigma
<b>Reference Wellbore</b>	OH	<b>Database:</b>	.Total Directional Production DB
<b>Reference Design:</b>	Plan #1	<b>Offset TVD Reference:</b>	Reference Datum

**Offset Design:** Sun-Sombrero Pad - Sombrero State Com 223H - OH - Plan #1

Survey Program:		0-MWD+IFR1+MS		Reference		Offset		Semi Major Axis		Offset Wellbore Centre		Rule Assigned:		Offset Site Error:
Measured Depth (usft)	Vertical Depth (usft)	Measured Depth (usft)	Vertical Depth (usft)	Reference (usft)	Offset (usft)	Highside Toolface (°)	+N/-S (usft)	+E/-W (usft)	Between Centres (usft)	Between Ellipses (usft)	Minimum Separation (usft)	Separation Factor	Warning	Offset Well Error:
25,200.00	9,570.00	25,215.57	9,581.10	128.51	128.62	90.24	16,303.43	2,204.23	2,699.21	2,442.06	257.14	10.497		0.00 usft
25,300.00	9,570.00	25,315.57	9,581.10	129.25	129.37	90.24	16,403.43	2,203.17	2,698.99	2,440.36	258.63	10.436		0.00 usft
25,400.00	9,570.00	25,415.57	9,581.10	129.99	130.11	90.24	16,503.42	2,202.10	2,698.77	2,438.65	260.11	10.375		
25,500.00	9,570.00	25,515.57	9,581.10	130.74	130.85	90.24	16,603.41	2,201.03	2,698.55	2,436.95	261.60	10.316		
25,600.00	9,570.00	25,615.57	9,581.10	131.48	131.59	90.24	16,703.41	2,199.97	2,698.32	2,435.24	263.08	10.257		
25,700.00	9,570.00	25,715.57	9,581.10	132.22	132.34	90.24	16,803.40	2,198.90	2,698.10	2,433.53	264.57	10.198		
25,800.00	9,570.00	25,815.57	9,581.10	132.97	133.08	90.24	16,903.40	2,197.83	2,697.88	2,431.83	266.06	10.140		
25,900.00	9,570.00	25,915.57	9,581.10	133.71	133.83	90.24	17,003.39	2,196.77	2,697.66	2,430.12	267.55	10.083		
26,000.00	9,570.00	26,015.57	9,581.10	134.45	134.57	90.24	17,103.38	2,195.70	2,697.44	2,428.41	269.04	10.026		
26,100.00	9,570.00	26,115.57	9,581.10	135.20	135.32	90.24	17,203.38	2,194.63	2,697.22	2,426.70	270.52	9.970		
26,200.00	9,570.00	26,215.57	9,581.10	135.94	136.06	90.24	17,303.37	2,193.57	2,697.00	2,424.99	272.01	9.915		
26,300.00	9,570.00	26,315.57	9,581.10	136.69	136.81	90.24	17,403.37	2,192.50	2,696.78	2,423.28	273.50	9.860		
26,400.00	9,570.00	26,415.57	9,581.10	137.43	137.55	90.24	17,503.36	2,191.43	2,696.56	2,421.57	275.00	9.806		
26,500.00	9,570.00	26,515.57	9,581.10	138.18	138.30	90.24	17,603.36	2,190.37	2,696.34	2,419.85	276.49	9.752		
26,600.00	9,570.00	26,615.57	9,581.10	138.93	139.04	90.24	17,703.35	2,189.30	2,696.12	2,418.14	277.98	9.699		
26,700.00	9,570.00	26,715.57	9,581.10	139.67	139.79	90.24	17,803.34	2,188.24	2,695.90	2,416.43	279.47	9.646		
26,800.00	9,570.00	26,815.57	9,581.10	140.42	140.54	90.24	17,903.34	2,187.17	2,695.68	2,414.72	280.96	9.594		
26,900.00	9,570.00	26,915.57	9,581.10	141.16	141.28	90.24	18,003.33	2,186.10	2,695.46	2,413.00	282.46	9.543		
27,000.00	9,570.00	27,015.57	9,581.10	141.91	142.03	90.24	18,103.33	2,185.04	2,695.24	2,411.29	283.95	9.492		
27,100.00	9,570.00	27,115.57	9,581.10	142.66	142.78	90.24	18,203.32	2,183.97	2,695.02	2,409.57	285.45	9.441		
27,200.00	9,570.00	27,215.57	9,581.10	143.41	143.53	90.24	18,303.31	2,182.90	2,694.80	2,407.86	286.94	9.391		
27,300.00	9,570.00	27,315.57	9,581.10	144.15	144.27	90.24	18,403.31	2,181.84	2,694.58	2,406.14	288.44	9.342		
27,400.00	9,570.00	27,415.57	9,581.10	144.90	145.02	90.24	18,503.30	2,180.77	2,694.36	2,404.43	289.93	9.293		
27,500.00	9,570.00	27,515.57	9,581.10	145.65	145.77	90.24	18,603.30	2,179.70	2,694.14	2,402.71	291.43	9.245		
27,600.00	9,570.00	27,615.57	9,581.10	146.40	146.52	90.24	18,703.29	2,178.64	2,693.92	2,400.99	292.93	9.197		
27,700.00	9,570.00	27,715.57	9,581.10	147.15	147.27	90.24	18,803.28	2,177.57	2,693.70	2,399.27	294.42	9.149		
27,800.00	9,570.00	27,815.57	9,581.10	147.89	148.02	90.24	18,903.28	2,176.51	2,693.48	2,397.56	295.92	9.102		
27,900.00	9,570.00	27,915.56	9,581.10	148.64	148.76	90.24	19,003.27	2,175.44	2,693.26	2,395.84	297.42	9.055		
28,000.00	9,570.00	28,015.56	9,581.10	149.39	149.51	90.24	19,103.27	2,174.37	2,693.04	2,394.12	298.92	9.009		
28,100.00	9,570.00	28,115.56	9,581.10	150.14	150.26	90.24	19,203.26	2,173.31	2,692.81	2,392.40	300.42	8.964		
28,200.00	9,570.00	28,215.56	9,581.10	150.89	151.01	90.24	19,303.25	2,172.24	2,692.59	2,390.68	301.91	8.918		
28,300.00	9,570.00	28,315.56	9,581.10	151.64	151.76	90.24	19,403.25	2,171.17	2,692.37	2,388.96	303.41	8.874		
28,400.00	9,570.00	28,415.56	9,581.10	152.39	152.51	90.24	19,503.24	2,170.11	2,692.15	2,387.24	304.91	8.829		
28,500.00	9,570.00	28,515.56	9,581.10	153.14	153.26	90.24	19,603.24	2,169.04	2,691.93	2,385.52	306.42	8.785		
28,600.00	9,570.00	28,615.56	9,581.10	153.89	154.01	90.24	19,703.23	2,167.97	2,691.71	2,383.80	307.92	8.742		
28,700.00	9,570.00	28,715.56	9,581.10	154.64	154.77	90.24	19,803.22	2,166.91	2,691.49	2,382.08	309.42	8.699		
28,800.00	9,570.00	28,815.56	9,581.10	155.39	155.52	90.24	19,903.22	2,165.84	2,691.27	2,380.35	310.92	8.656		
28,900.00	9,570.00	28,915.56	9,581.10	156.14	156.27	90.24	20,003.21	2,164.77	2,691.05	2,378.63	312.42	8.614		
29,000.00	9,570.00	29,015.56	9,581.10	156.89	157.02	90.24	20,103.21	2,163.71	2,690.83	2,376.91	313.92	8.572		
29,100.00	9,570.00	29,115.56	9,581.10	157.64	157.77	90.24	20,203.20	2,162.64	2,690.61	2,375.19	315.43	8.530		
29,200.00	9,570.00	29,215.56	9,581.10	158.40	158.52	90.24	20,303.20	2,161.58	2,690.39	2,373.46	316.93	8.489		
29,300.00	9,570.00	29,315.56	9,581.10	159.15	159.27	90.24	20,403.19	2,160.51	2,690.17	2,371.74	318.43	8.448		
29,400.00	9,570.00	29,415.56	9,581.10	159.90	160.03	90.24	20,503.18	2,159.44	2,689.95	2,370.01	319.94	8.408		
29,500.00	9,570.00	29,515.56	9,581.10	160.65	160.78	90.24	20,603.18	2,158.38	2,689.73	2,368.29	321.44	8.368		
29,600.00	9,570.00	29,615.56	9,581.10	161.40	161.53	90.24	20,703.17	2,157.31	2,689.51	2,366.56	322.94	8.328		
29,700.00	9,570.00	29,715.56	9,581.10	162.16	162.28	90.24	20,803.17	2,156.24	2,689.29	2,364.84	324.45	8.289		
29,800.00	9,570.00	29,815.56	9,581.10	162.91	163.04	90.24	20,903.16	2,155.18	2,689.07	2,363.11	325.95	8.250		
29,900.00	9,570.00	29,915.56	9,581.10	163.66	163.79	90.24	21,003.15	2,154.11	2,688.85	2,361.39	327.46	8.211		
30,000.00	9,570.00	30,015.56	9,581.10	164.41	164.54	90.24	21,103.15	2,153.04	2,688.63	2,359.66	328.97	8.173		
30,100.00	9,570.00	30,115.56	9,581.10	165.17	165.29	90.24	21,203.14	2,151.98	2,688.41	2,357.94	330.47	8.135		

CC - Min centre to center distance or convergent point, SF - min separation factor, ES - min ellipse separation

### Total Directional Anticollision Report



<b>Company:</b>	Coterra Energy	<b>Local Co-ordinate Reference:</b>	Well Sombrero State Com 221H
<b>Project:</b>	Lea County, NM (NAD 83)	<b>TVD Reference:</b>	GE 3746.8' + KB 26.5' @ 3773.30usft (H&P 448)
<b>Reference Site:</b>	Sun-Sombrero Pad	<b>MD Reference:</b>	GE 3746.8' + KB 26.5' @ 3773.30usft (H&P 448)
<b>Site Error:</b>	0.00 usft	<b>North Reference:</b>	Grid
<b>Reference Well:</b>	Sombrero State Com 221H	<b>Survey Calculation Method:</b>	Minimum Curvature
<b>Well Error:</b>	0.00 usft	<b>Output errors are at</b>	2.00 sigma
<b>Reference Wellbore</b>	OH	<b>Database:</b>	.Total Directional Production DB
<b>Reference Design:</b>	Plan #1	<b>Offset TVD Reference:</b>	Reference Datum

**Offset Design:** Sun-Sombrero Pad - Sombrero State Com 223H - OH - Plan #1

Survey Program:		Reference		Offset		Semi Major Axis		Offset Wellbore Centre		Rule Assigned:				Warning	
Measured Depth (usft)	Vertical Depth (usft)	Measured Depth (usft)	Vertical Depth (usft)	Reference (usft)	Offset (usft)	Highside Toolface (°)	+N/-S (usft)	+E/-W (usft)	Between Centres (usft)	Between Ellipses (usft)	Minimum Separation (usft)	Separation Factor			
30,200.00	9,570.00	30,215.56	9,581.10	165.92	166.05	90.24	21,303.14	2,150.91	2,688.19	2,356.21	331.98	8.097			
30,209.86	9,570.00	30,219.49	9,581.10	165.99	166.08	90.24	21,307.07	2,150.87	2,688.17	2,356.10	332.07	8.095			
30,211.88	9,570.00	30,219.49	9,581.10	166.01	166.08	90.24	21,307.07	2,150.87	2,688.17	2,356.08	332.09	8.095	ES, SF		

CC - Min centre to center distance or convergent point, SF - min separation factor, ES - min ellipse separation

### Total Directional Anticollision Report



<b>Company:</b>	Coterra Energy	<b>Local Co-ordinate Reference:</b>	Well Sombrero State Com 221H
<b>Project:</b>	Lea County, NM (NAD 83)	<b>TVD Reference:</b>	GE 3746.8' + KB 26.5' @ 3773.30usft (H&P 448)
<b>Reference Site:</b>	Sun-Sombrero Pad	<b>MD Reference:</b>	GE 3746.8' + KB 26.5' @ 3773.30usft (H&P 448)
<b>Site Error:</b>	0.00 usft	<b>North Reference:</b>	Grid
<b>Reference Well:</b>	Sombrero State Com 221H	<b>Survey Calculation Method:</b>	Minimum Curvature
<b>Well Error:</b>	0.00 usft	<b>Output errors are at</b>	2.00 sigma
<b>Reference Wellbore</b>	OH	<b>Database:</b>	.Total Directional Production DB
<b>Reference Design:</b>	Plan #1	<b>Offset TVD Reference:</b>	Reference Datum

**Offset Design:** Sun-Sombrero Pad - Sombrero State Com 224H - OH - Plan #1

Survey Program:		0-MWD+IFR1+MS		Offset		Semi Major Axis		Offset Wellbore Centre		Rule Assigned:				Warning
Measured Reference Depth (usft)	Vertical Depth (usft)	Measured Depth (usft)	Vertical Depth (usft)	Reference (usft)	Offset (usft)	Highside Toolface (°)	+N/-S (usft)	+E/-W (usft)	Between Centres (usft)	Between Ellipses (usft)	Minimum Separation (usft)	Separation Factor		
0.00	0.00	0.00	11.30	0.00	0.00	89.79	9.97	2,692.80	2,692.84					
100.00	100.00	88.70	100.00	0.26	0.24	89.79	9.97	2,692.80	2,692.82	2,692.31	0.51	5,297.594		
200.00	200.00	188.70	200.00	0.62	0.59	89.79	9.97	2,692.80	2,692.82	2,691.60	1.22	2,214.605		
300.00	300.00	288.70	300.00	0.98	0.95	89.79	9.97	2,692.80	2,692.82	2,690.89	1.93	1,393.164		
400.00	400.00	388.70	400.00	1.34	1.31	89.79	9.97	2,692.80	2,692.82	2,690.17	2.65	1,016.226		
500.00	500.00	488.70	500.00	1.70	1.67	89.79	9.97	2,692.80	2,692.82	2,689.45	3.37	799.824	CC, ES	
600.00	599.98	547.28	558.58	2.05	1.88	130.67	10.11	2,693.16	2,694.64	2,690.71	3.93	685.446		
700.00	699.84	600.00	611.28	2.42	2.06	130.63	10.61	2,694.42	2,700.43	2,695.96	4.48	603.383		
800.00	799.63	653.47	664.70	2.77	2.25	130.66	11.48	2,696.62	2,708.81	2,703.80	5.02	539.988		
900.00	899.41	700.00	711.14	3.13	2.42	130.69	12.54	2,699.29	2,718.93	2,713.40	5.53	491.609		
1,000.00	999.20	759.03	769.98	3.49	2.63	130.72	14.27	2,703.68	2,730.72	2,724.63	6.09	448.447		
1,100.00	1,098.98	800.00	810.75	3.84	2.77	130.73	15.74	2,707.39	2,744.26	2,737.68	6.58	417.095		
1,200.00	1,198.77	882.95	893.11	4.20	3.07	130.74	19.37	2,716.57	2,759.52	2,752.29	7.22	382.011		
1,300.00	1,298.56	945.11	954.72	4.56	3.30	130.74	22.42	2,724.27	2,775.90	2,768.11	7.79	356.301		
1,400.00	1,398.34	1,043.72	1,052.45	4.92	3.65	130.74	27.25	2,736.49	2,792.53	2,784.04	8.50	328.628		
1,500.00	1,498.13	1,142.33	1,150.17	5.28	4.01	130.74	32.08	2,748.71	2,809.16	2,799.96	9.20	305.239		
1,600.00	1,597.91	1,240.94	1,247.90	5.64	4.36	130.74	36.92	2,760.93	2,825.79	2,815.88	9.91	285.010		
1,700.00	1,697.70	1,339.54	1,345.63	6.00	4.72	130.74	41.75	2,773.15	2,842.42	2,831.79	10.63	267.492		
1,800.00	1,797.49	1,438.15	1,443.36	6.36	5.08	130.74	46.58	2,785.38	2,859.05	2,847.71	11.34	252.150		
1,900.00	1,897.27	1,536.76	1,541.09	6.72	5.44	130.74	51.42	2,797.60	2,875.68	2,863.63	12.05	238.607		
2,000.00	1,997.06	1,635.37	1,638.81	7.08	5.80	130.74	56.25	2,809.82	2,892.31	2,879.54	12.77	226.564		
2,100.00	2,096.84	1,733.97	1,736.54	7.44	6.16	130.74	61.08	2,822.04	2,908.94	2,895.46	13.48	215.788		
2,200.00	2,196.63	1,832.58	1,834.27	7.81	6.53	130.75	65.92	2,834.26	2,925.57	2,911.37	14.20	206.090		
2,300.00	2,296.42	1,931.19	1,932.00	8.17	6.89	130.75	70.75	2,846.48	2,942.19	2,927.28	14.91	197.316		
2,400.00	2,396.20	2,029.80	2,029.73	8.53	7.25	130.75	75.58	2,858.70	2,958.82	2,943.20	15.63	189.341		
2,500.00	2,495.99	2,128.40	2,127.45	8.89	7.61	130.75	80.42	2,870.92	2,975.45	2,959.11	16.34	182.062		
2,600.00	2,595.78	2,227.01	2,225.18	9.25	7.97	130.75	85.25	2,883.14	2,992.08	2,975.02	17.06	175.391		
2,700.00	2,695.56	2,325.62	2,322.91	9.61	8.34	130.75	90.08	2,895.37	3,008.71	2,990.93	17.78	169.255		
2,800.00	2,795.35	2,424.23	2,420.64	9.97	8.70	130.75	94.92	2,907.59	3,025.34	3,006.85	18.49	163.593		
2,900.00	2,895.13	2,522.84	2,518.37	10.33	9.06	130.75	99.75	2,919.81	3,041.97	3,022.76	19.21	158.352		
3,000.00	2,994.92	2,621.44	2,616.09	10.69	9.43	130.75	104.59	2,932.03	3,058.60	3,038.67	19.93	153.487		
3,100.00	3,094.71	2,720.05	2,713.82	11.05	9.79	130.75	109.42	2,944.25	3,075.23	3,054.58	20.64	148.959		
3,200.00	3,194.49	2,818.66	2,811.55	11.41	10.15	130.75	114.25	2,956.47	3,091.86	3,070.49	21.36	144.734		
3,300.00	3,294.28	2,917.27	2,909.28	11.77	10.52	130.75	119.09	2,968.69	3,108.48	3,086.40	22.08	140.783		
3,400.00	3,394.06	3,015.87	3,007.01	12.14	10.88	130.75	123.92	2,980.91	3,125.11	3,102.32	22.80	137.079		
3,500.00	3,493.85	3,114.48	3,104.73	12.50	11.24	130.75	128.75	2,993.13	3,141.74	3,118.23	23.52	133.602		
3,600.00	3,593.64	3,213.09	3,202.46	12.86	11.61	130.75	133.59	3,005.35	3,158.37	3,134.14	24.23	130.329		
3,700.00	3,693.42	3,311.70	3,300.19	13.22	11.97	130.75	138.42	3,017.58	3,175.00	3,150.05	24.95	127.245		
3,800.00	3,793.21	3,410.30	3,397.92	13.58	12.33	130.75	143.25	3,029.80	3,191.63	3,165.96	25.67	124.333		
3,900.00	3,892.99	3,508.91	3,495.65	13.94	12.70	130.75	148.09	3,042.02	3,208.26	3,181.87	26.39	121.579		
4,000.00	3,992.78	3,607.52	3,593.37	14.30	13.06	130.76	152.92	3,054.24	3,224.89	3,197.78	27.11	118.970		
4,100.00	4,092.57	3,706.13	3,691.10	14.66	13.43	130.76	157.75	3,066.46	3,241.52	3,213.69	27.83	116.496		
4,200.00	4,192.35	3,804.74	3,788.83	15.02	13.79	130.76	162.59	3,078.68	3,258.14	3,229.60	28.54	114.146		
4,300.00	4,292.14	3,903.34	3,886.56	15.38	14.15	130.76	167.42	3,090.90	3,274.77	3,245.51	29.26	111.912		
4,400.00	4,391.93	4,001.95	3,984.29	15.75	14.52	130.76	172.25	3,103.12	3,291.40	3,261.42	29.98	109.784		
4,500.00	4,491.71	4,100.56	4,082.01	16.11	14.88	130.76	177.09	3,115.34	3,308.03	3,277.33	30.70	107.755	SF	

CC - Min centre to center distance or convergent point, SF - min separation factor, ES - min ellipse separation

### Total Directional Anticollision Report



<b>Company:</b>	Coterra Energy	<b>Local Co-ordinate Reference:</b>	Well Sombrero State Com 221H
<b>Project:</b>	Lea County, NM (NAD 83)	<b>TVD Reference:</b>	GE 3746.8' + KB 26.5' @ 3773.30usft (H&P 448)
<b>Reference Site:</b>	Sun-Sombrero Pad	<b>MD Reference:</b>	GE 3746.8' + KB 26.5' @ 3773.30usft (H&P 448)
<b>Site Error:</b>	0.00 usft	<b>North Reference:</b>	Grid
<b>Reference Well:</b>	Sombrero State Com 221H	<b>Survey Calculation Method:</b>	Minimum Curvature
<b>Well Error:</b>	0.00 usft	<b>Output errors are at</b>	2.00 sigma
<b>Reference Wellbore</b>	OH	<b>Database:</b>	.Total Directional Production DB
<b>Reference Design:</b>	Plan #1	<b>Offset TVD Reference:</b>	Reference Datum

**Offset Design:** Sun-Sombrero Pad - Sun Federal Com 224H - OH - Plan #1

Survey Program:		0-MWD+IFR1+MS		Offset		Semi Major Axis		Offset Wellbore Centre		Rule Assigned:				Offset Site Error:
Measured Reference Depth (usft)	Vertical Depth (usft)	Measured Depth (usft)	Vertical Depth (usft)	Reference (usft)	Offset (usft)	Highside Toolface (°)	+N/-S (usft)	+E/-W (usft)	Between Centres (usft)	Between Ellipses (usft)	Minimum Separation (usft)	Separation Factor	Warning	Offset Well Error:
0.00	0.00	0.00	11.40	0.00	0.00	89.79	10.05	2,712.80	2,712.84					0.00 usft
100.00	100.00	88.60	100.00	0.26	0.24	89.79	10.05	2,712.80	2,712.82	2,712.31		0.51	5,339.840	
200.00	200.00	188.60	200.00	0.62	0.59	89.79	10.05	2,712.80	2,712.82	2,711.60	1.22	2,231.711		
300.00	300.00	288.60	300.00	0.98	0.95	89.79	10.05	2,712.80	2,712.82	2,710.89	1.93	1,403.772		
400.00	400.00	388.60	400.00	1.34	1.31	89.79	10.05	2,712.80	2,712.82	2,710.17	2.65	1,023.912		
500.00	500.00	488.60	500.00	1.70	1.67	89.79	10.05	2,712.80	2,712.82	2,709.45	3.37	805.850	CC, ES	
600.00	599.98	546.07	557.47	2.05	1.87	130.67	10.14	2,713.16	2,714.65	2,710.72	3.93	691.369		
700.00	699.84	600.00	611.38	2.42	2.06	130.63	10.45	2,714.50	2,720.49	2,716.02	4.47	608.019		
800.00	799.63	649.64	660.97	2.77	2.24	130.67	10.95	2,716.60	2,728.96	2,723.96	5.00	545.666		
900.00	899.41	700.00	711.24	3.13	2.41	130.71	11.66	2,719.59	2,739.17	2,733.65	5.53	495.505		
1,000.00	999.20	752.54	763.62	3.49	2.60	130.75	12.61	2,723.62	2,751.13	2,745.07	6.06	453.767		
1,100.00	1,098.98	800.00	810.85	3.84	2.77	130.77	13.67	2,728.07	2,764.82	2,758.24	6.58	420.434		
1,200.00	1,198.77	860.74	871.19	4.20	2.99	130.80	15.28	2,734.87	2,780.23	2,773.09	7.14	389.556		
1,300.00	1,298.56	947.38	957.14	4.56	3.30	130.84	17.79	2,745.46	2,796.66	2,788.86	7.80	358.742		
1,400.00	1,398.34	1,046.00	1,054.98	4.92	3.65	130.88	20.64	2,757.51	2,813.12	2,804.62	8.50	330.864		
1,500.00	1,498.13	1,144.61	1,152.81	5.28	4.01	130.92	23.50	2,769.56	2,829.58	2,820.37	9.21	307.323		
1,600.00	1,597.91	1,243.23	1,250.65	5.64	4.36	130.96	26.36	2,781.61	2,846.04	2,836.13	9.92	286.941		
1,700.00	1,697.70	1,341.85	1,348.48	6.00	4.72	131.00	29.21	2,793.67	2,862.51	2,851.88	10.63	269.295		
1,800.00	1,797.49	1,440.46	1,446.32	6.36	5.08	131.04	32.07	2,805.72	2,878.97	2,867.63	11.34	253.839		
1,900.00	1,897.27	1,539.08	1,544.16	6.72	5.44	131.08	34.92	2,817.77	2,895.44	2,883.39	12.05	240.194		
2,000.00	1,997.06	1,637.69	1,641.99	7.08	5.80	131.12	37.78	2,829.82	2,911.91	2,899.14	12.77	228.060		
2,100.00	2,096.84	1,736.31	1,739.83	7.44	6.16	131.15	40.63	2,841.87	2,928.38	2,914.90	13.48	217.202		
2,200.00	2,196.63	1,834.93	1,837.66	7.81	6.52	131.19	43.49	2,853.92	2,944.85	2,930.65	14.20	207.429		
2,300.00	2,296.42	1,933.54	1,935.50	8.17	6.88	131.23	46.34	2,865.97	2,961.32	2,946.41	14.91	198.588		
2,400.00	2,396.20	2,032.16	2,033.33	8.53	7.24	131.26	49.20	2,878.03	2,977.80	2,962.17	15.63	190.551		
2,500.00	2,495.99	2,130.78	2,131.17	8.89	7.61	131.30	52.06	2,890.08	2,994.27	2,977.93	16.34	183.215		
2,600.00	2,595.78	2,229.39	2,229.00	9.25	7.97	131.34	54.91	2,902.13	3,010.75	2,993.69	17.06	176.491		
2,700.00	2,695.56	2,328.01	2,326.84	9.61	8.33	131.37	57.77	2,914.18	3,027.22	3,009.45	17.78	170.307		
2,800.00	2,795.35	2,426.62	2,424.67	9.97	8.69	131.41	60.62	2,926.23	3,043.70	3,025.21	18.49	164.600		
2,900.00	2,895.13	2,525.24	2,522.51	10.33	9.05	131.44	63.48	2,938.28	3,060.18	3,040.97	19.21	159.318		
3,000.00	2,994.92	2,623.86	2,620.34	10.69	9.42	131.48	66.33	2,950.33	3,076.66	3,056.73	19.92	154.414		
3,100.00	3,094.71	2,722.47	2,718.18	11.05	9.78	131.51	69.19	2,962.39	3,093.14	3,072.50	20.64	149.850		
3,200.00	3,194.49	2,821.09	2,816.01	11.41	10.14	131.54	72.04	2,974.44	3,109.62	3,088.26	21.36	145.591		
3,300.00	3,294.28	2,919.70	2,913.85	11.77	10.50	131.58	74.90	2,986.49	3,126.10	3,104.03	22.08	141.608		
3,400.00	3,394.06	3,018.32	3,011.68	12.14	10.87	131.61	77.76	2,998.54	3,142.59	3,119.80	22.79	137.875		
3,500.00	3,493.85	3,116.94	3,109.52	12.50	11.23	131.64	80.61	3,010.59	3,159.07	3,135.56	23.51	134.369		
3,600.00	3,593.64	3,215.55	3,207.36	12.86	11.59	131.67	83.47	3,022.64	3,175.56	3,151.33	24.23	131.071		
3,700.00	3,693.42	3,314.17	3,305.19	13.22	11.96	131.71	86.32	3,034.69	3,192.05	3,167.10	24.95	127.961		
3,800.00	3,793.21	3,412.78	3,403.03	13.58	12.32	131.74	89.18	3,046.75	3,208.53	3,182.87	25.66	125.025		
3,900.00	3,892.99	3,511.40	3,500.86	13.94	12.68	131.77	92.03	3,058.80	3,225.02	3,198.64	26.38	122.249		
4,000.00	3,992.78	3,610.02	3,598.70	14.30	13.04	131.80	94.89	3,070.85	3,241.51	3,214.41	27.10	119.619		
4,100.00	4,092.57	3,708.63	3,696.53	14.66	13.41	131.83	97.74	3,082.90	3,258.00	3,230.19	27.82	117.125		
4,200.00	4,192.35	3,807.25	3,794.37	15.02	13.77	131.86	100.60	3,094.95	3,274.50	3,245.96	28.53	114.756		
4,300.00	4,292.14	3,905.87	3,892.20	15.38	14.13	131.89	103.45	3,107.00	3,290.99	3,261.74	29.25	112.503		
4,400.00	4,391.93	4,004.48	3,990.04	15.75	14.50	131.92	106.31	3,119.05	3,307.48	3,277.51	29.97	110.358	SF	

CC - Min centre to center distance or convergent point, SF - min separation factor, ES - min ellipse separation

### Total Directional Anticollision Report



<b>Company:</b>	Coterra Energy	<b>Local Co-ordinate Reference:</b>	Well Sombrero State Com 221H
<b>Project:</b>	Lea County, NM (NAD 83)	<b>TVD Reference:</b>	GE 3746.8' + KB 26.5' @ 3773.30usft (H&P 448)
<b>Reference Site:</b>	Sun-Sombrero Pad	<b>MD Reference:</b>	GE 3746.8' + KB 26.5' @ 3773.30usft (H&P 448)
<b>Site Error:</b>	0.00 usft	<b>North Reference:</b>	Grid
<b>Reference Well:</b>	Sombrero State Com 221H	<b>Survey Calculation Method:</b>	Minimum Curvature
<b>Well Error:</b>	0.00 usft	<b>Output errors are at</b>	2.00 sigma
<b>Reference Wellbore</b>	OH	<b>Database:</b>	.Total Directional Production DB
<b>Reference Design:</b>	Plan #1	<b>Offset TVD Reference:</b>	Reference Datum

**Offset Design:** Sun-Sombrero Pad - Sun State Com 221H - OH - Plan #1

Survey Program:		Offset		Semi Major Axis		Offset Wellbore Centre		Rule Assigned:				Warning	
Measured Reference Depth (usft)	Vertical Depth (usft)	Measured Depth (usft)	Vertical Depth (usft)	Reference (usft)	Offset (usft)	Highside Toolface (°)	+N/-S (usft)	+E/-W (usft)	Between Centres (usft)	Between Ellipses (usft)	Minimum Separation (usft)	Separation Factor	
0.00	0.00	0.00	0.00	0.00	0.00	89.80	0.07	20.00	20.00				
100.00	100.00	100.00	100.00	0.26	0.26	89.80	0.07	20.00	20.00	19.47	0.53	37.954	
200.00	200.00	200.00	200.00	0.62	0.62	89.80	0.07	20.00	20.00	18.76	1.24	16.079	
300.00	300.00	300.00	300.00	0.98	0.98	89.80	0.07	20.00	20.00	18.04	1.96	10.200	
400.00	400.00	400.00	400.00	1.34	1.34	89.80	0.07	20.00	20.00	17.32	2.68	7.469	
500.00	500.00	500.00	500.00	1.70	1.70	89.80	0.07	20.00	20.00	16.61	3.39	5.892	CC, ES
600.00	599.98	599.98	599.98	2.05	2.06	134.26	0.07	20.00	21.18	17.07	4.11	5.154	
700.00	699.84	699.84	699.84	2.42	2.41	142.76	0.07	20.00	25.09	20.27	4.83	5.200	
800.00	799.63	799.63	799.63	2.77	2.77	150.19	0.07	20.00	30.56	25.02	5.54	5.517	
900.00	899.41	899.41	899.41	3.13	3.13	155.32	0.07	20.00	36.38	30.12	6.25	5.818	
1,000.00	999.20	999.20	999.20	3.49	3.49	159.01	0.07	20.00	42.41	35.44	6.97	6.086	
1,100.00	1,098.98	1,098.98	1,098.98	3.84	3.84	161.77	0.07	20.00	48.57	40.89	7.68	6.321	
1,200.00	1,198.77	1,198.77	1,198.77	4.20	4.20	163.91	0.07	20.00	54.82	46.42	8.40	6.526	
1,300.00	1,298.56	1,298.56	1,298.56	4.56	4.56	165.61	0.07	20.00	61.13	52.01	9.12	6.705	
1,400.00	1,398.34	1,398.34	1,398.34	4.92	4.92	166.99	0.07	20.00	67.48	57.65	9.83	6.863	
1,500.00	1,498.13	1,498.13	1,498.13	5.28	5.28	168.13	0.07	20.00	73.86	63.31	10.55	7.001	
1,600.00	1,597.91	1,597.91	1,597.91	5.64	5.63	169.09	0.07	20.00	80.27	69.01	11.27	7.125	
1,700.00	1,697.70	1,697.70	1,697.70	6.00	5.99	169.91	0.07	20.00	86.70	74.72	11.98	7.235	
1,800.00	1,797.49	1,797.49	1,797.49	6.36	6.35	170.61	0.07	20.00	93.14	80.44	12.70	7.333	
1,900.00	1,897.27	1,900.68	1,900.66	6.72	6.71	171.42	0.97	18.48	97.92	84.49	13.43	7.292	
2,000.00	1,997.06	2,003.26	2,003.10	7.08	7.08	172.53	3.68	13.89	99.28	85.14	14.14	7.021	
2,100.00	2,096.84	2,103.24	2,102.89	7.44	7.43	173.70	6.83	8.55	99.69	84.84	14.85	6.712	
2,200.00	2,196.63	2,203.22	2,202.67	7.81	7.78	174.87	9.98	3.21	100.15	84.58	15.57	6.434	
2,300.00	2,296.42	2,303.20	2,302.46	8.17	8.13	176.02	13.13	-2.13	100.65	84.37	16.28	6.182	
2,400.00	2,396.20	2,403.18	2,402.25	8.53	8.49	177.16	16.28	-7.47	101.19	84.19	17.00	5.953	
2,500.00	2,495.99	2,503.16	2,502.03	8.89	8.84	178.29	19.43	-12.81	101.77	84.06	17.71	5.745	
2,600.00	2,595.78	2,603.14	2,601.82	9.25	9.20	179.40	22.59	-18.15	102.39	83.96	18.43	5.555	
2,700.00	2,695.56	2,703.11	2,701.60	9.61	9.55	-179.49	25.74	-23.49	103.04	83.89	19.15	5.381	
2,800.00	2,795.35	2,803.09	2,801.39	9.97	9.91	-178.41	28.89	-28.83	103.74	83.87	19.87	5.222	
2,900.00	2,895.13	2,903.07	2,901.17	10.33	10.26	-177.34	32.04	-34.17	104.47	83.88	20.59	5.075	
3,000.00	2,994.92	3,003.05	3,000.96	10.69	10.62	-176.28	35.19	-39.51	105.23	83.93	21.30	4.940	
3,100.00	3,094.71	3,103.03	3,100.75	11.05	10.98	-175.24	38.34	-44.85	106.04	84.01	22.02	4.815	
3,200.00	3,194.49	3,203.01	3,200.53	11.41	11.34	-174.21	41.49	-50.19	106.87	84.13	22.74	4.699	
3,300.00	3,294.28	3,302.98	3,300.32	11.77	11.69	-173.20	44.65	-55.53	107.74	84.28	23.46	4.592	
3,400.00	3,394.06	3,402.96	3,400.10	12.14	12.05	-172.21	47.80	-60.87	108.65	84.46	24.18	4.492	
3,500.00	3,493.85	3,502.94	3,499.89	12.50	12.41	-171.24	50.95	-66.21	109.58	84.68	24.90	4.400	
3,600.00	3,593.64	3,602.92	3,599.68	12.86	12.77	-170.28	54.10	-71.55	110.55	84.92	25.63	4.314	
3,700.00	3,693.42	3,702.90	3,699.46	13.22	13.12	-169.33	57.25	-76.89	111.54	85.20	26.35	4.234	
3,800.00	3,793.21	3,802.88	3,799.25	13.58	13.48	-168.41	60.40	-82.23	112.57	85.50	27.07	4.159	
3,900.00	3,892.99	3,902.85	3,899.03	13.94	13.84	-167.50	63.56	-87.57	113.62	85.84	27.79	4.089	
4,000.00	3,992.78	4,002.83	3,998.82	14.30	14.20	-166.61	66.71	-92.91	114.71	86.20	28.51	4.023	
4,100.00	4,092.57	4,102.81	4,098.61	14.66	14.56	-165.73	69.86	-98.25	115.82	86.59	29.23	3.962	
4,200.00	4,192.35	4,202.79	4,198.39	15.02	14.92	-164.88	73.01	-103.59	116.96	87.00	29.95	3.905	
4,300.00	4,292.14	4,302.77	4,298.18	15.38	15.28	-164.04	76.16	-108.93	118.12	87.44	30.67	3.851	
4,400.00	4,391.93	4,402.75	4,397.96	15.75	15.64	-163.21	79.31	-114.27	119.31	87.91	31.40	3.800	
4,500.00	4,491.71	4,502.72	4,497.75	16.11	15.99	-162.40	82.47	-119.61	120.52	88.40	32.12	3.752	
4,600.00	4,591.50	4,602.70	4,597.53	16.47	16.35	-161.61	85.62	-124.96	121.75	88.91	32.84	3.708	
4,700.00	4,691.28	4,702.68	4,697.32	16.83	16.71	-160.84	88.77	-130.30	123.01	89.45	33.56	3.665	
4,800.00	4,791.07	4,802.66	4,797.11	17.19	17.07	-160.08	91.92	-135.64	124.29	90.01	34.28	3.625	
4,900.00	4,890.86	4,902.64	4,896.89	17.55	17.43	-159.33	95.07	-140.98	125.59	90.59	35.00	3.588	
5,000.00	4,990.64	5,002.62	4,996.68	17.91	17.79	-158.60	98.22	-146.32	126.92	91.19	35.73	3.552	

CC - Min centre to center distance or convergent point, SF - min separation factor, ES - min ellipse separation

### Total Directional Anticollision Report



<b>Company:</b>	Coterra Energy	<b>Local Co-ordinate Reference:</b>	Well Sombrero State Com 221H
<b>Project:</b>	Lea County, NM (NAD 83)	<b>TVD Reference:</b>	GE 3746.8' + KB 26.5' @ 3773.30usft (H&P 448)
<b>Reference Site:</b>	Sun-Sombrero Pad	<b>MD Reference:</b>	GE 3746.8' + KB 26.5' @ 3773.30usft (H&P 448)
<b>Site Error:</b>	0.00 usft	<b>North Reference:</b>	Grid
<b>Reference Well:</b>	Sombrero State Com 221H	<b>Survey Calculation Method:</b>	Minimum Curvature
<b>Well Error:</b>	0.00 usft	<b>Output errors are at</b>	2.00 sigma
<b>Reference Wellbore</b>	OH	<b>Database:</b>	.Total Directional Production DB
<b>Reference Design:</b>	Plan #1	<b>Offset TVD Reference:</b>	Reference Datum

**Offset Design:** Sun-Sombrero Pad - Sun State Com 221H - OH - Plan #1

Survey Program:		0-MWD+IFR1+MS		Semi Major Axis			Offset Wellbore Centre		Rule Assigned:				Offset Site Error:
Reference	Offset	Reference	Offset	Reference	Offset	Highside	+N/-S	+E/-W	Between	Between	Minimum	Separation	Warning
Measured Depth (usft)	Vertical Depth (usft)	Measured Depth (usft)	Vertical Depth (usft)	(usft)	(usft)	Toolface (°)	(usft)	(usft)	Centres (usft)	Ellipses (usft)	Separation (usft)	Factor	
5,100.00	5,090.43	5,102.59	5,096.46	18.27	18.15	-157.89	101.37	-151.66	128.26	91.81	36.45	3.519	
5,200.00	5,190.21	5,202.57	5,196.25	18.63	18.51	-157.19	104.53	-157.00	129.62	92.45	37.17	3.487	
5,300.00	5,290.00	5,302.55	5,296.04	19.00	18.87	-156.51	107.68	-162.34	131.00	93.11	37.89	3.457	
5,400.00	5,389.79	5,402.53	5,395.82	19.36	19.23	-155.84	110.83	-167.68	132.40	93.79	38.61	3.429	
5,500.00	5,489.57	5,502.51	5,495.61	19.72	19.59	-155.18	113.98	-173.02	133.82	94.48	39.34	3.402	
5,600.00	5,589.36	5,602.49	5,595.39	20.08	19.95	-154.54	117.13	-178.36	135.25	95.19	40.06	3.376	
5,700.00	5,689.14	5,702.46	5,695.18	20.44	20.31	-153.91	120.28	-183.70	136.70	95.92	40.78	3.352	
5,800.00	5,788.93	5,802.44	5,794.97	20.80	20.67	-153.29	123.44	-189.04	138.17	96.67	41.50	3.329	
5,900.00	5,888.72	5,902.42	5,894.75	21.16	21.03	-152.69	126.59	-194.38	139.65	97.43	42.22	3.308	
6,000.00	5,988.50	6,002.40	5,994.54	21.52	21.39	-152.10	129.74	-199.72	141.15	98.20	42.94	3.287	
6,100.00	6,088.29	6,102.38	6,094.32	21.89	21.75	-151.53	132.89	-205.06	142.66	99.00	43.66	3.267	
6,200.00	6,188.07	6,202.36	6,194.11	22.25	22.11	-150.96	136.04	-210.40	144.19	99.80	44.39	3.248	
6,300.00	6,287.86	6,302.33	6,293.89	22.61	22.47	-150.41	139.19	-215.74	145.73	100.62	45.11	3.231	
6,400.00	6,387.65	6,402.31	6,393.68	22.97	22.83	-149.87	142.35	-221.08	147.28	101.45	45.83	3.214	
6,500.00	6,487.43	6,502.29	6,493.47	23.33	23.19	-149.34	145.50	-226.42	148.85	102.30	46.55	3.197	
6,600.00	6,587.22	6,602.27	6,593.25	23.69	23.55	-148.82	148.65	-231.76	150.42	103.15	47.27	3.182	
6,700.00	6,687.01	6,702.25	6,693.04	24.05	23.91	-148.31	151.80	-237.10	152.02	104.02	47.99	3.167	
6,800.00	6,786.79	6,802.23	6,792.82	24.41	24.27	-147.81	154.95	-242.44	153.62	104.90	48.71	3.153	
6,900.00	6,886.58	6,902.20	6,892.61	24.78	24.63	-147.32	158.10	-247.78	155.23	105.80	49.44	3.140	
7,000.00	6,986.36	7,002.18	6,992.40	25.14	24.99	-146.85	161.25	-253.12	156.86	106.70	50.16	3.127	
7,100.00	7,086.15	7,102.16	7,092.18	25.50	25.35	-146.38	164.41	-258.46	158.49	107.61	50.88	3.115	
7,200.00	7,185.94	7,202.14	7,191.97	25.86	25.71	-145.92	167.56	-263.80	160.14	108.54	51.60	3.103	
7,300.00	7,285.72	7,302.12	7,291.75	26.22	26.07	-145.47	170.71	-269.14	161.79	109.47	52.32	3.092	
7,400.00	7,385.51	7,402.10	7,391.54	26.58	26.43	-145.03	173.86	-274.48	163.46	110.42	53.04	3.082	
7,500.00	7,485.29	7,502.07	7,491.33	26.94	26.79	-144.60	177.01	-279.82	165.13	111.37	53.76	3.071	
7,600.00	7,585.08	7,602.05	7,591.11	27.30	27.16	-144.18	180.16	-285.16	166.82	112.33	54.48	3.062	
7,700.00	7,684.87	7,702.03	7,690.90	27.67	27.52	-143.77	183.32	-290.50	168.51	113.31	55.21	3.052	
7,800.00	7,784.65	7,802.01	7,790.68	28.03	27.88	-143.36	186.47	-295.84	170.21	114.29	55.93	3.044	
7,900.00	7,884.44	7,901.99	7,890.47	28.39	28.24	-142.97	189.62	-301.18	171.92	115.27	56.65	3.035	
8,000.00	7,984.22	8,001.97	7,990.25	28.75	28.60	-142.58	192.77	-306.52	173.64	116.27	57.37	3.027	
8,100.00	8,084.01	8,101.94	8,090.04	29.11	28.96	-142.20	195.92	-311.86	175.37	117.28	58.09	3.019	
8,200.00	8,183.80	8,201.92	8,189.83	29.47	29.32	-141.82	199.07	-317.20	177.10	118.29	58.81	3.011	
8,300.00	8,283.58	8,301.90	8,289.61	29.83	29.68	-141.45	202.22	-322.54	178.84	119.31	59.53	3.004	
8,400.00	8,383.37	8,401.88	8,389.40	30.19	30.04	-141.10	205.38	-327.88	180.59	120.34	60.25	2.997	
8,500.00	8,483.15	8,501.86	8,489.18	30.56	30.40	-140.74	208.53	-333.22	182.34	121.37	60.97	2.991	
8,600.00	8,582.94	8,601.84	8,588.97	30.92	30.76	-140.40	211.68	-338.56	184.10	122.41	61.69	2.984	
8,700.00	8,682.73	8,701.81	8,688.76	31.28	31.12	-140.06	214.83	-343.90	185.87	123.46	62.41	2.978	
8,800.00	8,782.51	8,801.79	8,788.54	31.64	31.48	-139.72	217.98	-349.24	187.65	124.51	63.14	2.972	
8,900.00	8,882.30	8,900.00	8,886.56	32.00	31.84	-139.41	221.06	-354.48	189.46	125.61	63.85	2.967	SF
9,000.00	8,982.09	8,990.25	8,976.74	32.36	32.15	-146.90	224.02	-357.62	194.49	130.07	64.43	3.019	
9,100.00	9,081.70	9,072.78	9,059.11	32.72	32.42	179.76	216.26	-358.11	208.57	143.92	64.65	3.226	
9,200.00	9,178.81	9,138.57	9,123.96	33.08	32.63	179.78	205.40	-358.02	247.66	183.58	64.09	3.864	
9,300.00	9,270.41	9,190.85	9,174.34	33.42	32.78	179.78	191.51	-357.91	310.45	247.22	63.23	4.910	
9,400.00	9,353.69	9,227.82	9,209.11	33.73	32.89	179.76	178.94	-357.81	390.65	328.22	62.43	6.257	
9,500.00	9,426.14	9,250.00	9,229.55	34.00	32.95	179.68	170.33	-357.74	482.15	420.30	61.85	7.795	
9,600.00	9,485.55	9,250.00	9,229.55	34.21	32.95	179.13	170.33	-357.74	580.08	518.92	61.16	9.485	
9,700.00	9,530.12	9,250.00	9,229.55	34.41	32.95	0.83	170.33	-357.74	679.95	618.74	61.21	11.108	
9,800.00	9,558.50	9,250.00	9,229.55	34.60	32.95	0.26	170.33	-357.74	778.57	716.83	61.74	12.610	
9,900.00	9,569.81	9,250.00	9,229.55	34.76	32.95	0.15	170.33	-357.74	873.86	811.33	62.54	13.974	
10,000.00	9,570.00	9,229.14	9,210.33	34.90	32.89	0.13	178.45	-357.80	966.22	903.35	62.87	15.369	

CC - Min centre to center distance or convergent point, SF - min separation factor, ES - min ellipse separation

### Total Directional Anticollision Report



<b>Company:</b>	Coterra Energy	<b>Local Co-ordinate Reference:</b>	Well Sombrero State Com 221H
<b>Project:</b>	Lea County, NM (NAD 83)	<b>TVD Reference:</b>	GE 3746.8' + KB 26.5' @ 3773.30usft (H&P 448)
<b>Reference Site:</b>	Sun-Sombrero Pad	<b>MD Reference:</b>	GE 3746.8' + KB 26.5' @ 3773.30usft (H&P 448)
<b>Site Error:</b>	0.00 usft	<b>North Reference:</b>	Grid
<b>Reference Well:</b>	Sombrero State Com 221H	<b>Survey Calculation Method:</b>	Minimum Curvature
<b>Well Error:</b>	0.00 usft	<b>Output errors are at</b>	2.00 sigma
<b>Reference Wellbore</b>	OH	<b>Database:</b>	.Total Directional Production DB
<b>Reference Design:</b>	Plan #1	<b>Offset TVD Reference:</b>	Reference Datum

**Offset Design:** Sun-Sombrero Pad - Sun State Com 221H - OH - Plan #1

Survey Program: 0-MWD+IFR1+MS													Offset Site Error:	0.00 usft
Reference		Offset		Semi Major Axis			Offset Wellbore Centre		Rule Assigned:				Offset Well Error:	0.00 usft
Measured Depth (usft)	Vertical Depth (usft)	Measured Depth (usft)	Vertical Depth (usft)	Reference (usft)	Offset (usft)	Highside Toolface (°)	+N/-S (usft)	+E/-W (usft)	Between Centres (usft)	Between Ellipses (usft)	Minimum Separation (usft)	Separation Factor	Warning	
10,100.00	9,570.00	9,200.00	9,183.02	35.06	32.81	0.12	188.61	-357.89	1,059.80	996.85	62.95	16.835		
10,200.00	9,570.00	9,200.00	9,183.02	35.23	32.81	0.12	188.61	-357.89	1,153.48	1,089.90	63.58	18.143		
10,300.00	9,570.00	9,200.00	9,183.02	35.43	32.81	0.12	188.61	-357.89	1,248.13	1,184.05	64.08	19.479		
10,400.00	9,570.00	9,200.00	9,183.02	35.64	32.81	0.12	188.61	-357.89	1,343.56	1,279.08	64.48	20.835		
10,500.00	9,570.00	9,176.05	9,160.22	35.86	32.74	0.11	195.90	-357.94	1,438.91	1,374.42	64.49	22.312		
10,600.00	9,570.00	9,168.31	9,152.78	36.10	32.72	0.11	198.06	-357.96	1,534.96	1,470.26	64.70	23.723		
10,700.00	9,570.00	9,150.00	9,135.08	36.35	32.66	0.11	202.75	-358.00	1,631.52	1,566.76	64.76	25.195		
10,800.00	9,570.00	9,150.00	9,135.08	36.62	32.66	0.11	202.75	-358.00	1,728.10	1,663.09	65.01	26.582		
10,900.00	9,570.00	9,150.00	9,135.08	36.90	32.66	0.11	202.75	-358.00	1,825.06	1,759.83	65.23	27.979		
11,000.00	9,570.00	9,150.00	9,135.08	37.20	32.66	0.11	202.75	-358.00	1,922.32	1,856.90	65.42	29.383		
11,100.00	9,570.00	9,150.00	9,135.08	37.51	32.66	0.11	202.75	-358.00	2,019.86	1,954.26	65.60	30.792		
11,200.00	9,570.00	9,150.00	9,135.08	37.83	32.66	0.11	202.75	-358.00	2,117.62	2,051.87	65.75	32.207		
11,300.00	9,570.00	9,129.18	9,114.79	38.16	32.60	0.10	207.40	-358.04	2,215.11	2,149.39	65.72	33.708		
11,400.00	9,570.00	9,125.10	9,110.79	38.51	32.59	0.10	208.22	-358.05	2,313.05	2,247.23	65.82	35.143		
11,500.00	9,570.00	9,121.29	9,107.05	38.87	32.57	0.10	208.97	-358.05	2,411.12	2,345.21	65.91	36.579		
11,600.00	9,570.00	9,100.00	9,086.09	39.24	32.51	0.10	212.67	-358.08	2,509.66	2,443.78	65.87	38.098		
11,700.00	9,570.00	9,100.00	9,086.09	39.62	32.51	0.10	212.67	-358.08	2,607.85	2,541.86	65.99	39.519		
11,800.00	9,570.00	9,100.00	9,086.09	40.02	32.51	0.10	212.67	-358.08	2,706.18	2,640.08	66.10	40.941		
11,900.00	9,570.00	9,100.00	9,086.09	40.42	32.51	0.10	212.67	-358.08	2,804.63	2,738.43	66.20	42.366		
12,000.00	9,570.00	9,100.00	9,086.09	40.84	32.51	0.10	212.67	-358.08	2,903.18	2,836.88	66.30	43.791		
12,100.00	9,570.00	9,100.00	9,086.09	41.26	32.51	0.10	212.67	-358.08	3,001.82	2,935.44	66.39	45.217		
12,200.00	9,570.00	9,100.00	9,086.09	41.70	32.51	0.10	212.67	-358.08	3,100.56	3,034.08	66.47	46.643		
12,300.00	9,570.00	9,100.00	9,086.09	42.14	32.51	0.10	212.67	-358.08	3,199.37	3,132.81	66.56	48.069		
12,400.00	9,570.00	9,100.00	9,086.09	42.59	32.51	0.10	212.67	-358.08	3,298.26	3,231.62	66.64	49.495		

CC - Min centre to center distance or convergent point, SF - min separation factor, ES - min ellipse separation

### Total Directional Anticollision Report



<b>Company:</b>	Coterra Energy	<b>Local Co-ordinate Reference:</b>	Well Sombrero State Com 221H
<b>Project:</b>	Lea County, NM (NAD 83)	<b>TVD Reference:</b>	GE 3746.8' + KB 26.5' @ 3773.30usft (H&P 448)
<b>Reference Site:</b>	Sun-Sombrero Pad	<b>MD Reference:</b>	GE 3746.8' + KB 26.5' @ 3773.30usft (H&P 448)
<b>Site Error:</b>	0.00 usft	<b>North Reference:</b>	Grid
<b>Reference Well:</b>	Sombrero State Com 221H	<b>Survey Calculation Method:</b>	Minimum Curvature
<b>Well Error:</b>	0.00 usft	<b>Output errors are at</b>	2.00 sigma
<b>Reference Wellbore</b>	OH	<b>Database:</b>	.Total Directional Production DB
<b>Reference Design:</b>	Plan #1	<b>Offset TVD Reference:</b>	Reference Datum

**Offset Design:** Sun-Sombrero Pad - Sun State Com 223H - OH - Plan #1

Survey Program:		0-MWD+IFR1+MS		Offset		Semi Major Axis		Offset Wellbore Centre		Rule Assigned:				Warning
Reference	Vertical	Measured	Vertical	Reference	Offset	Highside	+N/-S	+E/-W	Between	Between	Minimum	Separation		
Depth	Depth	Depth	Depth	(usft)	(usft)	Toolface	(usft)	(usft)	Centres	Ellipses	Separation	Factor		
(usft)	(usft)	(usft)	(usft)			(°)			(usft)	(usft)	(usft)			
0.00	0.00	0.00	11.00	0.00	0.00	89.79	9.89	2,672.81	2,672.85					
100.00	100.00	89.00	100.00	0.26	0.25	89.79	9.89	2,672.81	2,672.83	2,672.32	0.51	5,249.715		
200.00	200.00	189.00	200.00	0.62	0.60	89.79	9.89	2,672.81	2,672.83	2,671.61	1.22	2,196.223		
300.00	300.00	289.00	300.00	0.98	0.95	89.79	9.89	2,672.81	2,672.83	2,670.89	1.93	1,382.053		
400.00	400.00	389.00	400.00	1.34	1.31	89.79	9.89	2,672.81	2,672.83	2,670.18	2.65	1,008.273		
500.00	500.00	489.00	500.00	1.70	1.67	89.79	9.89	2,672.81	2,672.83	2,669.46	3.37	793.633	CC, ES	
600.00	599.98	588.98	599.98	2.05	2.03	130.69	9.89	2,672.81	2,673.97	2,669.88	4.08	654.971		
700.00	699.84	688.84	699.84	2.42	2.39	130.73	9.89	2,672.81	2,677.36	2,672.57	4.80	558.121		
800.00	799.63	788.63	799.63	2.77	2.74	130.84	9.89	2,672.81	2,681.64	2,676.13	5.51	486.718		
900.00	899.41	888.41	899.41	3.13	3.10	130.95	9.89	2,672.81	2,685.93	2,679.70	6.22	431.599		
1,000.00	999.20	988.20	999.20	3.49	3.46	131.05	9.89	2,672.81	2,690.22	2,683.28	6.94	387.781		
1,100.00	1,098.98	1,087.98	1,098.98	3.84	3.82	131.16	9.89	2,672.81	2,694.52	2,686.87	7.65	352.120		
1,200.00	1,198.77	1,187.77	1,198.77	4.20	4.18	131.26	9.89	2,672.81	2,698.83	2,690.47	8.37	322.539		
1,300.00	1,298.56	1,287.56	1,298.56	4.56	4.53	131.36	9.89	2,672.81	2,703.15	2,694.07	9.08	297.608		
1,400.00	1,398.34	1,387.34	1,398.34	4.92	4.89	131.47	9.89	2,672.81	2,707.48	2,697.69	9.80	276.312		
1,500.00	1,498.13	1,487.13	1,498.13	5.28	5.25	131.57	9.89	2,672.81	2,711.82	2,701.31	10.51	257.911		
1,600.00	1,597.91	1,586.91	1,597.91	5.64	5.61	131.67	9.89	2,672.81	2,716.17	2,704.94	11.23	241.854		
1,700.00	1,697.70	1,686.70	1,697.70	6.00	5.96	131.78	9.89	2,672.81	2,720.53	2,708.58	11.95	227.721		
1,800.00	1,797.49	1,786.49	1,797.49	6.36	6.32	131.88	9.89	2,672.81	2,724.89	2,712.23	12.66	215.184		
1,900.00	1,897.27	2,002.43	2,013.29	6.72	7.09	132.02	13.88	2,667.46	2,726.31	2,712.53	13.78	197.835		
2,000.00	1,997.06	2,102.42	2,113.14	7.08	7.44	132.06	17.02	2,663.27	2,726.43	2,711.94	14.49	188.141		
2,100.00	2,096.84	2,202.40	2,212.99	7.44	7.79	132.09	20.15	2,659.07	2,726.56	2,711.35	15.20	179.345		
2,200.00	2,196.63	2,302.38	2,312.83	7.81	8.15	132.13	23.29	2,654.88	2,726.68	2,710.76	15.91	171.328		
2,300.00	2,296.42	2,402.37	2,412.68	8.17	8.50	132.17	26.42	2,650.68	2,726.80	2,710.18	16.63	163.992		
2,400.00	2,396.20	2,502.35	2,512.53	8.53	8.86	132.21	29.55	2,646.49	2,726.93	2,709.59	17.34	157.255		
2,500.00	2,495.99	2,602.34	2,612.37	8.89	9.21	132.25	32.69	2,642.29	2,727.06	2,709.00	18.05	151.046		
2,600.00	2,595.78	2,702.32	2,712.22	9.25	9.57	132.28	35.82	2,638.10	2,727.19	2,708.42	18.77	145.306		
2,700.00	2,695.56	2,802.30	2,812.06	9.61	9.93	132.32	38.96	2,633.90	2,727.32	2,707.83	19.48	139.985		
2,800.00	2,795.35	2,902.29	2,911.91	9.97	10.28	132.36	42.09	2,629.71	2,727.45	2,707.25	20.20	135.038		
2,900.00	2,895.13	3,002.27	3,011.76	10.33	10.64	132.40	45.23	2,625.51	2,727.58	2,706.66	20.91	130.427		
3,000.00	2,994.92	3,102.25	3,111.60	10.69	11.00	132.44	48.36	2,621.32	2,727.71	2,706.08	21.63	126.120		
3,100.00	3,094.71	3,202.24	3,211.45	11.05	11.35	132.47	51.50	2,617.12	2,727.84	2,705.50	22.34	122.087		
3,200.00	3,194.49	3,302.22	3,311.30	11.41	11.71	132.51	54.63	2,612.93	2,727.98	2,704.92	23.06	118.303		
3,300.00	3,294.28	3,402.20	3,411.14	11.77	12.07	132.55	57.76	2,608.73	2,728.12	2,704.34	23.78	114.747		
3,400.00	3,394.06	3,502.19	3,510.99	12.14	12.43	132.59	60.90	2,604.53	2,728.25	2,703.76	24.49	111.397		
3,500.00	3,493.85	3,602.17	3,610.84	12.50	12.78	132.63	64.03	2,600.34	2,728.39	2,703.19	25.21	108.237		
3,600.00	3,593.64	3,702.16	3,710.68	12.86	13.14	132.66	67.17	2,596.14	2,728.53	2,702.61	25.92	105.252		
3,700.00	3,693.42	3,802.14	3,810.53	13.22	13.50	132.70	70.30	2,591.95	2,728.68	2,702.03	26.64	102.426		
3,800.00	3,793.21	3,902.12	3,910.37	13.58	13.86	132.74	73.44	2,587.75	2,728.82	2,701.46	27.36	99.748		
3,900.00	3,892.99	4,002.11	4,010.22	13.94	14.22	132.78	76.57	2,583.56	2,728.96	2,700.89	28.07	97.206		
4,000.00	3,992.78	4,102.09	4,110.07	14.30	14.57	132.81	79.70	2,579.36	2,729.11	2,700.32	28.79	94.791		
4,100.00	4,092.57	4,202.07	4,209.91	14.66	14.93	132.85	82.84	2,575.17	2,729.25	2,699.74	29.51	92.492		
4,200.00	4,192.35	4,302.06	4,309.76	15.02	15.29	132.89	85.97	2,570.97	2,729.40	2,699.17	30.23	90.302		
4,300.00	4,292.14	4,402.04	4,409.61	15.38	15.65	132.93	89.11	2,566.78	2,729.55	2,698.61	30.94	88.214		
4,400.00	4,391.93	4,502.02	4,509.45	15.75	16.01	132.97	92.24	2,562.58	2,729.70	2,698.04	31.66	86.220		
4,500.00	4,491.71	4,602.01	4,609.30	16.11	16.37	133.00	95.38	2,558.39	2,729.85	2,697.47	32.38	84.314		
4,600.00	4,591.50	4,701.99	4,709.15	16.47	16.73	133.04	98.51	2,554.19	2,730.00	2,696.91	33.09	82.491		
4,700.00	4,691.28	4,801.98	4,808.99	16.83	17.09	133.08	101.64	2,550.00	2,730.15	2,696.34	33.81	80.745		
4,800.00	4,791.07	4,901.96	4,908.84	17.19	17.44	133.12	104.78	2,545.80	2,730.31	2,695.78	34.53	79.072		
4,900.00	4,890.86	5,001.94	5,008.68	17.55	17.80	133.16	107.91	2,541.60	2,730.46	2,695.22	35.25	77.466		
5,000.00	4,990.64	5,101.93	5,108.53	17.91	18.16	133.19	111.05	2,537.41	2,730.62	2,694.66	35.96	75.925		

CC - Min centre to center distance or convergent point, SF - min separation factor, ES - min ellipse separation

### Total Directional Anticollision Report



<b>Company:</b>	Coterra Energy	<b>Local Co-ordinate Reference:</b>	Well Sombrero State Com 221H
<b>Project:</b>	Lea County, NM (NAD 83)	<b>TVD Reference:</b>	GE 3746.8' + KB 26.5' @ 3773.30usft (H&P 448)
<b>Reference Site:</b>	Sun-Sombrero Pad	<b>MD Reference:</b>	GE 3746.8' + KB 26.5' @ 3773.30usft (H&P 448)
<b>Site Error:</b>	0.00 usft	<b>North Reference:</b>	Grid
<b>Reference Well:</b>	Sombrero State Com 221H	<b>Survey Calculation Method:</b>	Minimum Curvature
<b>Well Error:</b>	0.00 usft	<b>Output errors are at</b>	2.00 sigma
<b>Reference Wellbore</b>	OH	<b>Database:</b>	.Total Directional Production DB
<b>Reference Design:</b>	Plan #1	<b>Offset TVD Reference:</b>	Reference Datum

**Offset Design:** Sun-Sombrero Pad - Sun State Com 223H - OH - Plan #1

Survey Program: 0-MWD+IFR1+MS													Offset Site Error:	0.00 usft
Reference Offset													Offset Well Error:	0.00 usft
Measured Depth (usft)	Vertical Depth (usft)	Measured Depth (usft)	Vertical Depth (usft)	Semi Major Axis		Highside Toolface (°)	Offset Wellbore Centre		Rule Assigned:				Warning	
				Reference (usft)	Offset (usft)		+N/-S (usft)	+E/-W (usft)	Between Centres (usft)	Between Ellipses (usft)	Minimum Separation (usft)	Separation Factor		
5,100.00	5,090.43	5,201.91	5,208.38	18.27	18.52	133.23	114.18	2,533.21	2,730.78	2,694.10	36.68	74.443		
5,200.00	5,190.21	5,301.89	5,308.22	18.63	18.88	133.27	117.32	2,529.02	2,730.94	2,693.54	37.40	73.019		
5,300.00	5,290.00	5,401.88	5,408.07	19.00	19.24	133.31	120.45	2,524.82	2,731.10	2,692.98	38.12	71.648		
5,400.00	5,389.79	5,501.86	5,507.92	19.36	19.60	133.34	123.58	2,520.63	2,731.26	2,692.42	38.84	70.327		
5,500.00	5,489.57	5,601.84	5,607.76	19.72	19.96	133.38	126.72	2,516.43	2,731.42	2,691.87	39.55	69.055		
5,600.00	5,589.36	5,701.83	5,707.61	20.08	20.32	133.42	129.85	2,512.24	2,731.59	2,691.32	40.27	67.828		
5,700.00	5,689.14	5,801.81	5,807.46	20.44	20.68	133.46	132.99	2,508.04	2,731.75	2,690.76	40.99	66.644		
5,800.00	5,788.93	5,901.80	5,907.30	20.80	21.04	133.50	136.12	2,503.85	2,731.92	2,690.21	41.71	65.500		
5,900.00	5,888.72	6,001.78	6,007.15	21.16	21.40	133.53	139.26	2,499.65	2,732.09	2,689.66	42.43	64.396		
6,000.00	5,988.50	6,101.76	6,107.00	21.52	21.76	133.57	142.39	2,495.46	2,732.26	2,689.11	43.14	63.328		
6,100.00	6,088.29	6,201.75	6,206.84	21.89	22.12	133.61	145.52	2,491.26	2,732.43	2,688.56	43.86	62.295		
6,200.00	6,188.07	6,301.73	6,306.69	22.25	22.48	133.65	148.66	2,487.07	2,732.60	2,688.02	44.58	61.295		
6,300.00	6,287.86	6,401.71	6,406.53	22.61	22.84	133.68	151.79	2,482.87	2,732.77	2,687.47	45.30	60.327		
6,400.00	6,387.65	6,501.70	6,506.38	22.97	23.20	133.72	154.93	2,478.67	2,732.94	2,686.92	46.02	59.389		
6,500.00	6,487.43	6,601.68	6,606.23	23.33	23.56	133.76	158.06	2,474.48	2,733.12	2,686.38	46.74	58.480		
6,600.00	6,587.22	6,701.66	6,706.07	23.69	23.91	133.80	161.20	2,470.28	2,733.29	2,685.84	47.45	57.598		
6,700.00	6,687.01	6,801.65	6,805.92	24.05	24.27	133.84	164.33	2,466.09	2,733.47	2,685.30	48.17	56.743		
6,800.00	6,786.79	6,901.63	6,905.77	24.41	24.63	133.87	167.46	2,461.89	2,733.65	2,684.76	48.89	55.913		
6,900.00	6,886.58	7,001.61	7,005.61	24.78	24.99	133.91	170.60	2,457.70	2,733.83	2,684.22	49.61	55.107		
7,000.00	6,986.36	7,101.60	7,105.46	25.14	25.35	133.95	173.73	2,453.50	2,734.01	2,683.68	50.33	54.324		
7,100.00	7,086.15	7,201.58	7,205.31	25.50	25.71	133.99	176.87	2,449.31	2,734.19	2,683.14	51.05	53.563		
7,200.00	7,185.94	7,301.57	7,305.15	25.86	26.07	134.02	180.00	2,445.11	2,734.37	2,682.61	51.77	52.823		
7,300.00	7,285.72	7,401.55	7,405.00	26.22	26.43	134.06	183.14	2,440.92	2,734.56	2,682.07	52.48	52.103		
7,400.00	7,385.51	7,501.53	7,504.84	26.58	26.79	134.10	186.27	2,436.72	2,734.74	2,681.54	53.20	51.403		
7,500.00	7,485.29	7,601.52	7,604.69	26.94	27.15	134.14	189.40	2,432.53	2,734.93	2,681.01	53.92	50.721		
7,600.00	7,585.08	7,701.50	7,704.54	27.30	27.51	134.18	192.54	2,428.33	2,735.12	2,680.48	54.64	50.058		
7,700.00	7,684.87	7,801.48	7,804.38	27.67	27.87	134.21	195.67	2,424.14	2,735.31	2,679.95	55.36	49.411		
7,800.00	7,784.65	7,901.47	7,904.23	28.03	28.23	134.25	198.81	2,419.94	2,735.50	2,679.42	56.08	48.781		
7,900.00	7,884.44	8,001.45	8,004.08	28.39	28.59	134.29	201.94	2,415.74	2,735.69	2,678.89	56.80	48.168		
8,000.00	7,984.22	8,101.43	8,103.92	28.75	28.95	134.33	205.08	2,411.55	2,735.88	2,678.37	57.51	47.569		
8,100.00	8,084.01	8,201.42	8,203.77	29.11	29.31	134.36	208.21	2,407.35	2,736.07	2,677.84	58.23	46.985		
8,200.00	8,183.80	8,301.40	8,303.62	29.47	29.67	134.40	211.34	2,403.16	2,736.27	2,677.32	58.95	46.416		
8,300.00	8,283.58	8,401.39	8,403.46	29.83	30.03	134.44	214.48	2,398.96	2,736.47	2,676.80	59.67	45.860		
8,400.00	8,383.37	8,501.37	8,503.31	30.19	30.39	134.48	217.61	2,394.77	2,736.66	2,676.27	60.39	45.317		
8,500.00	8,483.15	8,601.35	8,603.15	30.56	30.75	134.51	220.75	2,390.57	2,736.86	2,675.75	61.11	44.788		
8,600.00	8,582.94	8,701.34	8,703.00	30.92	31.11	134.55	223.88	2,386.38	2,737.06	2,675.23	61.83	44.270		
8,700.00	8,682.73	8,801.32	8,802.85	31.28	31.47	134.59	227.02	2,382.18	2,737.26	2,674.72	62.55	43.765		
8,800.00	8,782.51	8,901.30	8,902.69	31.64	31.83	134.63	230.15	2,377.99	2,737.46	2,674.20	63.26	43.271		
8,900.00	8,882.30	8,952.48	8,953.83	32.00	32.01	134.66	230.97	2,376.23	2,738.55	2,674.75	63.80	42.925		
9,000.00	8,982.09	9,000.00	9,001.34	32.36	32.17	127.45	230.27	2,375.35	2,741.39	2,677.09	64.30	42.633		
9,100.00	9,081.70	9,060.06	9,061.30	32.72	32.37	94.48	227.07	2,375.16	2,742.98	2,678.15	64.83	42.312		
9,200.00	9,178.81	9,125.45	9,125.92	33.08	32.57	94.66	217.30	2,375.24	2,746.26	2,680.90	65.36	42.018		
9,300.00	9,270.41	9,177.86	9,176.64	33.42	32.73	94.68	204.19	2,375.35	2,752.72	2,686.90	65.82	41.824		
9,400.00	9,353.69	9,215.29	9,212.03	33.73	32.84	94.26	192.01	2,375.45	2,763.03	2,696.85	66.18	41.747	SF	
9,500.00	9,426.14	9,250.00	9,244.07	34.00	32.94	93.46	178.68	2,375.55	2,777.65	2,711.14	66.51	41.760		
9,600.00	9,485.55	9,250.00	9,244.07	34.21	32.94	91.55	178.68	2,375.55	2,796.43	2,729.77	66.66	41.953		
9,700.00	9,530.12	9,250.00	9,244.07	34.41	32.94	89.22	178.68	2,375.55	2,819.08	2,752.30	66.78	42.217		
9,800.00	9,558.50	9,250.00	9,244.07	34.60	32.94	86.56	178.68	2,375.55	2,844.83	2,777.95	66.88	42.533		
9,900.00	9,569.81	9,234.08	9,229.48	34.76	32.89	83.35	185.04	2,375.50	2,872.71	2,805.81	66.90	42.938		
10,000.00	9,570.00	9,219.82	9,216.26	34.90	32.85	82.63	190.38	2,375.46	2,902.54	2,835.60	66.94	43.363		

CC - Min centre to center distance or convergent point, SF - min separation factor, ES - min ellipse separation

### Total Directional Anticollision Report



<b>Company:</b>	Coterra Energy	<b>Local Co-ordinate Reference:</b>	Well Sombrero State Com 221H
<b>Project:</b>	Lea County, NM (NAD 83)	<b>TVD Reference:</b>	GE 3746.8' + KB 26.5' @ 3773.30usft (H&P 448)
<b>Reference Site:</b>	Sun-Sombrero Pad	<b>MD Reference:</b>	GE 3746.8' + KB 26.5' @ 3773.30usft (H&P 448)
<b>Site Error:</b>	0.00 usft	<b>North Reference:</b>	Grid
<b>Reference Well:</b>	Sombrero State Com 221H	<b>Survey Calculation Method:</b>	Minimum Curvature
<b>Well Error:</b>	0.00 usft	<b>Output errors are at</b>	2.00 sigma
<b>Reference Wellbore</b>	OH	<b>Database:</b>	.Total Directional Production DB
<b>Reference Design:</b>	Plan #1	<b>Offset TVD Reference:</b>	Reference Datum

**Offset Design:** Sun-Sombrero Pad - Sun State Com 223H - OH - Plan #1

Survey Program: 0-MWD+IFR1+MS		Offset		Semi Major Axis		Highside Toolface (°)	Offset Wellbore Centre		Rule Assigned:				Offset Site Error:
Reference	Vertical	Measured	Vertical	Reference	Offset		+N/-S (usft)	+E/-W (usft)	Between Centres (usft)	Between Ellipses (usft)	Minimum Separation (usft)	Separation Factor	Warning
Measured Depth (usft)	Vertical Depth (usft)	Measured Depth (usft)	Vertical Depth (usft)	(usft)	(usft)								0.00 usft
10,100.00	9,570.00	9,200.00	9,197.67	35.06	32.80	82.25	197.27	2,375.40	2,935.30	2,868.36	66.95	43.845	
10,200.00	9,570.00	9,200.00	9,197.67	35.23	32.80	82.25	197.27	2,375.40	2,970.90	2,903.82	67.08	44.289	
10,300.00	9,570.00	9,200.00	9,197.67	35.43	32.80	82.25	197.27	2,375.40	3,009.39	2,942.17	67.22	44.770	
10,400.00	9,570.00	9,176.51	9,175.35	35.64	32.73	81.79	204.59	2,375.34	3,050.38	2,983.15	67.23	45.375	
10,500.00	9,570.00	9,168.23	9,167.41	35.86	32.70	81.62	206.95	2,375.33	3,094.08	3,026.75	67.33	45.956	
10,600.00	9,570.00	9,150.00	9,149.83	36.10	32.65	81.26	211.74	2,375.29	3,140.35	3,072.98	67.37	46.612	
10,700.00	9,570.00	9,150.00	9,149.83	36.35	32.65	81.26	211.74	2,375.29	3,188.91	3,121.38	67.53	47.224	
10,800.00	9,570.00	9,150.00	9,149.83	36.62	32.65	81.26	211.74	2,375.29	3,239.82	3,172.14	67.68	47.866	
10,900.00	9,570.00	9,150.00	9,149.83	36.90	32.65	81.26	211.74	2,375.29	3,292.99	3,225.15	67.84	48.539	

CC - Min centre to center distance or convergent point, SF - min separation factor, ES - min ellipse separation

### Total Directional Anticollision Report



<b>Company:</b>	Coterra Energy	<b>Local Co-ordinate Reference:</b>	Well Sombrero State Com 221H
<b>Project:</b>	Lea County, NM (NAD 83)	<b>TVD Reference:</b>	GE 3746.8' + KB 26.5' @ 3773.30usft (H&P 448)
<b>Reference Site:</b>	Sun-Sombrero Pad	<b>MD Reference:</b>	GE 3746.8' + KB 26.5' @ 3773.30usft (H&P 448)
<b>Site Error:</b>	0.00 usft	<b>North Reference:</b>	Grid
<b>Reference Well:</b>	Sombrero State Com 221H	<b>Survey Calculation Method:</b>	Minimum Curvature
<b>Well Error:</b>	0.00 usft	<b>Output errors are at</b>	2.00 sigma
<b>Reference Wellbore</b>	OH	<b>Database:</b>	.Total Directional Production DB
<b>Reference Design:</b>	Plan #1	<b>Offset TVD Reference:</b>	Reference Datum

Reference Depths are relative to GE 3746.8' + KB 26.5' @ 3773.30usft (H  
Offset Depths are relative to Offset Datum  
Central Meridian is -104.3333333

Coordinates are relative to: Sombrero State Com 221H  
Coordinate System is US State Plane 1983, New Mexico Eastern Zone  
Grid Convergence at Surface is: 0.50°

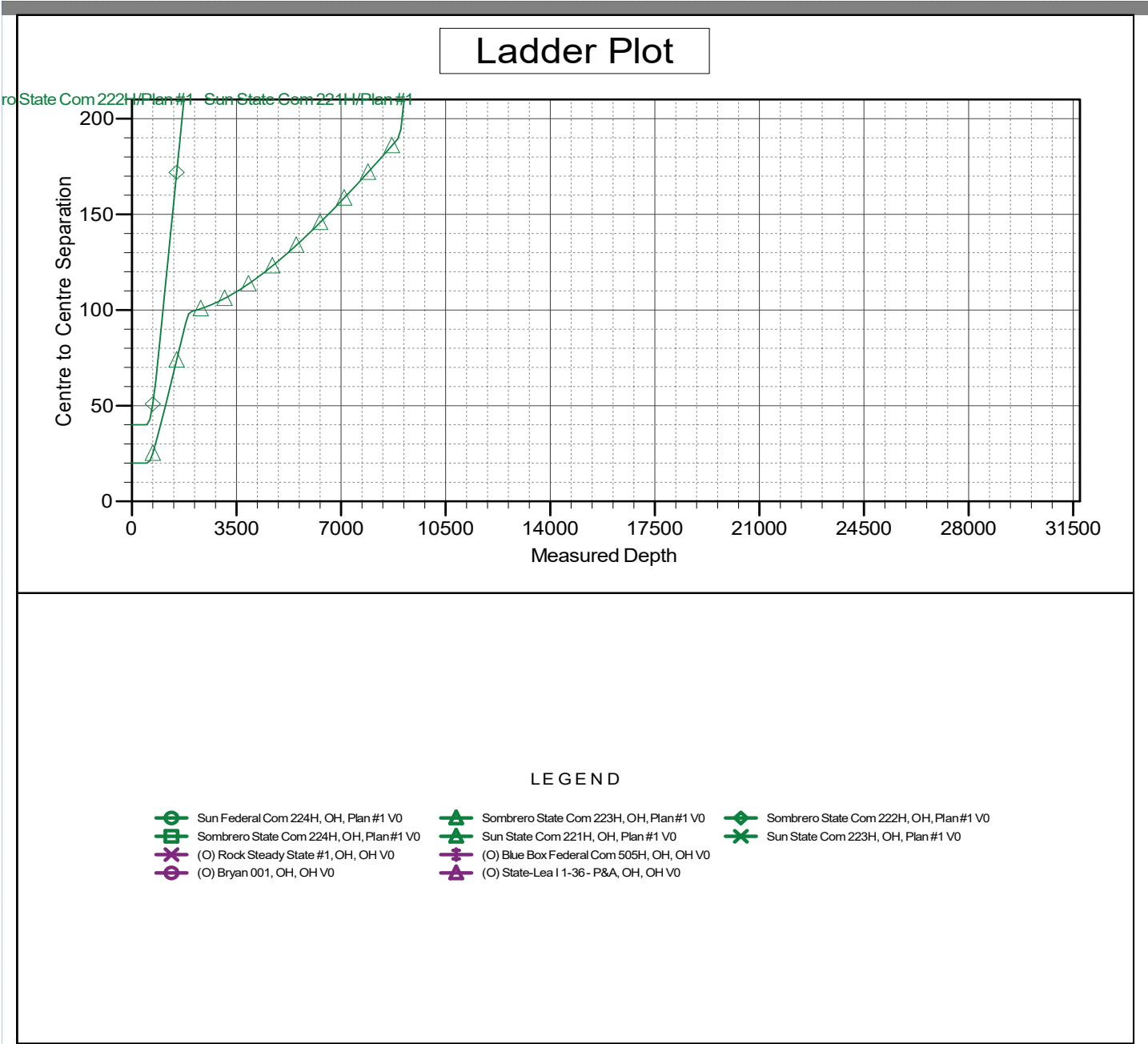

CC - Min centre to center distance or convergent point, SF - min separation factor, ES - min ellipse separation

### Total Directional Anticollision Report



<b>Company:</b>	Coterra Energy	<b>Local Co-ordinate Reference:</b>	Well Sombrero State Com 221H
<b>Project:</b>	Lea County, NM (NAD 83)	<b>TVD Reference:</b>	GE 3746.8' + KB 26.5' @ 3773.30usft (H&P 448)
<b>Reference Site:</b>	Sun-Sombrero Pad	<b>MD Reference:</b>	GE 3746.8' + KB 26.5' @ 3773.30usft (H&P 448)
<b>Site Error:</b>	0.00 usft	<b>North Reference:</b>	Grid
<b>Reference Well:</b>	Sombrero State Com 221H	<b>Survey Calculation Method:</b>	Minimum Curvature
<b>Well Error:</b>	0.00 usft	<b>Output errors are at</b>	2.00 sigma
<b>Reference Wellbore</b>	OH	<b>Database:</b>	.Total Directional Production DB
<b>Reference Design:</b>	Plan #1	<b>Offset TVD Reference:</b>	Reference Datum

Reference Depths are relative to GE 3746.8' + KB 26.5' @ 3773.30usft (H  
Offset Depths are relative to Offset Datum  
Central Meridian is -104.333333

Coordinates are relative to: Sombrero State Com 221H  
Coordinate System is US State Plane 1983, New Mexico Eastern Zone  
Grid Convergence at Surface is: 0.50°

### Separation Factor Plot

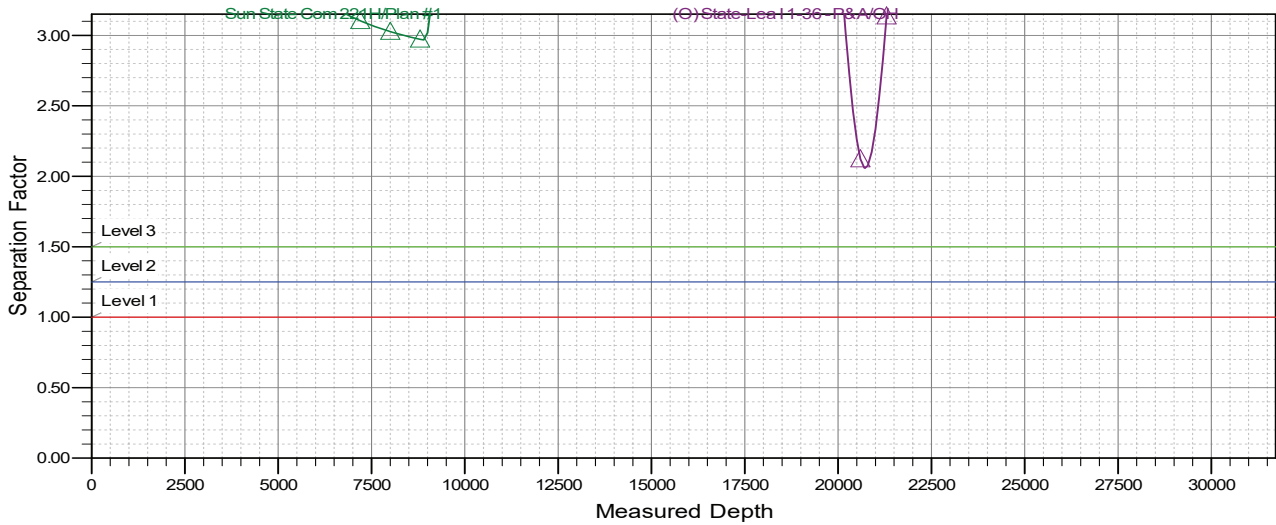

#### LEGEND

- |   |  |   |
|---|--|---|
| Sun Federal Com 224H, OH, Plan #1 V0    | Sombrero State Com 223H, OH, Plan #1 V0  | Sombrero State Com 222H, OH, Plan #1 V0 |
| Sombrero State Com 224H, OH, Plan #1 V0 | Sun State Com 221H, OH, Plan #1 V0       | Sun State Com 223H, OH, Plan #1 V0      |
| (O) Rock Steady State #1, OH, OH V0     | (O) Blue Box Federal Com 505H, OH, OH V0 |   |
| (O) Bryan 001, OH, OH V0                | (O) State-Lea 1-36-P&A, OH, OH V0        |   |

CC - Min centre to center distance or convergent point, SF - min separation factor, ES - min ellipse separation

Coterra: H2S Plan



---

# H2S Drilling Operations Plan

---

## Training

*All company and contract personnel admitted on location must be trained by a qualified H2S safety instructor to do the following:*

1. Characteristics of H2S
2. Physical effects and hazards
3. Principle and operation of H2S detectors, warning system, and briefing areas
4. Evacuation procedure, routes and first aid
5. Proper use of safety equipment & life support systems
6. Essential personnel meeting Medical Evaluation criteria will receive additional training on the proper use of 30 minute pressure demand air packs.

## H2S Detection and Alarm Systems

1. H2S sensors/detectors to be located on the drilling rig floor, in the base of the sub structure/cellar area, on the mud pits in the shale shaker area. Additional H2S detectors may be placed as deemed necessary
2. An audio alarm system will be installed on the derrick floor and in the top doghouse

## Windsock and/or wind streamers

1. Windsock at mudpit area should be high enough to be visible
2. Windsock on the rig floor and / or top of doghouse should be high enough to be visible

## Condition Flags & Signs

1. Warning signs on access road to location
2. Flags are to be displayed on sign at the entrance to location. Green flag indicates normal safe condition. Yellow flag indicates potential pressure and danger. Red flag indicates

## Coterra: H2S Plan

danger (H2S present in dangerous concentration). Only H2S trained and certified personnel admitted to location.

## Well Control Equipment

1. See the pressure control section of this submission.

## Communication

1. While working under masks, chalkboards will be used for communication
2. Hand signals will be used where chalk board is inappropriate.
3. Two way radio will be used to communicate off location in case emergency help is required. In most cases, cellular telephones will be available at most drilling foreman's trailer or living quarters.

## Drillstem Testing

1. No DSTs or cores are planned at this time
2. Drilling contractor supervisor will be required to be familiar with the effects that H2S has on tubular goods and other mechanical equipment.
3. If H2S is encountered, mud system will be altered if necessary to maintain control of the well. A mud gas separator will be brought into service along with H2S scavenger if necessary.

Coterra: H2S Plan

# H2S Contingency Plan

---

## Emergency Procedures

In the event of an H2S release, the first responder(s) must:

1. Isolate the area and prevent entry by other persons into the 100 PPM ROE.
2. Evacuate any public places encompassed by the 100 PPM ROE.
3. Be equipped with H2S monitors and air packs in order to control the release.
4. Use the buddy system
5. Take precautions to avoid personal injury during this operation
6. Contact operator and/or local officials to aid in operation. See list of emergency contacts attached.
7. Have received training the detection of H2S, measures for protection against the gas, and equipment used for protection and emergency response

## Ignition of the Gas Source

1. Should control of the well be considered lost and ignition considered, take care to protect against exposure to Sulfur Dioxide (SO<sub>2</sub>). Intentional ignition must be coordinated with the NMOCD and local officials. Additionally, the NM State Police may become involved. NM State Police shall be the Incident Command on scene of any major release. Take care to protect downwind whenever there is an ignition of the gas

## Contacting Authorities

1. Coterra personnel must liaise with local and state agencies to ensure a proper response to a major release. Additionally, the OCD must be notified of the release as soon as possible but no later than 4 hours.
2. Agencies will ask for information such as type and volume of release, wind direction, location of release, etc. Be prepared with all information available including directions to site. The following call list of essential and potential responders has been prepared for use during a release. Coterra's response must be in coordination with the State of New Mexico's "Hazardous Materials Emergency Response Plan" (HMER).

Coterra: H2S Plan

# Emergency Contacts

## Coterra Energy

Charlie Pritchard: Drilling Operations Manager: 432 – 238 – 7084

Darrell Kelly: Vice President EHS: 281 – 589 – 5795

## Third Party

PERMIAN REGION CONTACT NUMBERS					
CALL 911					
Air Ambulance Services					
Reeves County Medical - Pecos, TX		432-447-3551			
Aero Care - Midland, TX		800-627-2376			
Tri State Care Flight- Artesia, NM		800-800-0900			
Air Methods - Hobbs, NM		800-242-6199			
Fire / Police / Medical Care					
Sheriff's Office		Fire Departments		Hospital / Medical Care Facilities	
Andrews County	432-523-5545	Andrews	432-523-3111	Permian Regional Med.	432-523-2200
Reagan County	325-884-2929	Big Lake	325-884-3650	Reagan Memorial Hosp.	325-884-2561
Howard County	432-264-2244	Big Springs	432-264-2303	Scenic Mountain Med Ctr	432-263-1211
Terry County	806-637-2212	Brownfield	806-637-6633		
Crane County	432-558-3571	Crane	432-558-2361	Crane Memorial Hosp.	432-558-3555
Val Verde County	830-774-7513	Del Rio	830-774-8648	Val Verde Regional Med.	830-775-8566
		Denver City	806-592-3516	Yoakum County Hospital	806-592-2121
Pecos County	432-336-3521	Ft Stockton	432-336-8525		
Glasscock County	432-354-2361	Garden City			
Winkler County	432-586-3461	Kernit	432-586-2577	Winkler County Memorial	432-586-5864
		McCamey	432-652-8232	McCamey Hospital	432-652-8626
Loving County	432-377-2411	Mentone			
Irion County	325-835-2551	Mertzton			
Ward County	432-943-6703	Monahans	432-943-2211	Ward Memorial Hospital	432-943-2511
Ector County	432-335-3050	Odessa	432-335-4650	Odessa Regional Hosp.	432-582-8340
Crocket County	325-392-2661	Ozona	325-392-2626		
Reeves County	432-445-4901	Pecos	505-757-6511	Reeves County Hospital	432-447-3551
Yoakum County	806-456-2377	Plains	806-456-2288		
Garza County	806-495-3595	Post			
Upton County	432-693-2422	Rankin			
Coke County	915-453-2717	Robert Lee			
		Roscoe	325-766-3931		
Hockley County	806-894-3126	Levelland	806-894-3155	Covenant Health	806-894-4963
Tom Green County	325-655-8111	San Angelo	325-657-4355	San Angelo Comm. Med.	325-949-9511
Gaines County	432-758-9871	Seminole	432-758-3621	Memorial Hospital	432-758-5811
Terrell County	432-345-2525	Sanderson			
Scurry County	325-573-3551	Snyder	325-573-3546	DM Cogdell Memorial	325-573-6374
Sterling County	325-378-4771	Sterling City			
Nolan County	325-235-5471	Sweetwater	325-235-8130	Rolling Plains Memorial	325-235-1701
Culberson County	432-283-2060	Van Horn		Culberson Hospital	432-283-2760
New Mexico					
Lea County	505-396-3611	Knowles	505-392-7469	Lea Reg Med Ctr	575-492-5000
Eddy County	575-887-7551	Carlsbad	575-885-3125	Carlsbad Medical	575-887-4100
		Artesia	575-746-5050	Artesia Hospital	575-748-3333
Roosevelt County	575-356-4408				
Chaves County	575-624-7590				
Ground Ambulance Services					
Reeves County Medical		Pecos, TX		432-447-3551	

State of New Mexico  
Energy, Minerals and Natural Resources Department

Submit Electronically  
Via E-permitting

Oil Conservation Division  
1220 South St. Francis Dr.  
Santa Fe, NM 87505

### NATURAL GAS MANAGEMENT PLAN

This Natural Gas Management Plan must be submitted with each Application for Permit to Drill (APD) for a new or recompleted well.

#### Section 1 – Plan Description Effective May 25, 2021

**I. Operator:** Coterra Energy Operating Co **OGRID:** 215099 **Date:** 02/10/2026

**II. Type:**  Original  Amendment due to  19.15.27.9.D(6)(a) NMAC  19.15.27.9.D(6)(b) NMAC  Other.

If Other, please describe: \_\_\_\_\_

**III. Well(s):** Provide the following information for each new or recompleted well or set of wells proposed to be drilled or proposed to be recompleted from a single well pad or connected to a central delivery point.

Well Name	API	ULSTR	Footages	Anticipated Oil BBL/D	Anticipated Gas MCF/D	Anticipated Produced Water BBL/D
Sombrero State Com 221H	NWNW Sec 13 T19S, R35E	320 FNL/1282 FWL	1233	740	4920	

**IV. Central Delivery Point Name** Chile/ Yeti CTB (New) \_\_\_\_\_ [See 19.15.27.9(D)(1) NMAC]

**V. Anticipated Schedule:** Provide the following information for each new or recompleted well or set of wells proposed to be drilled or proposed to be recompleted from a single well pad or connected to a central delivery point.

Well Name	API	Spud Date	TD Reached Date	Completion Commencement Date	Initial Flow Back Date	First Production Date
Sombrero State Com 221H		8/22/26	11/13/26	12/6/26	4/8/27	4/8/27

**VI. Separation Equipment:**  Attach a complete description of how Operator will size separation equipment to optimize gas capture.

**VII. Operational Practices:**  Attach a complete description of the actions Operator will take to comply with the requirements of Subsection A through F of 19.15.27.8 NMAC.

**VIII. Best Management Practices:**  Attach a complete description of Operator’s best management practices to minimize venting during active and planned maintenance.

**Section 2 – Enhanced Plan**

**EFFECTIVE APRIL 1, 2022**

Beginning April 1, 2022, an operator that is not in compliance with its statewide natural gas capture requirement for the applicable reporting area must complete this section.

Operator certifies that it is not required to complete this section because Operator is in compliance with its statewide natural gas capture requirement for the applicable reporting area.

**IX. Anticipated Natural Gas Production:**

Well	API	Anticipated Average Natural Gas Rate MCF/D	Anticipated Volume of Natural Gas for the First Year MCF

**X. Natural Gas Gathering System (NGGS):**

Operator	System	ULSTR of Tie-in	Anticipated Gathering Start Date	Available Maximum Daily Capacity of System Segment Tie-in

**XI. Map.**  Attach an accurate and legible map depicting the location of the well(s), the anticipated pipeline route(s) connecting the production operations to the existing or planned interconnect of the natural gas gathering system(s), and the maximum daily capacity of the segment or portion of the natural gas gathering system(s) to which the well(s) will be connected.

**XII. Line Capacity.** The natural gas gathering system  will  will not have capacity to gather 100% of the anticipated natural gas production volume from the well prior to the date of first production.

**XIII. Line Pressure.** Operator  does  does not anticipate that its existing well(s) connected to the same segment, or portion, of the natural gas gathering system(s) described above will continue to meet anticipated increases in line pressure caused by the new well(s).

Attach Operator’s plan to manage production in response to the increased line pressure.

**XIV. Confidentiality:**  Operator asserts confidentiality pursuant to Section 71-2-8 NMSA 1978 for the information provided in Section 2 as provided in Paragraph (2) of Subsection D of 19.15.27.9 NMAC, and attaches a full description of the specific information for which confidentiality is asserted and the basis for such assertion.

### Section 3 - Certifications

Effective May 25, 2021

Operator certifies that, after reasonable inquiry and based on the available information at the time of submittal:

Operator will be able to connect the well(s) to a natural gas gathering system in the general area with sufficient capacity to transport one hundred percent of the anticipated volume of natural gas produced from the well(s) commencing on the date of first production, taking into account the current and anticipated volumes of produced natural gas from other wells connected to the pipeline gathering system; or

Operator will not be able to connect to a natural gas gathering system in the general area with sufficient capacity to transport one hundred percent of the anticipated volume of natural gas produced from the well(s) commencing on the date of first production, taking into account the current and anticipated volumes of produced natural gas from other wells connected to the pipeline gathering system.

**If Operator checks this box, Operator will select one of the following:**

**Well Shut-In.**  Operator will shut-in and not produce the well until it submits the certification required by Paragraph (4) of Subsection D of 19.15.27.9 NMAC; or

**Venting and Flaring Plan.**  Operator has attached a venting and flaring plan that evaluates and selects one or more of the potential alternative beneficial uses for the natural gas until a natural gas gathering system is available, including:

- (a) power generation on lease;
- (b) power generation for grid;
- (c) compression on lease;
- (d) liquids removal on lease;
- (e) reinjection for underground storage;
- (f) reinjection for temporary storage;
- (g) reinjection for enhanced oil recovery;
- (h) fuel cell production; and
- (i) other alternative beneficial uses approved by the division.

### Section 4 - Notices

1. If, at any time after Operator submits this Natural Gas Management Plan and before the well is spud:

(a) Operator becomes aware that the natural gas gathering system it planned to connect the well(s) to has become unavailable or will not have capacity to transport one hundred percent of the production from the well(s), no later than 20 days after becoming aware of such information, Operator shall submit for OCD's approval a new or revised venting and flaring plan containing the information specified in Paragraph (5) of Subsection D of 19.15.27.9 NMAC; or

(b) Operator becomes aware that it has, cumulatively for the year, become out of compliance with its baseline natural gas capture rate or natural gas capture requirement, no later than 20 days after becoming aware of such information, Operator shall submit for OCD's approval a new or revised Natural Gas Management Plan for each well it plans to spud during the next 90 days containing the information specified in Paragraph (2) of Subsection D of 19.15.27.9 NMAC, and shall file an update for each Natural Gas Management Plan until Operator is back in compliance with its baseline natural gas capture rate or natural gas capture requirement.

2. OCD may deny or conditionally approve an APD if Operator does not make a certification, fails to submit an adequate venting and flaring plan which includes alternative beneficial uses for the anticipated volume of natural gas produced, or if OCD determines that Operator will not have adequate natural gas takeaway capacity at the time a well will be spud.

I certify that, after reasonable inquiry, the statements in and attached to this Natural Gas Management Plan are true and correct to the best of my knowledge and acknowledge that a false statement may be subject to civil and criminal penalties under the Oil and Gas Act.

Signature:	<i>Shelly Bowen</i>
Printed Name:	<input type="text" value="Shelly Bowen"/>
Title:	<input type="text" value="Sr. Regulatory Analyst"/>
E-mail Address:	<input type="text" value="shelly.bowen@coterra.com"/>
Date:	2/10/2026
Phone:	<input type="text" value="432/620-1644"/>

**OIL CONSERVATION DIVISION**  
**(Only applicable when submitted as a standalone form)**

Approved By:
Title:
Approval Date:
Conditions of Approval:

**From State of New Mexico, Natural Gas Management Plan**

**VI. Separation Equipment:** Attach a complete description of how Operator will size separation equipment to optimize gas capture.

**XEC Standard Response**

Standard facility gas process flow begins at the inlet separator. These vessels are designed based off of forecasted rates and residence times in accordance with, and often greater than, API 12J. The separated gas is then routed to an additional separation vessel (ie sales scrubber) in order to extract liquids that may have carried over or developed due to the decrease in pressure. The sales scrubber is sized based on API 521. From the sales scrubber, the gas leaves the facility and enters the gas midstream gathering network.

	<b>SOMBRERO STATE COM 221H</b>	<b>SOMBRERO STATE COM 221H</b>
<b>Labels</b>	<b>GAS MCFD</b>	<b>OIL BOPD</b>
1	357	596
2	715	1,191
3	635	1,058
4	550	917
5	487	811
6	448	728
7	428	661
8	413	606
9	401	559
10	392	520
11	386	486
12	381	456
13	378	430
14	377	407
15	376	386
16	369	367
17	355	350
18	343	335
19	332	321
20	322	309
21	312	297
22	304	286
23	296	276
24	288	267
25	282	258
26	275	250
27	269	242
28	264	235
29	259	228
30	254	222
31	250	216
32	245	210
33	241	205
34	238	200
35	234	195
36	231	191

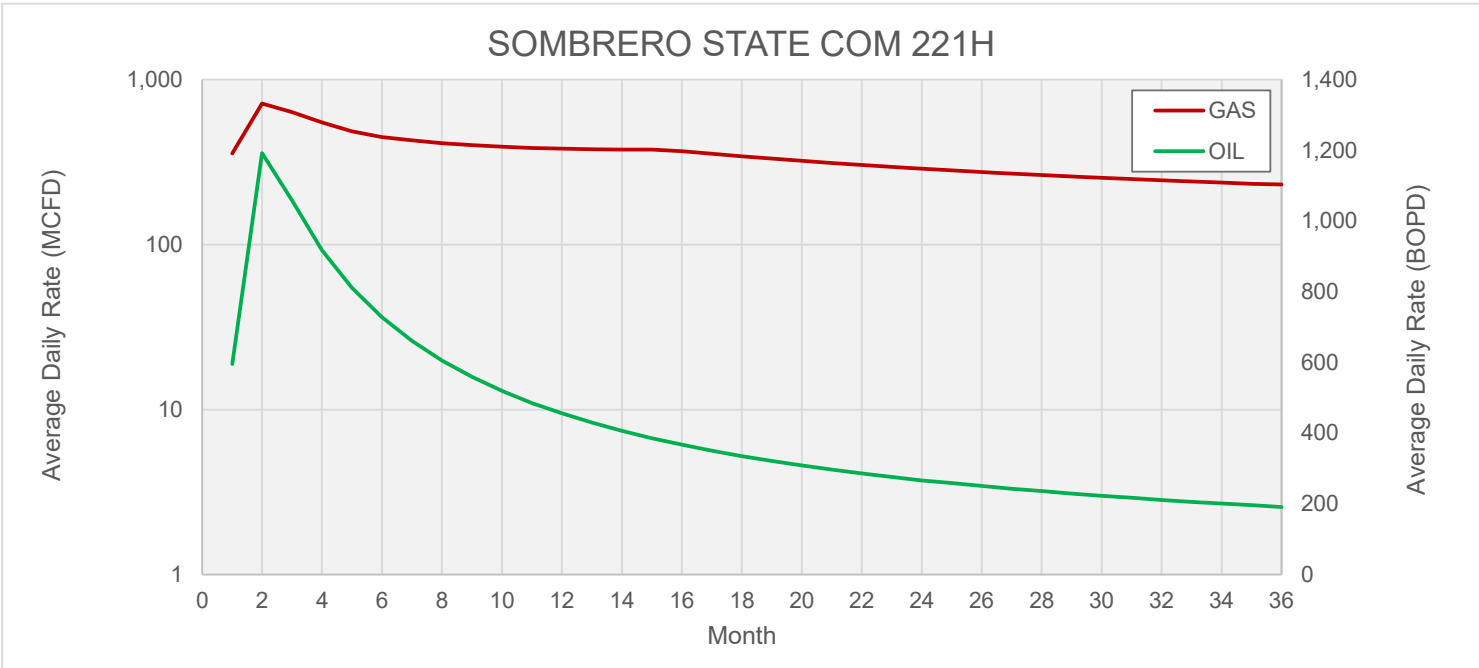

## **Cimarex**

### **VII. Operational Practices**

Cimarex values the sustainable development of New Mexico's natural resources. Venting and flaring of natural gas is a source of waste in the industry, and Cimarex will ensure that its values are aligned with those of NMOCD. As such, Cimarex plans to take pointed steps to ensure compliance with Subsection A through F of 19.15.27.8 NMAC.

Specifically, below are the steps Cimarex will plan to follow under routine well commissioning and operations.

1. Capture or combust natural gas during drilling operations where technically feasible, using the best industry practices and control technologies.
  - a. All flares during these operations will be a minimum of 100ft away from the nearest surface-hole location.
2. All gas present during post-completion drill-out and flow back will be routed through separation equipment, and, if technically feasible, flare unsellable vapors rather than vent. Lastly, formal sales separator commissioning to process well-stream fluids and send gas to a gas flow line/collection system or use the gas for on-site fuel or beneficial usage, gas as soon as is safe and technically feasible.
3. Cimarex will ensure the flare or combustion equipment is properly sized to handle expected flow rates, ensure this equipment is equipped with an automatic or continuous ignition source, and ensure this equipment is designed for proper combustion efficiency.
4. If Cimarex must flare because gas is not meeting pipeline specifications, Cimarex will limit flaring to <60 days, analyze gas composition at least twice per week, and route gas into a gathering pipeline as soon as pipeline specifications are met.
5. Under routine production operations, Cimarex will not flare/vent unless:
  - a. Venting or flaring occurs due to an emergency or equipment malfunction.
  - b. Venting or flaring occurs as a result of unloading practices, and an operator is onsite (or within 30 minutes of drive time and posts contact information at the wellsite) until the end of unloading practice.
  - c. The venting or flaring occurs during automated plungerlift operations, in which case the Cimarex operator will work to optimize the plungerlift system to minimize venting/flaring.
  - d. The venting or flaring occurs during downhole well maintenance, in which case Cimarex will work to minimize venting or flaring operations to the extent that it does not pose a risk to safe operations.
  - e. The well is an exploratory well, the division has approved the well as an exploratory well, venting or flaring is limited to 12 months, as approved by the division, and venting/flaring does not cause Cimarex to breach its State-wide 98% gas capture requirement.
  - f. Venting or flaring occurs because the stock tanks or other low-pressure vessels are being gauged, sampled, or liquids are being loaded out.
  - g. The venting or flaring occurs because pressurized vessels are being maintained and are being blown-down or depressurized.
  - h. Venting or flaring occurs as a result of normal dehydration unit operations.

- i. Venting or flaring occurs as a result of bradenhead testing.
  - j. Venting or flaring occurs as a result of normal compressor operations, including general compressor operations, compressor engines and turbines.
  - k. Venting or flaring occurs as a result of a packer leakage test.
  - l. Venting or flaring occurs as a result of a production test lasting less than 24 hours unless otherwise approved by the division.
  - m. Venting or flaring occurs as a result of new equipment commissioning and is necessary to purge impurities from the pipeline or production equipment.
6. Cimarex will maintain its equipment in accordance with its Operations and Maintenance Program, to ensure venting or flaring events are minimized and that equipment is properly functioning.
7. Cimarex will install automatic tank gauging equipment on all production facilities constructed after May 25, 2021, to ensure minimal emissions from tank gauging practices.
8. By November 25, 2022, all Cimarex facilities equipped with flares or combustors will be equipped with continuous pilots or automatic igniters, and technology to ensure proper function, i.e. thermocouple, fire-eye, etc...
9. Cimarex will perform AVO (audio, visual, olfactory) facility inspections in accordance with NMOCD requirements. Specifically, Cimarex will:
  - a. Perform weekly inspections during the first year of production, and so long as production is greater than 60 MCFD.
  - b. If production is less than 60 MCFD, Cimarex will perform weekly AVO inspections when an operator is present on location, and inspections at least once per calendar month with at least 20 calendar days between inspections.
10. Cimarex will measure or estimate the volume of vented, flared or beneficially used natural gas, regardless of the reason or authorization for such venting or flaring.
11. On all facilities constructed after May 25, 2021, Cimarex will install metering where feasible and in accordance with available technology and best engineering practices, in an effort to measure how much gas could have been vented or flared.
  - a. In areas where metering is not technically feasible, such as low-pressure/low volume venting or flaring applications, engineering estimates will be used such that the methodology could be independently verified.
12. Cimarex will fulfill the division's requirements for reporting and filing of venting or flaring that exceeds 50 MCF in volume or last eight hours or more cumulatively within any 24-hour period.

## VIII. Best Management Practices to minimize venting during active and planned maintenance

Cimarex strives to ensure minimal venting occurs during active and planned maintenance activities. Below is a description of common maintenance practices, and the steps Cimarex takes to limit venting exposure.

- **Workovers:**
  - Always strive to kill well when performing downhole maintenance.
  - If vapors or trapped pressure is present and must be relieved then:
    - Initial blowdown to production facility:
      - Route vapors to LP flare if possible/applicable
    - Blowdown to portable gas buster tank:
      - Vent to existing or portable flare if applicable.
  
- **Stock tank servicing:**
  - Minimize time spent with thief hatches open.
  - When cleaning or servicing via manway, suck tank bottoms to ensure minimal volatiles exposed to atmosphere.
    - Connect vacuum truck to low pressure flare while cleaning bottoms to limit venting.
  - Isolate the vent lines and overflows on the tank being serviced from other tanks.
  
- **Pressure vessel/compressor servicing and associated blowdowns:**
  - Route to flare where possible.
  - Blow vessel down to minimum available pressure via pipeline, prior to venting vessel.
  - Preemptively changing anodes to reduce failures and extended corrosion related servicing.
  - When cleaning or servicing via manway, suck vessel bottoms to ensure minimal volatiles exposed to atmosphere.
  
- **Flare/combustor maintenance:**
  - Minimize downtime by coordinating with vendor and Cimarex staff travel logistics.
  - Utilizing preventative and predictive maintenance programs to replace high wear components before failure.
  - Because the flare/combustor is the primary equipment used to limit venting practices, ensure flare/combustor is properly maintained and fully operational at all times via routine maintenance, temperature telemetry, onsite visual inspections.

*The Cimarex expectation is to limit all venting exposure. Equipment that may not be listed on this document is still expected to be maintained and associated venting during such maintenance minimized.*