

Phone: (505) 476-3441
General Information
Phone: (505) 629-6116

State of New Mexico
Energy, Minerals and Natural Resources

Form C-103
Revised July 18, 2013

Online Phone Directory Visit:
<https://www.emnrd.nm.gov/ocd/contact-us/>

OIL CONSERVATION DIVISION
1220 South St. Francis Dr.
Santa Fe, NM 87505

WELL API NO. 30-025-44723
5. Indicate Type of Lease STATE <input type="checkbox"/> FEE <input checked="" type="checkbox"/> FED <input type="checkbox"/>
6. State Oil & Gas Lease No. L070403 and L038823
7. Lease Name or Unit Agreement Name CANYONLANDS 2 STATE COM
8. Well Number 2H
9. OGRID Number 215099
10. Pool name or Wildcat (2220) ANTELOPE RIDGE; WOLFCAMP

<p align="center">SUNDRY NOTICES AND REPORTS ON WELLS</p> <p>(DO NOT USE THIS FORM FOR PROPOSALS TO DRILL OR TO DEEPEN OR PLUG BACK TO A DIFFERENT RESERVOIR. USE "APPLICATION FOR PERMIT" (FORM C-101) FOR SUCH PROPOSALS.)</p>	
1. Type of Well: Oil Well <input checked="" type="checkbox"/> Gas Well <input type="checkbox"/> Other <input type="checkbox"/>	
2. Name of Operator COTERRA ENERGY OPERATING CO.	
3. Address of Operator 6001 DEAUVILLE BLVD, STE. 300N MIDLAND, TX 79706	
4. Well Location Unit Letter <u>P</u> : <u>390</u> feet from the <u>SOUTH</u> line and <u>1000</u> feet from the <u>EAST</u> line Section <u>2</u> Township <u>24S</u> Range <u>34E</u> NMPM LEA County	
11. Elevation (Show whether DR, RKB, RT, GR, etc.)	

12. Check Appropriate Box to Indicate Nature of Notice, Report or Other Data

NOTICE OF INTENTION TO:		SUBSEQUENT REPORT OF:	
PERFORM REMEDIAL WORK <input type="checkbox"/>	PLUG AND ABANDON <input type="checkbox"/>	REMEDIAL WORK <input type="checkbox"/>	ALTERING CASING <input type="checkbox"/>
TEMPORARILY ABANDON <input type="checkbox"/>	CHANGE PLANS <input type="checkbox"/>	COMMENCE DRILLING OPNS. <input type="checkbox"/>	P AND A <input type="checkbox"/>
PULL OR ALTER CASING <input type="checkbox"/>	MULTIPLE COMPL <input type="checkbox"/>	CASING/CEMENT JOB <input type="checkbox"/>	
DOWNHOLE COMMINGLE <input type="checkbox"/>			
CLOSED-LOOP SYSTEM <input type="checkbox"/>			
OTHER: <input checked="" type="checkbox"/>		OTHER: <input type="checkbox"/>	

13. Describe proposed or completed operations. (Clearly state all pertinent details, and give pertinent dates, including estimated date of starting any proposed work). SEE RULE 19.15.7.14 NMAC. For Multiple Completions: Attach wellbore diagram of proposed completion or recompletion.

The revised C-102 is being submitted to change the spacing unit to encompass the 640.16 acre section

Spud Date: 7/9/2018

Rig Release Date: 8/30/2018

I hereby certify that the information above is true and complete to the best of my knowledge and belief.

SIGNATURE Crystal Denson TITLE: ANALYST - REGULATORY DATE 1/22/2016

Type or print name Crystal Denson E-mail address: crystal.denson@coterra.com PHONE: 1

For State Use Only (432) 620-1699

APPROVED BY: _____ TITLE _____ DATE _____ Conditions _____

Property Name CANYONLANDS 2 STATE COM	Well Number 2H	Drawn By D.J.S. 03-27-25	Revised By
------------------------------------------	-------------------	-----------------------------	------------

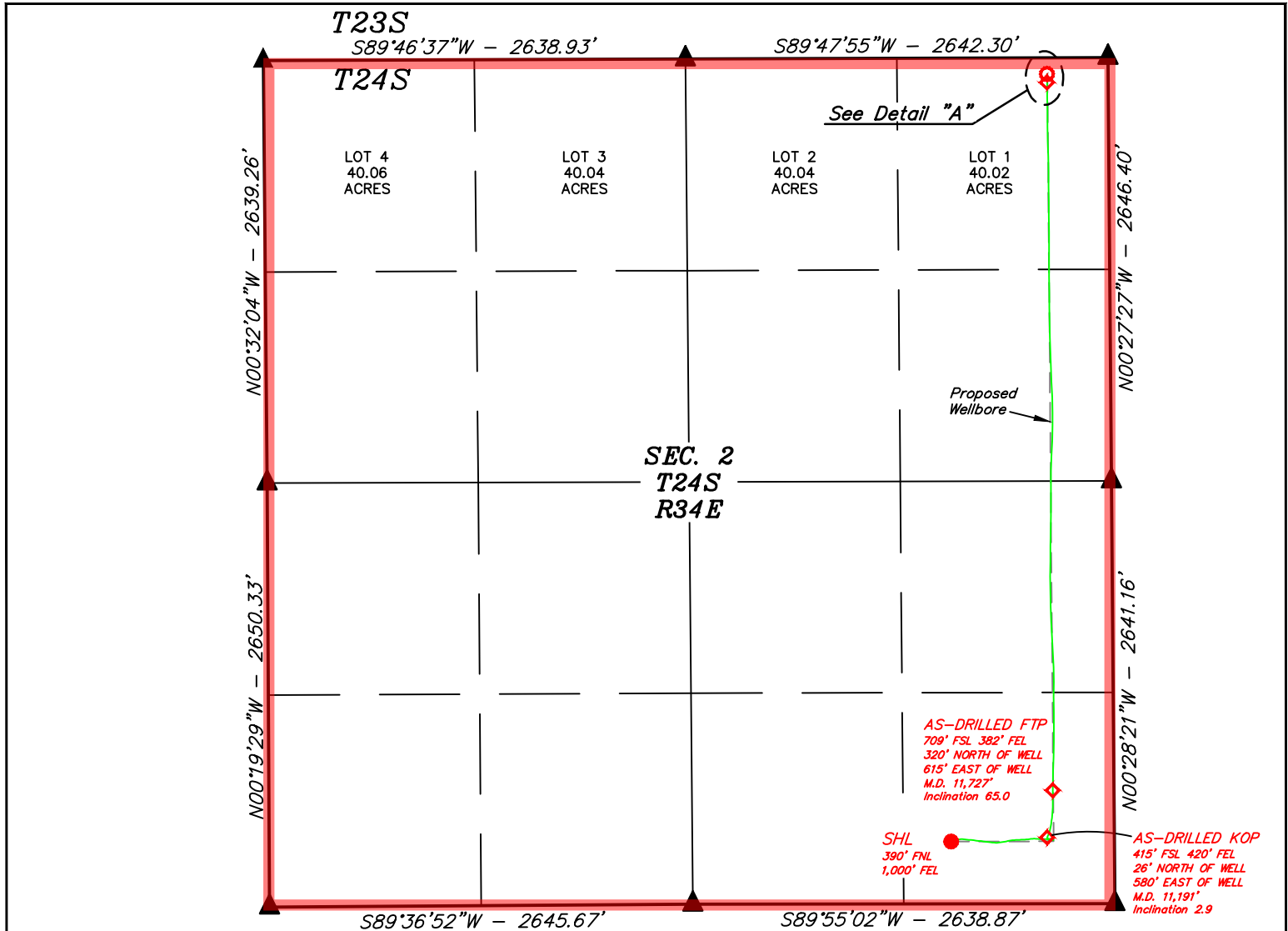

- = SURFACE HOLE LOCATION
- ◆ = AS-DRILLED KICK OFF POINT/TAKE POINT
- = AS-DRILLED BOTTOM HOLE LOCATION
- ▲ = SECTION CORNER LOCATED
- △ = SECTION CORNER RE-ESTABLISHED. (Not Set on Ground.)
- = DEDICATED ACREAGE

APPROXIMATE WELLBORE MEASURED DEPTH DISTANCE FROM FTP TO LTP	
SECTION	DISTANCE
2	4,439.00'

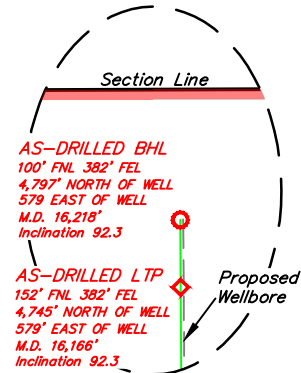

Detail "A"
No Scale

NAD 83 (SURFACE HOLE LOCATION) LATITUDE = 32°14'25.30" (32.240361°) LONGITUDE = -103°26'00.43" (-103.433452°)
NAD 27 (SURFACE HOLE LOCATION) LATITUDE = 32°14'24.85" (32.240236°) LONGITUDE = -103°26'05.90" (-103.434972°)
STATE PLANE NAD 83 (N.M. EAST) N: 452337.39' E: 818948.26'
STATE PLANE NAD 27 (N.M. EAST) N: 452278.24' E: 777763.76'

NAD 83 (AS-DRILLED KOP) LATITUDE = 32°14'25.53" (32.240426°) LONGITUDE = -103°26'00.85" (-103.433569°)
NAD 27 (AS-DRILLED KOP) LATITUDE = 32°14'25.08" (32.240301°) LONGITUDE = -103°25'59.14" (-103.433095°)
STATE PLANE NAD 83 (N.M. EAST) N: 452365.66' E: 819528.36'
STATE PLANE NAD 27 (N.M. EAST) N: 452306.50' E: 778343.85'

NAD 83 (AS-DRILLED FTP) LATITUDE = 32°14'28.44" (32.241234°) LONGITUDE = -103°26'00.43" (-103.433452°)
NAD 27 (AS-DRILLED FTP) LATITUDE = 32°14'27.99" (32.241109°) LONGITUDE = -103°25'58.72" (-103.432977°)
STATE PLANE NAD 83 (N.M. EAST) N: 452660.00' E: 819562.18'
STATE PLANE NAD 27 (N.M. EAST) N: 452600.84' E: 778377.68'

NAD 83 (AS-DRILLED LTP) LATITUDE = 32°15'12.22" (32.253395°) LONGITUDE = -103°26'00.63" (-103.433509°)
NAD 27 (AS-DRILLED LTP) LATITUDE = 32°15'11.77" (32.253270°) LONGITUDE = -103°25'58.92" (-103.433034°)
STATE PLANE NAD 83 (N.M. EAST) N: 457084.18' E: 819507.53'
STATE PLANE NAD 27 (N.M. EAST) N: 457024.90' E: 778323.21'

NAD 83 (AS-DRILLED BHL) LATITUDE = 32°15'12.74" (32.253538°) LONGITUDE = -103°26'00.63" (-103.433508°)
NAD 27 (AS-DRILLED BHL) LATITUDE = 32°15'12.29" (32.253413°) LONGITUDE = -103°25'58.92" (-103.433034°)
STATE PLANE NAD 83 (N.M. EAST) N: 457136.14' E: 819507.14'
STATE PLANE NAD 27 (N.M. EAST) N: 457076.86' E: 778322.82'

- NOTE:**
- Distances referenced on plat to section lines are perpendicular.
 - Basis of Bearings is a Transverse Mercator Projection with a Central Meridian of W103°53'00" (NAD 83)
 - AS-Drilled well head has not been field verified.
 - Wellbore data provided by Cimarex Energy Co.

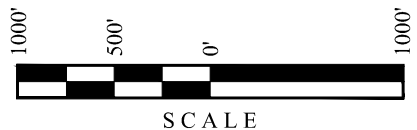



Coterra Energy Inc.
Permian Business Unit
6001 Deauville Blvd
Suite 300N
Midland, TX 79706

T 432-571-7800
F 432-571-7832
coterra.com

February 16, 2026

Matthew Gomez
State of New Mexico
Energy, Minerals, and Natural Resources Department
New Mexico Oil Conversation Division
1220 South St. Francis Drive
Santa Fe, NM 87505

Canyonlands 2 State Com 2H (API No. 30-025-44723)

Mr. Gomez,

Coterra Energy Operating Co.'s ("Coterra") submitted Action ID No. 545617 containing a C-103A and an as-drilled C-102 on January 22, 2026.

Per your email dated February 10, 2026, there is a discrepancy between the BHL listed on the C-102 provided in Action ID No. 545617 (100' FNL / 382' FEL) and what is listed on the NMOCD wells details page (107' FNL / 382' FEL).

Upon further review, it appears that the BHL on the well details page is incorrect and is the result of pulling the wrong data point from the directional drilling plan. Subsequently, this information was utilized to revise the C-102 and draft the C-105. The C-104, directional drilling report as well as the C-102 and C-105 containing the incorrect information were submitted on 1/17/2019 and approved on 1/24/2019.

The C-102 submitted with Action ID No. 545617 accurately reflects the BHL as depicted in the directional drilling plans.

Accordingly, the Well Details page should be updated to reflect these facts.

Please let me know if you have any questions.

Thank you,

Crystal Denson

Crystal Denson
Regulatory Analyst

Sante Fe Main Office
Phone: (505) 476-3441

General Information
Phone: (505) 629-6116

Online Phone Directory
<https://www.emnrd.nm.gov/oecd/contact-us>

State of New Mexico
Energy, Minerals and Natural Resources
Oil Conservation Division
1220 S. St Francis Dr.
Santa Fe, NM 87505

CONDITIONS

Action 545617

CONDITIONS

Operator: Coterra Energy Operating Co. 6001 Deauville Blvd Midland, TX 79706	OGRID: 215099
	Action Number: 545617
	Action Type: [C-103] NOI Change of Plans (C-103A)

CONDITIONS

Created By	Condition	Condition Date
matthew.gomez	All previous COA's still apply.	3/16/2026