

Phone: (505) 476-3441  
General Information  
Phone: (505) 629-6116

State of New Mexico  
Energy, Minerals and Natural Resources

Form C-103  
Revised July 18, 2013

Online Phone Directory Visit:  
<https://www.emnrd.nm.gov/ocd/contact-us/>

OIL CONSERVATION DIVISION  
1220 South St. Francis Dr.  
Santa Fe, NM 87505

WELL API NO. 30-025-51102
5. Indicate Type of Lease STATE <input type="checkbox"/> FEE <input type="checkbox"/>
6. State Oil & Gas Lease No.
7. Lease Name or Unit Agreement Name CORIANDER 1-12 FED COM
8. Well Number 11H
9. OGRID Number 215099
10. Pool name or Wildcat WC-025 G-09 S223332A; UPR WOLFCAMP

<p align="center"><b>SUNDRY NOTICES AND REPORTS ON WELLS</b></p> <p>(DO NOT USE THIS FORM FOR PROPOSALS TO DRILL OR TO DEEPEN OR PLUG BACK TO A DIFFERENT RESERVOIR. USE "APPLICATION FOR PERMIT" (FORM C-101) FOR SUCH PROPOSALS.)</p>	
1. Type of Well: Oil Well <input checked="" type="checkbox"/> Gas Well <input type="checkbox"/> Other <input type="checkbox"/>	
2. Name of Operator Coterra Energy Operating	
3. Address of Operator 6001 Deauville, Ste. 300N, Midland, TX 79706	
4. Well Location Unit Letter <u>B</u> : <u>370</u> feet from the <u>North</u> line and <u>2517</u> feet from the <u>East</u> line Section <u>1</u> Township <u>23S</u> Range <u>32E</u> NMPM County: <u>Lea</u>	
11. Elevation (Show whether DR, RKB, RT, GR, etc.)	

12. Check Appropriate Box to Indicate Nature of Notice, Report or Other Data

<p align="center"><b>NOTICE OF INTENTION TO:</b></p>		<p align="center"><b>SUBSEQUENT REPORT OF:</b></p>	
PERFORM REMEDIAL WORK <input type="checkbox"/>	PLUG AND ABANDON <input type="checkbox"/>	REMEDIAL WORK <input type="checkbox"/>	ALTERING CASING <input type="checkbox"/>
TEMPORARILY ABANDON <input type="checkbox"/>	CHANGE PLANS <input checked="" type="checkbox"/>	COMMENCE DRILLING OPNS. <input type="checkbox"/>	P AND A <input type="checkbox"/>
PULL OR ALTER CASING <input type="checkbox"/>	MULTIPLE COMPL <input type="checkbox"/>	CASING/CEMENT JOB <input type="checkbox"/>	
DOWNHOLE COMMINGLE <input type="checkbox"/>			
CLOSED-LOOP SYSTEM <input type="checkbox"/>			
OTHER: <input type="checkbox"/>		OTHER: <input type="checkbox"/>	

13. Describe proposed or completed operations. (Clearly state all pertinent details, and give pertinent dates, including estimated date of starting any proposed work). SEE RULE 19.15.7.14 NMAC. For Multiple Completions: Attach wellbore diagram of proposed completion or recompletion.

CHANGE OF PLANS TO UPDATE SPACING UNIT FROM LOT 2 & 3, SW/4 NE/4, SE/4 NW/4, E/2 SW/4, W/2 SE/4 OF SEC. 1-23S-32E AND THE W/2 E/2, E/2 W/2 OF SEC. 12-23S-32E CONTAINING 639.6 ACRES TO LOT 2, SW/4 NE/4, W/2 SE/4 OF SEC. 1-23S-32E AND THE W/2 E/2 OF SEC. 12-23S-32E CONTAINING 319.85 ACRES.

REVISED C-102 ATTACHED

Spud Date: 02/08/2020

Rig Release Date: 03/25/2020

I hereby certify that the information above is true and complete to the best of my knowledge and belief.

SIGNATURE Crystal Denson TITLE REGULATORY ANALYST DATE 2/13/2026

Type or print name Crystal Denson E-mail address: crystal.denson@coterra.com PHONE: 432-620-1699

**For State Use Only**

APPROVED BY: \_\_\_\_\_ TITLE \_\_\_\_\_ DATE \_\_\_\_\_

Conditions of Approval (if any):

al



Property Name CORIANDER 1-12 FEDERAL COM	Well Number 11H	Drawn By C.S.C. 01-18-24	Revised By REV. 1 N.W.J. 04-18-25 (FORMAT UPDATE)
---	--------------------	-----------------------------	--

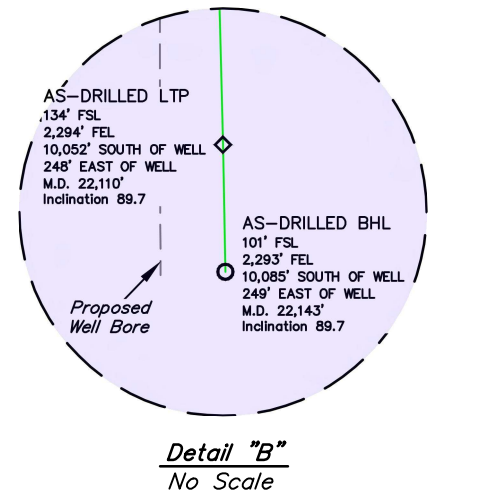
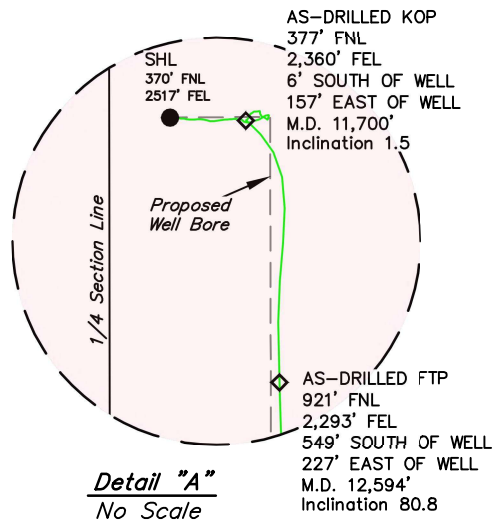
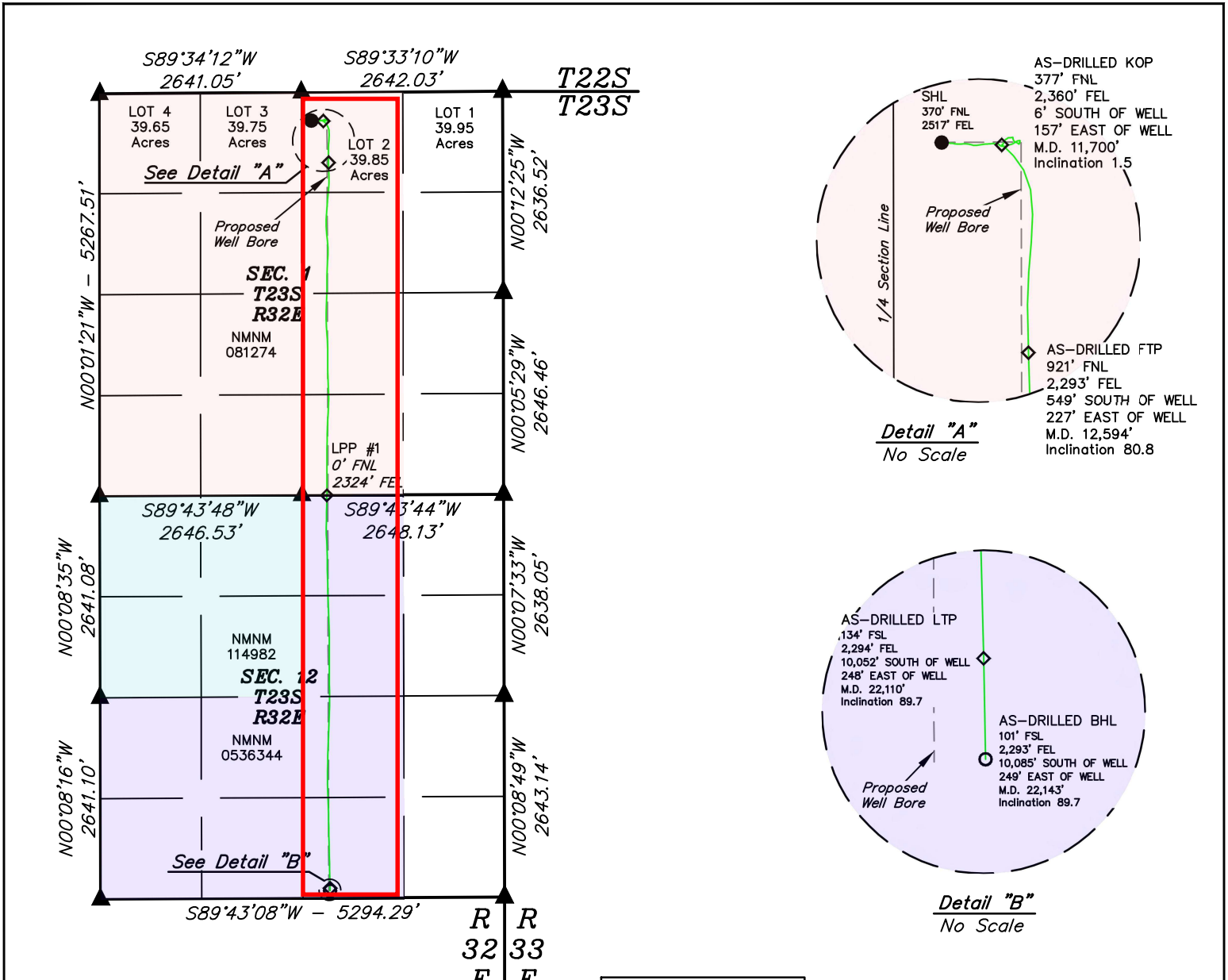

TRACT	M.D. DISTANCE
NMNM 081274	4,366.87'
NMNM 0536344	5,149.13'
<b>TOTAL</b>	<b>9,516.00'</b>



- = SURFACE HOLE LOCATION
- ◆ = AS-DRILLED KOP/FTP/LPP/LTP.
- = AS-DRILLED BOTTOM HOLE LOCATION
- ▲ = SECTION CORNER LOCATED
- = AS-DRILLED WELL BORE

- NOTE:**
- Distances referenced on plat to section lines are perpendicular.
  - Basis of Bearings is a Transverse Mercator Projection with a Central Meridian of W103°53'00" (NAD 83)
  - Colored areas within section lines represent federal oil & gas leases.
  - Wellbore data provided by Coterra Energy Operating Co.
  - As-Drilled well head has not been field verified

<b>NAD 83 (SURFACE HOLE LOCATION)</b> LATITUDE = 32°20'24.07" (32.340019°) LONGITUDE = -103°37'40.52" (-103.627922°) <b>NAD 27 (SURFACE HOLE LOCATION)</b> LATITUDE = 32°20'23.63" (32.339896°) LONGITUDE = -103°37'38.78" (-103.627438°) STATE PLANE NAD 83 (N.M. EAST) N: 488148.47' E: 759198.01' STATE PLANE NAD 27 (N.M. EAST) N: 488088.47' E: 718015.05'	<b>NAD 83 (AS-DRILLED FTP)</b> LATITUDE = 32°20'18.63" (32.338508°) LONGITUDE = -103°37'37.89" (-103.627193°) <b>NAD 27 (AS-DRILLED FTP)</b> LATITUDE = 32°20'18.18" (32.338385°) LONGITUDE = -103°37'36.15" (-103.626709°) STATE PLANE NAD 83 (N.M. EAST) N: 487600.12' E: 759427.02' STATE PLANE NAD 27 (N.M. EAST) N: 487540.13' E: 718244.04'	<b>NAD 83 (AS-DRILLED LTP)</b> LATITUDE = 32°18'44.61" (32.312393°) LONGITUDE = -103°37'37.91" (-103.627197°) <b>NAD 27 (AS-DRILLED LTP)</b> LATITUDE = 32°18'44.17" (32.312269°) LONGITUDE = -103°37'36.17" (-103.626714°) STATE PLANE NAD 83 (N.M. EAST) N: 478099.36' E: 759488.35' STATE PLANE NAD 27 (N.M. EAST) N: 478039.64' E: 718305.14'
<b>NAD 83 (AS-DRILLED KOP)</b> LATITUDE = 32°20'24.01" (32.340002°) LONGITUDE = -103°37'38.69" (-103.627413°) <b>NAD 27 (AS-DRILLED KOP)</b> LATITUDE = 32°20'23.56" (32.339879°) LONGITUDE = -103°37'36.95" (-103.626929°) STATE PLANE NAD 83 (N.M. EAST) N: 488143.22' E: 759355.25' STATE PLANE NAD 27 (N.M. EAST) N: 488083.21' E: 718172.29'	<b>NAD 83 (AS-DRILLED LPP #1)</b> LATITUDE = 32°19'35.54" (32.326540°) LONGITUDE = -103°37'38.26" (-103.627295°) <b>NAD 27 (AS-DRILLED LPP #1)</b> LATITUDE = 32°19'35.10" (32.326417°) LONGITUDE = -103°37'36.52" (-103.626811°) STATE PLANE NAD 83 (N.M. EAST) N: 483245.93' E: 759424.07' STATE PLANE NAD 27 (N.M. EAST) N: 483186.07' E: 718240.99'	<b>NAD 83 (AS-DRILLED BHL)</b> LATITUDE = 32°18'44.29" (32.312302°) LONGITUDE = -103°37'37.90" (-103.627195°) <b>NAD 27 (AS-DRILLED BHL)</b> LATITUDE = 32°18'43.84" (32.312178°) LONGITUDE = -103°37'36.16" (-103.626712°) STATE PLANE NAD 83 (N.M. EAST) N: 478066.37' E: 759489.14' STATE PLANE NAD 27 (N.M. EAST) N: 478006.66' E: 718305.92'



Well Name: CORIANDER T-12  
FEDERAL COM

Well Location: T23S / R32E / SEC 1 /  
LOT 2 / 32.340019 / -103.627922

County or Parish/State: LEA,  
NM

Well Number: 11H

Type of Well: OIL WELL

Allottee or Tribe Name:

Lease Number: NMNM81274

Unit or CA Name:

Unit or CA Number:  
NMNM106738131

US Well Number: 300255110200S1

Operator: COTERRA ENERGY  
OPERATING CO

### Operator

I certify that the foregoing is true and correct. Title 18 U.S.C. Section 1001 and Title 43 U.S.C. Section 1212, make it a crime for any person knowingly and willfully to make to any department or agency of the United States any false, fictitious or fraudulent statements or representations as to any matter within its jurisdiction. Electronic submission of Sundry Notices through this system satisfies regulations requiring a

Operator Electronic Signature: COLE CARTER

Signed on: JAN 27, 2026 01:11 PM

Name: COTERRA ENERGY OPERATING CO

Title: NA

Street Address: 6001 DEAUVILLE BLVD SUITE 300N

City: MIDLAND

State: TX

Phone: (918) 510-2671

Email address: CCARTER@HOLLAND-LR.COM

### Field

Representative Name:

Street Address:

City:

State:

Zip:

Phone:

Email address:

### BLM Point of Contact

BLM POC Name: LONG VO

BLM POC Title: Petroleum Engineer

BLM POC Phone: 5759885402

BLM POC Email Address: LVO@BLM.GOV

Disposition: Accepted

Disposition Date: 02/04/2026

Signature: Long Vo

Sante Fe Main Office  
Phone: (505) 476-3441

General Information  
Phone: (505) 629-6116

Online Phone Directory  
<https://www.emnrd.nm.gov/ocd/contact-us>

**State of New Mexico**  
**Energy, Minerals and Natural Resources**  
**Oil Conservation Division**  
**1220 S. St Francis Dr.**  
**Santa Fe, NM 87505**

CONDITIONS

Action 556460

**CONDITIONS**

Operator: Coterra Energy Operating Co. 6001 Deauville Blvd Midland, TX 79706	OGRID: 215099
	Action Number: 556460
	Action Type: [C-103] NOI Change of Plans (C-103A)

**CONDITIONS**

Created By	Condition	Condition Date
matthew.gomez	All previous COA's still apply.	3/18/2026