

Well Name: GALLEGOS CANYON UNIT

Well Location: T29N / R12W / SEC 17 / SWSW / 36.72246 / -108.12697

County or Parish/State: SAN JUAN / NM

Well Number: 538

Type of Well: CONVENTIONAL GAS WELL

Allottee or Tribe Name:

Lease Number: NMSF080600

Unit or CA Name: GCU PC 89200844E

Unit or CA Number: NMNM78391A

US Well Number: 3004529068

Operator: SIMCOE LLC

Subsequent Report

Sundry ID: 2900234

Type of Submission: Subsequent Report

Type of Action: Plug and Abandonment

Date Sundry Submitted: 03/12/2026

Time Sundry Submitted: 01:20

Date Operation Actually Began: 03/05/2026

Actual Procedure: null

SR Attachments

Actual Procedure

GCU_538_P_A_20260312132016.pdf

GCU_538_SR_Packet_20260312132009.pdf

Well Name: GALLEGOS CANYON UNIT

Well Location: T29N / R12W / SEC 17 / SWSW / 36.72246 / -108.12697

County or Parish/State: SAN JUAN / NM

Well Number: 538

Type of Well: CONVENTIONAL GAS WELL

Allottee or Tribe Name:

Lease Number: NMSF080600

Unit or CA Name: GCU PC 89200844E

Unit or CA Number: NMNM78391A

US Well Number: 3004529068

Operator: SIMCOE LLC

Operator

I certify that the foregoing is true and correct. Title 18 U.S.C. Section 1001 and Title 43 U.S.C. Section 1212, make it a crime for any person knowingly and willfully to make to any department or agency of the United States any false, fictitious or fraudulent statements or representations as to any matter within its jurisdiction. Electronic submission of Sundry Notices through this system satisfies regulations requiring a

Operator Electronic Signature: CALE REDPATH

Signed on: MAR 12, 2026 01:20 PM

Name: SIMCOE LLC

Title: Regulatory Analyst

Street Address: 1199 MAIN AVE SUITE 101

City: DURANGO **State:** CO

Phone: (970) 759-8799

Email address: CALE.REDPATH@MACHNR.COM

Field

Representative Name:

Street Address:

City: **State:** **Zip:**

Phone:

Email address:

BLM Point of Contact

BLM POC Name: KENNETH G RENNICK

BLM POC Title: Petroleum Engineer

BLM POC Phone: 5055647742

BLM POC Email Address: krennick@blm.gov

Disposition: Accepted

Disposition Date: 03/12/2026

Signature: Kenneth Rennick

GALLEGOS CANYON UNIT #538

3004529068

1187 FSL & 945 FWL M-17-29N-12W

SAN JUAN COUNTY, NM

3/5/26 – Casing 2 psi, Tubing 2 psi, Bradenhead 0 psi. MIRU rig. LD rods and pump. NDWH, NUBOP. POOH tubing. Round trip mill.

3/6/26 – Casing 0 psi, Tubing 0 psi, Bradenhead 0 psi. RIH and set CICR at 1152'. POOH. RU WL, logged CBL from 1152' to surface. Found TOC around 70'. RD WL. Received approval from BLM and NMOCD to set only inside plugs and top off cement from surface inside the bradenhead. RIH tubing, stung into retainer, pumped 40 bbl Class G 15.8 ppg 1.15 yield cement below retainer. Stung out of retainer, pumped 12 sx Class G 15.8 ppg 1.15 yield cement on top of retainer to 995' to cover the Fruitland Sand, Fruitland Coal, and Pictured Cliffs. WOC. RIH tagged TOC at 1035'. LD tubing to 278', pumped 30 sx Class G 15.8 ppg 1.15 yield cement from 278' to surface, covering the Ojo Alamo, surface casing shoe, and Kirtland. LD tubing. NDBOP, NUWH. WOC overnight.

3/9/26 – Casing 0 psi, Tubing N/A, Bradenhead 0 psi. Received approval from BLM and NMOCD to set normal above grade marker instead of below grade marker that was mentioned in NOI. Cut off WH, topped off cement w/ 35 sx Class G, installed P&A marker. RDMO





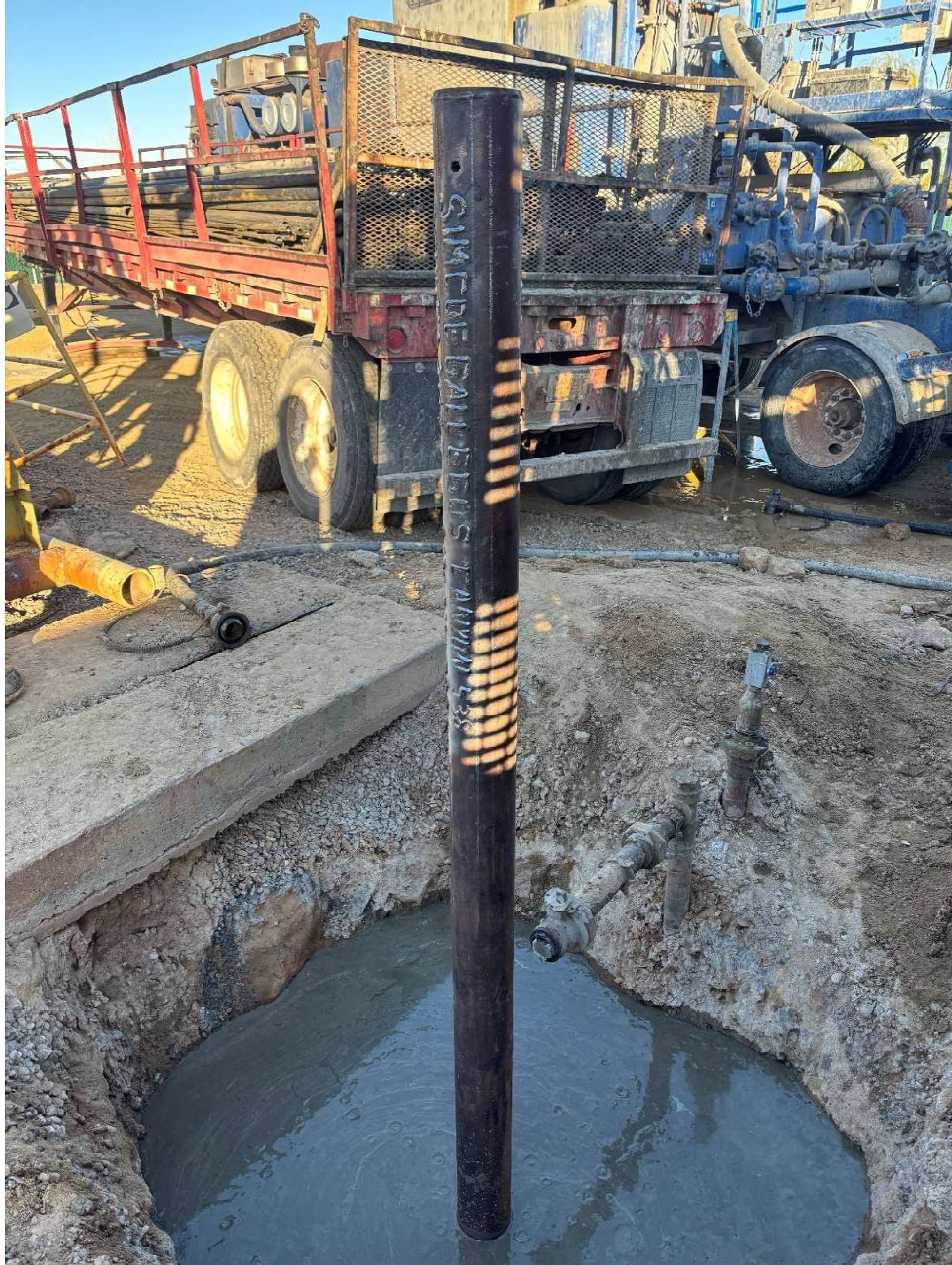



Gallegos Canyon Unit 538
 Fruitland Sand/Pictured Cliffs
 API # 30-045-29068
 T-29N, R-12-W, Sec. 17 Unit M
 San Juan County, New Mexico

Plug 2: Surface, Ojo Alamo, Kirtland
 0-278', 65 sx Class G

Plug 1: Fruitland, Pictured Cliffs
 1035-1563', 52 sx Class G

4.5" CICR at 1152'

GL 5543'
 KB 5558'

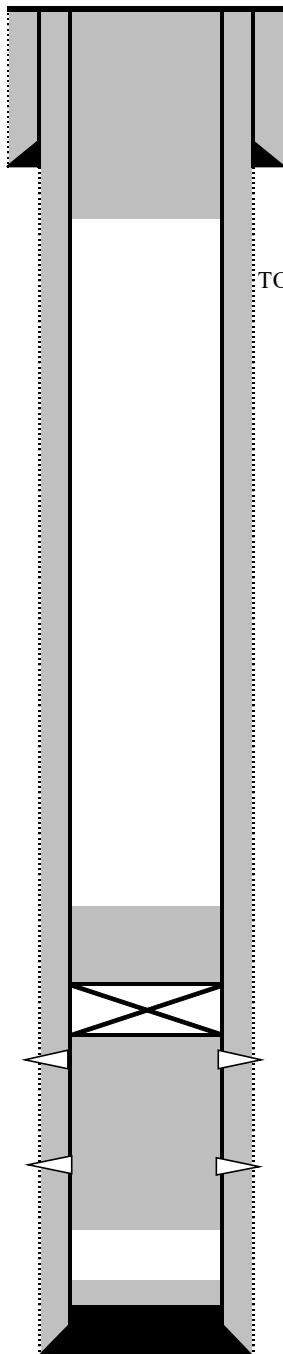

TOC: Circulated to Surface

Surface Casing Data

8-3/4" Hole
 7", 20# K-55 set @ 151'
 170 sks class B cement w/ 3% CaCL₂, 1/4#/sk
 cello seal

TOC: Circulated to Surface

Formation Tops

Nacimiento	surf
Ojo Alamo	60'
Kirtland Sh.	226'
Fruitland Fm	1200'
Fruitland Co ₂	1335'
Pictured Cliff	1490'

Fruitland Sand Perforations(10/2002)

1202' - 1222' @ 2 jspf
 Frac'd w/ 500 gal of 15% HCL and 36,676#
 16/30 BRA

Pictured Cliffs Perforations(1/1994)

1490 - 1513', 2 JSPF } Frac'd w/ 20# gel, 70Q N₂ foam &
 } 82,000 # 12/20 Brady sand & flush
 } w/ a 20# gel fluid

Production Casing Data

6 1/4" Hole
 4 1/2", 10.5#, K-55 @ 1680'
 Cmt w/ 265 sks, 50/50 poz, 2% gel & 10%
 salt, 1/4#/sk cello seal, tail w/ 30 sks Class B
 and 1% CFL₄

PBTD: 1620'
 TD: 1685'

Sante Fe Main Office
Phone: (505) 476-3441

General Information
Phone: (505) 629-6116

Online Phone Directory
<https://www.emnrd.nm.gov/ocd/contact-us>

State of New Mexico
Energy, Minerals and Natural Resources
Oil Conservation Division
1220 S. St Francis Dr.
Santa Fe, NM 87505

CONDITIONS

Action 563920

CONDITIONS

Operator: SIMCOE LLC 1199 Main Ave., Suite 101 Durango, CO 81301	OGRID: 329736
	Action Number: 563920
	Action Type: [C-103] Sub. Plugging (C-103P)

CONDITIONS

Created By	Condition	Condition Date
loren.diede	None	3/18/2026