

Well Name: ARIZONA JICARILLA	Well Location: T25N / R4W / SEC 36 / SESE / 36.3511812 / -107.1983111	County or Parish/State: RIO ARRIBA / NM
Well Number: 6	Type of Well: CONVENTIONAL GAS WELL	Allottee or Tribe Name: JICARILLA APACHE
Lease Number: JIC125	Unit or CA Name:	Unit or CA Number:
US Well Number: 3003905699	Operator: HILCORP ENERGY COMPANY	

Notice of Intent

Sundry ID: 2899963

Type of Submission: Notice of Intent

Type of Action: Plug and Abandonment

Date Sundry Submitted: 03/11/2026

Time Sundry Submitted: 09:22

Date proposed operation will begin: 04/13/2026

Procedure Description: Hilcorp Energy Company requests permission to P&A the subject well per the attached procedure, current and proposed wellbore schematics. The Pre-Disturbance Site Visit was held on 03/03/2026 with Travis Munkres (HEC), (BLM, BIA, Jicarilla JOGA) and (Harvest) representatives. The Re-Vegetation Plan is attached. A closed loop system will be used. Jicarilla has requested that a surface plate be used for the P&A marker for this location. Please see attached letter.

Surface Disturbance

Is any additional surface disturbance proposed?: No

NOI Attachments

Procedure Description

ARIZONA_JICARILLA_6_P_A_Procedure_20260312135016.pdf

Well Name: ARIZONA JICARILLA

Well Location: T25N / R4W / SEC 36 / SESE / 36.3511812 / -107.1983111

County or Parish/State: RIO ARRIBA / NM

Well Number: 6

Type of Well: CONVENTIONAL GAS WELL

Allottee or Tribe Name: JICARILLA APACHE

Lease Number: JIC125

Unit or CA Name:

Unit or CA Number:

US Well Number: 3003905699

Operator: HILCORP ENERGY COMPANY

Conditions of Approval

Additional

Arizona_Jicarilla__6_P_A_20260317132012.pdf

2899963_6_3003905699_NOIA_KR_03172026_20260317132002.pdf

General_Requirement_PxA_20260317131951.pdf

Arizona_Jicarilla__6_P_A_GeoReport_20260317105712.pdf

Operator

I certify that the foregoing is true and correct. Title 18 U.S.C. Section 1001 and Title 43 U.S.C. Section 1212, make it a crime for any person knowingly and willfully to make to any department or agency of the United States any false, fictitious or fraudulent statements or representations as to any matter within its jurisdiction. Electronic submission of Sundry Notices through this system satisfies regulations requiring a

Operator Electronic Signature: TAMMY JONES

Signed on: MAR 12, 2026 01:50 PM

Name: HILCORP ENERGY COMPANY

Title: Regulatory Compliance Specialist

Street Address: 382 ROAD 3100

City: AZTEC

State: NM

Phone: (505) 324-5185

Email address: TAJONES@HILCORP.COM

Field

Representative Name:

Street Address:

City:

State:

Zip:

Phone:

Email address:

BLM Point of Contact

BLM POC Name: KENNETH G RENNICK

BLM POC Title: Petroleum Engineer

BLM POC Phone: 5055647742

BLM POC Email Address: krennick@blm.gov

Disposition: Approved

Disposition Date: 03/17/2026

Signature: Kenneth Rennick



HILCORP ENERGY COMPANY
ARIZONA JICARILLA 6
P&A NOI

API #:	3003905699
---------------	-------------------

JOB PROCEDURES

1. Contact NMOCD and BLM (where applicable) 24 hours prior to MIRU.
2. Hold pre-job safety meeting. Verify cathodic is off. Comply with all NMOCD, BLM, and HEC safety and environmental regulations.
3. MIRU service rig and associated equipment; Kill well as needed. With well dead, stab BPV and NU BOPs. Pull BPV and stab 2WC. test BOPs. POOH and LD w/ 2-3/8" J-55 tubing
4. PU 4.5" CIBP and RIH with W/S. Set CIBP at +/-**3500'** to isolate PC Perfs
5. Load the well as needed. Pressure test the casing above the plug to **560 psig**.
6. RU Wireline. Run CBL. Record Top of Cement. All subsequent plugs below are subject to change pending CBL results.
7. Position workstring at **3500'**
8. **PLUG #1: 31sx of Class G Cement (15.8 PPG, 1.15 yield); PC Perfs @ 3,519' | PC Top @ 3,483' | FRD Top @ 3,265' | KRD Top @ 3,207':**
 Pump an 31 sack balanced cement plug inside the 4-1/2" casing (est. TOC @ +/- 3,107' & est. BOC @ +/- 3,500'). Wait on Cement for 4 hours, tag TOC w/ work string. *Note cement plug lengths & volumes account for excess.
9. POOH w/ work string to +/- **3,044'**. RU WL and RIH with perforation guns. Shoot perforate squeeze holes @ +/- **3044'**. Establish circulation.
10. **PLUG #2: 55sx of Class G Cement (15.8 PPG, 1.15 yield); OJO Top @ 2,994':**
 Pump 43sx of cement in the 4-1/2" casing X 6-3/4" open hole annulus (est. TOC @ +/- 2,844' & est. BOC @ +/- 3,044'). Pump an 12 sack balanced cement plug inside the 4-1/2" casing (est. TOC @ +/- 2,894' & est. BOC @ +/- 3,044'). WOC for 4 hrs, tag TOC w/ work string. *Note cement plug lengths and volumes account for excess.
11. POOH w/ work string to +/- **818'**. RU WL and RIH with perforation guns. Shoot perforate squeeze holes @ +/- **818'**. Establish circulation.
12. **PLUG #3: 37sx of Class G Cement (15.8 PPG, 1.15 yield); NAC Top @ 768':**
 Pump 25sx of cement in the 4-1/2" casing X 6-3/4" open hole annulus (est. TOC @ +/- 618' & est. BOC @ +/- 818'). Pump an 12 sack balanced cement plug inside the 4-1/2" casing (est. TOC @ +/- 668' & est. BOC @ +/- 818'). WOC for 4 hrs, tag TOC w/ work string. *Note cement plug lengths and volumes account for excess.
13. POOH w/ work string and LD. RU WL and RIH with perforation guns. Shoot perforate squeeze holes @ +/- **207'**. Establish circulation.
14. **PLUG #4: 58sx of Class G Cement (15.8 PPG, 1.15 yield); Surf. Casing Shoe @ 157':**
 Pump 41sx of cement in the 4-1/2" casing X 8-5/8" casing annulus (est. TOC @ +/- 0' & est. BOC @ +/- 207'). Pump an 17 sack balanced cement plug inside the 4-1/2" casing (est. TOC @ +/- 0' & est. BOC @ +/- 207'). WOC for 4 hrs, tag TOC w/ work string. *Note cement plug lengths and volumes account for excess.
15. ND BOP, cut off Wellhead. Top off cement in surface casing annulus, if needed. Install a P&A marker with cement to comply with regulations. Rig down, move off location, cut off anchors, and restore location.



WBD

Well Name: ARIZONA JICARILLA #6

API / UWI 3003905699	Lahee	Area AREA 14	Field Name BLANCO P.C. SOUTH (GAS)	Route 1411	License No.	State/Province NEW MEXICO
Ground Elevation (ft) 7,203.00	Casing Flange Elevation (ft)	RKB to GL (ft) 10.00	KB-Casing Flange Distance (ft)	Original Spud Date 9/12/1959 00:00	Rig Release Date	

TD: 3,645.0 Original Hole, ARIZONA JICARILLA 6 [Vertical]

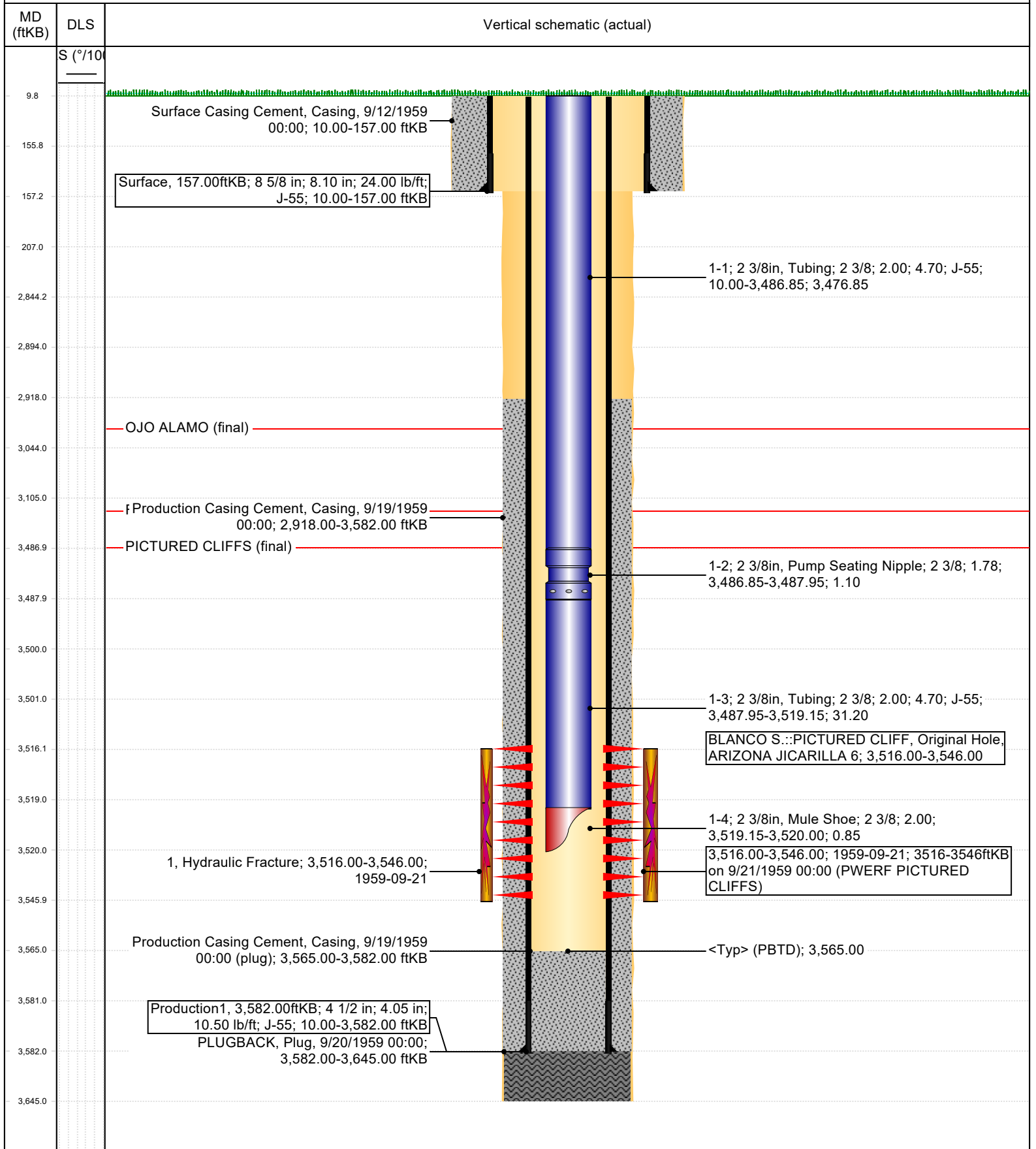



P&A WBD Proposed

Well Name: ARIZONA JICARILLA #6

API / UWI 3003905699	Surface Legal Location 036-025N-004W-P	Field Name BLANCO P.C. SOUTH (GAS)	License No.	State/Province NEW MEXICO	Well Configuration Type Vertical
Ground Elevation (ft) 7,203.00	Casing Flange Elevation (ft)	RKB to GL (ft) 10.00	KB-Casing Flange Distance (ft)	Original Spud Date 9/12/1959 00:00	Rig Release Date

Most Recent Job

Job Category Expense Plug & Abandon	Primary Job Type ABANDONMENT P&A	Secondary Job Type	Actual Start Date	End Date
--	-------------------------------------	--------------------	-------------------	----------

TD: 3,645.0

Original Hole, ARIZONA JICARILLA 6 [Vertical]

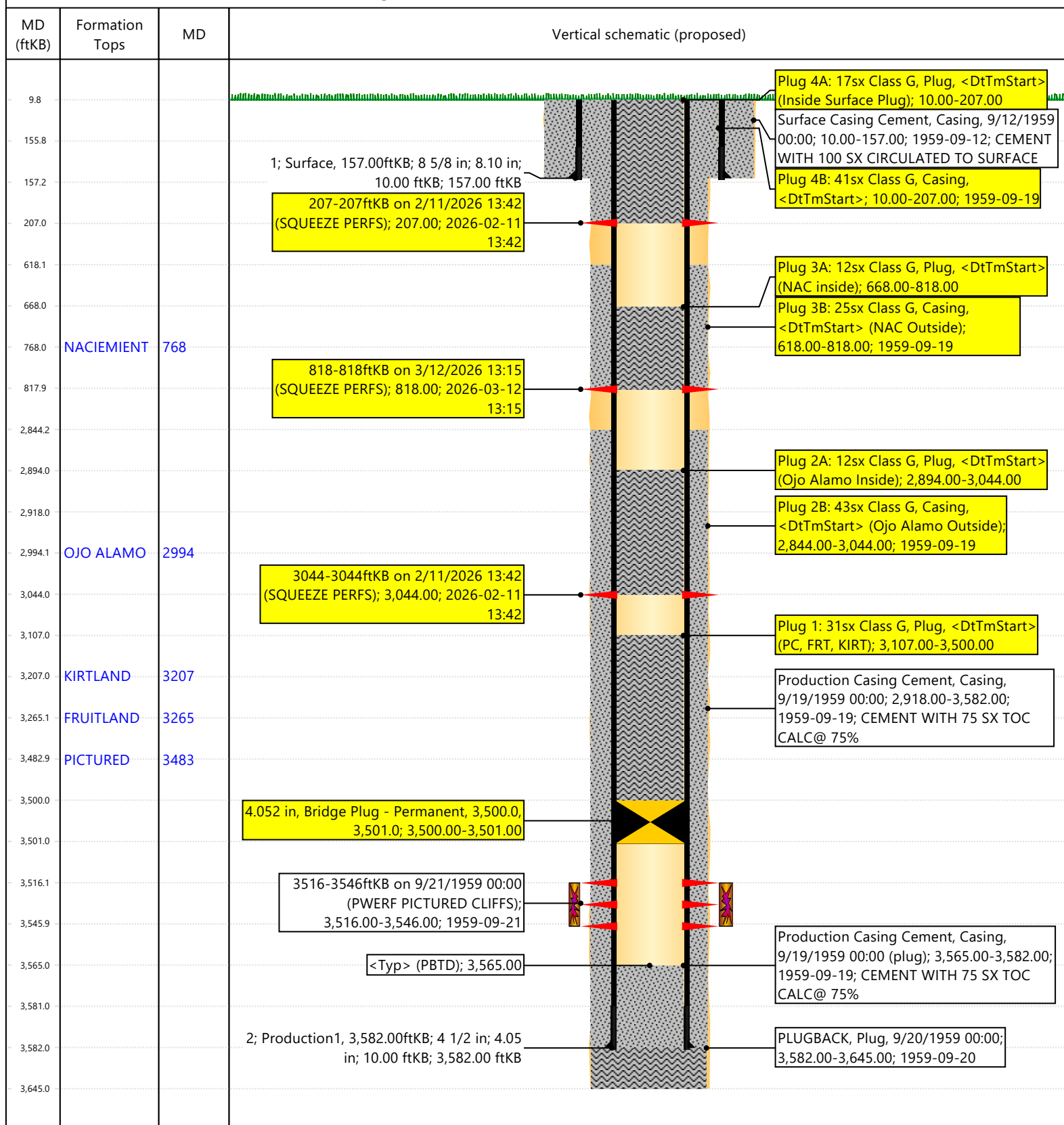

Hilcorp Energy

ARIZONA JICARILLA 6

36.3511, -107.19824 NAD 27

P 36 025N 004W

API-30-039-05699

Jicarilla Lease #125

P&A Final Reclamation Plan

Onsite Completed on 3/3/2026

Onsite Attendees:

Alfred Vigil - JOGA

Donna Montoya - JOGA

Brian Torres - BIA

Kurt Sandoval - Grazing

Lambert Chee - BLM

Gilbert Benally - BLM

Ken Christensen - BLM

Earl Muniz - Harvest

Stanley Dean - Harvest

Bubba Jones – Harvest

Travis Munkres - Hilcorp

1. Pick up and remove all trash, metal, cable, and any foreign debris within 100' of location.
2. Remove anchors.
3. Strip the location. Test under the pit tank.
4. Remove the flow line to the meter run.
5. Harvest to remove meter run and pit.
6. Set surface wellhead marker plate.
7. Push the fill slope towards the cut slope and contour to match the natural terrain.
8. The road will not be reclaimed at this time. Leave a turn around area for pipeline operations at location entrance. Install a fence at the end of turn around area.
9. Install a silt trap above the location where the abandoned road and the diversion meet.
10. Rip compacted soil.
11. Re-seed all disturbed areas. Drill where applicable at rate per acre defined by seed mix, and broadcast seed and harrow, at double the rate, all other disturbed areas. Jicarilla Mesa Seed Mix will be used.





United States Department of the Interior

BUREAU OF INDIAN AFFAIRS

Jicarilla Agency

P.O. Box 167

Dulce, New Mexico 87528

IN REPLY REFER TO:

Branch of Real Estate Services

November 15, 2019

Memorandum

To: Robert Switzer, Environmental Protection Specialist
Bureau of Land Management, Farmington Field Office

From: Kurt Sandoval, Realty Officer
Bureau of Indian Affairs, Jicarilla Agency

Subject: BIA Concurrence concerning Well Pad Monument Makers

Let this serve as concurrence for the agreed upon preferred method to be used when constructing well pad monument markers on Jicarilla Apache Tribal Lands. We will eliminate the 6 ft. dry hole marker and use a permanent metal plate that will be installed at ground level, effective September 2019. The marker will contain the following information:

- Well Pad Lease Number
- Well Pad Location Name and Number
- Well Pad Legal Description, specifically Section, Township and Range
- Well Pad API Number
- Well Pad Plug Date
- Well Pad Operator Name

You may contact our office if you have any questions or concerns at (575) 759-3936. Thank you.

Realty Officer

cc: Jicarilla Oil and Gas Administration

**GENERAL REQUIREMENTS FOR
PERMANENT ABANDONMENT OF WELLS ON FEDERAL AND INDIAN LEASES
FARMINGTON FIELD OFFICE**

- 1.0 The approved plugging plans may contain variances from the following minimum general requirements.
- 1.1 Modification of the approved plugging procedure is allowed only with the prior approval of the Authorized Officer, Farmington Field Office.
- 1.2 Requirements may be added to address specific well conditions.
- 2.0 Materials used must be accurately measured. (densometer/scales)
- 3.0 A tank or lined pit must be used for containment of any fluids from the wellbore during plugging operations and all pits are to be fenced with woven wire. These pits will be fenced on three sides and once the rig leaves location, the fourth side will be fenced.
- 3.1 Pits are not to be used for disposal of any hydrocarbons. If hydrocarbons are present in the pit, the fluids must be removed prior to filling in.
- 4.0 All cement plugs are to be placed through a work string. Cement may be bull-headed down the casing with prior approval. Cement caps on top of bridge plugs or cement retainers may be placed by dump bailer.
- 4.1 The cement shall be as specified in the approved plugging plan.
- 4.2 All cement plugs placed inside casing shall have sufficient volume to fill a minimum of 100' of the casing, or annular void(s) between casings, plus an excess volume sufficient to provide for 50 linear feet of fill above the plug.
- 4.3 Surface plugs may be no less than 50' in length.
- 4.4 All cement plugs placed to fill annular void(s) between casing and the formation shall be of sufficient volume to fill a minimum of 100' of the annular space plus 100% excess, calculated using the bit size, or 100' of annular capacity, determined from a caliper log, plus an excess volume sufficient to provide for 50 linear feet of fill above the plug.
- 4.5 All cement plugs placed to fill an open hole shall be of sufficient volume to fill a minimum of 100' of hole, as calculated from a caliper log, plus an excess volume sufficient to provide for 50 linear feet of fill above the plug. In the absence of a caliper log, an excess of 100% shall be required.
- 4.6 **A cement bond log or other accepted cement evaluation tool is required to be run if one had not been previously ran or cement did not circulate to surface during the original casing cementing job or subsequent cementing jobs.**

5.0 All cement plugs spotted across, or above, any exposed zone(s), when; the wellbore is not full of fluid or the fluid level will not remain static, and in the case of lost circulation or partial returns during cement placement, shall be tested by tagging with the work string.

- 5.1 The top of any cement plug verified by tagging must be at or above the depth specified in the approved plan, without regard to any excess.
- 5.2 Testing will not be required for any cement plug that is mechanically contained by use of a bridge plug and/or cement retainer, if casing integrity has been established.
- 5.3 Any cement plug which is the only isolating medium, for a fresh water interval or a zone containing a prospectively valuable deposit of minerals, shall be tested by tagging.
- 5.4 If perforations are required below the surface casing shoe, a 30 minute minimum wait time will be required to determine if gas and/or water flows are present. If flow is present, the well will be shut-in for a minimum of one hour and the pressure recorded. Short or long term venting may be necessary to evacuate trapped gas. **If only a water flow occurs with no associated gas, shut well in and record the pressures. Contact the Engineer as it may be necessary to change the cement weight and additives.**

6.0 Before setting any cement plugs the hole needs to be rolled. All wells are to be controlled by means of a fluid that is to be of a weight and consistency necessary to stabilize the wellbore. This fluid shall be left in place as filler between all plugs.

- 6.1 Drilling mud may be used as the wellbore fluid in open hole plugging operations.
- 6.2 The wellbore fluid used in cased holes shall be of sufficient weight to balance known pore pressures in all exposed formations.

7.0 A blowout preventer and related equipment (BOPE) shall be installed and tested prior to working in a wellbore with any exposed zone(s); (1) that are over pressured, (2) where the pressures are unknown, or (3) known to contain H₂S.

8.0 Within 30 days after plugging work is completed, file a Sundry Notice, Subsequent Report of Abandonment (Form 3160-5), through the Automated Fluid Minerals Support System (AFMSS) with the Field Manager, Bureau of Land Management, 6251 College Blvd., Suite A, Farmington, NM 87402. The report should show the manner in which the plugging work was carried out, the extent, by depth(s), of cement plugs placed, and the size and location, by depth(s), of casing left in the well. Show date well was plugged.

9.0 All permanently abandoned wells are to be marked with a permanent monument as specified in 43 CFR 3162.6(d). Unless otherwise approved.

10.0 If this well is located in a Specially Designated Area (SDA), compliance with the appropriate seasonal closure requirements will be necessary.

All of the above are minimum requirements. Failure to comply with the above conditions of approval may result in an assessment for noncompliance and/or a Shut-in Order being issued pursuant to 43 CFR 3163.1. You are further advised that any instructions, orders or decisions issued by the Bureau of Land Management are subject to administrative review pursuant to 43 CFR 3165.3 and appeal pursuant to 43 CFR 3165.4 and 43 CFR 4.700.

BLM - FFO - Geologic Report

Date Completed: 3/17/2026

Well No.	Arizona Jicarilla #6	Surf. Loc.	815	FSL	1115	FEL
API	30-039-05699		T. 25 N	R. 04 W	Section	36
Operator	HilCorp Energy Company	County	Rio Arriba	State	NM	
Elevation (KB)	7214					

Geologic Formations	Tops (TVD)	Remarks
Nacimiento	771	Poss. Brackish Water
Ojo Alamo	2994	F/W Sands
Kirtland	3207	
Fruitland	3271	Coal, Gas
Pic. Cliffs	3483	Gas

Completed by Alek K.

Remarks: No changes to the procedure.



United States Department of the Interior

BUREAU OF LAND MANAGEMENT
Farmington District Office
6251 College Boulevard, Suite A
Farmington, New Mexico 87402
<http://www.blm.gov/nm>



CONDITIONS OF APPROVAL

March 17, 2026

Notice of Intent – Plug and Abandonment

Operator: Hilcorp Energy Company
Lease: JIC125

Well(s): Arizona Jicarilla 6, US Well # 30-039-05699
Sundry Notice ID #: 2899963

The Notice of Intent to Plug and Abandon is accepted with the following Conditions of Approval (COA):

1. Plugging operations authorized are subject to the attached "General Requirements for Permanent Abandonment of Wells on Federal and Indian Lease."
2. The following modifications to your plugging program are to be made:
 - a. No changes to the procedure.
3. **Notification:** Farmington Office is to be notified at least 24 hours before the plugging operations commence at (505) 564 7750.

You are also required to place cement excesses per 4.2 and 4.4 of the attached General Requirements.

K. Rennick 03/17/2026

Sante Fe Main Office
Phone: (505) 476-3441

General Information
Phone: (505) 629-6116

Online Phone Directory
<https://www.emnrd.nm.gov/ocd/contact-us>

State of New Mexico
Energy, Minerals and Natural Resources
Oil Conservation Division
1220 S. St Francis Dr.
Santa Fe, NM 87505

CONDITIONS

Action 563875

CONDITIONS

Operator: HILCORP ENERGY COMPANY 1111 Travis Street Houston, TX 77002	OGRID: 372171
	Action Number: 563875
	Action Type: [C-103] NOI Plug & Abandon (C-103F)

CONDITIONS

Created By	Condition	Condition Date
loren.diede	Notify the OCD inspection supervisor via email 24 hours prior to beginning Plug & Abandon (P&A) operations.	3/19/2026
loren.diede	Submit photo and GPS coordinates of the P&A marker with the C-103P subsequent P&A report. The API# on the marker must be clearly legible.	3/19/2026