

Submit 1 Copy to Appropriate District Office
District I - (575) 393-6161
1625 N. French Dr., Hobbs, NM 88240
District II - (575) 748-1283
811 S. First St., Artesia, NM 88210
District III - (505) 334-6178
1000 Rio Brazos Rd., Aztec, NM 87410
District IV - (505) 476-3460
1220 S. St. Francis Dr., Santa Fe, NM 87505

State of New Mexico
Energy, Minerals and Natural Resources

OIL CONSERVATION DIVISION
1220 South St. Francis Dr.
Santa Fe, NM 87505

Form C-103
Revised August 1, 2011

SUNDRY NOTICES AND REPORTS ON WELLS (DO NOT USE THIS FORM FOR PROPOSALS TO DRILL OR TO DEEPEN OR PLUG BACK TO A DIFFERENT RESERVOIR. USE "APPLICATION FOR PERMIT" (FORM C-101) FOR SUCH PROPOSALS.)		WELL API NO. 30-021-20145
1. Type of Well: Oil Well <input type="checkbox"/> Gas Well <input type="checkbox"/> Other CO ₂ Supply Well		5. Indicate Type of Lease STATE <input type="checkbox"/> FEE <input checked="" type="checkbox"/>
2. Name of Operator OXY USA Inc.		6. State Oil & Gas Lease No.
3. Address of Operator P.O. Box 303, Amistad, New Mexico 88410		7. Lease Name or Unit Agreement Name BRAVO DOME CARBON DIOXIDE GAS UNIT (BDCDGU)
4. Well Location Unit Letter G : 1980 feet from the NORTH line and 1980 feet from the EAST line Section 33 Township 19N Range 33E NMPM County HARDING		8. Well Number 351
11. Elevation (Show whether DR, RKB, RT, GR, etc.) 4826' GL		9. OGRID Number 16696
		10. Pool name or Wildcat Bravo Dome Carbon Dioxide Gas 640

12. Check Appropriate Box to Indicate Nature of Notice, Report or Other Data

NOTICE OF INTENTION TO:		SUBSEQUENT REPORT OF:	
PERFORM REMEDIAL WORK <input type="checkbox"/>	PLUG AND ABANDON <input type="checkbox"/>	REMEDIAL WORK <input type="checkbox"/>	ALTERING CASING <input type="checkbox"/>
TEMPORARILY ABANDON <input type="checkbox"/>	CHANGE PLANS <input type="checkbox"/>	COMMENCE DRILLING OPNS. <input type="checkbox"/>	P AND A <input type="checkbox"/>
PULL OR ALTER CASING <input type="checkbox"/>	MULTIPLE COMPL <input type="checkbox"/>	CASING/CEMENT JOB <input type="checkbox"/>	
DOWNHOLE COMMINGLE <input type="checkbox"/>			
OTHER: <input type="checkbox"/>		OTHER: TA EXTENSION <input checked="" type="checkbox"/>	

13. Describe proposed or completed operations. (Clearly state all pertinent details, and give pertinent dates, including estimated date of starting any proposed work). SEE RULE 19.15.7.14 NMAC. For Multiple Completions: Attach wellbore diagram of proposed completion or recompletion.

As per instruction given at the time of the original Temporary Abandonment of this well, in addition to an yearly pressure determination (Submitted to NMOCD for the 2015 year on 9/23/2015) a fluid level check has to be carried out yearly.

Enclosed is the copy of the log run on 9/29/2015. Fluid level was found at 1084' from the surface, 8 feet difference from fluid level encountered in the previous fluid survey @ 1076'.

Spud Date: **9/29/2015** Rig Release Date: **9/29/2015**

I hereby certify that the information above is true and complete to the best of my knowledge and belief.

SIGNATURE *Al Giussani* TITLE Sr. Engineering Advisor DATE 10/8/2015

Type or print name Al Giussani E-mail address: albert_giussani@oxy.com PHONE: 806-894 0200

For State Use Only

APPROVED BY: *W.D. Jones* TITLE DIST. IV SUPERVISOR DATE 10/9/15

Conditions of Approval (if any):

OXY
BD 1933 #351G

(9/29/15)
TEMP / CCL
LOG

RENEGADE COMPANY ONLY Well: BRAVO DOME 1933 #351-G Field: BRAVO DOME County: HARDING State: NM Date: 9/29/15 Log Type: TEMP CCL LOG	
All temperatures are reported as wireline depths and are not subject to any correction. All temperatures are reported as wireline depths and are not subject to any correction. All temperatures are reported as wireline depths and are not subject to any correction.	

ALL DEPTHS ARE WIRELINE DEPTHS
NO MASTER LOG AVAILABLE FOR CORRELATION

RENEGADE MAIN PASS Date: 9/29/15 Time: 10:00 AM Operator: [Name] Depth: 1350'	
---	--

850
900
950
1000
1050
1100
1150
1200
1250
1300
1350

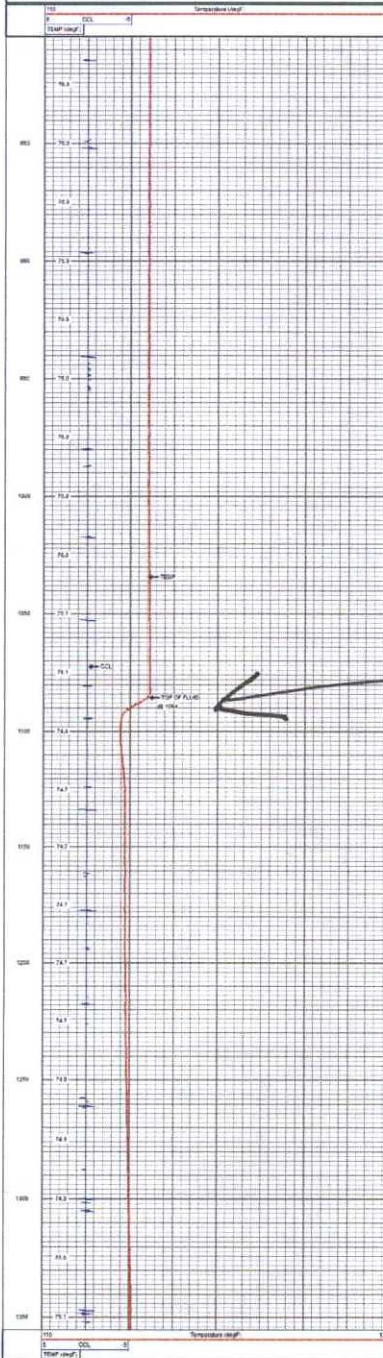

Top,
≈ 1,084'

Company	OXY
Well	BRAVO DOME 1933 #351-G
Field	BRAVO DOME
County	HARDING
State	NM
Log Type	TEMP CCL LOG