

District I  
1625 N. French Dr., Hobbs, NM 88240  
District II  
1301 W. Grand Ave., Artesia, NM 88210  
District III  
1000 Rio Brazos Rd., Aztec, NM 87410  
District IV  
1220 S. St. Francis Dr., Santa Fe, NM 87505

OIL CONSERVATION DIVISION  
1220 South St. Francis Dr.  
Santa Fe, NM 87505

WELL API NO. <b>30-021-20416</b>
5. Indicate Type of Lease STATE <input checked="" type="checkbox"/> FEE <input type="checkbox"/>
6. State Oil & Gas Lease No. <b>L05864</b>
7. Lease Name or Unit Agreement Name <b>BRAVO DOME CARBON DIOXIDE GAS UNIT (BDCDGU)</b>
8. Well Number <b>122</b>
9. OGRID Number <b>16696</b>
10. Pool name or Wildcat <b>BRAVO DOME CARBON DIOXIDE GAS UNIT 160 ACRE AREA</b>

**SUNDRY NOTICES AND REPORTS ON WELLS**  
(DO NOT USE THIS FORM FOR PROPOSALS TO DRILL OR TO DEEPEN OR PLUG BACK TO A DIFFERENT RESERVOIR. USE "APPLICATION FOR PERMIT" (FORM C-101) FOR SUCH PROPOSALS.)

1. Type of Well: Oil Well ☐ Gas Well ☐ Other **CO<sub>2</sub> PRODUCER**

2. Name of Operator  
**OXY USA Inc.**

3. Address of Operator  
**P.O. Box 303, AMISTAD, NM 88410**

4. Well Location  
Unit Letter **F**: **1980** feet from the **NORTH** line and **1737** feet from the **WEST** line  
Section **12** Township **18N** Range **31E** NMPM **HARDING** County

11. Elevation (Show whether DR, RKB, RT, GR, etc.)  
**GL: 4467'**

12. Check Appropriate Box to Indicate Nature of Notice, Report or Other Data

NOTICE OF INTENTION TO:		SUBSEQUENT REPORT OF:	
PERFORM REMEDIAL WORK <input type="checkbox"/>	PLUG AND ABANDON <input type="checkbox"/>	REMEDIAL WORK <input type="checkbox"/>	ALTERING CASING <input type="checkbox"/>
TEMPORARILY ABANDON <input type="checkbox"/>	CHANGE PLANS <input type="checkbox"/>	COMMENCE DRILLING OPNS. <input type="checkbox"/>	P AND A <input type="checkbox"/>
PULL OR ALTER CASING <input type="checkbox"/>	MULTIPLE COMPL <input type="checkbox"/>	CASING/CEMENT JOB <input type="checkbox"/>	
DOWNHOLE COMMINGLE <input type="checkbox"/>			
OTHER: <input type="checkbox"/>		OTHER: TEMPORARILY ABANDON <input checked="" type="checkbox"/>	

13. Describe proposed or completed operations. (Clearly state all pertinent details, and give pertinent dates, including estimated date of starting any proposed work). SEE RULE 19.15.7.14 NMAC. For Multiple Completions: Attach wellbore diagram of proposed completion or recompletion.

PRESSURE TESTED 5 1/2" PRODUCTION CASING TO 520 PSI FOR 30 MINUTES.  
COMPOSITE BRIDGE PLUG SET @ 2095' ON 10/10/2012  
SEE ENCLOSED CHART AND SUMMARY  
NMOCD STAFF ON LOCATION - CHART RECORDER SET FOR 3000 PSI-CHART FOR 1000 PSI, ACTUAL PRESSURE IS 3 TIMES RECORDED PRESSURE

WELLBORE SCHEMATICS:  
SURFACE: 8 5/8" SET @ 705' WITH 400 SX  
PRODUCTION: 5 1/2" SET @ 2206' WITH 550 SX

Spud Date: **5/18/2016** Rig Release Date: **5/18/2016**

I hereby certify that the information above is true and complete to the best of my knowledge and belief.

SIGNATURE *Albert Giussani* TITLE SR ENG ADVISOR DATE 06/02/2016

Type or print name AL GIUSSANI E-mail address: albert\_giussani@oxy.com PHONE: 806-638-1296

For State Use Only

APPROVED BY: *Will Jones* TITLE DIST IV Supervisor DATE 6/15/16

Conditions of Approval (if any)

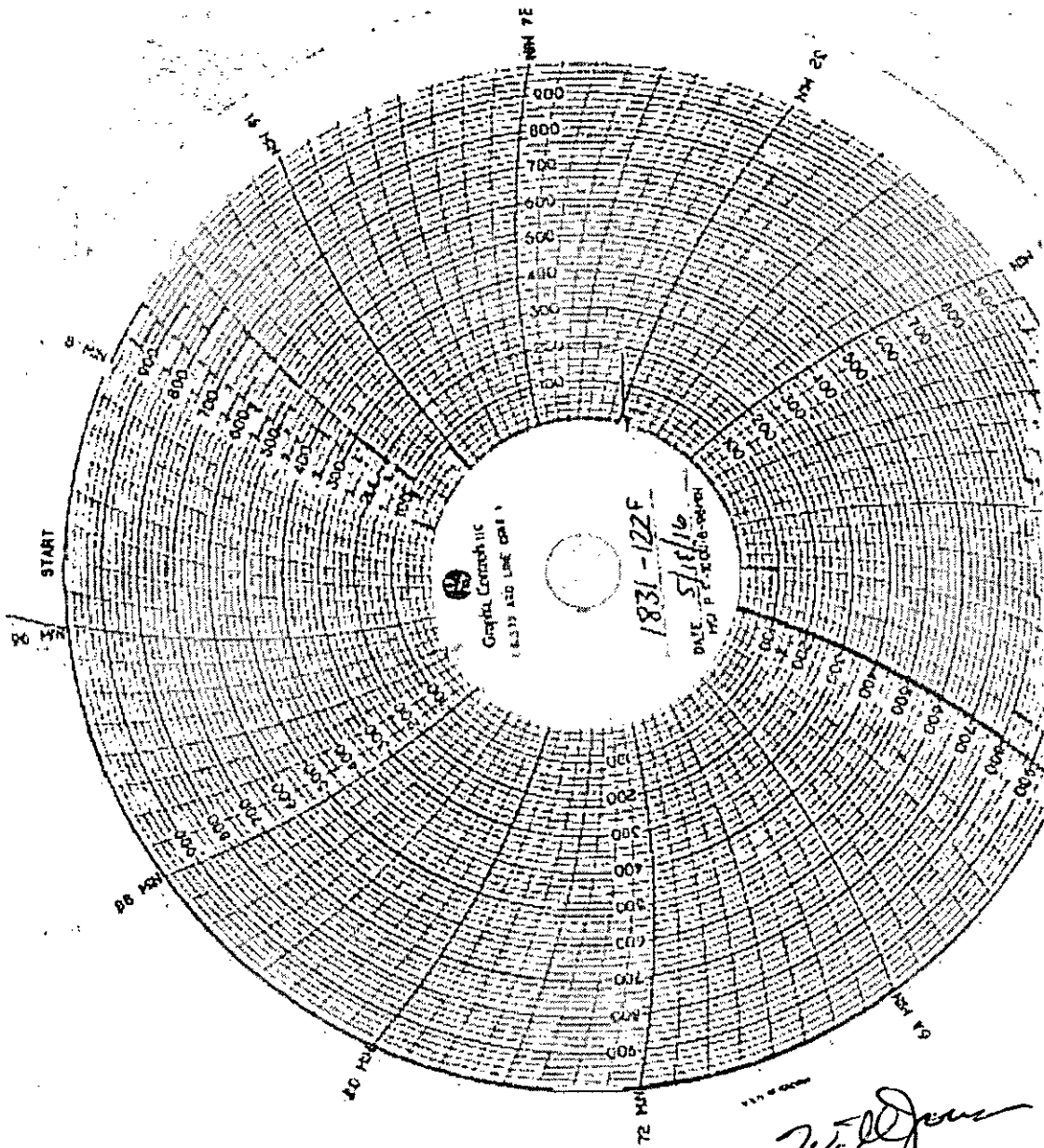

Copyright © 1916  
H. J. Jones

W. J. Jones

1831-122F

5/18/16

3000# Chart Recorder Spring

10000# Chart

96 min Chart + Clock

B. Holladay

Brian Holladay

API # - 3D-021-20416

Test Pressure - 520# for 30 min

Composite Bridge Plug @ 2095'

*[Signature]*